10 PARTS 64 PAGES

The Chicago Sunday Tribune.

THE WORLD'S GREATEST NEWSPAPER

10 PARTS 64 PAGES

VOLUME LXXIII.—NO. 41. [COPYRIGHT, 1914, BY THE TRIBUNE COMPANY.] OCTOBER 11, 1914. A * * PRICE FIVE CENTS.

ANTWERP ARMY ESCAPES; GERMAN CHECK

OUT GOES BABY, BUT DOG STAYS IN THIS FLAT

Then Father Has Landlord Arrested Under New "Stork" Law.

FACES COURT TRIAL

Charles F. Congleton is going in years—he has passed his sixty-second birthday. His mundane activities Mr. Congleton has done well. He is a member of the firm of Congleton & McKinnon, which operates a restaurant at 145 North Wabash avenue. He also owns considerable real estate. Mr. Congleton is an influential member of the congregation of the Rome Park Congregational church.

Ever since September, 1913, Mr. Congleton and his wife have been making a tour of the world—partly for the purpose of sightseeing, but chiefly to do missionary work.

Has Rules for His Flat.

One of the parcels of real estate which adds to the terrestrial credit of Charles F. Congleton is a pretentious apartment building at 1351 Wilson avenue.

In that building one J. Warren Isett went to live in November, 1911. Mr. Isett explained he was employed as auditor by an insurance company. Mr. Isett was married, but he had no children. Altogether, he seemed a desirable tenant.

Things passed smoothly between landlord, agent, and tenant until the following spring. One night the doctor came in a hurry, bringing with him a person who appeared to be a trained nurse.

Then a Baby Cries.

Shortly thereafter a baby cried. The sound was traced to the Isett apartment. Next morning Mr. Isett left the house with a smile on his face. He as much as admitted he was a father and that the newcomer was a boy.

It was quite against the rules.

Mr. Isett lived on for a while in peace with the convalescing Mrs. Isett and the new young Isett Jr. He had forgotten there was something in the lease about not harboring children in Mr. Congleton's house.

But while Mr. Congleton was abroad, nosing with prying eye upon the poor of strange lands, his agent, Edgar A. Ranson, brought some sad news to Tenant Isett.

Bulldog but No Baby!

"We cannot renew your lease," he said. "You have a baby."

His tone was reproachful. Mr. Congleton was too good a man to be thus imposed upon.

"But Mr. Hughes, who has been living across the hall in Mr. Congleton's apartment, keeps a bulldog," protested Father Isett.

"I know, I know," said the agent of the church pillar landlord, patiently. "A bulldog—but not children. You have a baby."

Mr. Isett and Mrs. Isett and little Isett moved. There was nothing else to do. They got a flat at 4723 Magnolia avenue.

Is Gets Some Advice.

Mr. Congleton could point out to you the Bible passages intimating that the proper thing is to forgive your enemies and to turn the other cheek. But in the kindly heart of Mr. Isett there was no bitterness. He was ungenerous enough to cherish a dislike of his philanthropic landlord. He spoke of the case to his friends and at last came upon one who had some advice.

"Why don't you have Congleton arrested?" demanded this friend.

"Stork" Law Invoked.

Isett proceeded to explain that, through the efforts of Edmund Beall, then mayor "of Alton, a law had been put on the Illinois statute books providing a fine for landlords who discriminated against tenants with children.

Isett waited until Congleton got back to Europe, which was last Friday. Then he swore out a warrant before Justice Uhlir and had the landlord sent to the station. Later friends put up $1,000 bonds for Congleton's appearance in the Sheffield avenue court tomorrow forenoon.

Congleton's arrest is the first under the "stork law"—section 28 of chapter 80 of the revised statutes.

ARE YOUR GRIP IN EUROPE?

You Probably Can Get It at New York Now by Identifying It.

New York, Oct. 10.—The final consignment of luggage abandoned by thousands of Americans in their haste to get to Germany on the outbreak of war has just arrived in this country and is now being held here awaiting identification by its owners.

Mrs. Young Asks for School Children's Aid

MRS. ELLA FLAGG YOUNG, *superintendent of schools, yesterday sent the following bulletin to the principals, under the caption of "Registration":*

The question arises whether it would not be a lesson in civics to impress upon the children's minds that their parents who are eligible to vote should register Oct. 13 for the coming November election if they have not already attended to registration. I think it would be well to call their attention to the fact that both parents should register and on Nov. 3 should vote. In this way the civic duty of voters is kept not only before the parents but before the children, who, before coming of age, will be familiar with the fact that it is the duty of a voter to go to the polls on election day.

MADE 21 ARRESTS; A COP? SURE NOT

Tin Star Sleuth Poses as Funkhouser Man a Week; Keeps Police on Jump; Then Exposed.

GOT PROTECTION CASH?

For more than a week a man posing as an inspector of morals has been "cleaning up" the South Clark street police district. He arrested eleven women and ten men, several of whom were prosecuted by him in the Municipal court and fined.

It was discovered yesterday that the alleged inspector was an impostor. He had a tin star that cost him 50 cents, and that was his only badge of authority.

Sergeant Farrell arrested the man, who gave the name of Lewis Schindler. He formerly was a dish washer in a State street restaurant.

Every policeman at the South Clark street station had a fit of laughter when the arrest of Schindler became known. Even the horses on the patrol wagon had to laugh at the way the "inspector of morals" duped the police.

Introduces Himself to O'Brien.

Schindler introduced himself to Capt. P. D. O'Brien of the South Clark street station about ten days ago. He informed the captain that Mel. Funkhouser had sent him to clean up the district.

"The major isn't satisfied with the way things are going here," Schindler told the captain. "Of course, he doesn't blame you or your men, but he told me to get busy and make a cleanup."

Schindler asked permission to be present at roll call that night, as he wished to get acquainted with the men.

Four Calls First Night.

Then he lost no time in getting busy. The first night he was on the job he sent in five calls for the patrol wagon. He gave orders over the police telephone to book the prisoners to Patrolmen Driscoll and O'Brien, two of the men he met at the station. In some instances he told the wagon men not to book the prisoners.

He was in court every morning and he became known around the South Clark street station as "the demon." The patrol wagon was kept on the jump, and the police themselves admit that the district never before got such a cleaning.

Prisoners who would be sent to the station with instructions "don't book" were afterward visited by Schindler. It is alleged he liberated several women upon payment of money.

to pay, it is said, were taken into court and prosecuted.

Most of Schindler's work was performed between midnight and 4 o'clock in the morning. One night he picked them up so fast that he had the patrol wagons from South Clark street, Twenty-second street, and the Central all on the jump at the same time.

Seen "Inspector" Enter "Beanery."

Sergt. Farrell decided to watch the "morals inspector," and yesterday he saw him enter a Harrison street restaurant. On account of its cheapness the place is known by the police as "the beanery." Schindler got on a stool and bawled out his order in this fashion:

"Two in medium, stack o' wheats, and draw one."

The sergeant entered the restaurant unnoticed by Schindler and heard him give the order.

"That fellow," mused the sergeant, "is a waiter or a dishwasher."

Secret Comes Out.

Farrell spoke to the cashier, who nodded to Schindler when he entered, and learned the man was until recently a restaurant employé. He arrested him and took him to Capt. O'Brien's office. The captain called up Mel. Funkhouser, and the second deputy denounced Schindler as an impostor.

"Isn't it enough to make a man sick himself around the block to think that that fellow—a dishwasher—put it over on the police for a week?" said Sergt. Farrell.

"That cobbler over in Germany who a few years ago took possession of a town by wearing an army captain's uniform had nothing on this fellow Schindler. He had the policemen jumping hurdles."

Czar Wastes Men in Face of Awful Fire of Germans

Eye-Witness Calls Repulse of Russians "Bloody Smear."

FALL RANK ON RANK

The following accounts of two days of battle from the firing line in Russian Poland are sent by Karl H. von Wiegand, Berlin correspondent of the United Press, who is the first American newspaper man permitted to witness actual battles on the eastern frontier of Germany.

BY KARL H. VON WIEGAND.

[United Press Staff Correspondent.]

ON THE FIRING LINE NEAR EAST WIRBALLEN, Russian Poland, Friday, Oct. 9 (by courier to Insterburg, thence via Berlin, The Hague, and London.)—The German artillery today beat back, in a bloody, ghastly smear of men, the Russian advance.

Yesterday I saw an infantry engagement. Today it was mostly an artillery encounter. The infantry attack is the more ghastly, but the artillery the more awe inspiring. This was the fifth day of constant fighting and still the German trenches hold.

Today's battle opened at dawn. With two staff officers assigned as my chaperons, I had been attached over night to the field headquarters. I slept well, exhausted by the excitement of my first night of modern war, but when dawn once again revealed the two long lines of the Russian and German positions the Russian guns began to bark their loads of shrapnel at the German trenches.

Guns Roaring at 6 A. M.

We had breakfast calmly enough despite the din of guns. Then we went to one of the German batteries on the left center. They were already in action, though it was only 6 o'clock. The men got the range from observers a little in advance, cunningly masked, and slowly, methodically, and enthusiastically fed the guns with their loads of death.

The Russians didn't have our range. All of their shells flew screaming 1,000 yards to our left. Through my glasses I watched them strike. The effect on the hillock was exactly as though a geyser had suddenly spurted up. A vast cloud of dirt and stones and grass spouted up, and when the debris cleared away a great hole showed.

Russians Try New Range.

While we watched the Russians seemed to tire of shooting holes in an inoffensive mill. They began to try chance shots to the right and to the left. It wasn't many minutes before I realized that, standing near a battery, the execution of which must have been noted on the Russian side, I had a fine chance of experiencing shrapnel bursting overhead. It was a queer sensation to peer through field glasses and see the Russian shells veer a few hundred feet to the right. I saw one strike a windmill, shattering the long arms and crumpling it, over in a slow burning heap. Then we beat a retreat, further toward the center.

We had been standing behind a slight declivity. I hadn't sought a glimpse of the enemy. Shells were the only things that apprised us of the Russian nearness. But as we passed out on an open field, considerably out of range of the field guns, I could see occasional flashes that bespoke field pieces, a mile or so away.

Russian Infantry Charges.

Back behind us, on the extreme left, I was told the Russians were attacking the German trenches by an infantry charge, the German field telephone service having apprised the commanders along the front. With glasses we could see a faint line of what must have been the Russian infantry rushing across the open fields.

We passed on to the center, going slightly to the rear for horses. As we arrived at the right wing we witnessed the last of a Russian infantry advance at that end. The wave of Russians had swept nearly to the German trenches, situated between two sections of field artillery, and there had been repulsed. Russians were smeared across in front of these pits, dead, dying, or wounded—cut down by the terrible spray of German machine guns.

I got up to the trenches as the German fire slackened because of the lack of targets. The Russians had gone back, thrown in the trenches were countless empty shells, the bullets of which had, as it looked to inexpert eyes, slain thousands. As a matter of fact, there were hundreds of dead in the field ahead.

Gun Barrels Sizzling Hot.

German infantrymen spat on their rapid firers as we reached the trench and delightedly called our attention to the steam that told how hot the barrels were from the firing.

The men stretched their cramped limbs, helped a few wounded to the rear, and waited for breakfast. It was not long forthcoming. Small lines of men straggling

[Continued on page 6, column 4.]

TELLS SCENES OF ANTWERP'S EVE OF DOOM

J. M. Patterson Gets "Baptism of Fire" with Belgians.

SEES WAR'S HORRORS

In this letter, written from Antwerp in two sections—Sept. 24 and Sept. 26—Mr. Patterson describes a sortie of Belgian forces which had the hope of getting into France and assisting the allies in confounding the Germans on the Aisne. He writes as an eyewitness of a battle near Termonde. His letter was written just before the Germans began their ten-day attack on Antwerp.

BY JOSEPH MEDILL PATTERSON.

[War Correspondent of The Tribune.]

ANTWERP, Sept. 24.—This city is uneasy, excited, and exalted tonight. The great battle still rages in France by the Aisne. The supposition is that the Belgian troops are to go out and attack the Germans on their right flank, or else to attempt to cut their communications behind their extreme right, assisting the English and French to surround the German right.

The rumor of the maneuver spread through the city this afternoon, and the feeling of the city changed in a curious manner—one much easier to sense than to describe. The obvious simile is to compare it to the heaviness before a cyclone.

Troops Pour Across Scheldt.

The troops have been crossing the pontoon bridge over the Scheldt river—the largest pontoon bridge in the world—nearly steadily all afternoon. It is the fifth division that moves. With them, for scouts, are the cyclist carbineers, in dusty, worn uniforms of green, unshaven, their rifles slung across their shoulders, their entire luggage tied up in bandanna handkerchiefs, strapped to their handlebars.

The artillery moved, not through the city, but around it. The Red Cross autos, with stretchers fastened to their spare tires; the Red Cross auto vans, with triple tiers of canvas cots, are moving south with the army.

There are ninety-four hospitals for wounded in Antwerp tonight. There will be 150 in two or three days, I suppose.

Get Pass Through All Lines.

Through an arrangement with the Belgian Red Cross for an equal division of receipts from the exhibition of the moving pictures, E. F. Weigle, THE TRIBUNE photographer, takes, we have obtained a pass that will carry us anywhere during the battle if it comes, and what is far more important, we have the use of a sixty horse power automobile.

This is an exclusive privilege as far as taking motion pictures goes; and there is only one other correspondent here with an automobile or a pass—Mr. E. Alexander Powell.

In the beautiful cathedral of Notre Dame this afternoon—it is the largest after those of Rome, Milan, and Cologne, and to me it seems the loveliest of all—there was a vast crowd, that included many young officers. The whole edifice seemed permeated with prayer so deep and so yearning, and so desirous of deliverance from woe! There was a fervor and passion of religious emotion as perhaps would not come in the fatness of peace.

War Strengthens Morals?

War searches out the most bestial in man; but it is hard to say that it does not also search and find what is most sublime in him.

It is a total economic waste certainly—but that it is a total moral waste is questionable. For men to be ready to face death gallantly for an ideal, and for women to face widowhood, penury, ruin, gallantly for the same ideal—just as I have seen so many men and women do here and in Germany—that may be folly, and it surely isn't profitable, but I cannot think it is utterly debasing to one's soul to go through this fiery furnace.

BATTLE NEAR TERMONDE

[Second Part of Mr. Patterson's Letter.]

ANTWERP, Sept. 26.

The battle took place as expected—it wasn't much of a battle for this was only about a hundred killed on each side, and less than twenty thousand troops engaged in all.

In result it was indeterminate, except for the families of the two hundred dead soldiers.

I might as well confess at the start

[Continued on page 5, column 1.]

One of Belgium's War Tragedies.

This picture was taken on the roadside near Antwerp by Edwin F. Weigle, The Tribune photographer at the front. The women are Madame Claessens and daughter, both in heavy mourning. They told their story to J. M. Patterson, Tribune correspondent.

Before the war they lived in Liege, where the father and two sons were killed and their house destroyed by German shells. They walked to Holland, begging their way, and thence back to Antwerp.

The father of the family, D. Claessens, was one of the most prominent merchants in Belgium.

BIG BATTLE LINE IS HOLDING TAUT

Allies Retain Positions Despite Violent Attacks by German Armies.

LONDON, Oct. 10.—The French war office, in its official statement today, says there has been no material change along the great battle front from Lille to Alsace-Lorraine.

The allies have maintained their positions in spite of violent attacks at several points.

The cavalry still is engaged along the Belgian frontier and across it, each side trying to work around the other's wing.

This movement has compelled the Germans to withdraw some troops from other parts of the line and the allies are seizing the opportunity to make headway.

The communication reports that to the north of the Oise the French troops have attained a real advantage in several parts of their zone of action, while in the St. Mihiel region, where they are trying to drive the Germans back across the Meuse, appreciable progress has been made.

Official War Bulletin.

Following is the official announcement given out this afternoon:

"The fighting continues under satisfactory conditions. Our entire battle front has been maintained in spite of violent attacks of the enemy at several points.

"On our left wing, in the region included between La Basse, Armentieres, and Cassel, the fighting between the opposing forces of cavalry has been confused because of the nature of the terrain.

"To the north of the Oise our troops have attained real advantages at several places in their zone of action. In the region of St. Mihiel we have made material progress."

Germans Claim Advance.

Despite the claim of the French war office that the allies have made progress in the region of St. Mihiel, Berlin says by wireless that the Germans are pushing ahead before St. Mihiel and in the Argonne.

In view of the conflicting reports it is held by military experts that each side gains a little only to be thrust back before making their new positions secure.

Sabre and Lance Fight.

FROM THE BATTLE FRONT, via Paris, Oct. 10.—Saber and lance came into play many times today. The French, British, and German hussars, lancers, dragoons, and cuirassiers, in enormous numbers, came into contact near Lille.

There were no brilliant charges by long lines of horsemen to record, but the British squadron in khaki and the French in their light and dark blue uniforms often crossed swords with the blue-gray clad Germans.

There is not an inch of ground hereabouts which does not show traces of the awful character of the battle.

The town of Albert is a mass of ruins, only a church steeple remaining standing.

Roye has disappeared under constant bombardment. It was the center of the German effort to break through the allied lines.

The German artillery had taken advantage of many quarries in the vicinity, where they placed guns which were beyond the reach of the French artillery.

Vigorous Clashes Near Arras.

The vicinity of Arras was the scene of vigorous encounters between infantrymen who engaged in close fighting with the bayonet after the artillery duel ceased.

Beyond Roye, where the fighting has been exceptionally severe for fifteen days, the allies continued their efforts to dislodge the Germans, who held on with wonderful tenacity. It was necessary for the allies to conduct regular siege operations to get at them.

Farther east the French made a considerable advance in Alsace and captured some territory on the heights of the Meuse, where the Germans attacked them repeatedly but always were beaten back.

GERMAN COUNT'S SPYING BRINGS DEFEAT TO ALLIES.

With Only a Raincoat Hiding His Uniform, He Persuades British Commander to Tell Him Secrets.

BERLIN, via wireless, Oct. 10.—Count Beroldingen, whose mother is an American woman, has been awarded two iron crosses for the following exploit:

One day he appeared among his comrades wearing the raincoat of an English officer and found that they did not recognize him. Consequently he slipped away to the French lines. To the English commanding officer he said: "I am an English adjutant. When will your attack? What are your positions, and what is your plan of action?"

The English general gave the count the information he asked for.

Beroldingen returned to the German lines. The information thus obtained won the battle for the Germans.

REGISTER

Every MAN and WOMAN who did not register on Oct. 3 must

REGISTER NEXT TUESDAY

in order to vote on

NOV. 3

Last Spring's Registration does NOT count.

Resolve now to attend to this duty. Polls open for registration

8 A. M. to 9 P. M.

GERMAN U-9 HERO TELLS OF VICTORY

Capt. Weddigen Relates in Detail How He Torpedoed Three British Cruisers.

Through the German admiralty the following story of Capt.-Lieut. Otto Weddigen, commander of the submarine U-9, whose feat in destroying three British cruisers has been one of the startling events of the war, is made public.

BY CAPT. OTTO WEDDIGEN.

[Commander of the German Submarine U-9.]

BERLIN, Oct. 6.—[Delayed by Censor.]—I set out from a North sea port on one of the arms of the Kiel canal and set my course in a southwesterly direction. The name of the port I cannot state officially, but it has been guessed at, nor am I permitted to say definitely just when we started, but it was but many days before the morning of Sept. 22 when I fell in with my quarry.

British torpedo boats came within my reach, but I felt there was bigger game further on, so on I went. It was ten minutes after six on the morning of last Tuesday when I caught sight of one of the big cruisers of the enemy.

I was then eighteen sea miles northwesterly of the Hook of Holland. I had traveled considerably more than 300 miles from my base. I had been going ahead partially submerged, with about five feet of my periscope showing.

Get Sight of His Quarry.

Almost immediately I caught sight of the first cruiser and two others. I submerged completely and laid my course in order to bring up in center of the trio, which held a sort of triangular formation. I could see their gray-black sides riding high over the water.

When I first sighted them they were near enough for torpedo work, but I wanted to make my aim sure, so I went down and in on them. I had taken the position of the three ships before submerging, and I succeeded in getting another flash through my periscope before I began action. I soon reached what I regarded as a good shooting point.

Torpedo Hits Bull's-Eye.

Then I loosed one of my torpedoes at the middle ship. I was then about twelve feet under water and got the shot off in good shape, my men handling the boat as if it had been a skiff. I climbed to the surface to get a sight through my tube of the effect and discovered that the shot had gone straight and true, striking the ship, which I later learned was the Aboukir, under one of its magazines, which its exploding helped the torpedo's work of destruction.

There was a fountain of water, a burst

[Continued on page 6, column 2.]

HOLLAND AIDS 2,000 BRITISH FROM ANTWERP

Troops Who Took Part in Defense Seek Neutral Country.

GERMANS HOLD CITY

BULLETIN.

LONDON, Oct. 11, 2:04 a. m.—A serious German check is reported this morning (Oct. 11) at Quatrecht, near Wetteren, east of Ghent, where, according to an Ostend dispatch to the Exchange Telegraph company, 20,000 Germans have been repulsed by French and British troops.

[By Cable to The Chicago Tribune.]

LONDON, Oct. 10.—It was admitted in an official statement given out by the admiralty office tonight that British troops were among the defenders of Antwerp when it was captured by the Germans yesterday, and that at least 300 of the 8,000 men were lost by wounds or captured.

The men were members of one marine brigade and two naval brigades. With several heavy guns they had aided in the defense for the last week of the siege.

They left the city at the same time the Belgians began their retreat. Two of the brigades reached Ostend safely. The other, however, was cut off to the north of Lokeren (a town in East Flanders, twelve miles northeast of Ghent) and 2,000 of the men were interned in Holland.

STATEMENT BY ADMIRALTY.

The statement by the secretary of the admiralty was as follows:

"In response to an appeal by the Belgian government a marine brigade and two naval brigades, together with some heavy naval guns, manned by a detachment of the royal navy, the whole under command of Gen. Paris, R. M. A., were sent by his majesty's government to participate in the defense of Antwerp during the last week of the attack.

"Up until the night of Monday last, Oct. 5, the Belgian army and marine brigade successfully defended the line of the Nethe river, but early on Tuesday morning the Belgian forces on the right of Malines Pere were forced by a heavy German attack, covered by powerful artillery, to retire, and in consequence the whole of the defense was withdrawn to the inner line of forts, the intervals between which had been strongly fortified. The ground which had been lost enabled the enemy to plant his batteries to bombard the city.

BOMBARDMENT IS RUTHLESS.

"The inner line of defenses was maintained during Wednesday and Thursday, while the city endured a ruthless bombardment.

"The behavior of the marines and naval brigades in the trenches and in the field was praiseworthy in a high degree and remarkable in units so newly formed, and owing to the protection of the entrenchments the losses, in spite of the severity of the fire, are probably less than 300 out of a total force of 8,000 men.

"The defenses could have been maintained for a longer period, but not long enough to allow of adequate forces being sent for their relief without prejudice to the main strategic situation.

FORCED BY NUMBERS.

"The enemy also began on Thursday to press strongly on the line of communications near Lokeren. The Belgian forces defending this point fought with great determination, but were gradually pressed back by numbers.

"In these circumstances the Belgian and British military authorities in Antwerp decided to evacuate the city. The British offered to cover the retreat, but Gen. de Guise desired that they should leave before the last division of the Belgian army.

"After a long night march to Saint-Gilles the three naval brigades remained. Two out of the three have arrived safely at Ostend, but, owing to circumstances which are not yet fully known, the greater part of the first naval brigade was cut off by a German attack

REFUGEES FROM ANTWERP REACH LONDON IN SORRY PLIGHT; GET AID

north of Lokeren and 2,000 officers and men entered Dutch territory in the neighborhood of Hulst and laid down their arms in accordance with the laws of neutrality."

STORY OF CITY'S FALL.

Antwerp fell before the German onslaught at 2:30 o'clock Friday afternoon. At 9 o'clock Friday morning the preliminary steps of the surrender were taken in the pulling down of the battle flag which was flying from the cathedral and the hoisting of a white flag in its place. The formalities of surrender followed.

The Belgian army abandoned the city before the surrender and is intact. It is supposed to have retreated toward Ostend. The king is said to be with it. Queen Elizabeth is reported to have passed through Folkestone from Dunkirk last night on her way to London.

BELGIANS BLOW UP FORTS.

A few of the outstanding forts—especially those to the northeast, near Contich—are still resisting the invaders. The other forts lost to the Belgians are also lost to the Germans. Mines had been laid and when the retreating Belgian troops were at a safe distance the forts were blown up.

The Germans have restored order in the city and made every attempt to limit the fires burning in various sections of Antwerp, caused by their shell fire.

Two streets—Rues Darcilles and Van Bree—have been greatly damaged, the houses lining them for their entire length having been reduced to a blackened, smoking ruin.

Tonight the Germans had established their headquarters in the city and lined the Place de la Commune with machine guns.

PURSUE FLEEING BELGIANS.

A large force of Germans have succeeded in crossing the Scheldt river at Termonde and are now advancing in a northeasterly direction, toward St. Nicholas, according to news agency dispatches received here.

It is apparent that this German force is bent on turning the rear of the Belgian army which evaded bottling up in Antwerp. St. Nicholas is five miles from the Dutch frontier and twelve miles southwest of Antwerp. If the Germans are successful in cutting off the retreat of the Belgian army to the west of Antwerp the Belgians would either have to face battle in the open country or be interned in Holland if they fled across the Dutch border.

TERRIFIC LOSS IN LIFE.

The death roll resulting from the attack on and defense of Antwerp has not been compiled, and probably the full details never will be known, but all accounts describe it as being terribly heavy.

The Germans, although their big guns cleared a path for them, had to sacrifice many lives in crossing the rivers and canals and in driving out the defenders, who held the intrenchments until the last.

The stubbornness of the Belgians and of those who went to their assistance cost them dearly also, so that both sides will have long casualty lists.

SAYS DAMAGE WAS GREAT.

It may be some time before accurate knowledge is available from nonpartisan sources of the damage to the city itself resulting from the bombardment. One report says that two-thirds of the city was wrecked by the tremendous fire of shells which German batteries poured on its buildings, and that the great Cathedral of Notre Dame, built in the fourteenth century and renowned as one of the most wonderful examples of Gothic architecture now extant, was seriously damaged.

This report added that the Belgian defenders had mounted rapid firers on the towers of the building despite the German warning that if the structure was used for military purposes it would be shelled.

Another dispatch received from The Hague says the cathedral is unharmed.

AWAKES FEARS OF ENGLAND.

The famous port immortalised by Napoleon as an outpost which in the hands of an enemy would be a pistol pointed at England's head succumbed to the battering of more than 200 of Germany's mighty eleven, twelve, and sixteen inch siege guns.

When the news was received in London this morning it created a feeling of great unrest. Although Antwerp's fate has been admittedly sealed for days, its actual capture undoubtedly comes home to the British mind with all the force of an eminently grave event.

It cannot conceivably, according to London war experts, alter the eventual result of the allies' campaign against Germany, yet it is plain that no other single event of the war thus far has meant so much to England. It means that the German menace has been pushed almost directly under the British nose.

AIRSHIP RAIDS ON ENGLAND.

If the kaiser's fleet were not effectually bottled up far from the mouth of the Scheldt, Antwerp would almost certainly become the base for a desperate German naval raid on the British coast. It is much more likely to serve as a sally port for the kaiser's air campaign against England, judging by the report that six Zeppelins have been in the wake of the Antwerp besiegers. It is only 150 miles to the English coast.

Several of these Zeppelins were used in the attack. Bombs dropped by them did much to create a panic among the civilians if not the defending soldiers.

The airships also directed the firing of the German heavy artillery, the results of which were appalling.

It is assumed in London that if Germany considers it convenient to its plan of campaign it will not hesitate to utilize the neutral waters of the Scheldt, but except as an airship and possibly a submarine base it is contended that it can derive no advantage from this waterway.

BRITAIN STILL HOLDS SEA.

So long as Great Britain commands the sea, however, no great part of the German navy can use the port, even should Germany overrule Holland's objection to the use of the Scheldt by belligerent ships.

Germany, it is thought, may claim that, being in possession of the city, it acquires Belgium's right to use the river on equal terms with the Dutch, and will proceed to build destroyers and submarines there to menace the British fleet.

If Holland should allow these vessels to pass through the Scheldt, England, it is declared, would certainly proclaim it a breach of neutrality. In any case, Holland's position becomes more and more uncomfortable.

ATTACK ON OUTER FORTS.

The German attack on the city and ring of forts surrounding it began on Sept. 29. The Germans had, however, for a long time previous prepared the way for the attack on Antwerp by taking a number of towns in the vicinity.

The first direct attack on the Antwerp fortifications was against the forts at Waelhem and Wavre-St. Catherine. These were reduced in a couple of days by the aid of the big siege guns. Meanwhile the forts at Lierre and Koningshoyckt had been attacked, and these and others of the outside line of fortifications were taken last week.

The last few days has seen the fighting advance to the inner line of forts and along the Scheldt, principally at Schoonaerde. At the last named place severe fighting occurred for several days, but the superior artillery of the Germans gradually forced the Belgians back.

INFANTRY REACHES SUBURBS.

In the last day or two the fighting had reached practically to the suburbs of Antwerp. The German infantry had penetrated to this point by a breach in Fort Berchem.

Dispatches from Amsterdam which have been heavily censored indicate that the Germans attempted to force the Lierre forts on Thursday. Continuous rifle fire meanwhile was directed against the Belgian second line and the southern part of the city proper. German troops who sought to take the redoubt of the second line at the point of the bayonet were subjected to a murderous fire by the intrenched Belgians.

Zeppelins hovered over the city all of Thursday night, directing the fire of the heavy German siege guns. The effect of this fire is described as appalling.

FINAL ATTACK BY GERMANS.

The final furious attack of the Germans was delivered between 6 and 7 o'clock on Friday morning, the Belgians resisting desperately in their trenches. Both sides suffered terrific losses.

Simultaneously with this attack the German artillery forced its way across the River Nethe. The Belgians are reported to have blown up two and possibly more of the German batteries of heavy artillery as they were making the crossing, and many of the artillerymen were drowned.

At the same time the Germans delivered attacks near Duffel, Waelhem, and Boompuers.

RETREAT OF THE BELGIANS.

The defenders continued their firing and began an orderly retreat, blowing up the forts behind them. The correspondent of the Central News, telegraphing from Sas Van Ghent, across the Dutch frontier, says that fire raged in the southern part of the city of Antwerp all Thursday night and the suburb of Berchem also was ablaze. The orphanage on the Rue Louise was afire, he said, but the inmates had been saved.

The Stuivenberg hospital was hit by two bombs during the attack, according to the Rosendaal correspondent of the Nieuws Van Den Dag, and the 300 wounded soldiers in the hospital were carried out and put on board ships in the Scheldt.

Shells exploded on the roof of the prison, another correspondent says, and the wardens immediately liberated the prisoners.

BURGOMASTER GIVES UP CITY.

It became apparent early Friday morning that further resistance was useless and the greater part of the Belgian army was removed, leaving only enough to man the guns in the shattered forts.

Nearly all the military stores in the city and most of the merchant ships lying in the harbor were either sunk or demolished in order to prevent booty of that sort falling into the Germans' hands.

Later Burgomaster De Vos, accompanied by Ald. Louis Franck, went to the Berchem gate. There they met the commander of the besieging forces and made unconditional surrender of the city.

MANY FLEE INTO HOLLAND.

Dispatches received in London assert that more than two-thirds of the people of Antwerp fled from the city during the bombardment. Most of them have taken refuge in Holland.

One train loaded with refugees was struck by a shell as it was about to leave for Eeschen. No details are given of the casualties on the train. Soon afterward the bridge was destroyed, preventing further escape toward Eeschen.

In Eeschen, other correspondents say, famine prevails among the refugees, who left their homes without food, and many of them with only the clothes they wore. Dutch soldiers were assigned to feed the hungry and are distributing bread, milk, and water. The Dutch are doing everything possible to aid them.

A correspondent at Amsterdam says that one of the most distressing features of the exodus was the large number of insane persons released from the asylum. Many of them are now roaming the country creating fear and exciting disorders. The Dutch government has issued an order warning the public not to act hastily in the cases of these unfortunate ones.

One of the results of the taking of the fortress helpful to the German campaign will be the relief of the considerable force which has been used in the investment of the city. These troops, or such of them as are not required to hold the Belgian army, now deprived of its last fortified position, can be added to the hard pressed German right wing. It is estimated that there are at least 400,000 Germans in Belgium. The release of a portion of this force so that it may reinforce Von Kluck's wing will be a valuable asset to the Germans.

PEOPLE OF GERMANY REJOICE.

Dispatches from Berlin state that the capitulation of Antwerp has caused unprecedented enthusiasm throughout Germany, where the general opinion is that the fall of the Belgian city marks the beginning of the end.

"The capture of Antwerp in ten days carries the germ of the capture of Paris," says the Deutsche Tageszeitung, according to a dispatch from Berlin by way of Amsterdam to the Reuter Telegram company.

"The fall of this fortress," adds the newspaper, "not only means the overthrow of the Belgians, but it is a most serious blow to England.

"It proves that it is only necessary to break down a large section of even the most extended fortresses in order to render the remaining part untenable."

Antwerp's Only Road to Safety from the German Invaders During Siege.

Photograph, copyright 1914, by Edwin F. Weigle, staff photographer of The Tribune.

Pontoon bridge across the Scheldt, on which thousands fled. U. S. Consul Diederich at Antwerp told in The Tribune yesterday morning how he and his family, on foot, were in a crush for four hours on Thursday getting over this bridge to safety. A great portion of the inhabitants of Antwerp—tens of thousands—trudged over this same bridge on Wednesday and Thursday to escape the doomed city.

BELGIANS POUR INTO ENGLAND

Horror Stricken Refugees from Antwerp Reach Safety in London.

TELL TERROR OF SIEGE.

[BY CABLE TO THE CHICAGO TRIBUNE.]

LONDON, Oct. 10.—All day long and until nearly midnight tonight special trains have unloaded in London burdens of horror stricken refugees from shattered Antwerp. There was an endless procession of victims, all with the same story of panic and devastation.

Here and there was a fortunate one who had saved some vestige of his belongings in handbags, but nearly all had nothing left but the clothes in which they stood, and these often were of the scantiest description.

As each train pulled in and unloaded its passengers a corps of Red Cross nurses and members of various relief committees met them. Their services were badly needed, for the women and children still were hysterical from the long hours of horror they had experienced.

Belgians Flee to Seaports.

The realisation that they at last were safe in England caused such a reaction that others fainted who until then had faced their troubles with stoic calm.

The majority came by way of Flushing, where it is reported that 40,000 still are awaiting transportation to England. There are no sleeping accommodations of any kind to be had in Rotterdam, to which the exodus from the doomed city is counted by the hundreds of thousands.

Not yet can one gather the full details of the horrors of this short siege, which seem to equal those of former days that lasted days, weeks, and even months. For four days the water supply was completely cut off, and there seems to have been little possibility of getting water in anything like useful quantities, even for those with money, once the municipal supply was gone.

Children Face Most Suffering.

It was impossible to get a bath, mineral waters had given out and many sluiced their hands in a bottle of cheap wine. The stench in the houses, and especially the hotels, where there were many people, was awful.

The suffering of children was beyond words to describe. Though others knew better, there were many thousands who placed absolute belief in the impregnability of the city's forts, so they remained.

One hears from the refugees arriving here tonight that the crash of the tremendous seventeen inch German guns shattered their confidence and soon inspired them with deadly terror. As each shell struck, leaving an aftermath of instant conflagration, people rushed into the streets in their night clothes or into cellars.

Burning Buildings Light City.

The terror of the situation was enhanced by the utter darkness of the city save for the awesome light which followed the bursting of the incendiary shells which the Germans used with constant regularity, punctuating the ordinary destructive projectiles.

At daybreak the exodus began. The southern portion of the city near the museum and the railway station was a mass of flames. From every safe exit thousands jammed and fought their way out. The majority set out for Holland. Many of those reaching London said that no trains were available outside Antwerp, so all save the fortunate few who had bicycles or farm wagons were obliged to walk.

It was an army of misery that walked the twenty-eight miles to safety in Bergenopsoom, in Holland.

Tonight at both Charing Cross and Victoria stations the American committees, which had thought their work about finished, are busy caring for hundreds of Americans of Belgian birth who had been spending their vacation in Belgium.

EDISON TO GIVE AMERICAN NAVY BEST SUBMARINE

Inventor Working on Mechanism to Extract Oxygen from Water.

INSPECT ONE OF CRAFT

New York, Oct. 10.—[Special.]—Thomas A. Edison, the inventor, is planning to give the United States navy the most deadly and efficient submarine craft in the world. Mr. Edison is working on a mechanism which will extract oxygen from water in much the same way as fishes do through their gills.

Oxygen from Sea Water.

The mechanism, according to the inventor, will enable submarines to remain beneath the surface for much longer periods than now is possible, and so will greatly enlarge their field of operation. In fact, the only limit to their cruising scope will be their fuel capacity.

Inventor Inspects Submarine.

Mr. Edison announced his plans today while making his first inspection of a submarine. With Josephus Daniels, secretary of the navy, and a family party, he went aboard the submarine G-4 at the Brooklyn navy yard.

An underwater trip along the East river to the Battery had been planned, but the party contented itself with an examination of the machinery and equipment of the diminutive fighting craft.

ROBERTS & CO.

GENUINE DIAMONDS

Diamonds purchased from us can be exchanged at full value any time within two years.

1 Carat $55 Rings

Ladies' and Gentlemen's Sizes

You will make no mistake no matter what you buy when you look at these Ladies' and Gentlemen's Single Stone Diamond Rings we shall offer at $55 per Carat. Before doing so step into the nearest reliable jewelry store and ask to see One-Carat Single Stone Diamond Rings. When you are told the price you will appreciate what this sale means to you. Every one of these Diamonds has the fire and lustre of gems costing $100 and you will be glad when you see them. We have thousands of dollars worth of Diamonds in plain view.

Rare Opportunity

1-8 Carat Ring	$ 5.00
1-4 Carat Ring	10.00
1-2 Carat Ring	35.00
3-4 Carat Ring	75.00
1 Carat Ring	95.00
2 Carat Ring	175.00
2½ Carat Ring	175.00
3 Carat Ring	250.00
3½ Carat Ring	300.00
4 Carat Ring	400.00

Largest Priced Diamond House in Chicago

Roberts & Co.

DIAMOND IMPORTERS

5th Floor, North American Bldg.

36 S. State St., N. W. Cor. State and Monroe

OPEN SATURDAY UNTIL 9 P. M.

STARCK

PLAYER PIANO SALE

Slightly Used, Second Hand and Slightly Shopworn

PLAYER PIANO BARGAINS

Buy your player from a reputable piano house direct from the factory at factory prices

FREE We will give with each player 12 rolls of music, player bench and beautiful scarf.

A good used standard make player piano is a much better investment than a cheap new player piano.

$10 DOWN and $8 PER MONTH

STANDARD MAKES 33⅓ TO 50% DISCOUNT

$2.00 PER WEEK

Every one of these players thoroughly overhauled in our factory and put in the best possible condition. Each piano has our guarantee from 5 to 20 years.

YOU POSITIVELY CANNOT DUPLICATE THESE BARGAINS IN ANY OTHER PIANO STORE IN THE WORLD

EIGHT BEST BARGAINS

These Prices Will Sell These Pianos Quickly

We have many other player piano bargains which we cannot describe in this limited space.

Original Price $650 Our Price $195	Ask for Bargain B-4. ARTIST PLAYER Mahogany case, never out of store; 65-note; plays all music.	Ask for Bargain C-8. KENMORE Player Piano Beautiful case design; plays the entire keyboard; nearly new; never off of floor; big bargain.	Original Price $600 Our Price $335
Original Price $400 Our Price $165	Ask for Bargain H-6. PLAYER PIANO 65-Note Excellent condition; beautiful case design; recently overhauled.	Ask for Bargain S-3. STARCK 88-Note Soloist Player Piano Used short time by private family who left this city recently; sold all but this small amount, and you get benefit.	Original Price $750 Our Price $435
Original Price $800 Our Price $220	Ask for Bargain I-20. Ideal Player 88-Note Soloist "Thoroughly guaranteed to be as good as any player; great bargain and fine piano; full allowance made if better piano wanted later.	Ask for Bargain S-6. STARCK 88-Note Soloist Player Piano Mahogany, beautiful case; all very latest style and improvements; only slightly used; price includes 25 extra rolls of music.	Original Price $1,000 Our Price $490
Original Price $500 Our Price $350	Ask for Bargain B-10. Small Oak Case PLAYER Taken in exchange for Starck player; was used by family who took good care of same.	Ask for Bargain Y-6. Beautiful Mahogany PLAYER Plays entire keyboard; 65-note; recently overhauled; in perfect condition.	Original Price $450 Our Price $260

New Starck 88-Note Soloist Player-Pianos at $750 to $1,000

SPECIAL OFFER—12 ROLLS MUSIC FREE

Any one calling at our store or mailing in their order by Wednesday, Oct. 14, 6 p. m., will receive 12 rolls of music with any of the bargains mentioned above, making a total of 24 rolls of music.

If you live outside of the city, write what player you like, and what price you wish to pay, so your order will have our prompt attention. Any piano shipped entirely on approval. If you wish to call personally and purchase a player piano, we will pay your car fare and return within 100 miles of Chicago. These prices will be missing fast, as you must act quickly.

Remember, 30 Days' Free Trial on any Player. Payments, $10 Cash, $2 Per Week.

P. A. STARCK PIANO CO.

210-212 S. Wabash Ave., Chicago

BRASS BEDS

PRICES LESS THAN ELSEWHERE

$9.75

Usual Price $15.00

We will sell a limited quantity of these all Brass Beds at this special price. They have continuous posts and top rails, 2 in. in diameter. Filling rods 1 in. thick. Head and foot 54 in. high; foot end 33 in.

$15.00 Brass Beds, full size, $9.75
$6.00 Bed Springs, all sizes, $3.75
$10.00 Mattress, felted cotton, $6.75

Our prices on Furniture save you money. We furnish Homes and Hotels.

CROSS-WELLS MFG. CO.
12 No. Michigan Blvd.—6th Floor
One block north of Madison St.
GET OUR PRICES BEFORE YOU BUY

Your feet hurt

Aching feet, pain in the insep, cramps in the toes, mean that the natural, springy arch of the foot is giving way. It must be supported, and the muscles developed, or it will break down entirely.

Lynn Mach. Co.'s Arch Supports are made of ordnary sponge rubber, moulded to fit the foot. They bring the arch back into place in a gentle, natural way and hold it there.

Always comfortable; light in weight; a wonderful relief as well as a speedy cure.

Price $3.50. If you cannot call, send us the exact width of your shoe, and tracings of each foot. Stand in your bare feet on white paper and trace the outline with a pencil. We will send you just the size you need.

Ten days' free trial—Wear them 10 days—your money back if unsatisfactory.

Sold by the following dealers:

Boston Store. Hillman's. The Fair. O'Connor & Goldberg 3 Stores. French, Shriner & Urner, 104 S. Michigan Boulevard. Klein's Shoe Store, 43 N. Dearborn St. Hansen & Son, 74 East Jackson Blvd. A. M. Rubin, Waukegan, Ill. J. J. Yeager, Waukegan, Ill. J. E. Cooper, Evanston, Ill. Landberg & Collins Co., Elgin, Ill. Magnan & Osborne, Aurora, Ill. Reising's Shoe Store, Aurora, Ill. J. F. Calmer & Co., St. Charles, Ill.

Distributors:
Henry Klein & Co., Chicago.

SMALL CASH PAYMENT BALANCE SAME AS RENT

BUNGALOWS

$3675 TO $5975

18 minutes on C. & N. W. R. R.
30 minutes on Oak Park Elevated.
40 minutes on Chicago Ave. Surface.
40 minutes on Lake Street Surface.
Take any of the above lines to Ridgeland Ave., Oak Park, and walk north to office at 700 N. Ridgeland.

PAVED STREETS LOTS 35½ x171

Sunroom, tile bath, fireplace, elaborate sideboard, beam ceiling, furnace or hot water heat. Modern in every detail.

Raymond G. Hancock & Co. 10 So. LaSalle Street.

PHONES Franklin 1744 Oak Pk. 2719

RUSSIANS TAKE RAIL CENTER IN EAST PRUSSIA; GERMANS ARE RETREATING.

KING CHARLES OF ROUMANIA DEAD; VICTIM OF PLOT?

Bucharest Hints He May Have Been Assassinated or Poisoned.

WAR FRICTION IN NATION

AMSTERDAM, Oct. 10.—A telegram received here from Vienna says that King Charles of Roumania died at 6:30 o'clock this morning at his country seat at Sinaia in Wallachia.

May Have Been Assassinated.

[By Cable to The Chicago Tribune.]

BUCHAREST, via Rome and Havre, Oct. 10.—It is rumored that King Charles did not die a natural death. It is said he was either assassinated or poisoned.

The Russian Black sea fleet of eight warships and ten destroyers was sighted yesterday from Kustendje, a Roumanian seaport on the Black sea, apparently bound for the Bosphorus. The vessels were all cleared for action. The cruise is said to be connected in some way with the death of King Charles, which was thus known to be imminent.

Death Officially Announced.

LONDON, Oct. 10.—The Roumanian legation tonight officially announced the death at Bucharest at 6:30 this morning of King Charles I. of Roumania.

A week ago there were reports that the monarch contemplated abdication, due to friction over the war situation. He was for Germany, while the ministry was a unit in desiring that Roumania should stand with England, Russia, and France.

King Charles of Roumania was a member of the house of Hohenzollern. At the beginning of the war he was inclined to side with Germany and Austria-Hungary and was reported as ready to cast his lot with these countries, but such a course encountered strong opposition in Roumania and particularly in the legislature. Recent dispatches have said that the king, because of a promise he had made to Germany, desired to mobilize the Roumanian army to assist Germany in the war.

Kaiser Depended on Roumania.

It has been said on many occasions in the last few weeks that Germany counted on the intervention of Roumania.

A story published in Paris the latter part of September related that when King Charles asked the cabinet to order a mobilization of the army one of the ministers replied: "We are quite willing if it is against Austria."

King Charles turned to him and said: "I gave my word to Emperor William, and a Hohenzollern keeps his word."

The president of the council here interposed, saying:

"The country knows no Hohenzollerns. It knows only the king of Roumania, who does not have to give his word to any one whatsoever."

King Had Little Support.

King Charles then decided to call a council of the crown with the ex-ministers in attendance, but only one sided with him in favor of Germany.

Recent dispatches have described King Charles as being seriously ill, but from other quarters his indisposition has been declared to be entirely political. It has been predicted lately that he was preparing to abdicate.

The succession to the throne of Roumania, in the event of the king remaining childless, was settled by the constitution upon his elder brother, Prince Leopold of Hohenzollern-Sigmaringen. Leopold renounced his rights in favor of his son, Prince Wilhelm, and Prince Wilhelm, in 1909, renounced his rights in his turn in favor of his brother, Prince Ferdinand, who was born in 1865.

Victor Jonnesco, a nephew of the prime minister of Roumania, and at present holding the post of secretary of the Roumanian legation in Paris, issued a statement in the French capital the early part of this month in which he denounced King Charles for his attitude in the matter of Roumanian neutrality.

CAREER OF KING CHARLES.

Charles I. was Roumania's first king. The story of his career spanning seventy-five years is that of a German prince elected to govern a Latin people. Charles was born a Hohenzollern, an older branch of the family than that of Emperor William of Germany. He was the son of Prince Charles Anthony of Hohenzollern-Sigmaringen.

It was while Charles was serving, at the age of 27 years, as an officer in the Prussian guard, that the Turkish provinces of Wallachia and Moldavia united to call themselves Roumania, and, casting their eyes about Europe for a prince to govern them, invited young Charles to be their prince.

Secret Trip to Roumania.

With Austria preparing to fight Prussia, young Charles' departure for Roumania was such a perilous undertaking that he made it secretly. He sailed down the Danube, jumping ashore on Roumanian territory on May 20, 1866, and made his way to the palace at Bucharest, where he was proclaimed prince three days later. Napoleon III. had told him that nothing was more difficult than to govern a Latin race. The young prince soon found that he had been well advised in this respect. His great confidence brought him energy and patience which later won the hearts of his people.

In the meantime, at the age of 30, the young prince paid court to Princess Elizabeth of Wied and was married in the fall of 1869. Only one child was born to the couple, a boy, but he died at the age of 6. In 1878, when there arose the question of participating in the Turko-Russian war, Prince Charles stood firm for neutrality, but when the Russians were on the point of being crushed at Plevna and Grand Duke Nicholas sent his famous call for help, the Roumanian forces were led to battle, and with Charles at their head successfully defeated the great Turkish army.

From this time King Charles was universally acknowledged the leader of the Roumanian people, and the kingdom of Roumania became a factor in the international politics.

Fighting the German Invaders with Belgium's Rivers.

Photograph, copyright 1914, by Edwin F. Weigle, staff photographer of "The Tribune."

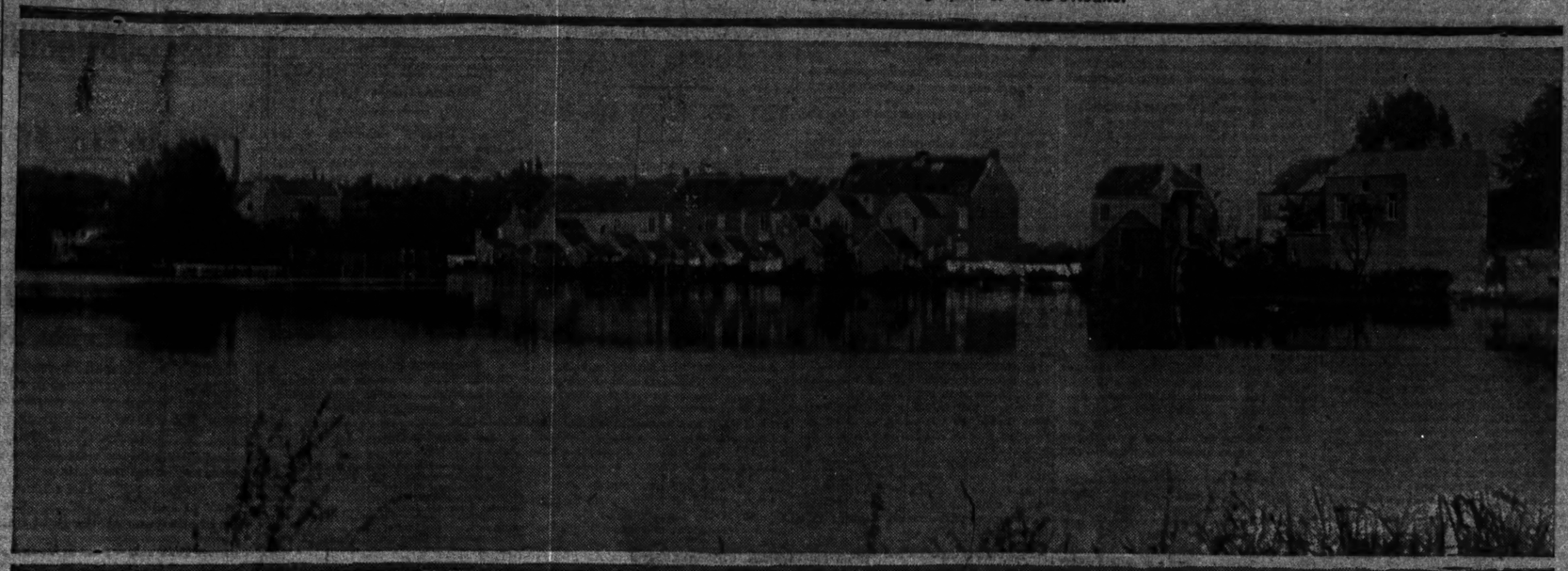

Flooded area near Antwerp during the siege.

RUSSIANS TAKE RAIL JUNCTION IN EAST PRUSSIA

Czar's Forces Pursue Germans Beyond Lyck; Occupy Marggrabowa.

PETROGRAD, Oct. 10.—The war office this afternoon announced the capture of Marggrabowa, heralding it as an important victory for the Russian forces.

Marggrabowa is an important railway junction on lines inside the East Prussian border twenty miles west of Suwalki. To this point the Germans retreated after being forced to evacuate Lyck.

The following communication, under date of Oct. 9, has been made public by the Russian general staff:

"The combat on the East Prussian frontier continues with the same obstinacy. The German troops are retiring from Lyck and are blowing up the bridges behind them.

"In several passes between Ivangorod and Sandomir artillery battles are occurring with the enemy which is approaching the Vistula."

Russians Gaining in Galicia.

The Austro-German forces opposing the Russian advance in Galicia have been overwhelmed and pressed back, according to military reports. It is also stated that so badly has the campaign in East Prussia gone for the Germans that the war office in Berlin has removed Gen. von Hindenberg from command of the German forces in that territory, replacing him with Gen. von Schubert.

Gen. von Hindenberg was the original commander in chief of the German defense army in East Prussia. He was summoned to the French front on Sept. 17 and was reported to have been put in command of the defense of Cracow two weeks later. On Oct. 7 he was named in Amsterdam dispatches as having been superseded by Gen. von Mogen.

Russia Tightens Censorship.

A statement from the official news bureau says:

"The fighting in Galicia, which weakened considerably the Austrian army, compelling it to make a prolonged retreat, forced the Germans to throw the bulk of their forces on the eastern front to the rescue of the Austrians and created entirely new conditions which will undoubtedly make us adopt corresponding measures.

"It is easy to understand the particular importance of keeping secret, as long as possible, the recent movement of the Russian troops on the eve of great events. Public opinion will soon and of necessity be compelled to be satisfied with the meager details in the official communications, awaiting the time when it will be possible, without divulging military secrets, to lift the veil which must always cover the first phases of a new born military operation."

Germany Sends Reinforcements.

ROME, Oct. 10.—German advices state that German reinforcements are being rushed to the Russian frontier, not only by train but by sea from Stettin, Stralsund, Danzig, and all the other available Baltic ports.

Austria Claims Russian Repulse.

VIENNA, Oct. 10.—An official report from headquarters says:

"Our advance has forced the Russians to slacken their efforts against Przemysl, which reached a climax on the night of Oct. 8, when the Russian losses were terrible. Yesterday afternoon the artillery fire against the fortress became weaker and the Russians commenced to withdraw their forces.

"Our advancing troops near Lancut, a town in Galicia, twelve miles east of Rzeszow, engaged superior hostile forces. The battle continues. The Russians already have evacuated Rzeszow.

"The situation in the Carpathians is good. The Russians retreating from Maramaros-Sziget are now in full flight."

Calls More Men to Colors.

The decree for a levy en masse has hastened recruiting for the army. The lame, the short sighted, and recruits who have been otherwise disqualified have been drafted by the commissarial.

The Austrian general staff admits heavy losses in Hungary. The Russians, it is stated, cut off the telegraph and telephone, and the Hungarian garrisons which had not been reinforced were cut to pieces.

The Zeit says over 100,000 refugees made a wild rush for the trains from Sziget for Kassa and a panic ensued. Refugees are landed in the open country outside of towns, where they are placed in camps.

Austrian Losses Are Heavy.

VENICE via Paris, Oct. 10.—Large numbers of wounded soldiers are being brought daily to Vienna, but the newspapers of the Austrian capital are no longer permitted to report their arrivals.

The nineteenth official Austrian list of killed, wounded, and missing so far as published, has occupied twenty-four columns in the Vienna newspapers and the publication has not been completed.

The wounded who were being cared for at Trieste have now been removed to neighboring places in order to make room in the hospitals of Trieste for those that may come from the naval battle which is expected to occur at any time. Large numbers of physicians have been assembled at Pola.

LONDON PREPARES ANEW FOR RAID BY ZEPPELINS.

Searchlights Search Sky for German Craft—Persons in Street Go About in Fear of Explosives.

LONDON, Oct. 10.—England fears a Zeppelin raid is impending. Tonight the city was even more somber, with fewer lights lit and with sentries operating huge searchlights redoubling their efforts to search the skies for aerial visitors.

The public thinks the German occupation of Antwerp means an almost immediate Zeppelin raid. How strikingly this apprehension has permeated the British was shown when Lloyds today jumped its insurance rate on damage from possible airship bombs from 2 shillings 6 pence per 100 pounds to 5 shillings.

Strategical experts insist, however, that it may be weeks before the Germans can bring up their giant hangars for the Zeppelins, can arrange for the production of the gaseous inflating material, and actually start their raids over British territory. Persons in the street, however, cannot be appeased and fear any night now will bring a German airship over London.

I Save You Money On Furniture and Rugs

For 15 years I was buyer for Marshall Field & Co.—wholesale. My advantageous connections and expert knowledge are now at your service.

I can save you money in equipping homes, hotels, offices, institutions, apartment buildings, etc. Largest assortment of furniture in the country to select from.

Some careful attention to small orders as to large ones

George A. Smith

1325 First National Bank Bldg. Central 8695

Antwerp a City of About 400,000.

ANTWERP, at the time the Germans laid siege to the city, had a population of approximately 400,000. The census of 1911 gave its population as 303,000, but the large number of refugees that had gathered there from the surrounding country and smaller cities invaded by the Germans increased this over 30 per cent.

In commerce Antwerp was one of the largest ports in Europe, if not in the world. Its exports and imports for the year 1905 aggregated close to $1,000,000,000. Within recent years the Belgian government had spent $50,000,000 to make it the greatest port in the world.

It was considered one of the strongest fortified points in Europe. Fifteen outer line forts and batteries were constructed in recent years. These strongholds, however, were an easy prey to the new German 42 centimeter Krupp mortars.

Its fine cathedral was begun in the fourteenth century, but was not completed until 1518. Its tower of over 400 feet is a conspicuous object that can be seen from afar over the surrounding country. A second tower, which formed part of the original plan, has never been erected. In the church are hung three of Rubens' masterpieces—"The Descent from the Cross," "The Elevation to the Cross," and "The Assumption."

British Hear Bands Play in Enemy's Lines.

LONDON, Oct. 10.—The official press bureau issues the following descriptive account communicated by an eyewitness with general headquarters, which continues and supplements the narrative published Oct. 9 of the movement of the British force and the French armies in immediate touch with it:

"Comparative calm on our front has continued through the fine and considerably warmer weather. The last six days have been slightly misty, with clouds hanging low, so that conditions have not been good for aerial reconnoissance.

"In regard to the latter, it is astonishing how quickly the habit is acquired, even by those who are not aviators, of thinking of the weather in terms of its suitability for flying. There has been a bright moon also, which has militated against night attacks.

Music in German Trenches.

"On Saturday, Oct. 3, practically nothing happened except that each side shelled the other. Towards evening on Sunday there was a similar absence of activity. Opposite one portion of our line the enemy's bands played patriotic airs, and the audiences which gathered gave a chance to our waiting howitzers.

"Not only do their regimental bands perform occasionally, but with their proverbial fondness for music the Germans have in some places gramaphones in their trenches.

"On Monday, the 5th, there were three separate duels in the air between French and German aviators, one of which was visible from our trenches. Two of the struggles were, so far as could be seen, indecisive, but in the third the French airmen were victorious and brought down their opponents, both of whom were killed by machine gun fire.

Expect Death When Taken.

"During the day some men of the landwehr were taken prisoner by us. They were in poor condition and wept copiously when captured. One, on being asked what he was crying for, explained that although they had been advised to surrender to the English they believed that they would be shot.

"On that evening our airmen had an unusual amount of attention paid to them both by the German aviators and their artillery of every description.

"One of our infantry patrols discovered 150 dead Germans in a wood one and a half miles from our front. We sent a party out to bury them, but it was fired upon and had to withdraw.

"On Tuesday, the 6th, the enemy's guns were active in the afternoon. It is believed that the bombardment was due to anger because two of our howitzer shells had detonated right in one of the enemy's trenches which was full of men. Three horses were killed by the German fire.

Both Sides Using Sappers.

"Wednesday, the 7th, was uneventful. On Thursday, the 8th, the shelling by the enemy of a locality on our front which has so far been the scene of their greatest efforts was continuous. Opposite one or two points the Germans have attempted to gain ground by sapping in some places with the view of secretly pushing forward machine guns in advance of their trenches, so that they can suddenly sweep with cross fire the space between our line and theirs, and so take any advance of ours in the flank.

"It is reported that at one point where the French were much annoyed by the fire of a German machine gun, which was otherwise inaccessible, they drove a mine gallery about fifty-five yards long up to and under the emplacement and blew up the gun. The men who drove the gallery belonged to a corps which was recruited in one of the coal mining districts of France.

"The fighting now consists mostly of shelling by the artillery of both sides and in front a line of fire from the machine guns as an occasional target offers. Our Maxims have been doing excellent work and have proved most efficient weapons for the sort of fighting in which we are now engaged.

How Germans Use Cannon.

"The artillery has up to now played so great a part in the war that a few general remarks descriptive of the methods of its employment by the enemy are justified. Their field artillery armament consists of 15 pr. q.-f. guns for horses and field batteries of divisions, and there are, in addition, with each corps, three to six batteries of 4.2 inch field howitzers and about two batteries of 5.9 inch howitzers. With an army there are some 8.2 inch heavy howitzers.

"The most striking feature of their handling of the artillery is the speed with which they concentrate the fire upon any selected point. They dispense to a great extent with the method of ranging, known by us as bracketing, especially when acting on the defensive, and direct their fire by means of squared maps and the telephone. Thus, when the target is found its position on the map is telephoned to such batteries as it is desired to employ against that particular square.

"Both for the location of targets and the communication of the effect of the fire, reliance is placed on observation from aeroplanes and balloons and on information supplied by special observers and secret agents who are sent out ahead or left behind the enemy's lines to communicate by telephone or signal. These observers have been found in haystacks, barns, and other buildings well in advance of the German lines.

Range Given by Aviators.

"Balloons of the so-called sausage pattern remain up in the air for long periods for the purpose of discovering targets and until our aviators made their influence felt by chasing all hostile aviators on sight, the latter were continually hovering over our troops in order to register their positions and to note where the headquarters, reserves, gun teams, etc., were located.

"If suitable targets are discovered the airman drops a smoke ball directly over it or lets fall some strips of tinsel, which glitter in the sun as they slowly descend to the earth. The range to the target apparently is ascertained by those near the guns by means of a large telemeter or other range finder, which is kept trained on the aeroplane, so that when the signal is made the distance to the target vertically below is at once obtained.

"A few rounds are then fired and the result is signalled back by the aviator according to some prearranged code."

CONVICT LABOR SWINDLERS.

Steel Foundry Men Would Charge Men Fee for Jobs and Then Discharge Them.

Licho Evanoff, John Daniels, Michael Cocesian, and Lader Amievian, holding responsible positions with the American Steel Foundry company at Granite, Ill., were each fined $50 and costs in the local court on charges of violating an act regulating private employment agencies. The testimony indicated that the defendants made a practice of charging employes a fee for their jobs, and would dismiss them after a brief service, when others would be put to work through the same system of graft. Evanoff took a jury trial, and after his conviction the others pleaded guilty. This conviction, Richard J. Knight, chief inspector of employment agencies, asserts, establishes a precedent.

Famine Grips Sarajevo?

LONDON, Oct. 10.—A dispatch from Rome to the Exchange Telegraph company says fugitives from Sarajevo declare that the city is suffering from famine. The Montenegrins hold not only the railroad but also all roads over which it is possible to transport supplies.

ASKS IRISH TO BE NEUTRAL.

Resolution Tending to Cause Absolute Lack of Bias Read to Club.

Peter J. Peel, chairman of the entertainment committee of the Irish Fellowship club, presented a motion yesterday at the weekly luncheon of the club in the Hotel La Salle tending to promote absolute club neutrality in the European situation. The resolution was referred to the committee on resolutions.

P. A. Starck Piano Co.

FREE TRIAL 30 Days **NO MONEY DOWN** **$1.00 Per Week**

THIS BEAUTIFUL **VICTROLA XI**

This Beautiful Victrola—A Perfect Case and Tone Instrument

FREE TRIAL FOR **$100** At P. A. Starck Piano Co.'s Piano Warerooms.

Try It Without Risking Anything—At Starck's Risk

Mahogany or oak cabinets. 24 inch turntable. Nickel plated Exhibition or Improved Concert sound box. Victor superior tone arm and "goose neck" sound box tube, brass gooseneck regulator and indicator. Nickel plated double spring spiral drive motor (can be wound while playing).

Price Only $100

Step into the P. A. Starck Piano Co. beautiful Piano and Victor and Columbia Talking Machine warerooms at 210-212 South Wabash Avenue, select any one of these beautiful Victrolas, pay us not a penny—simply let us demonstrate this beautiful Victrola in your home for a 30-day free trial. At the end of 30 days, if you are perfectly satisfied with the Victrola, pay us on the easiest terms ever heard of, only $1.00 per week.

If you have an old style talking machine or any old style musical instrument, we will accept it at its full present cash value towards this beautiful Victrola.

Used second hand and slightly used Phonographs and Graphophones of all different makes and descriptions other than Victors at from $5 to $10. Beautiful used Phonograph, bargain, $9. Beautiful used Phonograph, $8.

Note—The Starck Piano and The Starck Player Piano

P. A. Starck Piano Co.

210 & 212 S. WABASH AVE. Near Adams CHICAGO

PAPAL SECRETARY FERRATA IS DEAD; POPE SHOWS GRIEF

Leader in Work at Vatican Succumbs to Peritonitis; Made Cardinal in 1896.

ROME, Oct. 10.—Cardinal Dominic Ferrata, the papal secretary of state, died today.

Cardinal Ferrata was stricken with appendicitis soon after his appointment by Pope Benedict on Sept. 4. The immediate cause of his death was peritonitis, an outgrowth of his protracted illness. It was considered imprudent to operate.

The secretary of state passed away surrounded by faithful friends. He was conscious to the last moment. His last remark was: "I am so tired; I go to join my savior."

Pope Borrowed by Death.

The death of the cardinal, although not unexpected, greatly affected the pontiff. The news was conveyed to him by telephone, and his comment was: "God's will be done, but it takes from me a dear friend and my right hand."

The pope immediately retired to his private apartments, where he prayed for the repose of the soul of the deceased cardinal.

Among the telegrams of inquiry received shortly before the cardinal's death was one from M. Briand, the French minister of justice.

Cardinal Born in 1847.

The cardinal was born at Montefiascone, Italy, in 1847. He was the papal legate to the world's eucharistic congress at Malta in 1913. Cardinal Ferrata was an archpriest of the Patriarchal Lateran Arch-Basilica.

He was created and proclaimed a cardinal June 22, 1896. For six years he was papal nuncio at Paris, and later was prefect of the congregation of bishops in Rome.

SPEECH BY CLARK PRAISES WILSON AS PEACE KEEPER

House Leader Says President Has Done Great Duty to People of America.

GAIN FOR WHOLE WORLD

Atlantic City, N. J., Oct. 10.—A tribute to President Wilson as a peacemaker and expression of a fervent hope that the war in Europe might soon end marked the first speech of Speaker Champ Clark in the fall campaign, delivered here tonight in advocacy of the renomination of Representative J. Thompson Baker.

"Perhaps—who knows?" said the speaker, "when President Wilson has finished his course as chief magistrate of this mighty republic, and when historians come to assign him his place in history, they will pass over the great domestic measures of his administration, such as tariff revision, currency legislation, etc., and declare that his efforts to keep the United States out of war constitute his clearest title to the gratitude of his country."

All Have an Interest.

Mr. Clark said Americans had both an altruistic and a selfish reason for wanting peace.

"We are all akin to somebody over there," he added, "and our hearts go out to our kindred in their sore distress. This applies to us all, whether our ancestors came over 300 years ago, as mine did, or at a later time. It applies with peculiar force to our 10,000,000 citizens who were born in the countries now in battle array.

Hope for Early Ending.

"Who started the conflict no one seems to know. What it is about appears equally obscure. No matter who got it up, no matter what it is about, we fondly hope and fervently pray for its early conclusion, not only for the sake of humanity and civilization, but for the sake of our own prosperity and happiness."

CHICAGO RED CROSS FUND NOW EXCEEDS $40,000.

Large Contributions from the Packing Houses Help to Swell the Total of Contributions.

The American Red Cross fund for use in European relief was swelled, in round numbers, $10,000 yesterday. The total reached $40,008.24 at night.

Most of the latest contributions came from the stock yards packing companies, who responded generously to the appeal of the business men's committee. They contributed, in a few hours, $6,700, with more to come later.

Those wishing to contribute to the Red Cross fund should send cash and make all checks payable to Orson Smith, treasurer, at the Merchants' Loan and Trust Company bank, 112 West Adams street. For information call John J. O'Connor, executive secretary, 715 Marquette building. Phone Central 906.

TAKE GIFTS FOR ENGLISH.

Wales Chapter of Daughters of British Empire Hear Reports of Committees.

Reports of committees seeking contributions to the British war relief fund being made by the Prince of Wales chapter, Daughters of the British Empire of Chicago, were made at a meeting of the society yesterday in the Auditorium hotel. The society will also collect clothing to be sent to widows and orphans of British soldiers.

F. N. Matthews & Co.

Outfitters to Women

21 East Madison Street

Between State and Wabash

Smart Clothes at Sensible Prices

Did it ever occur to you that when you go to see a "show," it costs just as much to see a failure as it does to see a success.

The orchestra seat you pay for at somebody's style show will cost you just as much whether you are disappointed or overjoyed with what you get.

More shade or fabric today is the least of essentials as compared with the shapeliness and style which places a shop like Matthews' not on a basis of color and weave merely, but as an institution of cleverness, consequence and uncommon charm.

Clothes as Low as $25 As High as $150

SMART WAISTS at $5—$10—$15

Suits Made to Order at $65 and Upward

KAISER'S PEOPLE BELIEVE DEFEAT MEANS END AS NATION

EXPECT 500,000 TEUTONS TO DIE ERE WAR IS OVER

Germany Hopes to Win, but Figures on an Appalling Cost.

PEOPLE REMAIN CALM

[This article by Mr. McCutcheon is on "The war as seen from a German city."]

BY JOHN T. M'CUTCHEON.

[Copyright: 1914: By John T. McCutcheon.]

AIX LA CHAPELLE, Sept. 24.—In copies of American papers which have just arrived I read with amazement of the gloom and depression which are said to prevail in Germany. The empire is plunged into mouring, according to some of these accounts, and the German papers are said to contain little besides casualty lists.

When I look about me here in Aix la Chapelle, or Aachen, as the Germans call it, I can see little or nothing to support these pessimistic reports that are being circulated and can only conclude that they are spread as part of a deliberate plan to deceive the rest of the world as to conditions in Germany.

Like a Political Campaign.

A great war seems to be like a great political campaign, magnified a thousand times. One side spreads stories calculated to show the hopelessness and demoralization of the other side.

In a political campaign the opposition is accused of all crimes in the calendar; in a war the opposition is accused of every brutality known to savages.

A great modern war is fought in the newspapers as well as on the battlefield, and the side possessing the greater facilities for circulating its stories has an immense advantage over the other in molding public opinion.

In the present war the allies have as great an advantage over Germany in this respect as a political party which controlled the newspapers would have over an opposition which had little or no means of reaching the public ear.

The consequence has been that the world is convinced by the constantly reiterated stories of German atrocities that they must be true, inasmuch as they are so ineffectively denied.

Germans Chafe Under Stories.

The Germans chafe under the stories of their brutuality, but helplessly shrug their shoulders and say: "In a few months the world will know the truth."

Just what the truth may be no one man can know. There have undoubtedly been atrocities committed, there have undoubtedly been many innocent people shot, and there have undoubtedly been many frightful consequences of this bitter fighting between nations which see their very existence hanging in the balance.

The English, French, and Belgians accuse the Germans of the most shocking cruelties, and the Germans accuse the English, French, and Belgians of equally shocking acts of barbarism.

Only 10 Per Cent True.

In the opinion of an impartial observer, such as I am endeavoring to be, I feel that 80 per cent of these accusations are untrue, 10 per cent fearfully exaggerated, and 10 per cent true.

I have heard Germans accused of spearing children on their lances and riding along with the bodies held aloft, but I have not been able to find anybody who had himself seen such a thing. I have heard Belgians accused of cutting off the breasts of German nurses, but I cannot find any man who can say that he knows of his own knowledge that these reports are true.

I have heard of Germans whose eyes were gouged out while they lay wounded on Belgian battlefields, but in spite of a thorough search for proof here in the Aachen hospital, I cannot find a man whose eyes have been gouged out.

The Germans say that the men who have been mutilated are dead and for that reason cannot be seen, but there was one report of a German soldier who was said to be in a hospital here and who had had his eyes gouged out. I searched for him, but no one could take me to him.

Applies Alike to All.

Consequently I have reached the conclusion that practically all of the atrocity stories, both pro and anti German, are either untrue or grossly exaggerated. If there have been atrocious deeds committed, it is hardly credible that the Germans alone have done them.

The average Russian soldier is far more illiterate and ignorant than the average German soldier, while the Belgian percentage of illiteracy is one of the highest among civilized nations. If one is to believe the stories of German barbarism, one can more easily believe the stories of Russian and Belgian barbarism.

As a type of the stories which the Germans tell about the English soldiers, I quote one which a young German officer told an acquaintance of mine.

While the fighting was especially fierce in a certain place in France a force of English soldiers held aloft a white flag. The Germans ceased firing and advanced to within 150 yards, when they were suddenly subjected to a withering volley.

The Germans dropped to the ground and the officer in command again ordered his men to advance. They had gone only a few yards when the white flag was again displayed and the German ordered his men to cease firing.

Doubts White Flag Story.

Once more the English held their fire while the Germans advanced much nearer, and then opened up a terrific fire. This was met by a charge which swept the English from the trenches and sent them fleeing in a panic.

The Germans followed, and found themselves receiving a fairly heavy fire from the rear, where later they found that uninjured English soldiers had smeared their faces with blood and had lain as dead when the Germans charged over them. Then they had opened fire on the Germans from the rear.

The officer who told this story said that five times in his own observation during one day's fighting the English had displayed the white flag and had fired when the Germans approached near enough to them. Thereafter the Germans would not recognize the white flag when shown by English soldiers and would never cross a trench without seeing that every English wounded man was genuinely wounded.

I tell this story as a type of the sort of story one hears. It may be true, but I am inclined to doubt it.

Victories Accepted Quietly.

When I arrived in Aachen three weeks ago the German army had been piling up victory after victory and was rolling the allies back toward Paris. One might have expected the town to be wild with excitement, but it was not. The victories were accepted quietly and with no demonstration.

There was not nearly as much excitement here when the Germans were nearing the fortifications of Paris as there was in America when our sailors and marines occupied Vera Cruz. One could see no exultation in the faces of the people in the streets and in the restaurants. In the city there was an orderly calm which is hard for one to understand.

Two weeks later the Germans suffered their first serious reverse. The newspapers and bulletins announced frankly that the Germans had been forced to retreat. The little flags on the war maps in the windows were moved back from Meaux and the environs of Paris to positions many miles further away. The crowds looked at the bulletins and the maps with no indication of despair or discouragement.

Calm During Anxious Days.

Day after day passed with no definite news. The reports of daily victories and advances were succeeded by reports which stated that the great battle was continuing but was indecisive.

It was a time for great anxiety and suspense, but the people took it quietly. The band played three times a day as usual, business proceeded in a tranquil, orderly way, and the crowds which walk in the streets in the late afternoon reflected no anxiety of thought.

Each day dawned with gray skies and rain showers were frequent. It was depressing weather, calculated to aggravate somber reflections if there were any, but there was no evidence of them in the faces of the people.

"Our forces have fallen back," some said. "One of the generals advanced too fast. His artillery could not keep up and now he is being drawn back."

One German medical officer told me that 40,000 Germans had been killed or wounded, and when I asked him what the enemy's losses had been he said that he did not know.

Courtesy Is Unfailing.

All through these significant and crucial days the attitude of the German people has been admirable in its repression, both in victory and defeat. The courtesy of the people has not changed, as it might reasonably be expected to do during the days when the news was bad.

One night five Zeppelins passed over, presumably bound for Antwerp. Two came back over this city, but I do not know what has become of the others. Perhaps they returned by another route or perhaps they were destroyed.

Last night two more Zeppelins were heard proceeding toward Antwerp, and today I am told that the Church of Antwerp has been destroyed, whether by shell fire or by bombs I do not know.

Yesterday and today, the 24th, the sun has shone for the first time in a number of days, and simultaneously have come reports of German successes. The allies are being pressed back from Reims, about which ancient city the fighting has raged for a number of days.

Also the news bulletins today report the sinking by German submarines of three large English armored cruisers. The bulletins state that the news is not official, but that it comes by the way of Holland from English sources.

Plenty of Food in Aix.

Contrary to reports, there is plenty of food here. The prices in the restaurants are very low and there is no indication of a shortage. Eggs, instead of being nearly a mark apiece, as I have read in an English paper, are 11 marks per hundred of the freshest and best quality—about 2½ cents apiece. Fresh meat is plentiful and other commodities are neither scarce nor dear.

It is possible that the proximity of Aachen to Holland may make food prices lower here than in the interior German cities, but I am told that there is no likelihood of a food shortage for a year or more. The crops this year have been large and the people have succeeded in getting them safely harvested and stored.

Nearly every night we eat in one of the principal hotels, which serves an excellent dinner for 1½ marks, about 37 cents. Soup, two meat courses, a vegetable, and cheese are included in this dinner. Correspondingly low are the prices in all the other eating places, a condition which could not possibly exist if the country were suffering a food shortage.

Seems No Lack of Money.

Also there seems to be no lack of money, if one may judge by the way the people have responded to the call for subscriptions to the war loan. The government first called for subscribers to take up a bond issue of 2,500,000,000 marks, and within a few days the applications reached a total of nearly 5,000,000,000 marks.

This tremendous response insures the success of the second bond issue of 2,500,000,000 marks, which will be called for later if required. It also indicates that the German people, either from patriotism or from the instinct of self-preservation, are willing to back the present war policy to their last mark.

A man who came from Berlin yesterday said the nation was absolutely a unit in support of the war and that no party nor faction nor paper had raised a dissenting voice against the war.

Believe Defeat Means End of All.

If Germany loses, the people believe it will mean national extinction, and that Russia will inundate them from the north, France from the south, and England will take her colonies and her overseas commerce. Consequently they are fighting for their lives and in the belief that they must not lose.

The Germans with whom I have talked are most earnest in their belief in the kaiser's love of peace. They say that he had hoped to finish his reign without war, and quote his action in Morocco a few years ago as illustrating his willingness to accept humiliation rather than go to war.

They also say that Russia began mobilising several months ago, in proof of which they point to Russian prisoners, captured on the German frontier, who belong to regiments known to have been stationed in eastern Asia.

These regiments must, they reason, have been drawn in from the far east and brought within striking distance of the German border long before war was declared.

All Males Ordered Killed?

I heard a story yesterday which indicates the bitterness of the Russian fighting. A Russian general issued a printed order, so the story goes, that every German male who was old enough to serve in the army should be killed regardless of whether he was civilian or soldier. The women were to be spared.

The Germans say that if this general is ever captured he will be immediately shot.

The losses in the war have been terrific. In Aachen alone I think I have seen a thousand wounded men in the streets, aside from those in the hospitals.

I have seen scores of wounded officers, many of them wounded in two or more places. They may be seen in the restaurants or in the streets at all times.

Casualties May Reach Millions.

For these great losses the Germans have nerved themselves. They expect the casualties to be great. One prominent German made the prediction yesterday that before the war was ended 500,000 Germans would be killed and perhaps four times that number wounded out of a total of 10,000,000 men.

He added that the enemy's losses would be very much greater, and that, unfortunately, these gigantic losses would include the best blood and manhood of the nations at war.

These great numbers are too overwhelming to comprehend. Ten million dead and wounded may be the total when peace once more prevails in these war stricken nations and empires, and no matter who wins, the map of every continent in the world is sure to undergo the greatest change that has ever been known in history.

Few Women in Mourning.

Nearly all the millinery shops in Aachen have their windows entirely filled with mourning millinery, yet one sees comparatively few women wearing mourning in the streets. This is due to a wish expressed by the government that women do not appear in public with their bereavement so much in evidence.

The newspapers, however, devote their back pages to the black bordered announcements of the deaths of men in the war zone.

These announcements are inserted by the friends and business associates and clubs of the men who have been killed, and it often happens that two or three large announcements are devoted to a single man.

Few Ads in Papers.

The newspapers in Germany these days are four page and two page editions. There are few advertisements, aside from the "In Memoriam" cards on the back pages, and the articles are quite short. A great battle will be given only thirty or forty lines, and the headlines will be restricted to one line of heavy black type at the top of the first page.

Considerable space has been devoted to the attitude of the United States, and it is constantly in evidence that Germany hopes to appear in the best light before the Americans.

The newspapers reprint many articles which reflect a favorable attitude in American opinion, and one often hears the hope expressed that the Americans may know the truth about the conduct of the German soldiers in the war.

Round Robin Pleased Kaiser.

When I returned from the French frontier after having followed and been with the German army for a number of days, I was so convinced that the stories of German atrocities had been grossly exaggerated that I, in company with four other American correspondents who shared this belief, made a statement in which we united in declaring that the conduct of the Germans, so far as we had been able to observe, was excellent.

In Berlin the statement reached the war office and was sent to the kaiser in Luxemburg. The latter expressed himself as being highly pleased with it, and ordered that it be printed in all German papers.

A letter of thanks was sent to us by the reichskanzler, or prime minister, and in consequence of this we are now to be given further opportunities of observing the German army in the field.

Mr. Alfred Mannesmann, one of the great German firm whose concessions in Morocco nearly caused a European war a few years ago, has been sent by the foreign office to take us down into France where we hope to see the German army in action. With us is also going Mr. Bjornson, son of the famous Norwegian poet, and a German doctor, who, by good luck, is the husband of a Chicago lady, formerly Miss Bartholomae of the well knonwn family of brewers.

We have announced that we go neither as pro-Germans nor anti-Germans, and that we will write of things as we see them, whether they reflect credit or discredit upon the German soldiers, and this, say the Germans, is all that they ask us to do.

Daughters of Isabella at Banquet.

The Rev. P. J. O'Callaghan, the Rev. H. S. Spalding, the Rev. D. J. Riordan, and Judge Thomas F. Scully were guests of honor at the sixth annual banquet of Calumet Court No. 80, Daughters of Isabella, which was held at Hotel La Salle last night. Miss Rose A. Kelley, Mrs. J. O. Hunnell jr., Judge Scully, and Mrs. Lenora E. Meder spoke.

ZIONISTS SEEK WARTIME HELP

Chicago Jews to Aid Palestine Colonies Formerly Aided by Europe.

TRY TO RAISE $100,000.

The effects of war on Palestine are to be repaired with American dollars, according to Mrs. Benjamin Davis of 6120 Drexel avenue, president of the conference of Jewish women's organizations.

At the first meeting of the season at the Stratford hotel on Oct. 28, Mrs. Davis will launch an appeal for funds for the Zionists. Later Louis D. Brandeis, chairman of the provisional executive committee for general Zionists' affairs, and Nathan D. Kaplan will speak at a mass-meeting.

Achievements of a generation in Palestine are imperiled on account of the war. From the nations now at war formerly came sustenance for Palestine. More than $100,000 now is needed to repair the losses and keep the Zionists' colonies together. Relief must come from America alone at this crisis, it is said.

Aid for Travelers.

Among other things that will be considered at the conference by the delegates, representing more than 10,000 Jewish women in forty-eight clubs and societies, will be the Travelers' Aid Society of Chicago and Illinois. Mrs. Ignace J. Reis of 4403 Berkeley avenue, treasurer of the society, will tell of the benefits of a Travelers' aid for lone young Jewish immigrants coming to the city.

This society, of which T. C. MacMillan is president and Everett L. Meservey the general secretary, with offices at 30 South La Salle street, contemplates buying a large building, to which all travelers requiring assistance will be taken. Here, as a general center, the Travelers' aid will distribute the travelers of different nationalities to the charitable societies to be cared for.

Want Jewish Chaplains.

An effort will be made to collect $1,000 to send a Jewish chaplain to all the penal and corrective institutions of the city and country this year. The Jewish women will take steps to assist the cripples and the blind and the physically unfit to a livelihood and to put the unemployed in connection with employers.

Pull Into Hot Water Fatal.

Alice Golden, 2 years old, 3016 Federal street, colored, was burned fatally yesterday when she fell into a pail of hot water when playing in the kitchen of her home. She died last night.

ACCIDENT TOLL CUT DOWN

Safety First Men to Show Decrease in Injuries.

MEET HERE ON TUESDAY.

National Council Gathering Will Be Attended by 1,500.

Fifteen hundred exponents of the "Safety First" slogan will gather in Chicago on Tuesday, Wednesday, and Thursday of this week at the Hotel La Salle. The third annual convention of the National Council for Industrial Safety—the organization that saved 17,000 lives and 1,000,000 accidents during the last year—will represent practically every large industrial and railroad corporation in the country.

W. H. Cameron, secretary for the national council, will submit a report during the convention showing the results since the establishment of the organization in 1906.

Decreases in Accidents.

The following decreases in accidents and deaths have resulted from the educational propaganda, safety devices, and hazard eliminations that have been made by the larger industrial organizations under the direction of the council:

The Chicago surface lines	70 per cent in injury to school children
Fairbanks-Morse company	75 per cent
Commonwealth-Edison company	40 per cent
Illinois Steel company	70 per cent
International Harvester company	68 per cent
Packard Motor company	67 per cent
Eastman Kodak company	40 per cent
Santa Fé railroad	35 per cent
Chicago, Burlington and Quincy	31 per cent
Chicago and Northwestern	35 per cent
New York Central lines	30 per cent
Pennsylvania lines	30 per cent

One Concern Spends $5,000,000.

The United States Steel corporation has spent more than $5,000,000 on the safety movement and has reduced the number of its accidents and deaths 10,074 since 1907.

VIENNA BEING FORTIFIED "TO GIVE JOBLESS WORK."

Official Explanation Also Tells of Prevalence of Dysentery and Cholera in City.

VIENNA, Oct. 10.—To set at rest sensational rumors regarding the situation in Vienna, an official declaration has been made that the construction of fortifications around Vienna and Budapest was ordered for the purpose of giving work to the unemployed.

It is stated also that cases of dysentery, which are common to all wars, have occurred, and that cholera has been imported by Russian prisoners.

KIMBALL PLAYER PIANOS

The piano in the home becomes a friend not only to those who play but to those who merely listen. Its place in the affections of the household can scarcely be defined, so tender are the memories associated with the merrymaking or the serious hours in which music has touched the deeper meaning of life. The responsive touch of Kimball Pianos, the beauty of tone and durability have endeared them to hundreds of thousands of people.

Those who do not play may

Cultivate Musical Taste

through the Kimball Player Piano. This instrument is quick to respond to every impulse of the operator, and the lover of music plays as he interprets, controlling every degree of force or fineness. Do you enjoy the music of Verdi's popular operas, "Aida" and "Il Trovatore"? They are yours simply by the placing of the perforated roll—no tedious study is necessary. Just as accessible are "Pilgrims' Chorus" or the beautiful "Evening Star" from "Tannhaeuser." The music of ancient and modern times is at your command. You have the choice of everything from Bach to Beethoven and the light opera and popular songs of the day.

Music Rolls

include everything of interest to the music lover; songs, ballads, dance music, operatic airs, home songs, sacred music and the classics. Inquire about Library Privileges.

Victor Victrolas, Columbia Grafonolas
RECORDS AND ALL SUPPLIES FOR SAME

Installment Terms are granted as may be necessary to accommodate those who do not wish to pay all cash.

W. W. KIMBALL CO.

Established 1857

Near-by points where the Kimball is sold:

WEST SIDE BRANCH, 3208 Ogden Avenue
AURORA, Ill., 108 Main St.
CHICAGO HEIGHTS, Ill., 67 E. 16th St.
ELGIN, Ill., 15 No. Spring St.
JOLIET, Ill., 318 N. Chicago St.
KENOSHA, Wis., 321 Main St.
LA SALLE, Ill., 532 First St.
MILWAUKEE, Wis., 437 Broadway
RACINE, Wis., 214 Fifth St.
ROCKFORD, Ill., 115 W. State St.
SO. BEND, Ind., 114 W. Wayne St.
SOUTH CHICAGO, 9119 Commercial Av.
WOODSTOCK, Ill., 115 Van Buren St.

NOT FOR MOPS, not for floors, not a veneer—

TOBEY Furniture Polish

is simply for *fine* surfaces of varnish, shellac and enamel—a perfect cleaner and conditioner for the high-grade finishes of furniture, pianos, woodwork, automobiles.

Made by experts in the famous Tobey shops, Chicago and New York; the result of 50 years' experience. ABSOLUTELY GUARANTEED.

Buy a TRIAL BOTTLE, 25c; you will never use any other cleaner or polish.

At leading Paint, Drug, Hardware and Grocery Stores

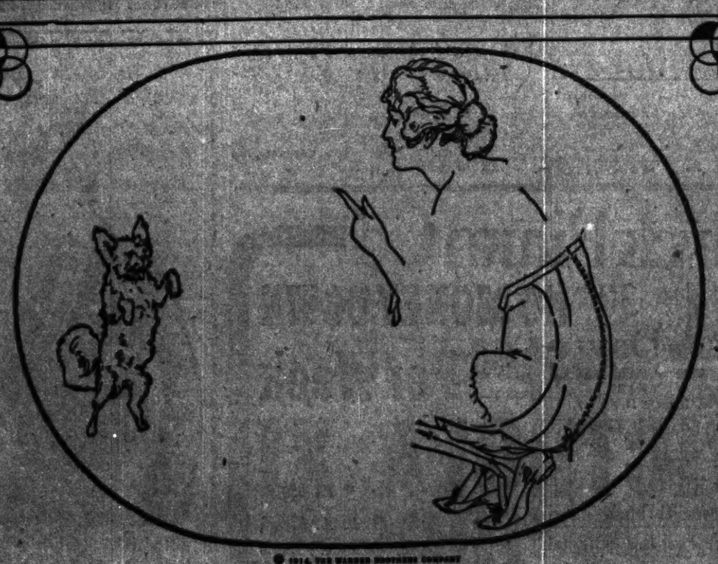

© 1914, THE WARNER BROTHERS COMPANY

"A woman must know her corset before she attempts to wear it"

Do you know your corset before you make your purchase? The reputation of a corset should weigh with you in its selection. On it depends your appearance, your comfort, yes, even your health.

Select it for its line and its fit—its line is fashionable and its fitting is comfortable.

Redfern Corsets have a reputation for style, comfort, and service. Intimate connections with the Fashion rulers enable the Redfern designers to produce designs—lace back and lace front—accurately adapted for the modes of dress. These designs are men worked out with choice materials to stand the strains of active wear.

Two of the styles most popular this season are:

Style 7478 Lace-back $7.50
Style 7955 Lace-front $5.00

At High Class Shops

Three to Fifteen Dollars

Redfern Corsets

This War Will Bring Golden Profits to You From

NONCO DIVIDENDS

Join Us *Now* in Producing Food Stuffs for the World

READ THESE STARTLING STATEMENTS MADE BY RESPONSIBLE MEN WHO KNOW

The general manager of one of the biggest railroad systems in America, an investor in NONCO, says: "When I first heard of this I was greatly impressed with your organization & your plans, so much so that I invested some of my money. I believe with your equipment and organization you will work out great possibilities of your exceedingly valuable property."

The expert of one of the largest world-wide food producing companies in the United States and England, and an investor in NONCO, in a letter to the President, writes: "I wish to express to you more fully my appreciation of ***the bold conception*** of NONCO and the thoroughness with which every part of the plan has been worked out. It is evident that long training and special experience have been embodied in every phase of the work completed to this date. Beyond doubt the administrative work has been marked by cautious and conservative judgment. I wish you and your associates all the enjoyment which your foresight, patience, industry and experience entitle you to."

The General Immigration Commissioner of a large railway system writes: "I feel confident that under your management NONCO will continue to increase in value until it becomes one of the most profitable and valuable properties in this country."

The editor of a leading Food Products paper writes about NONCO: "Summing the whole thing up, the thing that impressed me most with NONCO was the systematic and successful way in which you are handling it, the businesslike manner in which your men are conducting the lines of work under their special direction, the facility with which you can market your product—having one of the greatest centers in the United States almost directly at your door—the thoroughly businesslike air that pervades not only the place itself but every activity connected with it. In fact these things put your proposition in a class by itself. I predict for it unprecedented success."

Backed by These Facts

The Company producing NONCO Products has assets of $595,000.

The Company which certifies the Profit Sharing Securities of NONCO has assets of $9,500,000.

The directors of NONCO are individually worth more than $1,000,000 and are all proved, successful business men.

One of the members of the advisory committee of NONCO has directly under him 42,000 employes and is managing a property worth over $180,000,000.

America's leading food expert, after a thorough, personal inspection of NONCO, says, over his own signature, that the net returns to the investors in NONCO will be at least ***44% per annum.***

The Man With $5, $500 or $5,000 Can Take Advantage of This Money Making Opportunity

No matter where you live or what your occupation or worth is, NONCO offers you a supreme money-making opportunity. It is a lifetime opportunity and must be taken advantage of immediately. This advertisement is appearing today solely so that our Board of Directors may present to you a new plan to popularize NONCO securities. Therefore, it is to your personal advantage to answer this advertisement NOW—

Get In on NONCO Now! Act Immediately!

Send coupon for special advance information. Address

NONCO
WORLD'S GREATEST FOOD PRODUCERS
W T 483, Tribune

Nonco,
Box W T 483,
Chicago Tribune.
Without obligating me in any way, you may send me advance information.

Name.....
Address.....
Town.....
State.....

PATTERSON PICTURES ANTWERP'S TERROR AS GERMANS NEARED; SEES BATTLE

PATTERSON GETS HIS BAPTISM OF FIRE AT ANTWERP

Pictures Battle of Termonde as He Saw It with the Army.

SEES WAR IN ALL PHASES

[Continued from first page.]

that I know nothing whatever of the tactics of the battle, except what I read in the Belgian papers afterwards. There was no place where one could go with a pair of powerful field glasses and watch distant troops in pygmy battalions far off, being maneuvered like pawns.

We simply drove along in the automobile, passing troops all the time waiting by the roadside until we heard the banging.

Cannonading Increases.

It got louder and louder and more frequent, until we struck a railroad. I don't know in which direction it was from Termonde, some one having stolen my compass and Weigle's, too, but I think it was southeast. Anyhow, no sooner had we got there than we felt it wise to pull out of the road behind a brick freight shed.

The Germans from somewhere or other were using shrapnel and there was a handful of shrapnel bullets behind the shed, still hot. I think they had got out of the egg about a minute and a half.

Promptly things began to happen. About five wounded came out of the road and piled into our automobile. That is unkind. They were helped in chivalrously by all of us. Then our blessed chauffeur chugged off with them, leaving Weigle and me afoot and not only afoot but with a moving picture apparatus which weighs a lot.

Hears His First Shells.

I had never heard shells going by and bursting not far off before. In fact, I had never heard them at all, or seen them, either. They seem to make a tremendous impression even on people they don't touch.

Any one who has ever heard shrapnel remembers it, and says it sound like "whoosh, whoosh, whoosh, boom, wheeee whee-ee, whee," or like something else that looks equally silly in print.

Pretty soon I noticed that all the Belgians had gone back past us, about two regiments, I think, and that we were the extreme outposts of the Belgian army, or the rear. It was getting into things very suddenly. I suggested mildly to Weigle we might move. He said it was a fine place to get pictures. But I "beat it." So did he.

Their Place a "Ticklish" One.

I explained as we went carrying the cinematographic studio that it was the part of good generalship to follow up a retreating army and cut it to pieces, and that we were the first ones they would come to. He said they would very likely respect civilians and I bitterly remarked that shrapnel knew no civilians.

The shrapnel was coming pretty near just then. I don't mean to say that it dented the suitcase or broke the lens of the confounded camera, but a lot of it broke within a city block on both sides of us, and that is quite near enough. It sounds very peculiar.

At the end of the half mile's walk the road turned, and we found the Belgians in concealed trenches there.

So if the Germans had followed up the Belgians in retreat we would have been between the two lines. However, they didn't, and after an hour or so the Belgians came back and passed by the station again into the field beyond.

I hung back this time, adhering to my preconceived theory that it was a war correspondent's duty to his paper and himself to get on a high hill and use a pair of powerful glasses, as in a grand stand at a ball game. I wouldn't go on the field in a ball game—unless I was playing myself—why, then, in a battle?

But it doesn't work that way. There aren't any hills hereabouts. Everything is as flat as your palm, and rows of high trees every quarter mile in all directions cut off your view.

You have got to be somewhere hereabouts to see a thing—unless you go up into one of the church towers, which are the highest spots in the country.

The Belgian officers use them as observatories, and the Germans usually drive a shell or two in them for that reason, just to be on the safe side. A church tower is no place for a minister's grandson in Belgium these days.

Anyway I stayed within the reasonable distance of the advance, always remembering that a modern bullet carries 2,000 yards.

The Belgians deployed and crossed the field—it was a big one, half a mile across, one of the very few so big—and finally disappeared into the woods beyond. They looked like pygmies on a giant chessboard toward the end, and I expected fire to break out at them and mow them down in heaps, but it didn't. The Germans had gone.

Chauffeur a Patriot.

The chauffeur came back. I passed some harsh words to him about leaving us afoot, and he said that in his view Belgian wounded came before American wellmen. Quite true, I suppose, but the trouble with the theory, from our point of view, was that precisely the moment when the wounded began arriving fastest was the moment we would want the car.

In my heart I accused him of "cold feet," but I was wrong there. He has all the other faults there are, but he hasn't cold feet—I saw him under plenty of fire next day, and he was unconcerned, while I had an argument with myself back and forth as to whether I should get behind some convenient shelter while he was standing there in the open, and I finally decided that I should.

Sees His First Dead Soldiers.

We went on into the field which the Belgians had just crossed and there saw my first dead soldiers. Horrors, crown of horrors!

Shrapnel had got three or four together and the wounds were ghastly beyond words. Faces unfaced—the inside of the head was out, and the outside in. None had been wounded in the body.

Further, where another shrapnel had burst, a couple of Belgians and I picked up a wounded man. He had a hole on the top of his head twice as wide as a dollar; how deep I don't know. His face was gray. Clearly he was dying. It was no use taking him anywhere in the automobile, so we laid him down as gently as we might by a hedge, put a flower on his breast, and left him with his fingers making the death clutch at the buttons of his coat.

In beds, it is said, they pluck at the sheets. I suppose it is the same instinct.

Goes to the Hospital.

We picked up a couple of other wounded and put them in the automobile. This time I went with them to the temporary hospital. On the straw lay thirty or forty others. The surgeon, a good looking fellow, worked rapidly, smoking a cigar. He asked only three questions of each wounded soldier:

"Name? Company? Regiment?"

A man standing beside him took it down.

It was dusk, so I told the chauffeur we would go back to Antwerp (thirty miles) and the indefatigible Weigle said yes, but we must start back again at 9 so as to be on the firing line at dawn. I agreed, sighing.

The chauffeur turned up at 9, full of emotion, and certainly half full of alcohol. He displayed some wedding rings, worn pocketbooks with a few centimes in them, and a picture of the wife and so on, and began to cry. Then we started. All sorts of motor troubles delayed us, and we arrived at 1 at Termonde.

Chauffeur Wears Spiked Helmet.

I forgot to say that on the way home the chauffeur decked himself and a Belgian friend he had invited into the car with spiked helmets he had picked up from German dead on the field. He was cheered along the road by troops who knew him, but as it grew darker the cheers changed to questions.

Finally an officer in a rage stopped him and gave him the most scathing arraignment I ever heard, telling him nothing could be so certain death as to drive a car with a German helmet on his head through the dusk. The next day the fool did the same thing and we almost did get shot.

We slept in a stable that night from 1 o'clock on with a squadron of lancers, men, lances, and horses. The horses had eaten all the hay the men were sleeping on, so we slept on boards. I didn't sleep at all. The men snored and the horses stamped the stone floor, and at 4 o'clock I went out to smoke a cigaret in an automobile.

Arrested as a Spy.

I tried to say pleasantly to the sentry at the gate in my amazingly bad French that I just wanted to go to my automobile, so he arrested me for a spy and took me to Gen. Michel, across the way. The general was already up and I was glad to be taken to him, for he posed for Weyl's infernal cinema when daylight came and might not have if I hadn't made his acquaintance. He is a lieutenant general, which is class. He is in charge of the Fourth division, one of the four generals immediately under command of the king.

A battle is a very thick affair. People have a tendency to think of a battle as an affair of one dimension, length, a couple of long lines firing at each other. But it isn't so. A battle is pretty near as deep as it is wide.

Battle Ten Miles "Deep."

We slept at Termonde and the firing line was ten miles away, but the battle was in progress all that way. I don't mean shooting, but troops under arms ready to shoot, moving slowly backwards or forwards.

Another feature of a battle is the deliberation of nearly all the movements. Troops intrenched at unexpected spots, with rifles at ready, lancers hidden behind hedges, ammunition of artillery behind buildings, scouts, motorcyclists, sentries everywhere, regiments at rest in a ditch, rifles in hand, and a mile further on a regiment with rifles stacked.

To me it looked like uttermost chaos. All sorts of troops going slowly in all sorts of directions, and over it all the sound of distant firing.

Trenches Sign of Enemy.

As we got nearer the troops were more and more in shelter. That was one sign and the increased loudness of the firing was another.

I noticed one thing and that was I didn't mind it half as much as the day before. I had gone through it the day before and the noise didn't hurt me, so I began to think it wouldn't—probably.

We arrived at the convent of the Sisters of St. Vincent de Paul at Grysemgen. In normal times it is a normal school. The nuns teach young women to teach. They are not medical or surgical nurses by any means. Yet the war swept over them; they swung a Red Cross flag without, and eighty German and twenty Belgian wounded were brought in that morning. Some had hideous body wounds, and the nuns washed and dressed them tenderly, and, to my green eyes, as skillfully as trained hospital assistants. Not one blanched at this twist of the wheel.

Chauffeur Gathers Trophies.

Our chauffeur centered his interest on the German trophies. He made himself useful in the business, running errands and transporting wounded to the railroad. As I told him, picking them off the field was different, but acting as courier and leaving us afoot out there with Weigle's impedimenta was something else. However, what I told him had no effect.

He had already collected a couple of dozen German helmets, and what he wanted of them I know not—but he did. In the hospital one of the German wounded had the iron cross of valor pinned to his uniform, which swung over the back of a chair. Our chauffeur started to cut it off. The wounded man's eyes followed him, but of course he knew it was useless to protest. Then a nun came up and forbade our chauffeur, saying in French what he proposed was a dirty act. There was an argument and the nun prevailed.

Got the Iron Cross Later?

Later our chauffeur transferred half a dozen German wounded to the Termonde hospital, including the man with the iron cross. I fancy our chauffeur now possesses it.

Right outside the convent was a Belgian battery of four guns. By right outside I mean within a hundred yards. If the Germans returned their fire with shells and struck the convent, there would have been a great scandal. However, they didn't know where the battery was, seemingly, although it was unskillfully concealed and fired a good deal. But considerable rifle and machine gun fire came that way.

Mitrailleuses Carry High.

I was talking to a caisson driver who had lived in San Francisco. There were a few sounds of sing, sing, at which the caisson driver pointed up and smiled. "Mitrailleuse," he said. "They shoot way high—dirty beasts." I strolled behind the wall near by.

But although one knows that rifles kill or wound three to one, compared with shrapnel, the knowledge is purely intellectual. Emotionally one dreads shrapnel three times as much as rifle. It is unreasonable, but it is so. The sound of shrapnel is plain devilish, that's all; whereas a rifle bullet fifty feet or less away sounds merely like the brief hum of a mosquito.

Pay Visit to Alost.

In the afternoon we went to Alost. There was more shrapnel. A half squadron of lancers was under a bridge for shelter and that seemed a convenient place to be, for the shrapnel was rah-rahzhing by. Unfortunately, I asked the extremely good looking lieutenant in charge where all the shooting was coming from, and he took us up on the top of the bridge to explain. He was so elaborate in his explanations, too. It seemed interminable. He lent us field glasses to make sure we followed him, which as I was glad to accept his first statement that the guns were over there—anywhere—and the German guns were over there—anywhere else. The chauffeur seemed to want to linger and there was with us a Catholic missionary, Father Edward Keys of the white fathers of Africa, who stood up there, too, apparently not caring at all. The lieutenant said none of the guns were near and to my indignant responses that she'ls were flying overhead, he said they were way above us.

Guns Boom Close at Hand.

Just as he again remarked that none of the guns were near, two went off that seemed to be under our feet. "Ah!" said the lieutenant with delight, "ce sont des Belges" (those are Belgians). I didn't argue the matter any further. If under the railroad bridge was good enough for the lieutenant's half squadron, it was good enough for me, and there I went. So did Weigle, and the others followed in a reasonable time.

There was street fighting in Alost and the usual calamities, burnings, and so on, and we struck the bridge at the psychological moment. The Germans had been driven out of the town. They lay dead, warm and bleeding, in the streets in front of the mitrailleuse that guarded the bridge, and then panic struck the citizens.

Flee Across the Bridge.

They came running across the bridge crying, some screaming though their danger was over. For the moment it was indescribable, the pitiful, frightened anguish of their faces. After 5,000 of them had passed it got on one's nerves. It communicated itself as a disease might. Every one was possessed with the idea that the Germans were returning. I was sitting in the cart, and Weigle was across the bridge grinding pictures of the German dead, and the chauffeur was giving them first search—"for the museum," he explained to an officer who questioned him. Then there came again shots, far more distant than those we had been having during the day. The soldiers who occupied the house with the mitrailleuse climbed out of the windows. In perfectly good order, but still they climbed out; and once more we were left outside the Belgian lines. As quick as we could collect Weigle and the chauffeur could collect a few more helmets we left. After all, the Germans didn't come back.

From the little I have seen of it, war is indescribably hideous, ugly, terrible, cruel, and wasteful. But in its excitement it is also indescribably fascinating. It summons the ultimate qualities in all directions—the basest and the best—and I don't believe humanity will soon give it up.

In all the streets of Europe today you may see boys playing soldier. It comes naturally to them. But in times of peace you don't see them playing at arbitration tribunals. And what the boy likes, the crowd, which is a nation, likes. If you doubt it, read a book on mob psychology.

The young men I saw dead and disfigured with wedding rings on their fingers were terrible to see.

But until we in the United States have better evidence than the world has furnished since 1900 that war is at an end, let us have the second navy in the world. If we go into war again, let us fight it in the enemy's country or on the sea.

Great Cathedral Reported Safe.

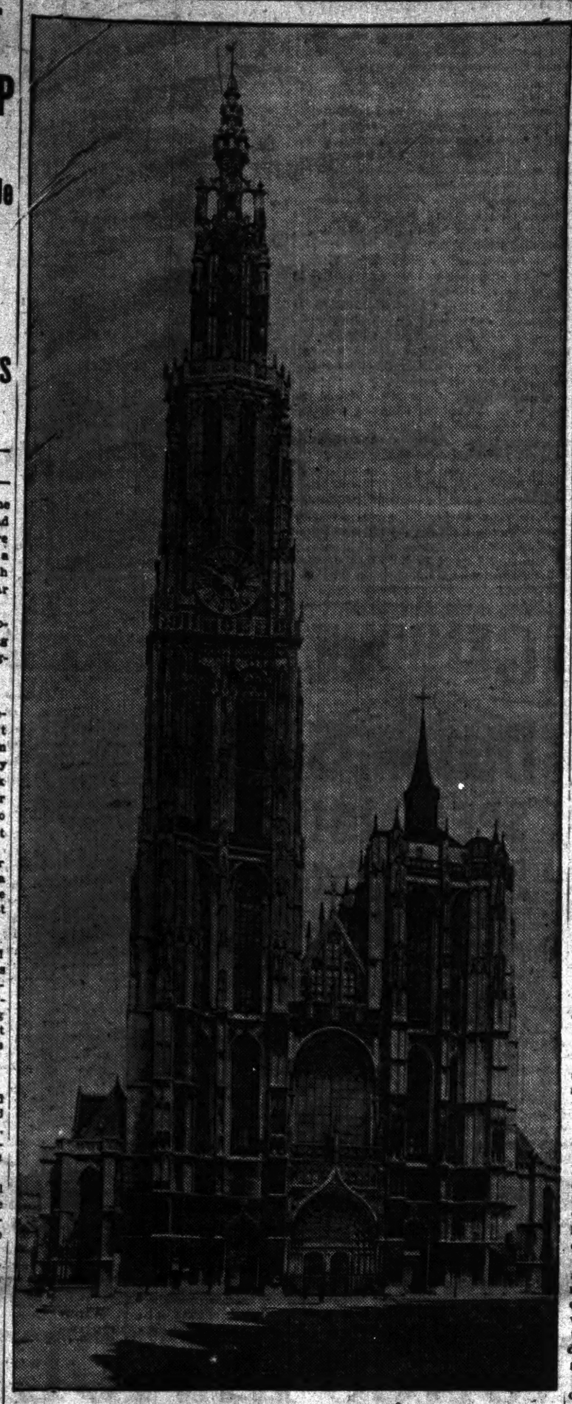

Notre Dame, Antwerp's great Gothic shrine.

NEW PLEA FOR VOLUNTEERS.

Viscount Haldane at New Castle Says Terms of Peace Will Be End of German Militarism.

LONDON, Oct. 10.—"The terms of peace will be that the dominant spirit of militarism which has perverted every talent of the German nation will be crushed and broken so that those who come after us shall be free from such terror."

This was the concluding remark of a speech delivered this afternoon at New Castle by Viscount Haldane, lord high chancellor at a meeting to influence recruiting.

Viscount Haldane claimed Great Britain was fighting because it was a sacred duty. He paid a tribute to the great qualities of the German nation, but said it had been prostituted to military uses, and this war was to end that spirit of militarism.

"If Germany should annex Belgium and crush France and annex Holland and check Russia," he said, "then this country would be doomed. Rather than see that accomplished I would see the British empire perish honorably."

GERMANS ADMIT DAMAGE BY BRITISH AERO RAID.

Seat of Servian Government Moved from Nish to Uskub, Other Official News Says.

BERLIN, via Wireless, Oct. 10.—The following information has been given out in Berlin for publication:

"A bomb dropped by one of the enemy's aviators at Duesseldorf damaged an airship.

"The seat of the Servian government has been moved from Nish and is now at Uskub.

"The German war loan, which amounts already to $800,000,000, has been paid up in cash to the amount of $150,000,000.

"The Brazilian minister in Berlin has requested thirty of his countrymen living in the German capital to inform their relatives that they are enjoying complete security and that they have not been deprived of their liberty. This step is taken because of telegraphic reports to the effect that Brazilians in Berlin had been shot.

"The reports that cholera has broken out in Berlin are ridiculous.

"The Frankfurter Zeitung declares the people of Paris are depressed by the appearance of new German armies in the north of France. These troops were successful in frustrating the French outflanking evolutions.

"The Vienna Reichspost declares that recent English diplomatic attempts at Constantinople have resulted in failure and that England is now too weak to fight the Turks."

DENY STARVING BELGIANS.

Germans Say Brussels Is Better Off than Capitals of Other Warring Powers.

ROME, Oct. 10.—Dispatches from Berlin emphatically deny the charge of the Belgian government that the populace of Brussels has been reduced to a state of famine by the Germans, who have commandeered all the food supplies. It is asserted that conditions in Brussels under German rule are much better than conditions in the capitals of the other belligerent countries.

A PROMINENT EASTERN MAKER'S SAMPLES AT HALF

The Emporium
Louis M. Stumer, Pres.

MOST UNUSUAL VALUES, AFFORDING GREAT SAVINGS

28 South State Street

A WONDERFUL PURCHASE OF SAMPLE SUITS BRINGS YOU THESE GREAT BARGAINS

This high-grade maker's wholesale season having closed, he disposed of these suits to us at a price less than actual cost of the materials. Only the best grades of fashionable cloths have been used, and the making and finish could not be surpassed in custom tailored garments even at $100.

COME MONDAY FOR THE SEASON'S BEST SUIT OFFER

This $35 Chiffon Broadcloth Suit $19.75

This $22.50 Imp. Broadcloth Suit $14.60

This $37.50 French Poplin Suit $23.75

This $17.50 All-Wool Cheviot Suit $11.75

This $60 Broadtail Pomeroy Suit $29.75

This $30 Fine Gabardine Suit $17.50

All Sizes for Women & Misses. Colors: Black, Navy, Green, Brown & Wistaria.

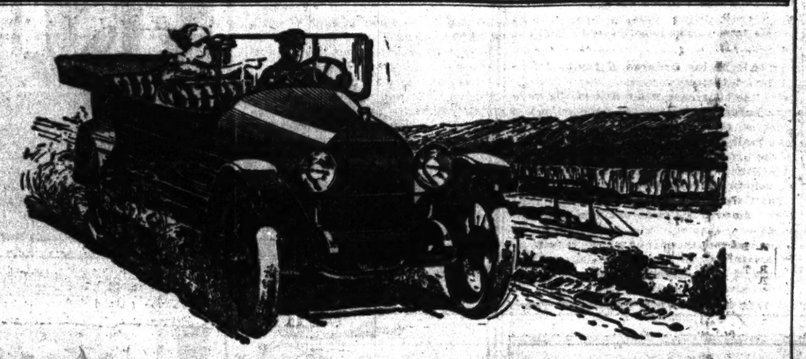

Why Jeffery Cars Cannot Be Classed by Price

The habit of thinking of all motor cars of approximately the same price as being in the same class, is an injustice to some manufacturers while working to the advantage of others.

Jeffery motor cars cannot be so classed, because few of the motor car plants of the world are equipped to turn out their products on as economical basis as is the big Jeffery works.

Five and one-half million dollars in assets, with the highest credit in the industry, and a plant equipped with three million dollars' worth of the latest machinery constitute facilities which enable Jeffery to build a high-grade product which, if turned out by an organization of lesser equipment and capital, would necessarily have to be sold at a big advance over Jeffery prices.

Jeffery's organization of expert designing and manufacturing engineers, superintendents, foremen and mechanics have not been gathered together in a few weeks or months. It represents the work of forty odd years of manufacturing.

Jeffery's tremendous ready capital and freedom from the dictation of stockholders and directors enables him to conduct exhaustive experiments and thereby to take the lead in engineering instead of simply following the sometimes mistaken ideas of fellow manufacturers.

The same facilities enable Jeffery's purchasing department to buy the best materials offered by the markets of America and Europe in quantities which command minimum prices and without regard to matters of credit which frequently influence a good purchasing agent of a concern less fortunately situated.

Jeffery cars are manufactured in the big Jeffery Works—not merely assembled. There is only one manufacturer's profit from the raw material to the ultimate user. This means that Jeffery can for the same amount of money put more quality into his product that can the producer of an assembled car who is obliged to pay a profit to the maker of each individual part entering into the construction of his car.

Instead of using cheap, common bearings, Jeffery uses imported annular bearings. Instead of using the slow speed, heavy weight motors commonly used in American cars, Jeffery sent his engineers to Europe to design a high speed, light weight motor after the most approved European practice. Instead of building the famous Jeffery Chesterfield Six with ordinary semi-elliptic springs, he used the easy riding cantilever springs. Instead of the noisy, high friction bevel gears, the Chesterfield Six embodies the more expensive, smooth running, silent worm drive.

That is the explanation of Jeffery leadership. That is why Jeffery cars must be judged on a basis of quality, on value delivered rather than on price alone. You can buy a larger car but you cannot buy a better one.

The famous Jeffery Chesterfield Six is now in our salesroom ready for your inspection. It is impossible for us to convey to you the quality in this car. You must see it yourself. Call and see this wonderful car, see the cantilever springs, see the worm drive rear axles, the imported annular bearings, the superb style and finish. If we cannot convince you that this is a quality car from the radiator to the tip of the rear fender we will not ask you to buy.

Various models of enclosed bodies and the famous Jeffery Four are now on display.

Thos. B. Jeffery Company — Jeffery — Kenosha, Wis. U.S.A.

Jeffery Chesterfield "6" Touring Car.....$1,650
Jeffery 7 Passenger Big Six.....$2,400
Jeffery "4" Touring Car.....$1,450
Jeffery "4" Roadster.....$1,450

Jeffery Chesterfield Six, All-Weather Car.$1,850
Jeffery "4" All-Weather Car.....$1,750
Jeffery "4" Sedan.....$2,250
Jeffery "4" Limousine.....$2,900

CENTAUR MOTOR CO.

2246-2248 Michigan Avenue

TELEPHONES CALUMET 4031-2-3-4

A. M. ROBBINS, President

HERMAN BOCKELMAN, Beecher, Ill.
JONAS SAWYER, Leland, Ill.
ALMORA GARAGE, Aurora, Ill.
O. C. SHREFFLER, Manteno, Ill.
H. E. WOLCOTT, Joliet, Ill.
A. E. ANDERSON, Princeton, Ill.
P. A. BABEL, Kankakee, Ill.
WALTER GOODE, Morris, Ill.
SIFFEL AUTO CO., Manhattan Ill.
GILMAN AUTO SALES CO., Gilman, Ill.
J. E. ZARTMAN, Ligonier, Ind.
BURNS BROS., Ottawa, Ill.
KIRK & WILLETT, Clarkson, Ill.
J. A. MONTELIUS, Piper City, Ill.
HERMAN MEYER, Jr., Mendota, Ill.
GEO. E. ADAMS CO., Elgin, Ill.

YOU can now afford a Kingsbury Piano.

You can't afford to be without one, for this is the instrument that makes extravagance in piano buying unnecessary. It is solving the piano question in thousands of homes just now.

This coming week, *and for one week only*, we are going to feature the $350 model at $287, and on these very easy terms: $10 down and $6 per month. Further than this we cannot go in value giving, nor can any concern whose standards of piano making are equally high.

The Kingsbury is made in its entirety in The Cable Company's own plant, and right here lies the big fact for Piano Buyers—*we make the Kingsbury Sounding Board*, as well as its other vital parts. Now, remember, that almost without an exception there is no other piano maker in this country taking such measures to perfect the tone quality of his instrument who charges less than $400—almost half again as much.

Kingsbury Pianos are true toned. They wear well. They are built especially for those who possess a fine sense of musical values—a shrewd sense of the dollar's worth. You can reasonably afford to make this *Piano Week* in your home, for we have reached the limit of value-giving in a quality instrument.

In our Bargain Department we are featuring some used pianos taken in exchange. These we have rebuilt in our own repair shops. Of the many on our floor, we wish to call your special attention to the unusual values offered in the following:

Walters Upright	$ 58	Kroeger Upright	$177
Emerson Upright	95	Giertsen Upright	183
King Upright	103	Melville Clark Upright	205
Wegman Upright	145	Chickering Upright	248
Langdon Upright	162	Steinway Upright	295
Emerson Upright	174	Mason & Hamlin Up't.	415

Cable Piano Company
Wabash and Jackson

ASKS COURT FOR HIS CHILDREN

Dr. H. J. Graham Charges Divorced Wife Is Peril to Them.

TAXI BILL WINS SUIT.

Declaring that his former wife, Mrs. Mattie Graham, is setting a bad example for their children, Dr. Herman J. Graham, dentist, has filed a petition in the Superior court asking the custody of the two children, who were given to the wife by a court order in April, 1913.

Dr. Graham in his petition makes new charges involving Mrs. Graham and F. L. Belt, who was made a co-respondent in the cross bill filed by the dentist in the divorce proceedings brought by his wife.

Mrs. Graham, with the two children, Earl and Alice, reside at 4430 Dover street. Dr. Graham, who resides at 802 Lorel avenue, has been contributing $20 a week alimony under the terms of the divorce decree, which was granted in his favor when Judge Dever found the charges of infidelity against the wife true.

Taxi Bill His Cue.

"The clerk in the San Francisco hotel where we were living gave me a bill for a taxi when I came down one morning," declared Guido Diero, a vaudeville musician, in his testimony before Judge Irwin in a divorce suit against his wife, Julia Tutro Diero. "I investigated and found that my wife had been out with a bartender and didn't get home until morning." A decree of divorce was entered.

Andrew Engelhardt of 3240 Parnell avenue was granted a divorce from his wife, Nadie, who, her husband said, went to Seattle with another man.

"I found my husband living with a woman who was since shot on the street and is dead," testified Mrs. Grace L. Wilson, who lived at 6121 Madison avenue until her separation, before Judge Sullivan.

Desertion Her Charge.

Anna M. Walters of 3250 North Harlov avenue was granted a divorce on the ground of desertion by Judge Foell.

Kate Urs of 5658 South Michigan avenue was granted a divorce from Tomo Urs by Judge Irwin. She alleged drunkenness and cruelty.

Edith L. Richards of 1151 East Forty-first street obtained an annulment of her supposed marriage to James Franklin, alias Richard Franklin, from Judge Irwin. She alleged bigamy.

Mrs. Daisy B. Clark was granted a decree by Judge Wacker in the Circuit court from Wade H. Clark, who, she said, left her ten years after their marriage.

Mrs. Violet Risaman of 220 West Sixty-fifth street gained a divorce from M. D. Risaman, a traveling man, who, she said, took another woman with him when he was traveling on the road.

Abraham H. Kalman, a dentist of the Boston dental parlors, is defendant in a divorce suit filed by his wife, Mrs. Mabel Kalman, who charges him with drunkenness and cruelty.

Pugilist's Wife Sues.

John Francis O'Keefe, once a well known pugilist and at one time matched to meet Jimmy Britt, is being sued for divorce by his wife, who, as Georgie McArdle, at 15 years of age was married to him, nine years ago, when he was 20.

Mrs. O'Keefe said she believed her husband's mind had been affected by a blow on the head. The ex-pugilist has retaliated by asking for custody of their two children, on the ground that his wife "is habitually drunk." She charges cruelty.

Leander Dickey alleges in his petition that his wife is addicted to the use of alcohol and that she was in love with a physician who rented their front room at 4852 Vincennes avenue.

Her husband, Edward H. Snyder of 717 Briar place, treated her cruelly and on one occasion "threw a fork at her so that it pierced her arm," according to Mrs. Irene Snyder, who is seeking a decree.

Uses Razor in Fight.

Nicola Venti of 1016 South Peoria street was cut across the hands and face with a razor when fighting with Frank Dobrinsky of 1114 West Erie street at North May and West Erie streets last night. Venti was taken to the county hospital and Dobrinsky was locked up.

HERO OF THE U-9 TELLS VICTORY

[Continued from first page.]

of smoke, a flash of fire, and part of the cruiser rose in the air.

Seeks Out Other Cruisers.

Its crew were brave and even with death staring them in the face kept to their posts. I submerged at once. But I had stayed on top long enough to see the other cruisers, which I learned were the Cressy and the Hogue, turn and steam full speed to their dying sister.

As I reached my torpedo depth I sent a second charge at the nearest of the oncoming vessels, which was the Hogue. The English were playing my game, for I had scarcely to move out of my position, which was a great aid, since it helped to keep me from detection.

The attack on the Hogue went true. But this time I did not have the advantageous aid of having the torpedo detonate under the magazine, so for twenty minutes the Hogue lay wounded and helpless on the surface before it heaved, half turned over, and sank.

Third Cruiser Hunted Down.

By this time the third cruiser knew, of course, that the enemy was upon it, and it sought as best it could to defend itself. It loosed its torpedo defense batteries on bows, starboard, and port, and stood its ground as if more anxious to help the many sailors in the water than to save itself.

In common with the method of defending itself against a submarine attack, it steamed in a zigzag course, and this made it necessary for me to hold my torpedoes until I could lay a true course for them, which also made it necessary for me to get nearer to the Cressy.

I had to come to the surface for a view, and saw how wildly the fire was being sent from the ship. Small wonder that was when they did not know where to shoot, although one shot went unpleasantly near us.

Two Torpedoes Do Work.

When I got within suitable range I sent away my third attack. This time I sent a second torpedo after the first to make the strike doubly certain. My crew were aiming like sharpshooters and both torpedoes went to their bull's-eye. My luck was with me again, for the enemy was made useless and at once began sinking by the head. Then it careened far over, but all the while its men stayed at the guns looking for their invisible foe.

They were brave and true to their country's sea traditions. Then it eventually suffered a boiler explosion and completely turned turtle. With its keel uppermost it floated until the air got out from under it and then it sank with a loud sound, as if from a creature in pain.

The whole affair had taken less than one hour from the time of shooting off the torpedo until the Cressy went to the bottom.

Sets Course for Home.

I set my course for home. Before I got far some British cruisers and destroyers were on the spot and the destroyers took up the chase.

I kept under water most of the way, but managed to get off a wireless to the German fleet that I was heading homeward and being pursued, but although their destroyers saw me plainly at dusk on the 22d and made a final effort to stop me, they abandoned the attempt, as it was taking them too far from safety and needlessly exposing them to attack from our fleet and submarines.

BUSINESS MEN TO BOOST MEMPHIS TRADE SESSION.

Leave This Week for Tour of Mid-west Cities in Interest of Foreign Trade Extension.

Representatives of the commercial organizations of New Orleans and Memphis and of the Association of Commerce in Chicago will leave this week on a tour of practically all the larger cities of the Mississippi valley and the middle west in the interest of the foreign trade conference in Memphis on Nov. 12 and 13.

Burns Fatal to Child.

Arthur Diezenkorst, 4 years old, of 1247 North Washtenaw avenue, died early yesterday at the Norwegian Tabitha hospital of burns sustained Friday evening, when his clothing caught fire while he was playing with matches.

CALLS CHICAGO TRADE IN PERIL

Commerce Body Head Pleads for Lower Freight Rates to the Coast.

PANAMA CANAL CAUSE.

"Unless the interstate commerce commission allows the railroads to make a lower transcontinental rate to Pacific coast points the entire midwestern section of the country will lose its business with the coast. Chicago's trade alone amounts to millions."

This was the prediction made by Henry C. Barlow, traffic director of the Chicago Association of Commerce, before Examiner Henry Thurtell a few minutes before the conclusion of the famous "long and short haul" controversy yesterday.

Mr. Barlow, along with other representatives from the midwestern section of the country, joined with the railroads in their petition for a modification of the fourth section order, which prevents the railroads from making a special rate to the coast without a proportionate reduction in rates to intermediate points.

Resist Midwest's Appeal.

The appeal was resisted by the intermountain representatives headed by Commissioner Bartine of the Nevada public utilities board. The hearing began on Tuesday. More than 100 rate experts representing the railroads and the shipping interests of the country have gathered the testimony which will be submitted to the commission.

"The business which Chicago and the trade centers of this section have with the Pacific coast will go to the eastern seaboard," Mr. Barlow testified, "because of the Panama canal situation. It is now cheaper—much cheaper—to send goods by rail to New York, thence by water to San Francisco, than it is to ship across the continent by rail. The cities of the eastern seaboard will have less charges to get to tide water with the goods, and they will be able to underbid us to just that extent. It will be enough to put us out of business."

Compares the Rates.

Mr. Barlow submitted the following exhibits, comparing the combination water-and-rail-rates from Chicago to San Francisco since the opening of the canal with the transcontinental rail rate:

	Combination Rail rate, rate. C. L.	Rail rate. C. L.
Cotton piece goods	$1.65	$1.60
Starch	.95	1.00
Pickles	1.30	2.45
Shoe findings	1.60	1.60
Flatware	1.65	*1.60
Paper articles	1.40	*1.60
Leather	1.35	1.35
Iron and steel	.80	.80
Paints	.90	.90
Hardware	1.25	1.25
Earthenware	1.40	1.40
Twine	1.10	2.45

*L. C. L.

Representatives from Milwaukee, Kansas City, and other shipping centers of the midwestern section of the country appeared in support of the railroads' plea.

BLACKSTONE HOTEL PASSES DIVIDEND; WAR CUTS PROFIT.

Notice Sent to Stockholders Assures Them of Increased Prosperity Later On.

Payment of a dividend due this month by the Blackstone Hotel company has been deferred owing to the European war and financial conditions of the country in general, according to a notice sent to stockholders yesterday by Henry I. Morgan, secretary of the company.

"In view of the present financial conditions," the notice states, "the board of directors has deemed it wise to defer action upon the question of paying a dividend this month.

"Although the net result of the business of the Blackstone during the last three months compares very favorably with the summer of 1913, especially when the unprecedented circumstances are considered, the natural uncertainty as to the volume of future travel must be reckoned with for the time being.

"Since the Blackstone can pay expenses when only one-half full, the average of profits which may result from increased prosperity to the United States should later on prove satisfactory to our stockholders."

EYEWITNESS TELLS CARNAGE AT WIRBALLEN.

[Continued from first page.]

gling along under steaming buckets came hurrying up to the accompaniment of cheers and shouts. They bore soup that the men in the trenches gulped down ravenously. Meanwhile men with the white brassard and the red Geneva cross were busy out in the open, lending succor to the Russian wounded. The battle seemed to have come to a sudden halt.

But even as I was getting soup, the artillery fusillade broke forth again.

Russians Fire Three to One.

From 9 o'clock to noon the Russians hurled their heavy shells at the German trenches and the German guns. The German batteries replied slowly.

There was mighty little fuss and feathers about this business of dealing death from guns. The crews at each piece laughed among themselves, but there was none of the picturesque shouts of command, the indiscriminate blowing of bugles, and the flashy waving of battle flags that the word battle usually conjures up. It was merely a deadly business of killing.

Over to the right, a scant 300 yards away, the Russians had apparently succeeded in getting the range. As I watched through the glasses I saw shrapnel burst over the battery there and watched a noncommissioned soldier fall with three of his comrades. I was told that one had been killed and three wounded. The Red Cross crew came up and bore away the four—the dead and the live—and before they were there the gun was speaking away with four fresh men working it.

Calls for More Ammunition.

But the shrapnel kept bursting away over it and soon an orderly came riding furiously back on his horse, saluted the officers with me, and shouted as he hurried back to the artillery reserve:

"Six inch shells to the front; more ammunition."

I went back to see the wounded, but the surgeon wouldn't let me. I expressed to him my wonder at the few wounded. I had seen only a few in the trenches, and no German dead until I saw the artillerymen killed. He explained that the losses on the German side were light because the trenches were well constructed and because there had been no hand to hand, bayonet to bayonet fighting.

A courier is waiting to take this dispatch back to Insterburg and I am back at general headquarters again this [Friday] afternoon, with the actual firing line a mile ahead of me, but with the sound of firing nevertheless always audible. Fresh troops are passing to relieve the men in the trenches.

Infantry Attack Tried Thursday.

Yesterday, my first day at Wirballen, I saw the third attempt of the Russians to carry the German center by storm. Twice on Wednesday their infantry had advanced under cover of their artillery, only to be repulsed. Their third effort proved no more successful.

The preliminaries were well under way, without my appreciating their significance until one of my officer escorts explained.

At a number of points along their line, observable to us, but screened from the observation of the German trenches in the center, the Russian infantry came tumbling out, and, rushing forward, took up advanced positions, awaiting the formation of the new and irregular battle line. Dozens of light rapid fires were dragged along by hand. Other troops—the reserves—took up semi-advanced positions. All the while the Russian shrapnel was raining over the German trenches.

Finally came the Russian order to advance. At the word hundreds of yards of the Russian fighting line leaped forward, deployed in open order, and came on.

Some of them came into range of the German trench fire almost at once. These lines began to wilt and thin out.

Pause Only to Fire.

But on they came, all along the line, protected and unprotected alike, pushing forward with a yell, pausing, firing, and advancing again.

From the outset of the advance the German artillery, ignoring for the moment the Russian artillery action, began shelling the onrushing mass with wonderfully timed shrapnel, which burst low over the advancing lines and tore sickening gaps.

But the Russian line never stopped. For the third time in two days they came tearing on, with no indication of having been affected by the terrible consequences of the two previous charges. As a spectacle the whole thing was maddening.

On came the Slav swarm, into the range of the German trenches, with wild yells and never a waver. Russian battle flags—the first I had seen—appeared in the front of the charging ranks. The advance line thinned and the second line moved up.

Nearer and nearer they swept toward the German positions. And then came a new sight. A few seconds later came a new sound. First I saw a sudden, almost grotesque melting of the advancing line. It was different from anything that had taken place before. The men literally went down like dominoes in a row. Those who kept their feet were hurled back as though by a terrible gust of wind. Almost in the second that I pondered, puzzled, the staccato rattle of machine guns reached us. My ear answered the query of my eye.

Machine Gun Fire Tells.

For the first time the advancing lines hesitated, apparently bewildered. Mounted officers dashed along the line, urging the men forward. Horses fell with the men. I saw a dozen riderless horses dashing madly through the lines, adding a new terror. Another horse was obviously running away with his officer rider. The crucial period for the section of the charge on which I had riveted my attention probably lasted less than a minute. To my throbbing brain it seemed an hour. Then, with the withering fire raking them even as they faltered, the lines broke. Panic ensued. It was every man for himself. The entire Russian charge turned and went tearing back to cover and the shelter of the Russian trenches.

I swept the entire line of the Russian advance with my glasses—as far as it was visible from our position. The whole advance of the enemy was in retreat, making for its intrenched position.

Dead Men Cover Acres.

After the assault had failed and the battle had resumed its normal trend I swept the field with my glasses. The dead were everywhere. They were not piled up, but were strewn over acres. More horrible than the sight of the dead, though, were the other pictures brought up by the glasses. Squirming, teasing, writhing figures everywhere! The wounded! All who could stumble or crawl were working their way back toward their own lines or back to the friendly cover of hills or wooded spots.

After the charge we moved along back of the German line at a safe distance and found the hospital corps bringing back the German wounded.

The artillerymen had resumed their duel and as we came up in the lee of the outbuildings of a deserted farmhouse a shell struck and fired the farmhouse immediately in front of us. As we paused to see if the shot was a chance one, or if the Russian gunners had actually gotten the range, a regiment of fresh reserves, young men who had just come up from the west, passed up on their way to get their baptism of fire.

"Rookies" a Gay Bunch.

Their demeanor was more suggestive of a group of college students going to a football game than the serious business on which they were bent. They were singing and laughing, and as they went by a noncommissioned officer inquired rather ruefully whether there were any Russians left for them.

Throughout the day we watched the fight waged from the opposing trenches and by the artillery.

Suddenly at sundown the fighting ceased as if by mutual agreement.

As I write this I can see occasional flashes of light like the flare of giant fireflies out over the scene of the Russian charge—the flashes of small electrical lamps at the hands of the Russian hospital corps.

I'm glad I don't have to look at what the flashes reveal out there in the night.

GENUINE DIAMONDS SPECIALS! for This Week Only AT AN AMAZING REDUCTION

$225 DIAMONDS.....$15
$50 DIAMONDS.....$30
$75 DIAMONDS.....$45
$100 DIAMONDS.....$60

Tiffany Diamond Rings, up to $800, 40% Discount

Every Diamond you buy here strengthens our reputation, for honesty and expert dealings. You are to call 12 buy a diamond here as from you also your own while selecting it. For I insist on the most thorough investigation of the quality I have been 30 years in this business, and in this very place, since the building was erected. A written guarantee for every way represented by my capable clerks or that you receive. A written guarantee for the same. Or you may return it. The same for any gem make more money out of a small investment by buying diamonds. Tell your friends that to draw interest on my money I like bank. When you buy a diamond you have cash value. Use time stamp at 6 per cent. Call or write.

Credit Terms Cheerfully Extended.

T. M. ROBINSON
140 W. MADISON ST.,
S. W. Corner State and Madison, Room 805
Phone Randolph 5320 for Salesman

The New COLE

SENSIBLE SIX—$1865

WESTERN UNION TELEGRAM

Indianapolis, Ind. Oct., 9, 1914

Cole Motor Company, Chicago.

Chief Engineer Crawford of the Cole Motor Car Company driving a Model Cole Four Cylinder stock car carrying seven passengers in Official AAA Reliability Test on Indianapolis Speedway this afternoon made twenty four and one eighth miles to the gallon of gasoline pending detailed report of Technical Committee this appears to be World's Official Record.

J. J. Cole.

Our new gasoline feed system saves 25% in fuel.

COLE MOTOR CAR COMPANY, Indianapolis. E. C. FRADY, District Sales Manager

COLE MOTOR COMPANY

Telephone Calumet 2323 CHICAGO 2323 Michigan Avenue

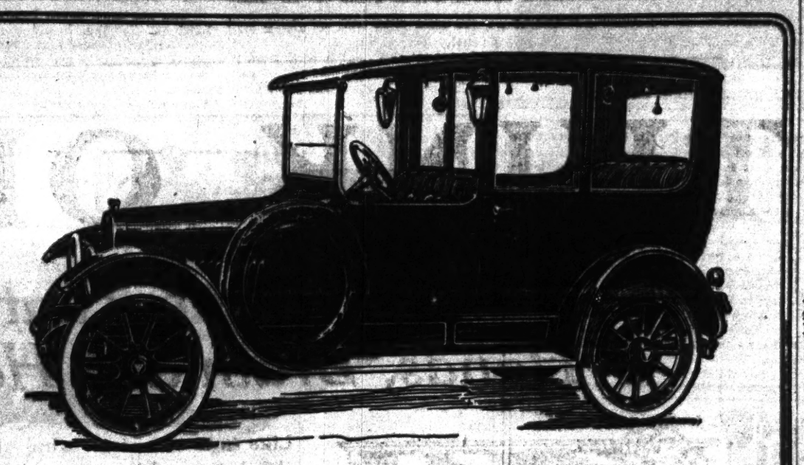

Luxury's Limit

The Car With a Thousand Charms

Here's Limousine Luxury you just have to admire—the new model HUDSON Six-40—the latest production of Howard E. Coffin, America's foremost designer.

It is the final conception of the ideal 8ix.

It excels in lightness, in economy, in beauty and equipment. In many ways it is the finest example of the Nation's Quality Car.

The Artistic Side

This limousine body is built for us by famous New England coach builders. Every detail shows the artist's touch.

It is upholstered and trimmed in the finest imported fabrics. The hardware is hard rubber covered. The rear doors lock.

There are all the dainty appointments, toilet cases, smoking cases, electric light in the dome, electric telephone to the driver.

All the glass is sashless. Window and door lights may be dropped automatically.

The windows and doors have roll curtains. The extra seats are collapsible, and they face in either direction.

All This for $2,550

Here is a car which is widely considered the prince of modern Sixes. In every part and detail it denotes our level best. It is luxury to the last degree.

Yet now, for the first time—because of HUDSON efficiency—this highest class of closed car is offered for $2,550.

A Service, Too, That Counts

HUDSON satisfaction is guaranteed by the Geyler Service. We inspect your car at regular intervals and make all necessary adjustments to motor and electrical system. This is real scientific service that counts. That's why you have that delightful, contented feeling of knowing that your HUDSON is in fine condition—and properly looked after always.

Come see this new HUDSON luxury standard for sixes.

LOUIS GEYLER COMPANY

LOUIS GEYLER, President "The Hudson Distributors" J. L. McLAREN, Treasurer

2500 Michigan Avenue Phone Calumet 3226

Revell & Co.

High Grade Bedroom Furniture at 40% Discount

We have just received a surplus stock of high grade Bedroom Furniture at our own price from one of the most prominent Michigan Manufacturers and will place the goods on sale tomorrow morning.

Seldom are we able to offer such high grade Furniture at prices so low. These goods will sell quickly and we would recommend an early selection.

We illustrate and price a few of the pieces below.

Mahogany

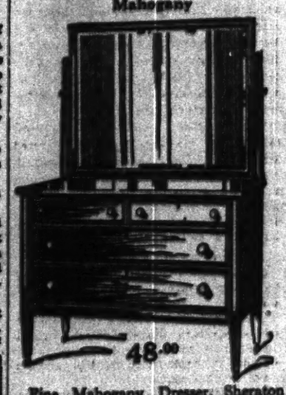

48.00

Fine Mahogany Dresser, Sheraton design, beautifully inlaid, 46 inches long, 23 inches deep, with French plate mirror 38x20 inches.

Regular price $75.00
Sale price 48.00

Mahogany

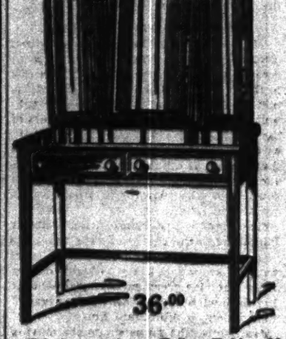

36.00

Triplicate mirror Toilet Table, 38 inches long and 21 inches wide, with mirrors 22x14 and 22x8 inches.

Regular price $54.00
Sale price 36.00

Circassian Walnut

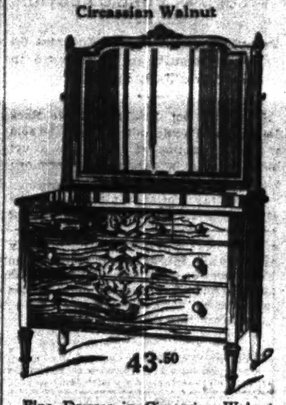

43.50

Fine Dresser in Circassian Walnut, 46 inches long and 22 inches deep, with finely fluted and carved posts and French plate mirror 36x28 inches.

Regular price $70.00
Sale price 43.50

Circassian Walnut

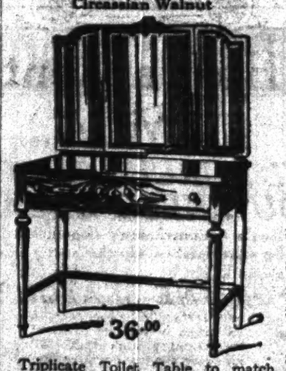

36.00

Triplicate Toilet Table to match Dresser and Chiffonier, 38 inches long and 21 inches deep, with mirrors 22x16 and 22x8 inches.

Regular price $54.00
Sale price 36.00

More Bargains.

$24.00 Golden Oak Dressing Table, Louis XV. design, top 32 inches.....Sale price, 15.00
$65.00 Mahogany Chiffonier, 44 in. top, mirror 26x36, 3 large and 3 small drawers.....Sale price, 35.00
$63.00 Mahogany Chiffonier, Sheraton design, 32 in. top, 3 large and 2 small drawers.....Sale price, 42.50
$72.00 Mahogany Dressing Table, Colonial design, 40 inch top, mirror, 24x30.....Sale price, 43.00
$70.00 Circassian Walnut Dressing Table, Louis XV. design, 40 in. top.....Sale price, 44.50
$40.00 Solid Mahogany Dressing Table, 38 inch top, Colonial design.....Sale price, 21.50
$64.00 Bird's-eye Maple Chiffonier, Louis XV. design, 36 in. top, 4 large and 2 small drawers.Sale price, 48.00
$44.00 Curly Birch Dresser, Louis XV. design, 42 in. top, 2 large drawers.....Sale price, 33.00
$85.00 Solid Mahogany Dresser, post design, 45 in. top, 2 large and 2 small drawers.....Sale price, 52.00
$50.00 Bird's-eye Maple Bed, four post design, full size.....Sale price, 30.00
$47.00 Mahogany bed, Louis XVI. design, full size.....Sale price, 32.50

Mahogany

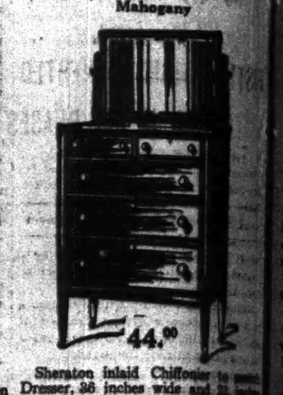

44.00

Sheraton inlaid Chiffonier to match Dresser, 36 inches wide and 21 inches deep, with 28x18 French plate mirror.

Regular price $70.00
Sale price 44.00

More Bargains

$60.00 Mahogany Inlaid Dresser, Sheraton design, 44 in. long, 22 in. wide, with French plate mirror 30x28.....Sale price, 34.50
$62.00 Circassian Walnut Dresser, Sheraton design, 44 in. long, 22 in. wide, with fine French plate mirror 30x28.....Sale price, 34.50
$57.00 Mahogany Chiffonier, Sheraton design, inlaid lines, 34 in. wide, 20 in. deep, with 24x18 French plate mirror.....Sale price, 34.50
$58.00 Circassian Walnut Chiffonier, Sheraton design, 34 in. long and 20 in. deep, with French plate mirror 24x18.....Sale price, 34.50
$50.00 Triplicate Mirror Toilet Table, Sheraton design, Circassian Walnut, 44 in. long, and 21 in. wide, with mirrors 22x16 and 22x8.....Sale price, 34.50
$42.00 Colonial Dresser in fine Circassian Walnut, 44 in. long and 23 in. wide, with gracefully trimmed posts and French plate mirror 30x24.....Sale price, 34.50

Circassian Walnut

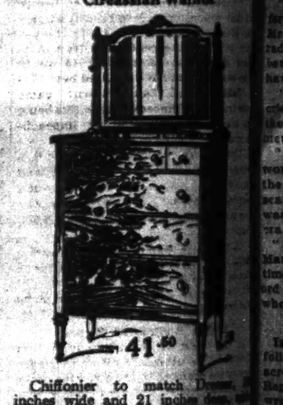

41.50

Chiffonier to match Dresser, 34 inches wide and 21 inches deep, with French plate mirror 26x30 inches.

Regular price $67.00
Sale price 41.50

More Bargains

$40.00 Colonial Chiffonier, fine Circassian walnut, 34 in. long and 22 inches wide, with French plate mirror 16.....Sale price, 34.50
$75.00 Mahogany Chiffonier, Colonial design.....Sale price, 52.50
$48.00 Gray Enamel Dresser, 44 in. mirror 28x34.....Sale price, 34.50
$104.00 Mahogany Chiffonier, Sheraton and Mary design (no glass), 4 large and 2 small drawers.Sale price, 52.50
$52.00 Golden Oak Bed, Napoleon design, full size.....Sale price, 34.50
$7.50 Circassian Walnut Bed, four post design.....Sale price, 34.50
$52.00 Curly Birch Bed, Louis XV. design, full size.....Sale price, 34.50
$49.00 Solid Mahogany Chiffonier, Colonial design, 34 in. top, mirror 24.....Sale price, 34.50
$35.00 Fumed Oak Chiffonier, 36 in. top, mirror 18x20, 4 large drawers.....Sale price, 21.50
$50.00 Bird's-eye Maple Napoleon bed, full size.....Sale price, 34.50
$28.00 Mahogany Cheval Mirror, Colonial design, mirror 18x54.....Sale price, 21.50

Circassian Walnut

31.50

Fine Dresser in Circassian Walnut, 44 inches long and 22 inches deep, with neatly turned posts and French plate mirror 30x24 inches.

Regular price
Sale price

Wabash Av. Alexander H. Revell & Co. Adams

...Co.

...om Furni-
...scount

...grade Bedroom Furniture at
...gan Manufacturers and will

... Furniture at prices so low-
...d an early selection.

Mahogany

...44.00

...inlaid Chiffonier to match
... inches wide and 21 inches
... 28x18 French plate mirror.

...ar price $70.00
...rice 44.00

More Bargains

...hogany Inlaid Dresser, Sher-
...sign, 44 in. long, 22 in. wide,
...nch plate mirror 30x28 in.
.....Sale price, 34.50
...assian Walnut Dresser, Sher-
...sign, 44 in. long 22 in. wide,
...e French plate mirror 30x28
.....Sale price, 41.00
...assian Walnut Dresser, Sher-
...sign, with neatly inlaid lines,
...ng, 22 in. wide, with fine
...plate mirror 30x28.....
.....Sale price, 46.00
...hogany Chiffonier, Sheraton
...inlaid lines, 34 in. wide and
...eep, with 24x18 French plate
.....Sale price, 34.50
...rcassian Walnut Chiffonier,
... design, 34 in. long and 20
... with French plate mirror
.....Sale price, 36.50
...plicate Mirror Toilet Table
... design, Circassian Walnut,36
... and 21 in. wide, with mirror
...d 22x8.....Sale price, 30.00
...onial Dresser in fine Circassian
... 44 in. long and 22 in. wide,
...cefully trimmed posts and
...plate mirror 30x24.....
.....Sale price, 27.50

Circassian Walnut

...41.50

...er to match Dresser, 38
...de and 21 inches deep, with
...ate mirror 26x20 inches.

...lar price $67.00
...price 41.50

More Bargains

...onial Chiffonier, fine Circas-
...alnut, 34 in. long and 20 in.
...ith French plate mirror 32x
.....Sale price, 35.75
...ahogany Chiffonier, Colonial
.....Sale price, 37.50
...ay Enamel Dresser, 43 in. long
...28x34.....Sale price, 30.50
...Mahogany Chiffonier, William
...ary design (no glass), 8 large
...mall drawers. Sale price, 42.50
...lden Oak Bed, Napoleon de-
...ll size.....Sale price, 30.00
...assian Walnut Bed, four-post
.....Sale price, 27.50
...rly Birch Bed, Louis XV. de-
...ll size.....Sale price, 28.00
...id Mahogany Chiffonier, Co-
...esign, 34 in. top, mirror 20x
.....Sale price, $46.00
...umed Oak Chiffonier, 36 in.
...irror 18x20, 4 large
.....Sale price, 22.50
...rd's-eye Maple Napoleon Bed
.....Sale price, 25.00
...ahogany Cheval Mirror, Co-
...lesign, mirror 18x54.....
.....Sale price, 23.50

Circassian Walnut

...31.50

...Dresser in Circassian walnut
...e long and 22 inches deep
...tly turned posts and French
...rror 30x24 inches.

...ular price $48.00
...price 31.50

...ell & Co. Adams St.

MANN AND HEFLIN IN HOT ROW OVER WOMAN SUFFRAGE

Remarks by Illinoisan Bring Charge That He Is Unworthy of Seat in the House.

FISTIC FIGHT AVERTED

[By a Staff Correspondent.]

Washington, D. C., Oct. 10.—[Special.]—The question whether Republican Leader Mann or Representative Heflin of Alabama, Democrat, characterised the more disgustingly the suffragists who paraded Washington, March 3, 1913, almost caused a riot in the house of representatives this afternoon.

Heflin charged Mann with attempting now to curry favor with the suffragists, of whom he said uncomplimentary things for having participated in the parades.

Mann characterised Heflin as the sort of person who insulted the women in that demonstration.

Heflin called Mann a liar, and a personal encounter between the two men, who were boiling with anger, was narrowly averted. Then after much discussion the house on a roll call expunged the boisterous colloquy from the records by a vote of 154 to 63.

Women Foes of Mann.

The suffragists have never forgiven Mr. Mann for his remark on the parade. On the night of March 3, 1913 great indignation was voiced in the house over the rough and insulting treatment of the women marchers by men in the crowds of spectators which the police failed to control.

Representative Hobson, in demanding an investigation of the police, stated that he had been informed by a women "that her young daughter was on one of the floats and a ruffian climbed upon the float and insulted her daughter," to which Mr. Mann replied: "Her daughter ought to have been at home."

Heflin Opens Sore Spot.

Today Mr. Mann, giving concrete evidence of his devotion to the suffrage cause, offered an amendment to the Philippine government bill permitting women in the islands to vote, which later was adopted by a vote of 68 to 56.

Thereupon arose Mr. Heflin and charged the Republican leader with making a premium of equal suffrage convictions for political purposes.

"I thought it would have been better for that young girl to have been at home," Mr. Mann explained, "than in the parade, for fear the gentleman from Alabama should have seen her. He would have been sure to have insulted her."

"Take it down! Take it down!" came from the Democratic side, this being the usual demand preceding impeachment of the conduct of a member.

"The charge that I would insult a woman is outrageous and cowardly, and the man who makes it is unworthy of a seat in this house!" shouted Heflin, who was glowering at Mann from the Democratic side.

"The gentleman from Alabama," Mr. Mann responded, "made a speech at that time in the house which, although the record was changed, was interpreted by all who heard it as an insult to womanhood."

Heflin Rushes at Mann.

In the midst of the commotion that followed this utterance Heflin rushed across the chamber in the direction of the Republican leader, his eyes blazing with wrath and his arm upraised. Mann, pale and grim, calmly awaited the onslaught, but a dozen Democratic and Republican members intervened and stayed the progress of the irate Heflin.

"I denounce the gentleman from Illinois as a liar!" cried the Alabama member, shaking his fist at Mann above the heads of the colleagues who restrained him.

"I demand that those words be taken down," shouted the venerable Representative Payne of New York, and the Republicans echoed the cry.

"I hope the question will not be pressed," Mann said.

Ask Words Be Expunged.

More confusion ensued; Heflin started in on another venomous attack on Mann, a wave of members were shouting for recognition, and the crash of the gavel wielded by Majority Leader Underwood was all that could be heard above the din.

At this juncture Representative Garner of Texas, who had just entered the hall, asked Mr. Mann to repeat his reference to Heflin.

"I said," Mann explained, "that I thought there was danger of insult to the women marching in the parade, and added facetiously that there might have been danger from Democratic crowds. I have added that the gentleman from Alabama might have been one of the crowd."

Norwegian Leader Coming.

Invitations have been made at the Blackstone hotel for Jakob Ludvig Worniche, president of the Norwegian parliament and vice president of the Norwegian-American steamship line, who will arrive there Tuesday or Wednesday. He is accompanied by his son.

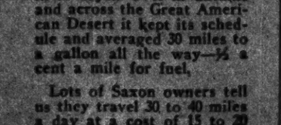

Half a Cent a Mile

If you are one of these who say you "can't afford" an automobile, stop a minute and consider these facts:

In a nation-wide series of 200-mile non-stop economy tests, 100 Saxon cars, in 100 cities in various parts of the country and under all kinds of road conditions, averaged 34.53 miles per gallon of gasoline. Some averaged more than 47 miles per gallon.

Recently a Saxon car established a world's record for durability and economy by traveling from New York to San Francisco over the Lincoln Highway, 3,389 miles, in 30 days. Over mountains and across the Great American Desert it kept its schedule and averaged 30 miles to a gallon all the way—½ a cent a mile for fuel.

Lots of Saxon owners tell us they travel 30 to 40 miles a day at a cost of 15 to 20 cents.

Can you find a cheaper mode of transportation—everything considered?

May we have a demonstrator call at your home? Phone Calumet 5590.

Saxon Motor Co. of Ill.
2437-2439 Michigan Ave.

Rockford - - - Lloyd Simmons
Winnetka - - - Winnetka Garage
Ottawa - - - - G. G. Marsh
Waukegan - - - Beach Garage
Hebron - - - - J. S. Lasse
Elgin - - - - - Chas. J. Moody
Lemont - - - - Costa Gunaro
DeKalb - - - - Sawyer & Sons
Lee - - - - - S. Ostwalt & Co.
Wenona - - - Elmer A. Maus
LaSalle - - - E. W. Koenig & Son
Lemont - - - - Lemont Garage
Polo - - - - - J. T. Hulsizer
Savanna - - - - I. D. Pulrath

MOVING PICTURE ROILS SENATORS

Marshall Resents Criticism of Permitting Taking of Action Film.

CLASH WITH OVERMAN.

[By a Staff Correspondent.]

Washington, D. C., Oct. 10.—[Special.]—There was a commotion in the senate today over the episode of yesterday, in which Vice President Marshall, the chaplain of the senate, several senators, and the pages, posed for a moving picture film. Senator Overman, chairman of the committee on rules, announced that "no consent was given by that committee for that performance."

"This matter is impugning the good faith of the vice president of the United States," warmly observed Mr. Marshall. "He is a football to be kicked around most of the time, but this is one instance in which he is not a football to be kicked around. The sergeant at arms is here. Let him answer."

Marshall Questions Guard.

Addressing the sergeant at arms, Charles P. Higgins, Vice President Marshall said:

"Did Mr. Thistlethwaite, the vice president's secretary, state to you that a gentleman had come over here to inquire whether it would be all right to take pictures in this room?"

"He did not make any such statement," replied Sergeant at Arms Higgins. "He just said that you wished to have them taken."

Vice President Marshall then stated to the senate that that was not the form of the request that was sent over from his office to the sergeant at arms. He said he had given instructions to find out whether it would be all right to have the pictures taken.

Marshall Resents Criticism.

"The chair feels that this is a distinct public and open criticism of the present occupant of the chair, without any notice to the chair that there has been any violation of the rules of the senate, either intentional or unintentional, on the part of the chair," said Vice President Marshall, with a marked show of feeling. "This the chair takes as a public rebuke of his conduct, and will accordingly instruct the gentleman who took the moving pictures not to use them."

Vice President Marshall called Senator Pomerene to the chair and repaired to his room, where he summoned Senator Overman. There was a lively colloquy, during which the vice president charged Senator Overman with having taken advantage of the incident to humiliate him.

Meanwhile, the embargo on the moving picture film was removed, and the movie man was given permission to exhibit it.

ROCK ISLAND IS ORDERED SOLD AT PUBLIC AUCTION.

Default in Payment of Interest on Bonds Results in Foreclosure in New York U. S. Court.

New York Oct. 10.—The Chicago, Rock Island and Pacific railroad is to be sold at public auction at the county court house here at a date to be determined soon.

Judge Mayer of the United States District court today signed the decree of foreclosure and sale. Samuel Untermyer, representing certain minority bondholders, endeavored to intervene in the foreclosure proceedings at the last minute, but his application was denied by the court.

Paroled Men Sent to Prison.

Frank Clark and Edward Wolf, who were paroled two months ago by a jury on a charge of attempted burglary, were sentenced to the penitentiary yesterday by Judge McDonald.

CONGRESS NEARS TERMINATION OF RECORD SESSION

Adjournment This Week Will End 18 Months of Continuous Sittings.

OVER A BILLION SPENT

[BY A STAFF CORRESPONDENT.]

Washington, D. C., Oct. 10.—[Special.]—When congress adjourns next week, provided nothing intervenes to prevent, it will have completed a session of more than eighteen months, the longest continuous sitting of the national legislative body in the history of the nation.

It will also have broken all previous records for extracting money from the public treasury, having appropriated $1,100,408,777 for the fiscal year ending June 30, 1915.

If the Republicans in the senate had not defeated the river and harbor bill, as passed by the house and amended by the senate committee, the appropriations for the year would have been $73,000,000 larger.

Appropriations Exceed a Billion.

The Sixty-third congress was convened in extraordinary session on April 7, 1913, by the proclamation of President Wilson. While the president ostensibly called congress together to revise the tariff, the special session was actually made necessary by the fact that two of the big supply bills, one vital to the existence of the government, had not been passed during the short session of the previous congress.

The Indian appropriation bill and the sundry civil bill were passed in the spring of 1913, thus bringing the actual total of money appropriated by the extraordinarily long session of congress up to approximately $1,235,000,000.

The appropriations for the fiscal year of 1915, made by this congress, exceed those of the previous year by $51,805,173 and exceed those of the fiscal year of 1912 by $121,050,437.

Major Laws Enacted.

The list of major laws enacted include tariff revision, federal reserve act, trade commission and supplemental anti-trust laws, repeal of free tolls in Panama canal, Alaska railroad act.

The special session, which merged into the first regular session of the Sixty-third congress on Dec. 1, actually accomplished one major piece of legislation, the passage of the tariff act. There were a few other bills of public importance passed by both branches of the national legislature, including the two appropriation bills that had been carried over from the previous session and the bill to amend the Erdman act, providing for a federal board of mediation and conciliation. The latter act was passed in June, 1913, to avoid a threatened strike of trainmen on the eastern railroads.

History of Legislation.

While the federal reserve act was not passed at the special session, it had been approved by the house and hearings on it were being held by the senate banking and currency committee at the time the extra and regular sessions merged in December, and it was passed by the senate just before the Christmas recess.

Preliminary work on the anti-trust bills was undertaken in the house and in the senate late in the fall of 1913, although the president had not at that time delivered his address to congress outlining the scope of such legislation, and none of the administration bills were introduced until after the regular session commenced.

The anti-trust program, which started out, according to President Wilson's outline, with five separate measures, finally dwindled down to two, the trade commission bill and the Clayton bill, to supplement the existing laws against restraint of trade.

Several Measures Dropped.

Both of these bills have been passed and the Clayton bill, which is known as the omnibus anti-trust bill, contains the prohibition of interlocking directorates which, according to the original program, was to have been a separate measure.

Within the last few months it has been announced from the White House and by Democratic leaders in congress that the bill to regulate the issuance of railroad securities which was in the original anti-trust program has been "indefinitely postponed."

Next to the federal reserve act and the anti-trust laws the measure which provoked the widest interest was the resolution to repeal the free tolls provision of the Panama canal act. That was passed after heated debates in both the house and the senate in which a number of prominent Democrats opposed the wishes of the president.

Agricultural Act Passed.

The Smith-Lever agricultural extension act, which grants federal aid to state agricultural schools, was passed during the regular session, after having failed to pass in the last session of the Sixty-second congress on account of a filibuster conducted by Senator Page of Vermont. The bill was passed by unanimous vote in both branches of congress.

The bill authorizing the president to build a railroad in Alaska and appropriating $35,000,000 for the purpose was another achievement of this congress. A collateral bill to provide for the leasing of government owned mineral resources in Alaska has been passed by both branches of congress, but the conference report on it has not been adopted by the senate, although it is expected that it will be before adjournment.

San Francisco Is Helped.

After considerable controversy in both the senate and the house, a bill was passed authorizing the use of the Hetch Hetchy basin in a government reservation of the same name to be dammed and used as a reservoir to suppy water for the city of San Francisco and other California towns. This bill was indorsed by the National Conservation association.

Another act of this congress which is of considerable public importance is the passage of the bill regulating the transactions in cotton futures on the various exchanges.

In his annual message to congress President Wilson coupled rural credits with the federal reserve banking system, and declared that each was of equal importance.

POLICE SHATTER FOOTBALL IDOL

Midway's Freshman Full Back and "Frat" Man Held as Auto Thief.

ADMITS SELLING CAR?

The University of Chicago freshman football team is in need of a fullback. Donald Craig, who has been playing that position with a brilliance that attracted the attention of Coach Stagg, is locked up in the Hyde Park police station as an automobile thief, and a campus idol has taken a Humpty Dumpty tumble.

Without taking any steps toward entering the university Craig, who said he was graduated from Philips Exeter academy at North Adams, Mass., last year, managed to get himself on the freshman football team and into the Phi Kappa Psi fraternity. And for that matter he could have allied himself with any of the dozen "frats" on the campus, so keen was the competition of the rush for the delightful young freshman from the east.

Sneers at Del Prado.

Craig was already installed in quarters at the Del Prado hotel when the semester opened. He proved to be a good football player and a better host and soon became one of the most popular men in the new class. He did not deny a story that Jimmy Craig of Ann Arbor, who made the All-American football team last year, was his brother. His father, he said, was Donald Craig, a shipbuilder of Poughkeepsie, N. Y.

One of Craig's attractions was his possession of an automobile. He was always willing to give a friend a "lift" to any desired destination.

Find Him at Hotel.

Craig was in his room at the Del Prado yesterday when a policeman called, accompanied by Arthur Dunleavy of 6120 South Robey street.

"That's the fellow," said Dunleavy.

Dunleavy, it developed, had been picked up while driving a motor reported as stolen. The car belonged to Curt H. Opitz, 7021 West Madison street. Dunleavy said he bought the machine from Craig, and Craig, according to the police, confessed he had stolen it to convert into money, the money to be used to pay his expenses through the fall term at the university.

THE TRIBUNE'S New York correspondent could find no Donald Craig in Poughkeepsie.

RAISE MONEY FOR HOSPITAL.

Knights of Columbus Hold Annual Charity Ball and Proceeds Will Go to Columbian Institution.

Several hundred dollars will be given to Columbian hospital by the Columbian Hospital association of the Knights of Columbus as a result of its third annual charity ball, which was held at the Hotel Sherman last night. C. Bremer was in charge of the general arrangements and Fred Heidemann was chairman of the floor committee. Henry E. Nothomb, president of the association, received the members, assisted by a committee of more than 100.

IT'S VEXING TO BE AN EDITOR

18 Year Old Publisher Asserts Baseball Lures Printers.

TALKS BEFORE TEACHERS.

All Labor on His La Grange Paper Done by Boys.

If it were not for labor troubles Rossiter Llewellyn of La Grange might have appeared sooner before the Cook County Teachers' association, seeking the achievement honors granted by the association. Rossiter, who is 18 years old, publishes a newspaper. He told the members of the teachers' association yesterday at the Art institute that, except for the labor question, the paper would have flourished long since.

"The paper is now a success," Master Rossiter said, "but two previous attempts failed. It was only a question of labor, too. Our paper is printed, folded, delivered, and sold by boys, and boys get the advertising. As the paper comes out on Saturday, most of the heavy work comes at the end of the week. We have found it impossible, almost, to get fellows to work when there's a football or baseball game on."

"Started at the Bottom."

"I was only one of the workers myself on the first two attempts. Now I own the paper and the printing plant. I got my experience under the other fellows. After they 'busted up' the second time, I bought the plant, and it didn't cost much then. The outfit, which is in the basement of my house, is worth $150.

"Every week I get $48 worth of advertising from the stores in La Grange. I urge my subscribers to patronize the La Grange stores. The paper sells for 5 cents a copy, or $2 a year. It has all the news we can get about people in La Grange—weddings, baseball games, and personal items."

Rossiter is in the first year of the Lyons Township High school. The paper is 10x12 inches in size, and varies from four to six pages. It is called the La Grange Record.

$150 on Fraction of Acre.

Another boy who spoke in behalf of achievement honors was Harvey Brooks of Morton Grove, who has made during the summer $150 on fifteen-sixteenths of an acre of land. Among the things he has grown were vegetable specialties, such as cherry tomatoes and orange marrow. He has sold them to restaurants, who use the cherry tomatoes in salads and the orange marrow, secured by crossing an orange and a sugar melon, as pickle.

CORLISS LACED STOCKING
For Limb Troubles

Ideal support for VARICOSE VEINS, Weak Ankles and all Limb troubles. SANITARY, as they may be washed or boiled. COMFORTABLE, because made to measure, contain no elastic, and are adjustable. Lace like a lacing. Made of cool, light material. ECONOMICAL, cost $1.50 each, or two for the same limb, $2.50, postpaid.

Write for catalog and self-measurement blank No. 17. Consultation FREE.

N. Y. Corliss Limb Spec. Co., Inc., 160 W. 42d St., N. Y.

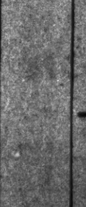

Scholle Specials On Dining Room Suites

William and Mary Dining Room Suite in Kenilworth Oak (as shown in illustration), 54 inch table, 8 ft. extension with aprons on two leaves, 6 highback Chairs to match with leather slip seats and cane backs,

7 pieces,

Regular Price, $140.00 — *Special Price, $100.00*

Adam Dining Room Table in English Mahogany, 54 in. top, 8 ft. extension and 6 Adam Dining Chairs with haircloth covered seats,

7 pieces,

Regular Price, $202.00 — *Special Price, $145.00*

Solid Mahogany 54 inch Dining Table, 8 ft. extension with aprons on two leaves, and 6 solid mahogany Dining Chairs to match,

7 pieces,

Regular Price, $140.00 — *Special Price, $98.00*

Kenilworth Oak 54 inch Dining Table, 8 feet extension and 6 leather slip seat Chairs to match,

7 pieces,

Regular Price, $77.00 — *Special Price, $55.00*

IF you are going to do any entertaining this winter (most people do), it's time to get ready. To help you we are making some special prices on dining room suites; the four suites described here are good examples; there are many others.

These are all Scholle quality and the special price is offered now before the active buying season begins for the winter.

Our usual guarantee and privilege of return and exchange applies to everything in the store, specially priced or not.

Here are a few more specials:

	Regular Price	Special Price
Colonial Mahogany Library Table, 6 feet long, with 6 drawers	$150.00	$70.00
Solid Mahogany Fireside Chairs and Rockers, in tapestry, each	30.00	22.50
Large Solid Mahogany Lounging Chair in Petit Point tapestry	50.00	38.00
Solid Mahogany Drop End Sofa Table	39.00	28.00
Overstuffed English Davenport, with loose cushion seat, in tapestry	95.00	70.00
Overstuffed Easy Chair, in tapestry	40.00	27.00
Solid Mahogany Davenport, in denim	70.00	39.00
Sheraton Mahogany Bedroom Suite, 9 pieces	1087.00	500.00
Jacobean Brown Mahogany Triple Glass Dressing Table	105.00	70.00
"William and Mary" Brown Mahogany Triple Glass Dressing Table	92.00	60.00
Adam Bedroom Suite in Brown Mahogany, 4 pieces	315.00	268.00
Colonial Mahogany Chiffonier	85.00	64.00
Curly Birch Dresser and Pair of Twin Beds, 3 pieces	155.00	110.00
Solid Mahogany Dresser	57.00	35.00
Solid Mahogany Chiffonier to match	50.00	30.00
Sheraton Mahogany Sideboard, 6 feet long, with broad bands of satinwood inlay	325.00	175.00
China Cabinet to match	145.00	85.00
Elizabethan Oak Sideboard, 6 feet long	215.00	140.00
Adam Mirror, mahogany frame	40.00	18.00
Heppelwhite China Cupboard	220.00	125.00

Hand Made Solid Mahogany Four Post Beds, twin size or full size, special, $33.50

Scholle Furniture Co.
121 South Wabash Avenue
Between Monroe and Adams Sts.

THINK OF IT

A Player Piano That Has "Hands, Brain and Heart"

Like unto the performing of a miracle is this latest achievement in Player Pianos. Masters, themselves, could scarcely believe their ears when they heard

MELVILLE CLARK'S APOLLO

The New Automatic Reproducing
Player Piano

Plays without pumping. Reproduces exactly the actual *finger* playing of the world's greatest pianists; all of their fire, passion and tenderness of temperament; their precise phrasing, tempo and shading. The highest keyed musical ears have tried in vain to detect a difference between the Apollo Automatic and living, breathing Personality. Take Liszt's "Second Rhapsody"—you can play it with all the majesty of the great Liszt, himself, without experience and without effort.

This Apollo Automatic Reproducing Player Piano Stands Wholly Alone
Prices, $825 and $875. Terms, $25 a Month

Also such other distinguished makes of Motor Driven Player Pianos as the Knabe-Apollo, the Knabe-Ampico, the Chickering-Apollo, and the Chickering-Ampico.

The Rudolph WURLITZER Company

"Chicago's Only One Price-No Commission Piano House"

329-331 S. WABASH AVENUE
JUST SOUTH OF JACKSON

WOMEN who do things want a *paper* that does things. So they read *The Tribune*—365 days a year.

LENFESTEY BRAN
AT GROCERS'—DRUGGISTS
KEEPS YOU WELL

BRIGHT WOMEN want a bright paper. Better NO BREAKFAST than NO TRIBUNE.

LOSS IN HOUSE OF 50 EXPECTED BY DEMOCRATS

Shift in the Progressive Vote Will Hit Party in Power.

WAR CAMPAIGN EXCUSE

BY ARTHUR SEARS HENNING.

Washington, D. C., Oct. 10.—[Special.]—The voice of the politician is beginning to be heard in the land above the roar of foreign guns, much to the satisfaction of those who have challenged the world to produce a war big enough to overshadow an American election.

The Republicans, though sadly lacking in leadership, are seeking to arouse the people to indignation over "hard times," for which they blame the Democratic tariff, over Democratic extravagance, which transcends Republican prodigality, and over the $100,000,000 war revenue measure, which, it is contended, never would have been necessary had the Republicans been left in power.

Colonel in the Limelight.

Col. Theodore Roosevelt is arousing characteristic enthusiasm in himself and others with his denunciation of the two old parties, the political bosses, the Bryan peace treaties, the "demon rum," Wilson policies, corruption, and "pork barrels."

President Wilson is becoming a ready letter writer, sending forth fervid indorsements of loyal Democratic senators who want to come back and less fervid ones for those whose obedience has been qualified.

Now, led by Secretary of State Bryan, the members of the cabinet are taking the stump to extol Democratic candidates and Wilson policies.

Republicans Lose Confidence.

The Republicans before the outbreak of the war were confident of regaining some ninety odd seats in the house, thereby achieving a small majority. Now they are not quite so confident, the political psychology of the war situation being recognized by the politicians as favorable to the party in power.

That the Progressive vote is due to shrink tremendously from that rolled up by Roosevelt in 1912 is a foregone conclusion. That is because the colonel, though still campaigning with his old time vigor, is not running for anything himself.

Democrats Expect to Lose Seats.

The Progressive sadness of view of this situation is shared by the Democrats, who are indebted to the split in the Republican party for scores of seats in the house they won in 1912. With the Progressives cutting less figure this time the Democrats are prepared for a loss of fifty seats in the house.

The Progressives realize that they will lose some members of the house, but they are becoming increasingly confident of making gains in the senate.

Illinois Situation Complicated.

The reports from Illinois at this hour indicate a free-for-all three cornered contest for senator. The Illinois situation is about the most complicated on the political map at present, and it is apparently too early to detect the drift of sentiment. The only fact that stands out prominently is that Robins appears to have developed strength that has surprised even the Progressive managers, while in the Republican and Democratic camps one hears a good deal of speculation on the probable extent of the reported defections from the support of Sherman and Sullivan, respectively.

Senator Cummins is scheduled for an easy victory in Iowa, although the administration is doing all that is possible for the Democratic candidate, Maurice Connolly.

In Indiana the senatorial race seems to be between Shively, Democrat, and Beveridge, Progressive, according to the reports.

Woman to Speak at College Lunch.

Miss FLORENCE NESBITT

The Mount Holyoke Alumnæ association of the Northwest will hold its annual luncheon at the Auditorium hotel on Saturday, Oct. 17, at 1 o'clock. The speaker will be Miss Florence Nesbitt, dietician of the Juvenile court of Chicago.

SAYS MOOSE REJOIN G. O. P.

Garrett D. Kinney Thinks Party Will Sweep Illinois.

HEARS WEEK'S REPORTS.

Sees a Solid Republican Front in November

The Moose voters who strayed away from the parental fold in 1912 are flocking back to the Republican banner in droves all over the state, and nothing can stop the Republicans from sweeping Illinois next month, according to Garrett D. Kinney, chairman of the Republican state central committee.

Mr. Kinney yesterday went over the reports of the first week's efforts by the state organization out in the state and then deliberately gave it as his opinion that the Republicans will present almost a solid front to the Democrats on Nov. 3.

Here Is Statement.

Mr. Kinney issued the following formal statement:

"The first week of the campaign has witnessed the solidification of the Republican party in Illinois. Two years ago every county committee was disrupted and disorganized because of the formation of the Progressive party. The campaign was so short we were unable to reorganize the committees with loyal members of the party. This year the committees were elected at the primaries and we have 102 county organizations which are loyally supporting the entire Republican ticket and are enthusiastic believers in the prospects for its success.

"There have been two other important developments during the week. Senator Sherman answered Col. Roosevelt in a temperate but emphatic and conclusive statement in which he pointed out that Raymond Robins, Progressive candidate for United States senator, is a single taxer, a supporter of the single tax movement, and a believer in the principle. Mr. Robins has not answered that statement, although he has delivered numerous speeches throughout the state and had abundant opportunity to do so.

Cites Robins' Alleged Record.

"Downstate papers have referred to and commented upon the charge that Mr. Robins, while a resident of Pennsylvania, joined in, if he did not lead, a movement to starve the members of a local labor union into the acceptance of his own terms and return to work. Papers declare that the charge was brought to his attention at a number of meetings in the mining district in southern Illinois, but that he ignored it and declined to make any explanation.

"The prospects for the entire Republican ticket are improving each day."

CALLS SHERMAN OUT OF THE RACE

Raymond Robins, Back from Tour, Says Contest Is with Sullivan.

REPORT MOOSE GAINS.

Raymond Robins, Progressive candidate for United States senator, closed the week's campaigning downstate with a statement last night, in which he asserts Senator Sherman is definitely out of the race and that the fight is between him and Sullivan.

Mr. Robins urges all his friends and the voters of all parties to register Tuesday. His statement follows in part:

"The last week finds the Progressive campaign making great gains. Senator Sherman is now out of the running in the opinion even of his friends. His foolish attacks on President Wilson's Mexican policy and his childish controversies in defense of his checkered past have disgusted his own followers.

Democratic Revolt Grows.

"The Democratic revolt is gathering headway daily. In all parts of the state the free Democrats are proclaiming their independence of the machine and the henchmen of Boss Sullivan are cracking their whips in vain."

"The fight in southern Illinois is strictly between Raymond Robins and Roger C. Sullivan," said E. S. Barlow of Johnston City, publisher of the Williamson County News, who was in Chicago during the day.

"The insurgency against Mr. Sullivan in the Democratic ranks is very great and still growing. The coal miners are almost unanimous for Mr. Robins."

An organized movement among Chicago's trained nurses has been started in behalf of the candidacy of Miss Mary McDowell and Miss Harriet Vittum as members of the board of county commissioners.

Will Address Nurses.

Miss Vittum is a former trained nurse. Miss McDowell will address a meeting of nurses at the county hospital tomorrow afternoon.

President A. A. McCormick of the county board sent a letter to County Clerk Robert M. Buwitser in reply to the latter's demand that Mr. McCormick elect under which party appellation—Republican or Progressive—he desires to have his name appear upon the ballot as candidate for president and member of the county board. Mr. McCormick says that if there is a law to compel him to restrict his name to one ticket he will run as a Progressive. But he denies there is such a law.

ALL MUST REGISTER AGAIN

Canvassers Find Wrong Impression Among Women.

LETTER RECITES NEEDS.

All Lists Destroyed; New Ones Are Being Prepared.

With the general warning sent broadcast over Chicago yesterday that "registration prior to Oct. 5 does not count," political chieftains last night said practically everything possible had been done to arouse the voters to the great importance of registering on Tuesday, the last day of enrollment prior to the November election.

Through ward and precinct organizations, the churches, Sunday school organizations, women's clubs, civic bodies, and every possible means of publicity the several party managements have sent the warning cry:

"This is an entirely new registration. You can't vote Nov. 3 unless you registered anew on Oct. 5 or get your name enrolled Oct. 13."

500,000 Democratic Warnings.

Democratic leaders said if the enrollment Tuesday is not up to expectations the blame will lie at the doors of the Republicans.

In distributing half a million pieces of literature and chasers the Democratic managers say they have reached every known Democratic voter whose name was not enrolled on Oct. 3.

The Republican chiefs came back with the retort that they have done their work thoroughly and have succeeded in reaching all the known Republican voters, both men and women, whose names were not enrolled on Oct. 3.

On the first day of registration only 288,312 names were enrolled, men and women, out of a total enrollment prior to the primary of 652,883, leaving 364,571 still unaccounted for.

Women in Error.

While making house to house canvasses in the efforts to get women to register on Tuesday, suffragists found numerous women believe that because they registered last spring they need not do it again until two years have passed.

The chairmen of the ward and precinct organizations of the Sixth and Seventh wards wrote a letter to THE TRIBUNE asking for assistance in letting people know they must register, no matter when they last registered.

"The ward and precinct chairmen in the Sixth and Seventh wards," read the letter, "have ascertained that a number of qualified citizens, men and women, are not aware that they must register now in order to be able to vote Nov. 3. Many women who registered some months ago are under the impression that they need not again do so for a period of two years from that date. This condition seems to prevail throughout the city, as the very limited registration of Oct. 5 would indicate.

"It is of the utmost importance to the welfare of our governing bodies and of our city that civic consciousness be expressed on Oct. 13, which is the last date to obtain the right to vote at the election."

FORTE JURY ASKS DISCHARGE BECAUSE IT CANNOT AGREE.

Reports It Is Hopelessly Deadlocked, but Bailiff Sends It Back to Deliberate Until Tomorrow.

The jurors in the trial of Mrs. Pasqualina Forte, her daughter Anna, and her son Pasquale, charged with the murder of Antonio Morasco, reported to the bailiff in charge of them last night that they were hopelessly deadlocked, and asked that they be discharged.

The bailiff informed them that they could not be discharged until tomorrow by Judge Petit, before whom the case was tried, and they agreed to continue their deliberations until 11 o'clock last night.

They asked that cigars be brought them and renewed their arguments. Judge Petit gave the case to the jury at 6:40 o'clock Friday evening.

COLONEL IN SUIT, APPEALS.

Seeks to Overrule Denial of His Change of Venue Plea in Barnes Case.

Albany, N. Y., Oct. 10.—Col. Theodore Roosevelt has appealed from the recent decision denying his application for a change of venue of the $50,000 libel suit brought against him by William Barnes. Papers in the case were filed today.

THEY MURDER

Drink or Drug Users

Their helpless women and innocent children who make, rely or act upon the pernicious claim that the serious diseased condition of alcoholic or narcotic drug poisoning is "ONLY A VICIOUS HABIT."

"In support of this statement," says the Hon. J. E. Bruce, "I refer to the medical and scientific history of the world and the bitter experience of mankind which proves that the poison of Drink or Drugs retained in the system causes disease and untimely death."

Do your duty to self, relative or friend. The Neal Treatment eliminates the poison from the system, creates a loathing for liquor or drugs and soon restores normal mental and physical conditions.

For full information call or address the Head NEAL INSTITUTE, Dept. T, No. 811 E. 49th St., Chicago, or phone Oakland 420, or Neal Country Club, Springfield, Ill., phone Main 6008.

60 Neal Institutes in Principal Cities

STEPHEN M. MEYERS PIANO CO.

PURCHASES FROM THE ESTATE THE ENTIRE KING PIANO STOCK

Sale Made Necessary By The Death Of ARTHUR J. KING

No other piano store in the world can offer standard, reputable, warranted pianos, like this opportunity presents to you at the STEPHEN M. MEYERS PIANO CO., 336-338 S. Wabash Ave., near Van Buren St., BECAUSE we are situated differently. This business was in the hands of the estate. It must be closed out. Will you be one of the lucky buyers? This estate had to be settled—store must be rented—there is no time for a long, expensive sale—low prices and terms must sell this stock at once. Look all around at so-called bargains advertised everywhere. But in justice to your pocketbook and family you owe it to yourself to investigate this sale before purchasing. Store open every evening until 9 o'clock.

A Bona Fide Sacrifice Piano Sale at Nos. 336-338 South Wabash Ave., near Van Buren, made necessary by the death of the late A. J. King.

Bargains Warranted 10 to 25 Years—Open Every Evening Till 9

ASK FOR BARGAIN 1—A New $850 Mahogany 88 Note Player Piano; next customer, cash, **$200**. Monday and Tuesday. Warranted 25 years.

ASK FOR BARGAIN 2—A New $350 Mahogany Upright Grand, first cash buyer Monday, **$79**. Warranted 10 years.

Out of town purchasers may telegraph order and payment. Piano will be reserved.

Stephen M. Meyers Piano Co., Chicago, Ill.:

Gentlemen:—We acknowledge receipt with thanks of your settlement in full for the entire stock of Pianos and Player Pianos at No. 336-338 So. Wabash Avenue, and herewith hand you bill of sale therefor.

You are aware that this sale was made to you at the extraordinary low price because of our need for settlement with the King Estate. The late Mr. King was President and practically the sole owner of the King Piano Company and the Administrator of the Estate had ordered the discontinuance of the Chicago retail branch.

Yours very truly,
KING PIANO CO.,
Per H. J. Halle.

ASK FOR BARGAIN 3—A New $400 Oak Upright Grand, first cash buyer, Monday, **$93**. Warranted 10 years.

ASK FOR BARGAIN 4—An Art Style Mission 6 Note Player, special sale **$295**. $15 cash, $2 per week. Free music bench and delivery. Warranted 10 yrs.

ASK FOR BARGAIN 5—A $450 Walnut J. & C. FISCHER. Looks like new. Sale price **$90**. Pay $4 per month.

ASK FOR BARGAIN 6—A new $600 mahogany, late design 88 Note Player Piano. First caller Monday, cash, **$195**. Warranted 20 years.

ASK FOR BARGAIN 7—A $550 CHICKERING, exchanged this season on your payment on a King, now **$85**. $1 per week.

ASK FOR BARGAIN 8—A $425 Walnut KIMBALL. Slightly used, now **$55**. $1 a week.

ASK FOR BARGAIN 9—An Excellent $425 SCHUMANN, Upright. True, it is used. A bargain for **$37**. Open Every Night.

ASK FOR BARGAIN 10—$550 ANDERSON. Warranted 25 years. Sale price **$149**. $10 down, $1.50 a week.

ASK FOR BARGAIN 11—$500 Overhauled BRADBURY. To be sold for cost of repairs. **$38**. Store for Rent.

ASK FOR BARGAIN 12—$400 HARVARD. To be sold for storage charges, **$27**. Good piano for one to glance. Pictures for sale.

FREE—Freight, (300 miles on new pianos), Stool, Delivery, Tuning, Player Music or Player Bench.

STEPHEN M. MEYERS PIANO CO.
336-338 So. Wabash Ave., near Van Buren St.
Open Every Evening Till 9 o'Clock

Out of Town Buyers Solicited. Pianos Shipped Everywhere. If You Cannot Call, Write.

1915 Indians Are Here With These Pre-eminent Innovations

Three Speed Gear — Indian Starter
New Magneto — Lightweight Models
Dual Clutch Control — Neutral Countershaft
Heavy Duty Clutch — Gear Shifting Lever
Vanadium Steel Construction

See them at the Chicago Motorcycle Show or at our local salesrooms. Look them over *thoroughly*.

They will exceed all your expectations in beauty, strength, speed—in sweeping motorcycle advancement.

1915 Indians represent absolutely the highest plane of motorcycling pleasure and utility.

1915 Indians are the greatest possible demonstration of why Indian leadership is a firmly fixed fact in the motorcycle world.

1915 Indians comprise a group of values that will not be matched during the coming year.

These are big general statements—but the machines themselves bear out in detail the truths of this announcement.

1915 Advance Catalog Now Ready

Hendee Manufacturing Company, Springfield, Mass.

Edwards-Crist Mfg. Co., 1350 Michigan Ave., Distributors

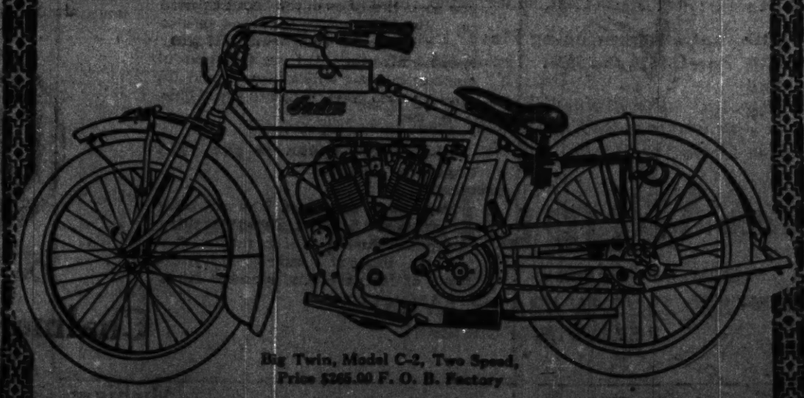

Big Twin, Model C-2, Two Speed, Price $265.00 F. O. B. Factory

Dancing Frocks

Special exhibit this week of American creations—priced at

$25.00 to $50.00

You will need a few dancing and evening frocks this season—so why not inspect the special exhibit here this week?

You will marvel at these clever, graceful American creations—they rival some of our best Imported Gowns—in harmony, in originality. And the prices so very modest—$25.00 to $50.00.

SPECIALIZING—Fall Suits at $37.50 to $50.00. New styles received almost daily.

The Leiser Company

324 Michigan Avenue, South — McCormick Bldg.

The Place to Buy Select Furs
Hudson Seal Coats, $100 to $200

Ahead of You
Somewhere—Near or Far—
Lies the
Goodyear Tire

Every Tire Trouble

Brings You Nearer to Goodyears

Every rim-cut is bound to remind you that No-Rim-Cut tires avoid this.

Every blow-out should suggest that our "On-Air" cure ends a very frequent cause.

Every loose tread will urge reduction of this risk. In Goodyears—by a patent method—we reduce it by 60 per cent.

Every puncture suggests our double-thick All-Weather tread. So does skidding. So does wear.

Those are four exclusive Goodyear features. To get them you must get No-Rim-Cut tires. And that time is surely coming. It has come to hundreds of thousands already.

More men use Goodyears than use any other tire. And they are men who seek just what you seek.

GOODYEAR AKRON, OHIO
No-Rim-Cut Tires
With All-Weather Treads or Smooth

We've Earned It

We have earned this place for Goodyears—the topmost place in Tiredom. We have attained here a quality supreme and unsurpassing. We have long spent $100,000 yearly on laboratory efforts to better them.

On one exclusive process—our "On-Air" cure—we spend $450,000 per year.

The result is maximum sturdiness, the limit of safety, the minimum of trouble. You want the benefit. Soon or late that want will bring you to these matchless Goodyear tires. From that day on, you will never give them up.

Start now—when our All-Weather tread offers winter security such as no other tire can offer.

Any dealer can supply you Goodyear tires. If the size you need is not in stock he will telephone our local branch.

BRIGHT WOMEN want a bright *paper*.
Better *no breakfast* than *no Tribune*.

NO CO.
ESTATE
STOCK
Open Evenings
per week
338
S. Wabash Av.
u owe it to your-
ing until 9 o'clock.
h Ave., near Van
King.
Evening Till 9
ASK FOR BARGAIN
A New $400 Oak Up-
right Grand, first
cash buyer, Monday,
$93
Warranted 10 years.
ASK FOR BARGAIN
An Art Style Mission, of
Note Player, special price
$295
cash, $5 per week.
Free music bench and de-
livery. Warranted 15 yrs.
ASK FOR BARGAIN
A $425 Walnut
KIMBALL,
Slightly used, now
$55
$1 a week.
ASK FOR BARGAIN
$400 HARVARD.
To be sold for storage
charges.
$27
Good place for new be-
ginner.
Pictures for Sale.
of Town Patronage
allotted. Pianos
Shipped Everywhere. If
Cannot Call, Write.
ble
rs
arned It
place for Goodyears
Tiredom. We have
supreme and unvary-
ent $100,000 yearly
better them.
ocess—our "On-Air"
,000 per year.
mum sturdiness, the
mum of trouble. You
n or late that want
matchless Goodyear
on, you will never
Start now—when our
-Weather tread of-
s winter security
h as no other tread
offer.
ght paper.
Tribune.

ILLINOIS CENTER THIS WEEK OF NATION POLITICS

Washington Sends Spellbinders to Aid Each of Three Candidates.

SULLIVAN BIG ISSUE

The Illinois senatorial battle moves into the center of the national campaign stage this week with the invasion by men of national prominence in behalf of Raymond Robins, the Progressive candidate, and Roger C. Sullivan, the Democratic nominee.

Republican chieftains also have their weather eye focused on the Lincoln commonwealth, following the fortunes of Senator Lawrence Y. Sherman, whose vote on Nov. 3 will be perused with great care to find comparisons with the Republican strength of two years ago.

"As Illinois goes so goes the nation next time," will be the cry of the lucky party next month.

Roosevelt Coming Back.

That Col. Roosevelt holds Illinois to be the central battleground for the trying out of the Republican and Progressive issues is observed in his decision to return here one week from tomorrow for a final broadside assault on the Republicans, according to the party leaders.

Meanwhile the coming week will witness the opening of hostilities all over the state from Cairo to the Wisconsin line.

The Sullivan and Robins heavyweights will clash tomorrow for a three day hand-to-hand grapple through the downstate districts, with the heavy artillery and siege guns planted in the heart of "Egypt," south of the state capitol line.

Senator Owen, elected as a Democrat from Oklahoma, accompanied by Congressman James Manahan of Minnesota, elected as a Republican, will start in the morning on special trains for a whirlwind dash over the rural districts in behalf of Raymond Robins, the Moose candidate.

Out to Get Sullivan.

Owen and Manahan have broken outside the party corrals for this spectacular stump trip. They are supporting Robins, but are particularly imbued with the desire to lambaste Roger Sullivan, Democracy's big boss in Illinois. While saying a good word for the Moose candidate, they are loaded for bear on the Sullivan issue and will pillory the Democratic candidate without mercy.

While the Owen-Manahan team is finding the range with the sixteen inch oratorical howitzers, Mr. Sullivan's friends will be giving blow for blow with such national celebrities as Dudley Field Malone, collector of the port of New York and son-in-law of United States Senator O'Gorman, and United States Senator Thomas Gore of Oklahoma.

National Democratic Chairman William F. McCombs also will get on the Illinois stump for Sullivan and go all the route for the biscuit manufacturer.

The mufflers also have been taken off by the Republicans in their comeback at the Moose leaders, and particularly Col. Roosevelt.

In his recent trip over the state Col. Roosevelt went after Senator Sherman hammer and tongs, using the epithet "stool pigeon" in one of his vigorous characterizations of the senator.

Roosevelt Draws Sherman Ire.

This was the last straw, and the whole Sherman campaign now is built around the general charge that Col. Roosevelt is bent on a reign of destruction, that he is forgetful of his fast friends of only two years ago, and that he is not fair in his terrific onslaughts on the Republican leaders of Illinois who supported him in 1912 up to the time that he left the party.

While the other forces are tearing up the prairies this week Senator Sherman will be dashing over the state in a special train paying his respects to Roosevelt and reading the record of the friendships of two years ago, when Roosevelt selected him to make the fight against the Root rules in the national convention.

MAN KNOCKED UNDER WAGON

John Breen Injured While Trying to Cross Wabash Avenue.

John Breen of 4231 South Sangamon street was injured yesterday when struck by a Cottage Grove avenue car at Eleventh street and thrown beneath the wheels of a Lowney Chocolate company wagon.

Suffrage? No More for Her.

MRS. CHARLES W. KAYSER.
WALINDA PHOTO

QUITS SUFFRAGE, QUITS IT "COLD"

Mrs. C. W. Kayser, Nettled, Denounces "Women Politicians" as "Greedy."

MOOSE ROW THE CAUSE.

Yesterday an ardent enthusiastic, energetic suffragist.

Today an "anti."

This is the swift record of Mrs. Charles W. Kayser of Wheaton.

Mrs. Kayser has been one of the mainstays of the suffrage work in Chicago and a leader of the women of the Progressive party. She is one of the few who has been able to work with every faction of suffragists.

During the day she resigned from two positions. She asserted it was merely a starter. She says she is going to quit the cause "cold." Then she is going away to her ranch in northern California to remain for a year.

Resigns Two Positions.

Mrs. Kayser resigned from the Progressive club. Then she went over to the Illinois Equal Suffrage association and resigned from the chairmanship of pages and ushers at the state convention of the Illinois Equal Suffrage association. She said her resignation from the Chicago Political Equality league and from the state suffrage organization will follow.

And her reason is this:

"Men have been bad in politics," she said, "but the way women are going is worse. I want to get away from suffrage. I want to forget it. I would have cut loose from everything today except that I want to help Miss Vittum and Miss McDowell in their campaign for county commissioner. I think they are among the few unselfish women politicians.

"Out for the Plums."

"I've found that the women in suffrage and politics for themselves alone are the ones generally in the ascendancy. The best element among the suffragists are hampered and insulted and mistreated by woman who expect some day to land a big political plum."

The immediate cause of Mrs. Kayser's resignation from the Progressive club was the formation of an Illinois Progressive Women's league on Friday. Miss Marion Drake had invited the women of the Twenty-sixth to the Thirty-fifth wards to a tea to meet Miss Mary McDowell and Miss Harriet Vittum. Mrs. Kayser was one of the hostesses.

Shortly after the tea party began a faction of the women of the Progressive party not invited to the tea opened a meeting in the same room for the purpose of forming the league. They drew on Miss Drake's guests for their audience. Mrs. Kayser said that they had stolen the idea of the league from Miss Drake.

Gallagher Gives Bond.

Joseph P. Gallagher, indicted with William Lorimer, president of the defunct La Salle Street National bank, gave bonds yesterday. Dr. Charles Caldwell and Thomas Keeler, president of the Keeler Brewing company, are on Mr. Gallagher's bond.

WETS O. K. CANDIDATES

Roger Sullivan Reported as Choice for Senator.

NO PROGRESSIVE ON LIST.

Democrats Predominate, Few G. O. P. Men, One Socialist.

The political action committee of the United Societies for Local Self-Government last night completed a list of tentative indorsements covering the United States senatorship, congressional candidates in the ten Cook county districts, legislative candidates in Cook county, a full ticket of county officials, and candidates for the municipal court bench.

Officials of the association refused last night to divulge the names of candidates they had indorsed, but it is understood from a reliable source that the following have been put on the O. K. list.

United States senator—Roger C. Sullivan, Dem.

Congressmen—Martin B. Madden, Rep., First district; James T. McDermott, Dem., Fourth district; A. J. Sabath, Dem., Fifth district; James McAndrews, Dem., Sixth district; Frank Buchanan, Dem., Seventh district; Thomas Gallagher, Dem., Eighth district; Fred A. Britten, Rep., Ninth district.

County judge—Thomas F. Scully, Dem.

Probate judge—Henry Horner, Dem.

Assessors—Dennis Egan, Dem., and Adam Wolf and William Weber, Reps.

Board of review—Isaac N. Powell, Rep., and Frank S. Ryan, Dem.

Sheriff—John H. Traeger, Dem.

County treasurer—Henry Stuckart, Dem.

President county board—Peter Reinberg, Dem.

Municipal court judges—Republicans: Joseph Uhlir, Charles N. Goodnow and Sheridan A. Fry. Democrats: Edmund K. Jarecki, Stanley J. Walkowiak, J. E. Ryan, F. H. Graham and John Stelk. Socialist: Leopold Saltiel.

The full list of recommendations will be submitted to the executive committee tomorrow night.

The political action committee also passed a resolution authorizing a special committee to call on State's Attorney Horne and request him to proceed against the holders of mortgages who, it is alleged, are not paying taxes on their holdings.

YALE HONORS CHICAGOANS.

Seven Students Win Recognition for Scholarship—Two Others Come from Illinois.

New Haven, Conn., Oct. 10.—[Special.]—Seven Chicago young men, another from Lake Forest, and one from Peoria are on Yale's honor list of scholars for the first two years of their course. The Illinoisans are of the class of 1916. Their rank, according to the announcement issued today, follows:

Philosopher oration—George Albert Meller, Chicago.

High orations—Paget Kiersted Cady, Harvey Hamburg, and Franklin Head Perkins, Chicago.

Orations—Calvin Goodrich Littlefield, Chicago; Edward Norman Little, Peoria.

Dissertations—Howard Swasy Buck, Chicago; Jesse Lathrop Moss Jr., Lake Forest, and Washington Porter Jr., Chicago.

Biplane Death Accidental.

A verdict of accidental death was returned yesterday at an inquest into the death of Alphonse Huth of 1823 West Jackson boulevard, a mechanician, who was struck and crushed by a biplane at the Cicero aviation field.

'DRYS' INDORSE FOR ASSEMBLY

Anti-Saloon League Gives Choice of Legislative Candidates Downstate.

SHURTLEFF GIVEN O. K.

The Anti-Saloon league yesterday announced its indorsements of legislative candidates from the downstate districts as follows:

Eighth district—House: Edward D. Shurtleff, Marengo, Rep.; Fayette S. Munro, Highland Park, Prog.

Tenth—House: Floyd J. Titus, Rochelle, Dem.; John A. Atwood, Stillman Valley, Rep.; H. S. Hicks, Rockford, Prog.

Twelfth—House: R. R. Thompson, Kast, Dem.; T. H. Hollister, Freeport, Prog.

Fourteenth—House: DeGer B. Ellis, Elgin, Prog.

Sixteenth—House: Simon E. Lantz, Canerville, Rep.; Charles H. Carmen, Forrest, Prog.

Twenty-second—House: A. L. Standeld, Paris, Rep.; Charles W. Fleming, Danville, Prog.

Twenty-sixth—House: William Rowe, Saybrook, Rep.; A. C. Thompson, Piper City, Prog.

Twenty-eighth—House: Edward C. Perkins, Lincoln, Rep.; Cyrus J. Tucker, Decatur, Dem.

Ties in Thirtieth.

Thirtieth—House: Homer J. Tice, Greenview, Rep.; William M. Groves, Petersburg, Dem.

Thirty-third—Senate: Frank A. Landes, Moline, Rep. House: Thomas Campbell, Rock Island, Rep.; William J. Graham, Aledo, Rep.; H. A. Whiteman, Biggsville, Prog.

Thirty-fifth—House: F. A. Brewer, Tampico, Rep.; Ray D. Hunt, DeKalb, and Evan L. Reed, Rock Island, Progs.

Thirty-sixth—House: George H. Wilson, Quincy, Rep.; E. T. Strubinger, Dem.

Thirty-seventh—Senate: Clayton C. Ferrier, Sheffield, Rep. House: Randolph Boyd, Galva, Rep.; Henry Brink, Orin, Prog.

Thirty-eighth—House: W. A. Hubbard, Carrollton, Dem.

Thirty-ninth—Senate: P. H. Richey, Edwardsville, Rep. House: Ole E. Benson, Ottawa, Rep. Prog.

Fortieth—House: Walter M. Provine, Taylorville, Rep.; John C. Richardson, Edinburg, Dem.

Forty-first—House: William R. McCabe, Lockport, Rep.; Ezra E. Miller, Naperville, and George P. Boardman, Plainfield, Progs.

Forty-third—House: William H. Zwoel, Astoria, Dem.; Owen B. West, Tazee City, Rep.; William B. Elliott, Williamsfield, Prog.

Forty-fourth—House: James M. Riberton, Carbondale, Dem.; Harry Wilson, Pinckneyville, Rep.

Forty-sixth—House: R. J. Kasserman and John L. Cooper, Fairfield, Dems.; Charles L. Wood, Keenes, and James T. Oser, Olney, Reps.

Forty-seventh—House: Norman O. Flamm, Mora, Rep.

Forty-eighth—House: Richard F. Taylor, Elizabethtown, and Carl Green, Robinson, Dems.; James A. Watson, Hutsonville, and Frank Coles, Albion, Reps.; Charles H. Managreve, Hutsonville, Prog.

Fifty-first—House: W. C. Kane, Harrisburg, Dem.; Elwood Barker, McLeansboro, and Oral F. Tuttle, Harrisburg, Reps.

All those indorsed are pledged to support a county option bill.

O'HARA HOORAYS FOR PARTY; WILL DO TURN FOR SULLIVAN

Lieutenant Governor Tells Chairman Charles to Send Him Where He Wills.

Lieut. Gov. Barratt O'Hara landed in the Democratic organization fold yesterday with both feet. Mr. O'Hara had been undecided whether or not he could forget his primary campaign against Mr. Sullivan until Col. Roosevelt came into the state and began attacking the Democratic national administration.

Now Mr. O'Hara understands it is a call to duty which no good soldier should shirk. It is a call to defend President Wilson. Accordingly he has offered his services to the Democratic state committee, imposing no conditions or reservations, and says:

"Send me where you will; I am ready for the fray."

PRAISE SLEUTHS FOR KILLING

Coroner's Jury Commends Slaying of Fleeing Holdup Man, Rotta Drengowski.

Detective Sergeants Wienke, Schultz, Mikula, and Hanson of the Shakespeare avenue station were praised by a coroner's jury at an inquest over the body of Rotta Drengowski, who was shot by the policemen while fleeing with two companions after holding up the saloon of Stephen Nemits at 2104 North Western avenue.

SULLIVAN URGES DOWNSTATE VOTERS TO UPHOLD WILSON.

"Now Is Time to Prove Our Patriotism," He Tells All Partisans at Danville and Paris.

Danville, Ill., Oct. 10.—[Special.]—Roger C. Sullivan jumped all the way from Missouri, where he spent last night, to the Indiana line for two big meetings in the Eighteenth congressional district today.

The first was at Paris this afternoon, where a thousand Edgar county farmers heard him. The second meeting, here tonight, brought people from all parts of Vermillion county.

An Edgar county escort, headed by the Rev. H. H. Peters of the Christian church of Paris, picked the candidate up at Mattoon and a Vermillion county delegation led by State Treasurer William Ryan, joined the party at Paris. Attorney General P. J. Lucey also joined at Mattoon, and was a speaker at both meetings.

Mr. Sullivan urged on his hearers their duty to maintain for President Wilson a working majority in congress.

"When the country had no serious questions to face," he said, "there were many among us who were given to wrapping the flag about them and proclaiming their patriotism. Now is the time to prove that patriotism. The Progressives assume they are a little in advance of the rest of us. Now they have a chance to approve the most Progressive man who has ever sat in the White House."

HIGH COURT ALLOWS ACTION ATTACKING WOMAN'S VOTE.

Permits Jurgensen to File Petition for Writ of Mandamus Against the Election Board.

Springfield, Ill., Oct. 10.—[Special.]—The Illinois Supreme court today allowed the motion on relation of Peter Jurgensen, a taxpayer, for leave to file a petition for writ of mandamus against Anthony Czarnecki and other members of the Chicago election commission to compel them to leave the names of county commission candidates of Cook county off the ballots furnished to women in the coming election.

"GETS-IT," Two Drops, Corns Vanish!

The Only Sure Ender of All Corns.

Desperate, are you, over trying to get rid of corns? Quit using old formulas under new names, bandages, windings, tapes and cotton rings that make a fuss. A little package out of your loss. Quit

This is the Girl of the Happy, Carefree Footsenjoy of "GETS-IT."

punishing your feet by using toe-eclips salves and ointments.

To use knives, files, scissors and razors, slicing and hacking at a corn, only makes it grow faster and bigger. It also brings danger of bleeding and blood poison. The new way, the new principle never known before in corn history is "GETS-IT." It's a liquid—two drops on a corn does the work. Pain goes, the corn begins to shrivel and out it comes! You apply it in two seconds. Nothing to stick, nothing to hurt, and it never fails.

Try "GETS-IT" tonight on corns, callouses, warts or bunions.

"GETS-IT" is sold by druggists everywhere, 25c a bottle, or sent direct by E. Lawrence & Co., Chicago.

"GETS-IT" is sold in Chicago by Economical Drug Co., The Fair, Siegel Cooper & Co., Home Drug Co., Ashland Drug Co., W. A. Wright & Co., Independent Drug Co., Buck & Rayner, 6 stores; Rothschild & Co., Central Drug Store, Consumers Drug Co., Schmidt Bros., 7101 Cottage Grove Ave., C. C. Wiegreen & Co., 2300 Cottage Grove Ave., the Boston Store, Hillman's, The Public Drug Company.

NUTS FOR CANDIES, CAKES, SUNDAY DESSERTS, ETC.

Extra Fancy Pecan Kernels, 1 lb at 90c lb; 5 lbs at 85c lb
Fancy Pecan Kernels - - 1 lb at 75c lb; 5 lbs at 65c lb
Broken Kernels - - - - 1 lb at 65c lb; 5 lbs at 60c lb
Selected Pecan Nuts, E. L. & A. Brand, Price of nuts not included.

H. J. BERENDES PECAN CO.
Packers Pecan Nuts Pecans, Peanut Cleaners
309-311 E. Penn St. EVANSVILLE, IND.

F. G. Morse & Son
Caterers

We announce that there has been no change in the management of our business nor in our policies. This business, which has been under the practical charge of Mr. E. L. Morse for the past 25 years, will continue to have his personal supervision. He will maintain the same standard of exclusive service which has always characterized this catering institution. There will be promptness and accuracy, the purest of food-stuffs, the best in equipment and the most reasonable prices. All affairs which F. G. Morse & Son have in charge will be assured perfect catering.

We cater to weddings, dances, receptions, luncheons, card parties, dinners, etc., furnishing deft service and the most charming variety of delicacies and dishes. Over three hundred of the best known families of Chicago receive their supply of Ice Cream, Sherbet and other delicacies from us EVERY Sunday.

To our customers we extend our thanks for their constantly increasing patronage. To all others who have not experienced our perfect catering service we extend an invitation to call on us at any time. We appreciate requests for information and would be pleased to have our representative call and give you an estimate on any of your future catering.

F. G. Morse & Son
Caterers

2119 Michigan Avenue, Chicago, Illinois - - Phones Calumet 459 and 459

1915 Chalmers
"Light Six"
$1650

A Real Quality Car, of Superb Good Looks, at $1650

Stand on the main thoroughfare of any city. Watch the many makes of cars as they flash by. Most of them pass without notice from the people in the street.

Then comes some thoroughbred of motordom. People turn to look. You hear them say, "What car is that?" or "Isn't that car a beauty!"

You probably have paid that tribute to the motor car thoroughbreds yourself.

And if you happen to be the owner of such a car, you have felt a glow of pride—the just pride one feels in possessing a superior and distinctive thing.

A motor car advertises your judgment. If people don't admire it, you soon tire of even the highest priced car. But if people in the street stop to praise its grace and beauty; if your friends tell stories of its fine performances; if your wife's friends laud its comfort, then you are glad to say, "That is my car."

And such a car is the 1915 Chalmers "Light Six."

Here is a car that has striking smartness and beauty. Owners of other cars praise the sweep of its molded oval fenders. Passersby stop to enjoy the grace of its perfectly blended lines.

Experts delight in its silent, vibrationless power—its rare "lightness of foot."

Over 4,000 "Light Sixes" have been proved in more than 3,000,000 miles of service. The Chalmers "Light Six" is the one 1915 car with an aggregate mileage great enough to prove beyond doubt that it has strength for every emergency, power to spare, and the easy riding qualities of cars costing much more. It is the one 1915 car that is selling more rapidly every day, even in these times when most people are thinking of other things besides automobiles.

We offer the 1915 "Light Six" at $1650 as we do all Chalmers cars—as a real quality car, comparable with cars of much greater cost. This "Light Six" is not sold on price alone; but on quality—unusual value at an extremely low price.

CHALMERS-MOTOR-CO. Detroit, Mich. U.S.A.

Quality First

You can buy a car of this passenger capacity for less money. But the difference you pay to get a Chalmers "Light Six" will be returned to you in the added pleasure and satisfaction of owning a car of whose looks and performance you can always be proud.

If you pay less than Chalmers prices, you must be satisfied with less than Chalmers quality.

A few big features of the 1915 "Light Six": a *different* kind of automobile beauty; unusually handsome finish; Pullman-like comfort; 48 H. P. long stroke non-stallable motor which "stays put;" graceful molded oval fenders of both strength and beauty; *4 1-2 inch tires—"Nobby" tread on rear wheels;* unusually complete equipment including Chalmers-made one-man top of silk mohair, quick-acting storm curtains, five demountable rims, one-motion Chalmers-Entz electric starter, which makes the motor non-stallable, Klaxon horn, electric lights, etc. And perhaps the greatest feature of all, the unusually high quality in a car at such a price.

You will better appreciate that fact after you have seen and ridden in the 1915 Chalmers cars. We will give you the Chalmers *"Real Test"* Ride at your own convenience. Arrange for it today.

Chalmers Motor Co.
of Illinois
Michigan Boulevard at 23d Street
JAMES LEVY, President CHAS. E. GREGORY, Gen. Mgr.

SCHOLL'S FOOT-EAZER
Relieves tired, aching feet. Gives ease to the feet, body and nerves. Bridges weight from heel to toes and corrects weak ankles, arches, flat-foot, etc., worn in any shoe. Price, $2 pair.

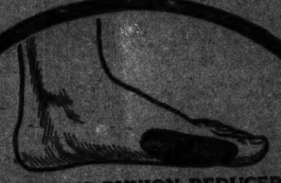

SCHOLL'S BUNION REDUCER
An improvement over pads, plasters, protectors, etc. Made of pure rubber, fits snugly and easily. Hides deformity, reduces swelling, gives relief. Several sizes. Small, medium and large. Rights and lefts. 50 cents each. $1.00 pair.

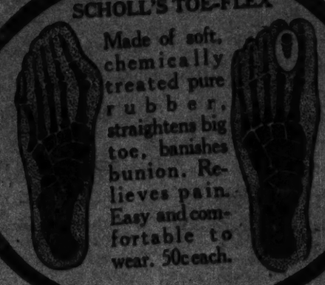

SCHOLL'S TOE-FLEX
Made of soft, chemically treated pure rubber, straightens big toe, banishes bunion. Relieves pain. Easy and comfortable to wear. 50c each.

SCHOLL'S TRI-SPRING ARCH SUPPORT
corrects weak, broken down arches, rheumatic pains. Provides unusual spring pressure. Made of highest grade tempered German silver and leather. $3.50 pair.

Links in Scholl's Foot Comfort Service

SCHOLL'S ANTERIOR METATARSAL ARCH SUPPORT
Gives support to transverse arch and relieves Morton's Toe. Only treatment that will banish this distressing trouble. Relieves pain. $3.00 pair.

SCHOLL'S FIXO CORN PLASTERS
They are different. Allay pain instantly and remove corns without trouble in 48 hours. 10c package and 25c box.

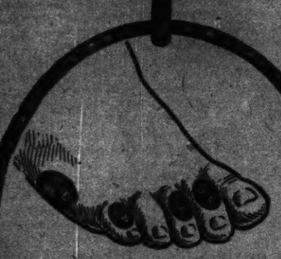

SCHOLL'S ABSORBO PADS
Made of chemically treated pure rubber, shield corns from hurt and remove by absorption. A size and shape for every corn or callous. 10c to 25c.

SCHOLL'S PEDICO FOOT BALM
An antiseptic, cooling and refreshing massage balm for sore, tired, burning feet. Brings quick relief. 25c a jar.

Run-Down Heels Are Due to Weak Ankles and Arches
Children's ankles and instepe rotate easily owing to weakness due to rapid growth. Their feet should be supported at this time or they will never be strong. Scholl's Foot-Eazers are best. They come in Children's Sizes. $1.50 a pair.

SCHOLL'S FOOTDOK
Tablets dissolved in the foot-bath are a splendid thing for tender, swollen feet, chilblains and ill-smelling, sweaty feet. The pores of the skin absorb the medicinal properties. 25c box.

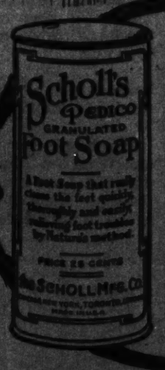

Scholl's Pedico Foot Soap
A preparation that has no equal. It cleanses the feet of all impurities and removes all particles of false skin, leaving the feet as smooth as velvet. Blood circulation being slowest at the extremities, the feet must not be neglected. Therefore no household should be without it. In convenient tin baker can. 25c.

Banish Your Foot Troubles

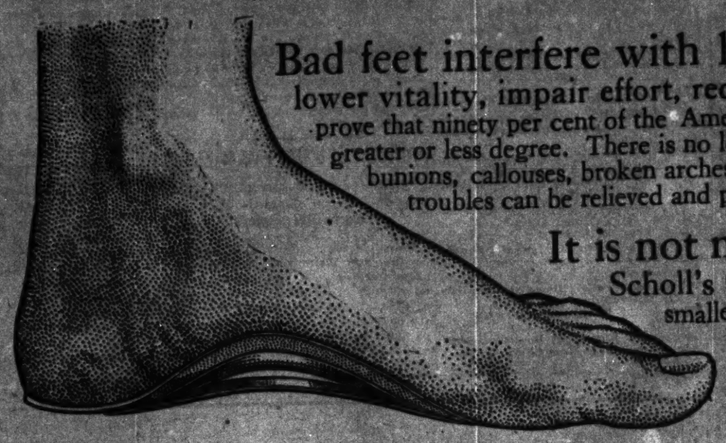

Bad feet interfere with health, happiness and success. Aching feet lower vitality, impair effort, reduce energy and interfere with mental efficiency. Statistics prove that ninety per cent of the American people are afflicted with some form or another of foot ailments in greater or less degree. There is no longer any excuse for enduring painful, aching, burning, tired feet or corns, bunions, callouses, broken arches or other distressing conditions of this character. Every one of these foot troubles can be relieved and permanently corrected with Scholl's Foot Comfort Appliances.

It is not necessary to wear large, ugly, ungainly shoes.

Scholl's Corrective Devices enable you to wear the usual size or even smaller sizes with absolute comfort. Nearly all Shoe Dealers can provide Scholl's Foot Comfort Service, including the careful adjustment of proper corrective appliances and helpful advice on the care of the feet combined with scientific shoe fitting.

Foot ailments spoil elegant footwear. Bunions, corns, flat foot, broken arches, broad foot, weak ankles ruin the shape of the finest shoes.

The Name "SCHOLL" on Foot Comfort Goods Is a Guarantee of Merit

The name "Scholl" on Foot Comfort Goods—appliances or preparations—is your protection and a guarantee of excellence and merit. Dr. Scholl, inventor and manufacturer of these corrective appliances and foot preparations, is the greatest authority on the feet and their ailments, and the originator of the Scholl method of mechanical aid to the feet.

Dr. Scholl's appliances are recognized by the medical profession and are used and recommended by the most eminent physicians. They were awarded the only grand medal and diploma awarded for such articles by the International Medical Congress at London, England, in 1913.

Today Scholl's appliances and preparations are sold in every civilized country and are used with complete satisfaction by millions of people.

There's a Scholl Appliance for Every Foot Ailment or Deformity

For every foot trouble or deformity there is a Scholl appliance which will quickly, easily and safely correct the trouble and dispel it. Painful bunions that disfigure the shoes; corns on toes and callouses on soles, hammer toes, contracted toes, weak ankles, weak insteps, flat-foot, broken arches, broken transverse arches; hot, tender, perspiring feet; all troubles of the feet can be corrected without pain by the Scholl method of correction and the Scholl appliances. Scholl specialties tell their story in deeds, not words. They are sold on a bona-fide "money-back-if-not-satisfied" guarantee bond and can be worn on ***ten days' free trial.*** Don't accept worthless imitations because they are cheap. A wrongly constructed foot appliance when worn will only aggravate the ailment.

SOLD ON TEN DAYS' FREE TRIAL

The Scholl Mfg. Co.

Largest Makers of Foot Appliances in the World

211-233 W. Schiller Street Chicago, Ill., U. S. A.

New York Office, 337 Broadway. Toronto Office, 214 East King St. London Office, 4 Gt Itspur St.

Insist on Scholl's Foot Comfort Service

Most Shoe Dealers are giving Scholl's Foot Comfort Service. This includes scientific shoe fitting and the adjustment of the proper Scholl corrective devices.

Remember, you can wear stylish, fashionable shoes of the same size or smaller, provided the shoes are scientifically fitted and that your feet are protected against strain by Scholl Corrective Appliances.

Weakening of the foot structure causes the feet to spread and lengthen; Scholl's devices prevent this and make it possible to wear smaller sizes. They also prevent corns, bunions and callouses.

Insist on getting Scholl's Foot Comfort Service from your dealer and protect yourself from pains, aches and discomforts. If your dealer does not give this service we shall be glad to tell you of a dealer in your neighborhood who does.

All Arch Supports *Must* Be Fitted to the Feet

This is the SCHOLL Arch-Fitting Machine.

Scholl dealers thoroughly understand fitting Scholl's Arch Supports on a scientific basis.

They are all equipped with Scholl Arch-Fitting Machines and can accurately adjust Foot Appliances to fit each individual requirement.

The Foot Arch Supports can be raised or lowered at any point and to any degree to make a perfect adjustment.

The name of the nearest Scholl expert will be sent on application.

ADJUSTED FOR EXTREME HIGH ARCH — ADJUSTED FOR MODERATE ARCH — ADJUSTED FOR LOW ARCH, LONG HEEL

Partial List of Dealers Who Give Scholl Foot-Comfort Service

LOOP

Regal Shoe Co., Dearborn and Washington, Wabash and Monroe.
Boston Store, Madison, Dearborn and State Sts.
Holden's, 321 S. State St.
Hillman's, Washington and State Sts.
Ruppert & Cossin, 27 W. Madison St.
I. L. Klein, 42 No. Dearborn St.
Dr. Reed Cushion Shoe Co., 9 N. Adams St.
Peterson's, 23 S. Fifth Ave.
The Fair, State, Adams and Dearborn Sts.
Siegel, Cooper & Co., State, Van Buren and Congress Sts.
Carson, Pirie, Scott & Co., State, Madison and Wabash.
Hanan & Son, 25 No. State St., and other stores.
Hassell & Hassell, Van Buren and Dearborn Sts.
Huetto Shoe Co., 34 No. La Salle St.
Mandel Bros., State, Madison and Wabash.
O'Connor & Goldberg, 305 So. State St., 28 E. Madison St., 6 So. Clark St.

West and Northwest Sides

Frank Kroesczynski, 1803 Chicago Av.
Aug. Kniestedt, 1045 W. Chicago Av.
Dodge & Biermann, 3520 Ogden Av.
Ben Lelly, 561 W. Madison St.
Charlie Ruppert, 3234 W. Madison St.
F. Jelinek, 1757 W. 31st St.
Wieboldt & Co., 943 Milwaukee Av.
Continental Clothing Co., Milwaukee and Ashland Aves.
Ed. Trostrud, 4010 W. North Av.
Z. S. Corson, 1950 W. Madison St.
John Hessler, 2720 W. North Av.
P. E. Carlson, 5752 W. Chicago Av.
E. A. Daehn & Co., 2816 W. 12th St.
Geo. Hoyer, 1323 W. Madison St.
Johnson & Law, 3210 W. Madison St.
Frank Kambach, 2506 Milwaukee Av.
Carl Miner, 906 No. Cicero Av.
Moeller Bros., 1872 Milwaukee Av.
O'Connor & Goldberg, 1208 Milwaukee Av.
Peters & Co., 3040 W. 12th St.
Twelfth St. Store, 13th and Halsted Sts.
S. Sapperstone, 3154 W. 12th St.
The Lyon Shoe Store, 3448 So. Halsted St.
Cotton Bros., 1340 W. 12th St.
L. Klein, Halsted & 14th St.
Bohr Bros., 737-739 So. Crawford Av.

SOUTH SIDE

R. Robinson, 6208 So. Halsted St.
C. A. Ottoson, 6054 So. Halsted St.
Becker, Ryan & Co., 6240 So. Halsted St.
Langhoff & Day Co., 2008 Cottage Grove Av., 4202 & Cottage Grove Av.
H. Baer, 10228 Vincennes Ave.
Geo. Justema, 606 W. 63rd St.
Musser & Lorenz Co., 1909 W. 63rd St.
Modernsward & Peterson, 1101 W. 63rd St.
Fred Rupp, 1759 W. 63rd St.
The Grand Crossing Dept. Store, 915 E. 75th St.
G. E. Burgess, 7459 Cottage Grove Ave., nr. 75th St.
A. H. Simon, 243 E. 31st St.
Dahlquist & Son, 811 W. 63rd St.
Lowes Dept. Store, 3153 W. 22nd St.
J. F. Jensen & Co., 6218 So. Ashland Ave.
Wm. Anderson, 907 W. 69th St.
Becker, Ryan Co., 83rd & Halsted Sts.
H. A. Carr, 237 63rd St.
Henry Glicksman, 5718 Wentworth Ave.
F. A. Garlick, 710 E. 63rd St.
A. S. Stangland, 1324 E. 85th St.

NORTH SIDE

H. Brandt, 410 North Av.
O. J. Beckman, 3445 W. North Av.
Chas. Finsterd, 2510 W. North Av.
Klee Bros. & Co., Division St. and Milwaukee Av.
Klee Bro. & Co., Belmont and Lincoln Aves.
The Perfect, 1215 Milwaukee Av.
R. & S. Shoe Store, Clark St. near Belmont Av.
Ben Drosin, 2343 Lincoln Av.
J. E. Larson, 4547 Ravenswood Av.
Mayer Drosin, 3515 N. Clark St.
Frank Schmidt, 2345 Lincoln Av.
H. & S. Shoe Shop, 3138 Irving Park Blvd.
Hoellen's Shoe Store, 1833 Irving Park Blvd.
M. Diapeman, 2077 Belmont Av.
Chas. Erickson, 3555 Southport Av.
J. H. Holmgren, 5446 N. Clark St.
Johnson & Rust, 1110 Belmont Ave.
Lincoln Clothing Co., 2015 Lincoln Ave.
Lincoln Clothing Co., 2046 Lincoln Ave.
C. W. Langguth, Robey & Belle.
C. A. Lindahl, 5317 No. Clark St.
Lindreth & Sundquist, 1358 Wells St.
Carl Miner Co., 448 N. Austin Ave.

SUBURBAN

Gust Hansen, 6 No. Fifth Ave., Maywood.
Stafford Shoe Co., 13 So. Fifth Ave., Maywood, Ill.
Karlson & Co., 11105 Michigan Ave., Roseland, Ill.
C. Linquest, 11060 Michigan Ave., Roseland, Ill.
Lehman Co., 9100 Commercial Ave., Chicago, Ill.
Reader Department Store, 9824 & 9826 Commercial Ave., So. Chicago, Ill.
Otto E. Sorg, 109 State St., Hammond, Ind.
Sam's Bazaar, Hammond, Ind.
Lion Store, Hammond, Ind.
The Liberty Store, Glen Ellyn, Ill.

SEND FOR FREE BOOK ON CARE OF THE FEET

Dr. Wm. M. Scholl, the leading authority on the feet, has written a number of books on the feet and their ailments. His book on the feet and their care is full of immensely valuable information that every one should have. It tells you how to find the cause of most foot troubles. Many valuable hints contained in the book will be sent you upon request from us free of charge.

FILL OUT AND MAIL

SCHOLL MFG. CO.,
211-233 W. Schiller St., Chicago, Ill.
Please send me Dr. Scholl's free book on the care of the feet.

Name .....
Address .....
City and State .....
A-103

PART 2
Editorial
Commercial

The Chicago Sunday Tribune.

THE WORLD'S GREATEST NEWSPAPER

PART 2
General
News

OCTOBER 11, 1914.

1,000 MEN AND WOMEN VANISH YEARLY IN CITY

Police Missing List Packed with Tragedy of Persons Who Disappeared.

INSANE PROWL STREETS

BY HENRY M. HYDE.

"When found notify his wife as above."

WE WILL

Last year—and every year—between 4,000 and 5,000 people disappear in Chicago, are lost track of by their relatives, and are reported to the police as missing.

More than 1,000 of this number—so far as the police records show—vanish utterly and forever. At least repeated police calls at the homes of their inquiring relatives fail to discover that they have returned or have been located.

Officially, and no doubt in most cases actually, the missing thousands are gone forever from the knowledge of their families and friends. They are dead, perhaps, or swept away by the undertow of the city which carries its victims down into the underworld.

Why Some Ran Away.

Some of them have run away from domestic or business trouble and are starting life over again in a new place and under a new name. Others—and they are a growing menace to society—are insane or demented and are wandering about the streets and alleys of the city in their own irresponsible way, ready when the crazy impulse comes to break out into crimes of bloody violence.

Up on the tenth floor of the city hall, in the department of police records, a stack of huge drawers—each representing a year—holds the names and stories of those who are reported missing and who after long continued search the police have not been able to find. Almost every card of the many thousands stands for a bitter and terrible human tragedy.

The most frequent entry at the bottom of these cards is one which needs no explanation and which explains why so many women, most of them with small children, are left alone and in poverty to support themselves. It is: "When found notify his wife as above."

Common Causes of Flight.

Drunkenness, inability to get work, trouble at home, prolonged sickness are some of the more common reasons suggested for the secret departure of the absent husband. Often there is the added comment that he was "very despondent," "has violent temper," or "may commit suicide," and one ingenuous soul declares that the errant gentleman is "very good looking, with a large mole on his left shoulder blade."

Another missing man is described by the police department as "subjick to fits and has a ballot dancer tatoed on his right forearm." There are men who disappear from the most expensive downtown hotels, from the railroad stations between trains, and one or two who have vanished with as much as $7,000 in cash in their clothes.

But there are also plenty of instances in which wives have disappeared in the twinkling of an eye, leaving mourning families and husbands behind them. One such goes far toward explaining the probable cause of his wife's departure when, after describing the lady's clothing, he announces that she "may have two black eyes," depending, presumably, on how soon she is located.

Wife Never Reached Home.

Another wife leaves a note behind her announcing that she "is going home," though letters from her parents say she never arrived. And there is more than one to whom the only clew is the statement that she "rode off in an automobile with a dark haired stranger."

More startling and significant are the reports of the disappearance of scores of young girls between the ages of 14 and 20, most of them in their early teens. A majority of these vanished girls seem to be fatherless. As one reads the description of the clothing they wore when the veil of mystery shut down over them one wonders if in some cases that does not go far towards explaining things. One girl of 15, for instance, is said to have worn, in addition to her other clothing, a huge white picture hat with black plumes, brown velvet slippers, and flesh colored stockings.

Purse Drops from Sight.

One strange story is that of a trained nurse who started to answer the call of a physician to attend a case in a near-

(Continued on page 2, column 2.)

Latest in Tangoland—They Dance in Loop Skyscraper

Gordon Strong, the man with original ideas, last night staged the first tango party to be held in a Chicago skyscraper. This was the second of Mr. Strong's plans to go into effect within a week, for on Thursday afternoon he was married to his stenographer, Miss Louisa Snyder. Previously Mr. Strong saw fit to adopt a number of children of good family whose parents were unable to give them all the advantages of education.

The dancing party proved a success. It was held on the second floor of Mr. Strong's Republic building, at State and Adams streets, and was attended by the shop keepers of the building, their employés, and their guests. Between dances the couples dropped into a tearoom opening off from the corridor, and a number of the dancers could not resist the temptation to purchase a pair of slippers for the occasion at a shoe shop across the hall.

Some of those who attended last night suggested that the skyscrapers offered the solution to the problem of where to hold the charity ball. Of late years it has been found impossible to obtain a hall in the downtown district which could accommodate all who would like to attend such an affair. With dancers on eighteen or twenty floors, however, it was explained, thousands could attend without crowding.

WIDOW CONVERTS HOVEL INTO HOME FOR HER CHILDREN

Two Room Cabin Made a Place of Beauty by Poor Mother of Four Little Ones.

A Good Fellow letter the other day brought an offer to share a home with an old couple in need. Investigation proved that this kindly offer came from a couple of old folks living comfortably but humbly and frugally on an income of about $50 a month in a small suburban cottage.

How about that Goodfellowship? Couldn't you do something?

A hovel made into a "home" in the face of all but overwhelming difficulities was discovered yesterday on a Good Fellow expedition into the poverty regions of South Chicago.

The successes of the Widow A. against the pressure of penury are an encouragement to the Good Fellow cause and an incentive to Good Fellow endeavor.

Two years ago John A., a foreign born laborer in the steel mills, died, leaving his widow with three children. There was not a cent left after the funeral. A couple of months later another child was born.

Before the advent of the fourth child the mother became a charge of the United Charities. The mother has since been maintained in a home for the sake of her children.

Mother Makes It a Home.

The rent for the two room cabin is $3.50 a month, paid almost always by the United Charities. Milk and grocery orders and occasional aid from the county agent have supplied the food.

A few cents' worth of flower seeds converted the rubbish laden yard into a garden, tended by the mother in the moments when the care of her children would permit.

Within, the cottage is spotlessly clean, with the pitifully few utensils and bits of furniture in the strictest order.

"These children are growing up here just as happy as though they were pampered in wealth," observed the charity worker in charge of the case. "This is an excellent example of the value of keeping the children with their mother, and the value of the home—which we hold is the best place to rear children."

Who will help save that home?

The family that is half fed and poorly clothed now will be the most likely to fall prey to the disease which come with bad weather.

Fairly Buzzes Into Action.

A militant Good Fellow dashed into the Good Fellow headquarters on the third floor of the Tribune building yesterday afternoon.

"I've been out of town," he said operating his conversation with rapid fire. "I see THE TRIBUNE is at it again. I've been one of the Christmas Good Fellows; took care of three families last year at Christmas, and I want in on this new stunt—looks good to me.

"Where can I start? I want to be on my way now—must get action right away."

There is one fellow who can always get a job. That fellow is Good Fellow.

Good Dinner Today? How About the Poor?

E.—Husband died two years ago, leaving widow with four children, a boy of 13, one of 8, a girl of 5, and one of 2. Mrs. E. is not strong, but does a few days' work each week. The oldest boy has tuberculosis and needs plenty of nourishing food. That he can have this the United Charities must put in at least a grocery order of $3 per week, besides milk and rent. The boy has the making of a fine young man.

S.—Woman has been left alone with three small children, a little girl of 7, one of 4, and a boy of 6 years. Her married life has been full of trouble because of the actions of S., who is serving a term in the penitentiary in one of the southern states. She does what she can to help take care of her little family, but the most this amounts to is about $7 a month. She is in very bad physical condition. Orders for groceries, milk, and fuel are necessary in this home every week.

WEST SIDE DISTRICT.

F.—Mr. F. is in the insane asylum; Mrs. F. is left to support herself and three children. She scrubs for the landlord to earn half of her rent; a church pays the other half. To supplement her earnings only two quarts of milk a day and $2.50 a week are needed.

E.—Mrs. E. and four children deserted by husband three years ago, just before the birth of a fifth child. One child, the only boy, died since. Mrs. E. is able by washing to pay $12 per month rent. The county agent gives supplies. United Charities supplies $4.50 a week for food.

STOCKYARDS DISTRICT.

L.—Woman, 38 years old, two children. Man in Oak Forest. Woman has not been able to go out to work because her youngest child, 2 years old, has a tubercular wrist and she cannot leave it in any of the day nurseries. United Charities has been giving from $2 to $2.50 per week, besides milk. Family receives county rations. Woman gets a little assistance from an unmarried sister who works, but she would really suffer if we cut off our $8 to $10 a month.

NORTHWEST DISTRICT.

K.—Husband has an ossificaton of the spine, a progressive disease. Mrs. K. is crippled. There are six children. The oldest, a boy of 17, earns $6 a week. The parents are devoted to the children and the home is a model of cleanliness and neatness. The United Charities gives $10 per month. The rent is $11 and food $3 weekly. Milk is $5 per month and clothing and fuel extra.

W.—Husband has diseased heart. The physician, who gives his services, says it will be six months before he can work. There are a wife and five children, the youngest being only 7 months old. Mother cannot work. United Charities puts in about $30 a month.

Z.—Man deserted one year ago. Rent is in arrears four months. Invalid mother lives in the home. One boy 6 years old. Woman works at piecework, not making more than $7 a week. Had been laid off for six weeks. First landlord's notice has been served.

Good Fellow Cash Box

HERE are yesterday's cash contributions to the Good Fellow movement. In this effort to help the unfortunate poor of Chicago in this time of special stress money, goods, and personal service can be utilized. Every cent helps and every cent received is being expended directly for relief—nothing is deducted for the administrative services of the workers for the United Charities. They become the ministering agents of those who give to the Good Fellow fund.

Anonymous., W.	$ 2.00
E. C. H.	2.00
Anonymous	10.00
H. G. L.	2.00
E. Taber	5.00
Treas., Manistee, Mich.	5.00
W. O. Keefe	1.00
Mrs. P.	2.00
	$ 30.00
Previously acknowledged	1,058.50
Total	$1,088.50

FIVE FIGHTING TAILORS SUBDUED BY A PASSERBY.

Twenty Pound Goose Hits One, and Battle Is General Until Girl's Screams Bring Peacemaker.

War broke out among the Eastern Ladies' Tailors at 1469 East Fifty-third street yesterday. I. D. Behan of 5588 Cornell avenue, who happened to be passing the store, ended hostilities and then summoned the police, who arrested five tailors. They gave their names as:

Moses Rovinsky of 1125 South Richmond street.

Jacob Rovinsky, his son.

Harry Brisso of 1460 East Fifty-third street.

Louis Brisso, his brother.

Abraham Zoll of 1143 South Central Park avenue.

Moses Rovinsky told the police that he and Harry Brisso formerly were partners in a tailoring establishment and that Brisso owed him $500. Brisso said Rovinsky came to collect a payment of the debt and hit him in the head with a twenty pound tailor's goose. He exhibited a long scalp wound as evidence. Then all five got into the battle and Miss Eva Gistien of 2012 West Twelfth street was knocked down. Her screams brought Behan, who separated the belligerents.

Miss Gistien also was arrested, but was released.

GOVERNMENT AIDS ELOPERS.

Lets Couple from Colorado Proceed to Pennsylvania Despite Police Suspicion.

An interrupted elopement of Fred Tekata and Miss Annie Ambrose, 17 years old, was resumed last evening with the consent of District Attorney Charles F. Clyne. They had run away from their home in Superior, Colo. When they arrived in Chicago the police at the Union station turned them over to Hinton G. Clabaugh, chief of the federal bureau of investigation, on suspicion that they were violating the Mann act. Their destination, they said, was Rahway, Pa.

EX-SUITOR SEEKS DEATH.

Swallows Poison Before Wife of Rival When She Resents His Attentions.

Mrs. Rose Levin of 613 South Closey avenue was married three months ago. Charles Petis of 16 Sheldon street, a former suitor, went to her home yesterday in the absence of her husband.

"I still love you, Rose," he told her.

"Get out or I'll have you arrested," Mrs. Levin exclaimed.

Petis then drew a bottle and swallowed sugar of lead—a deadly poison in large quantities. He was taken to the county hospital. It is said he will live.

SUBURBS KEEP DRIVE CONTROL

Winnetka and Hubbard Woods, by One Vote, Bar Park Board Rule Over Sheridan Road.

COURT CONTEST LIKELY.

Lincoln Commissioner Asserts State Law Practically Forces Villages to Accept Plan.

That part of Sheridan road which runs through Winnetka and Hubbard Woods missed falling under the jurisdiction of the Lincoln park commission by one vote yesterday.

Of a total of 1,053 ballots, 40 per cent of which were women's, the two north shore communities cast 526 ballots for the park board's proposition and 527 against.

The opposition was led by Robert H. Wallace of Winnetka. It consisted chiefly of the nonmotoring element. Their arguments were that taxes would be increased, that persons who could not afford to keep automobiles would be forced to pay for the pleasure of those who could, and that the park board had given no satisfactory assurances of what it would do in the way of policing and lighting the road.

Motorists Also Against It.

The fact that Hubbard Woods, where almost every one and his neighbor is a motorist, went against the proposition was a surprise to Charles H. Thorne of Montgomery Ward & Co., leader of the forces in favor of granting the board's request. He learned subsequently that much of the feeling in Hubbard Woods was based on the fear that the park board would throw a bridge across the community's chief natural attraction—the ravine. Mr. Thorne said he did not favor a contest.

Bernard Jung, auditor of the Lincoln park board, said last night:

"The vote is a great disappointment to me, but the matter is not closed by any means. The legislature gave us power to take over Sheridan road in the north shore townships, subject to the approval of the towns.

"Wilmette, Kenilworth, and Glencoe already have signified their intention, through their boards, of coming in on the Greater Sheridan road. Sentiment in Evanston is in our favor and we expect the mayor and council to ratify the arrangement soon.

Rogers Park Works Alone.

"Rogers Park preferred to make the improvements itself. The work is nearly finished and Rogers Park's section of Sheridan road will be turned over to the park board, I understand, on completion.

"The village board of Winnetka was vested with power to act and the referendum vote was not necessary. Why it was called for I do not know. I understood there was some opposition, but was confident the proposition would carry with a comfortable majority.

"The Lincoln park board will meet Wednesday, consider the situation, and instruct its attorney, Francis O'Shaughnessy, how to proceed.

"Glencoe is north of Winnetka, but we will improve Glencoe's strip of road just the same, also light it and police it. Winnetka will have to wait for its improvement now until there has been a court decision on the park board's rights."

CALUMET CLUB TO CLOSE HISTORIC DOORS ON NOV. 1.

Old Time Institution Sets Date for Passing Traced to Upholding of Traditions.

The doors of the Calumet club—doors through which for four decades have passed the men most prominently identified with the social life of Chicago and whose names have been linked with the history of the city—will be closed on Nov. 1.

The closing will mark the passing of one of the most exclusive organizations in the city. A generation ago social climbers would have paid a fortune to be admitted to membership. Fathers handed down their memberships to their sons and they in turn passed them on.

And an unwillingness of the few members left to depart from the old traditions is responsible for the disbanding.

"There are only ninety-eight members left," said Lawrence Heyworth, president, last night, "and that is not enough to keep the old club going. Many of the members have moved away from Chicago. Rather than throw the club open to the public we decided to close it up."

The club was organized at a meeting of elderly business men on April 4, 1878, with 130 charter members. The name Calumet, the Indian word for peace pipe, was chosen as being synonymous with good will, kindly greeting, and the spirit of fraternity.

LANDIS SUED: WHAT FOR?

Judge Says He Doesn't Know Frank Blackridge, Who Demands $25,000 in Mystery Case.

Suit for $25,000 damages against Judge Kenesaw M. Landis of the United States District court was filed in the Circuit court yesterday. Frank Blackridge filed the suit in his own behalf, it was said. Only the principe was filed and no cause was given for the action.

Relatives of Mr. Blackridge were found at 6217 Dorchester avenue. They said they had no idea of the whereabouts of the complainant and refused to discuss the nature of the suit.

When Judge Landis was told of the suit he said:

"I don't know Mr. Blackridge; I never heard of him. I haven't the slightest idea what the suit is about."

Wanted for Leaving Wife.

Edward P. Osborne of 854 Melrose street, arrested on Thursday with Carl Kraftheter of 819 Belmont avenue, charged with burglary, is wanted in Buffalo on a charge of wife abandonment, according to Police Sergeant John Zimmerman of Buffalo.

CROOKS COLLECT FUND TO 'GET' TRIO OF SYSTEM'S FOES

Underworld Fights Back at City Investigators Who Trapped Police.

MERRIAM HEARS OF PLOT

Collection of a fund with which to get rid of three investigators for the crime commission has been begun, according to a report which reached Chairman Charles E. Merriam yesterday.

The story is that a subscription list for this purpose was started Friday night in Dennis P. Foley's saloon, at 3036 South state street. It is said $200 already has been collected among the habitués of the underworld who were exposed by the investigators.

Another report, from an independent source, was in line with the story of the collection.

Seek to Save Detectives.

The "dips" are telling each other it will not be possible to prosecute certain detectives if the investigators are out of the way, and "the investigators will not be able to appear."

Ald. Merriam notified Chief Gleason of the reports and suggested action be taken to protect the investigators.

"I am informed," he said, "that force is contemplated to get the men out of the way. It hardly seems probable efforts to bribe the investigators would be made."

From Two Different Sources.

The information was given to Mr. Merriam by James McKeag, attorney for the commission, who received it from investigators.

"These stories come from two different sources, and they are apparently authentic," Mr. McKeag said. "I am told Foley headed the subscription list. We sent two officers down to Foley's hotel today to get the suitcases left by the investigators, and they were followed on the way back by two men, one of whom was a negro."

The investigators are Ben Kendall, a reporter for THE TRIBUNE, who was loaned to the commission; John P. Mortimer, and Paul R. Classen. Kendall testified before the commission that Foley introduced them in their supposed capacity as "dips" to Detective Harry E. Power. Kendall also told of giving Power $25 and Detective Michael J. Mulvey about $15 for protection.

Gleason Asks for Transcript.

Chief Gleason yesterday requested the crime commission for a transcript of the evidence with a view to filing charges before the civil service commission.

"If the stenographic record bears out the newspaper reports, I shall certainly file charges," the chief said. "Such men should not be at large as members of the police force, if the allegations are correct. The truth should be determined by the trial board."

Hoyne and Gleason Clash.

Friction between Chief Gleason and State's Attorney Hoyne resulted in the issuance of belligerent statements by both officials. The chief's complaint was that the state's attorney was interfering with the work of the police department, especially in the Rialto shooting.

"I do not believe it is the duty of the state's attorney's office to do police work," the chief said. "This should be my duty. Last winter a number of criminals were arrested and are still in the county jail. Why are not their cases disposed of?

"Many people are playing politics, but the police department is not. If we have a few crooked policemen in our department I want to get rid of them, but this does not mean the entire force should be branded and criticised."

Calls Bureau "Rotten."

That the detective bureau is "rotten" was the declaration made by State's Attorney Hoyne.

"I only desire to repeat what I told Chief Gleason to his face," said Mr. Hoyne. "I don't propose to let him or any other police officer or patrolman interfere with my office.

"I think I then added I have the utmost confidence in the rank and file of the department and believe the majority of the uniformed officers is honorably and anxiously trying to do efficient police duty, but that his detective bureau is rotten.

"Furthermore, I told him there is a disposition in the police department to criticise and discriminate against policemen that I had selected for assignment to my office.

"The chief claims to be able to do efficient police work without my interference. I have proved the contrary."

Experience in Seer Cases.

Mr. Hoyne then mentioned the clairvoyant cases:

"I would remind Chief Gleason that as soon as James Ryan was located in Wyoming, Capt. Halpin insisted that Detectives O'Brien and Carmody be sent west for the prisoner. This was a joke. I sent my own officers and subsequently filed charges against the detectives and they were discharged.

"There has been a disposition on the part of the police force to learn what is going on in this office. I told Chief Gleason that when any officer is in my office he is under my instructions and doesn't have to take any orders from him. I need to add, I mean everything I say."

Mayor Harrison during the day revoked the saloon license of Peter Messinger at 1030 West Van Buren street. The police reported drinks were served in the place at 2 o'clock in the morning. Two men with criminal records were found in the saloon. They threatened the detectives. Messinger's license was revoked at 11 South Morgan street on May 15.

CLINNIN TELLS OF RIALTO GUNMAN

Major Informs Hoyne Investigators of Mystery Man's Part in Loop Pistol Duel.

GIRL SAW STRANGER.

Shop Employe Substantiates Story in Her Version of the Bertsche Shooting, Which She Witnessed.

State's Attorney Hoyne's investigation into the Rialto shooting in which "Barney" Bertsche, Detectives Egan and Monaghan, Nathan Spira, and two bystanders were shot, has simmered down to a search for the mysterious stranger who was seen talking with Bertsche an instant before the first shot was fired.

The presence of this man was made known to Capt. Halpin by Maj. John V. Clinnin. Yesterday Maj. Clinnin was taken before Edward J. Fleming, private secretary to the state's attorney, who has established headquarters for the inquiry in a loop hotel, to repeat his story.

Girl Will Tell Story.

Miss Frances Letters, employed in a downtown haberdashery shop, was another witness. She was returning from lunch, as recited in THE TRIBUNE. She said she saw Bertsche and the mysterious stranger standing in a doorway when Detective Egan brushed her out of the way while he said: "Step aside, little girl, there may be trouble here."

Mr. Hoyne regards Maj. Clinnin's story as proof for his theory of the imported gunman hired to "get" Bertsche. Miss Letters' story is regarded by Mr. Hoyne as indicating that the shooting was "premeditated."

Kelly Still Held.

Another interesting feature to Mr. Hoyne is the fact that Policeman Charles M. Kelly, still in custody for questioning, and Lieut. John H. Tobin of Capt. Halpin's staff, were both "across the street purchasing tickets in a theater when the shooting began."

Fleming is handling the investigation at the personal direction of Mr. Hoyne. A big detail of detectives are kept busy bringing in witnesses. All Fleming would say was: "Witness after witness tells us that a fourth man stood in the doorway back by two men, one of whom was a negro."

The investigators are Ben Kendall, a reporter for THE TRIBUNE, who was loaned to the commission; John P. Mortimer, and Paul R. Classen. Kendall testified before the commission that Foley introduced them in their supposed capacity as "dips" to Detective Harry E. Power. Kendall also told of giving Power $25 and Detective Michael J. Mulvey about $15 for protection.

Gleason Asks for Transcript.

Chief Gleason yesterday requested the crime commission for a transcript of the evidence with a view to filing charges before the civil service commission.

"If the stenographic record bears out the newspaper reports, I shall certainly file charges," the chief said. "Such men should not be at large as members of the police force, if the allegations are correct. The truth should be determined by the trial board."

Hoyne and Gleason Clash.

Friction between Chief Gleason and State's Attorney Hoyne resulted in the issuance of belligerent statements by both officials. The chief's complaint was that the state's attorney was interfering with the work of the police department, especially in the Rialto shooting.

"I do not believe it is the duty of the state's attorney's office to do police work," the chief said. "This should be my duty. Last winter a number of criminals were arrested and are still in the county jail. Why are not their cases disposed of?

"Many people are playing politics, but the police department is not. If we have a few crooked policemen in our department I want to get rid of them, but this does not mean the entire force should be branded and criticised."

Calls Bureau "Rotten."

That the detective bureau is "rotten" was the declaration made by State's Attorney Hoyne.

"I only desire to repeat what I told Chief Gleason to his face," said Mr. Hoyne. "I don't propose to let him or any other police officer or patrolman interfere with my office.

"I think I then added I have the utmost confidence in the rank and file of the department and believe the majority of the uniformed officers is honorably and anxiously trying to do efficient police duty, but that his detective bureau is rotten.

"Furthermore, I told him there is a disposition in the police department to criticise and discriminate against policemen that I had selected for assignment to my office.

"The chief claims to be able to do efficient police work without my interference. I have proved the contrary."

Experience in Seer Cases.

Mr. Hoyne then mentioned the clairvoyant cases:

"I would remind Chief Gleason that as soon as James Ryan was located in Wyoming, Capt. Halpin insisted that Detectives O'Brien and Carmody be sent west for the prisoner. This was a joke. I sent my own officers and subsequently filed charges against the detectives and they were discharged.

"There has been a disposition on the part of the police force to learn what is going on in this office. I told Chief Gleason that when any officer is in my office he is under my instructions and doesn't have to take any orders from him. I need to add, I mean everything I say."

Mayor Harrison during the day revoked the saloon license of Peter Messinger at 1030 West Van Buren street. The police reported drinks were served in the place at 2 o'clock in the morning. Two men with criminal records were found in the saloon. They threatened the detectives. Messinger's license was revoked at 11 South Morgan street on May 15.

DUNNE TO PUSH WATERWAY PLAN; OPEN WORK SOON

Governor Tells Business Man Chicago-to-Gulf Project Awaits Congress.

JOBS FOR UNEMPLOYED

Unreserved enthusiasm for the proposed eight foot waterway from Chicago to the Mississippi river which was evinced at a conference called by the Association of Commerce at the Union League club yesterday, was followed by the announcement of Gov. Dunne that he would endeavor to push the project to a speedy completion.

The project, which was submitted to the governor by a special commission last week, was indorsed by Col. W. V. Judson, government engineer of the Chicago district, who said little difficulty would be met in obtaining permission from congress to use an existing appropriation of $1,000,000 for the work.

Gov. Dunne appointed the men present, members of the rivers and lakes commission, the Illinois and Michigan canal commissioners, engineers and citizens interested in the lakes-to-the-gulf waterways, as delegates to the meeting of the National Rivers and Harbors congress, to be held in Washington in December. He asked them to seek the indorsement of the rivers and harbors body and the national congress to the plan to use the federal appropriation for the work.

In the meantime, the governor will lay plans before the state legislature when it convenes, which will guarantee to the federal government the assistance of the state authorities. The tentative plans provide for the construction of a part of the channel by the state.

Report Outlines Needs.

The report of the waterways commission which was considered by the conference favors briefly:

Deepening of the Illinois from La Salle to Starved Rock.

Construction of a dam and lock at Starved Rock.

Construction of a connecting channel between the Illinois river and the Illinois and Michigan canal, just below Marseilles.

Construction of a crib dam below Marseilles and the construction of connecting channels between the canal and the river above Marseilles and just below Dresden.

Widening of the canal and the deepening of its bed to eight feet, and the utilizing of the river for a distance of forty-five out of a total length of sixty-five miles.

Construction of a new lock at the sanitary district power house at Lockport.

The report was signed by Lyman E. Cooley, consulting engineer of the sanitary district; E. J. Kelley, assistant chief engineer of the district; Walter A. Shaw, engineering member of the state public utilities commission, and Le Roy K. Sherman, member of the rivers and lakes commission.

Dunne Tells Plan.

"We are all intensely interested in making practicable and utilizing for commerce the natural cut across the state which was first discovered by Father Marquette," Gov. Dunne said. "Years ago this became apparent to the congress of the United States and the people of Illinois, and congress deeded to the state land for the construction of a canal. This canal was well constructed by the engineers of the day, but we have now discovered the canal has become obsolete and inadequate as a waterway."

"Isn't this talk of a fourteen or twenty-four foot waterway impracticable when commerce is waiting on the banks of the present channel? The federal engineers have reported that a depth of nine feet is all that ought to be considered. Cannot a plan be devised to obtain a channel from Chicago to St. Louis and Davenport, if such a plan does not conflict with plans for a deep waterway which might be proposed later? Heretofore all the argument has been about the depth, and for twenty years the engineers have not agreed. Finally they have reached an agreement and we are about to settle the problem.

"I want the earnest cooperation of the citizens of this state."

Hits "Pork Barrel" Bills.

After discussion by those present, the governor said:

"The consensus of opinion displayed here makes it overwhelmingly apparent we have at last agreed on a feasible project. As I am at present advised, the time has arrived when this project should be pushed to its speedy completion. How can we find a better time to begin the construction of this project than this, when so many of our citizens are unemployed? I do not believe that our appeal will be turned down by congress.

"I do not believe that the policy of future congresses will be to pass so many crazy, impossible schemes as those proposed in the 'pork barrel' bills. But our federal appropriation is shown that the idea of the state is in accordance with that of the government engineer, there ought be little question that two more years will see the realization of this project."

HALTS CRUELTY TO FOWLS.

Market Mistress Warns Peddlers Against Plucking Feathers from Birds Still Alive.

Miss Kathryn [illegible], market mistress at the municipal market, Maxwell street and South Union avenue, issued an order yesterday to all dealers and peddlers who sell fowls in the market that any cruelty displayed by them toward live fowls in their possession would be sufficient cause for barring them from the right to sell in the market. The action followed an inspection trip of the market mistress in which she saw peddlers pulling the feathers from live fowls.

THE WEATHER.

SUNDAY, OCTOBER 11, 1914.

WEATHER FORECAST.

For Chicago and vicinity: Fair and cooler Sunday and Monday; moderate west to northwest winds, becoming variable.

For Illinois: Fair Sunday, cooler east portion; Monday fair; moderate west and northwest winds.

Sunrise, 5:56; sunset, 5:16. Moonrise, 9:48 p. m.

TRIBUNE BAROMETER.

TEMPERATURE IN CHICAGO
[Last 24 Hours.]

Maximum, 5 p. m. Saturday..68
Minimum, 2 a. m. Sunday..55

2 a. m.	64	11 a. m.	64	7 p. m.	67
4 a. m.	60	Noon	63	8 p. m.	61
6 a. m.	63	1 p. m.	63	9 p. m.	59
8 a. m.	63	2 p. m.	65	10 p. m.	58
9 a. m.	63	3 p. m.	66	11 p. m.	58
10 a. m.	63	4 p. m.	67	Midnight	57
7 a. m.	63	5 p. m.	68	1 a. m.	56
8 a. m.	63	6 p. m.	67	2 a. m.	55

Mean temperature, 61.5; normal for the day, 60. Excess since Jan. 1, 69d.
Precipitation for 24 hours to 7 p. m., 1.09. Deficiency since Jan. 1, 2.07 inches.
Wind, S. W.; max., 17 miles an hour at 6:10 p. m.
Relative humidity, 7 a. m., 97%; 7 p. m., 79%.
Barometer, sea level, 7 a. m., 30.73; 7 p. m., 30.64.

For official government weather report see Part 2, Page 2.

OCEAN STEAMSHIP MOVEMENTS.

Arrived.	Port.
ANCONA	Naples
ST. PAUL	New York
BROOMOUNT	Seattle
Sailed.	**Port.**
CHRISTIAN BORG	Shanghai
PATRIA	New York
SANTA CECILIA	New York
TEXAN	New York
MINNETONKA	New York
ST. LOUIS	New York
TAORMINA	New York
KYADES	Seattle

WIRELESS REPORTS.

D. DI GENOA Due at New York not given. Sunday a. m.

CHURCH FAVORS UNION WORKERS

Conference Directs Methodist Book Concern to Give Preference.

SETTLES LONG DISPUTE.

BY THE REV. W. B. NORTON.

Union labor gained a point of advantage yesterday in the Rock river conference.

On a report of the committee on the Methodist Book Concern, read by the Rev. Benjamin Rist of Sycamore, and supported in addresses by the Rev. J. A. Beebe, pastor of the First Methodist Episcopal church, Englewood, and the Rev. Harry F. Ward, secretary of social service, the book concern was requested to adopt the preferential system of hiring employés.

"The preferential system," the report said, "directs that whenever there are two applicants for employment of equal efficiency and character, preference shall be given to the man representing union labor, prior claim to be considered in hiring one who is a member of the Methodist Episcopal church."

Pay Union Wages.

Reference having been made that the book concern pays the union scale of wages and observes the eight hour union day, the Rev. J. A. Beebe said:

"Who is it that won the union scale of wages and the eight hour?

Shall the men, then, who have sacrificed and paid the expenses of the battle that has won these reforms be passed by and preference given to the men who have simply come into possession of these benefits without effort?"

"I have been standing as a buffer between organized labor and the Methodist publishing house for a long time," Dr. Ward said.

Meets Union Demand.

"A proposition has been made by labor organizations to make a campaign against the book concern as being on the unfair list and I have done all I could to prevent it from being carried out. I have the statements of intelligent and progressive labor leaders of the Typographical union that they will take the book concern from the unfair list if we will make this stand in favor of a preferential policy with reference to union labor. I do not advocate this simply to gain their favor, but because I think it is a just and righteous policy."

The resolutions were adopted with less than half a dozen votes in the negative.

President Wilson and the cabinet will be asked by the conference to devise some plan for the presentation of a bill to congress which will be the means of getting the war tax from other sources than the liquor interests." The Rev. Fletcher Homan made an address, in which he advocated the passage of the resolution.

Action on Ministers.

Important action in the case of several ministers was taken on the recommendation of the committee on conference relations. Those who were placed on the retired list are: The Rev. N. P. Tedrick, the Rev. G. G. McKinley, the Rev. W. B. Leach, the Rev. G. A. Erving, the Rev. O. F. Mattison, the Rev. M. C. Hartsell, and the Rev. George A. Sharpe.

As H. Gibson was referred to the district superintendents with the request that his case be investigated. The Rev. A. O. Stixrud, who, it was announced, had complained against Gibson, denied that he was in any way involved in the Gibson case.

"I appeared before the committee on conference relations," he said, "but it was in reference to another case."

The Rev. C. A. Kelley and the Rev. T. E. Gale were among those whose complaints forced the action against Gibson.

R. T. Cookingham was refused a restoration of his ministerial ordination papers.

The Rev. F. H. Schafer, the Rev. S. L. Bryant, and the Rev. W. O. Bellamy were located. The Rev. I. R. Aldrich, pastor of Vincent church, was placed on the supernumerary list.

Bishop McDowell will preach today at 10:30 a. m. and at 3 o'clock will ordain deacons and deacons. The Rev. T. P. Frost of Evanston will preach at 7:30 o'clock. Many visiting ministers will preach in Chicago pulpits.

GEORGE A. GINDELE IS DEAD.

Pioneer Contractor, Who Helped Build Auditorium Hotel, Succumbs at Residence.

George A. Gindele, a pioneer builder and contractor, died yesterday at his home at 6710 Normal avenue. He was identified with the construction of the Auditorium hotel, the old Chicago Tribune building, the Unity and Security buildings, the Yerkes observatory at Lake Geneva, the Newberry library, and the drainage canal.

His father, John G. Gindele, was president of the board of public works of the Illinois and Michigan canal board and was county clerk of Cook county in 1852. Mr. Gindele was born in Bavaria on June 11, 1844, and came to Chicago in 1852. He was educated first in the public schools and afterwards attended the old Chicago university. He became associated with his father in the contracting firm of J. G. Gindele & Sons and later of the firm of Angus & Gindele, building contractors.

He married Miss Emma Long, daughter of Henry Long, another Chicago pioneer. His widow survives him. He was a member of the Royal Arcanum and several social clubs. The funeral will be held on Tuesday.

Janitor Found Unconscious Dies.

William Fogery of 3220 South La Salle street a negro janitor, was found unconscious yesterday in front of 3221 Michigan avenue. He died a few hours later.

POSLAM SOAP IMPROVES SKIN AND HAIR

HYGIENIC-HEALTHFUL

POSLAM SOAP improves and beautifies the skin and hair, prevents roughness and eruptional troubles, purifies the scalp.

This wholly superior soap (for toilet and bath) is medicated with Poslam and exerts the hygienic effects of that great skin remedy with every cleansing operation.

Soothes tender skin. Makes complexions clear, hands soft and lovely. Safest for baby. No purer soap can be made and none combining so many qualities of excellence.

Sold by all druggists everywhere. Large size, 35c; Toilet size, 25c.

1,000 "MISSING" IN CITY YEARLY

(Continued from page 1, part 2.)

by suburb and who never reached her destination and who has not since been located. Another apparently unsuccessful hunt was started for a girl named Delia Cahill, supposed to be working somewhere in the city as a domestic, and who has been left a considerable fortune by the death of a relative in Ireland. By way of comic relief there is the record of a young woman who jumped out of the window of a fashionable downtown hotel—presumably to avoid paying her bill—and who has never since been located.

But the most startling of all are the scores of cards which record the disappearance in Chicago of insane and demented men and women. In a surprising number of cases the statement is made that they have "escaped from the state insane asylum at Dunning," and in more than one instance the police add the comment that the escaped patient is "vicious and dangerous."

Simply Wander Off.

In the great majority of cases "insane" or "slightly demented" people have simply wandered off from their own homes. So far as the police records are accurate it appears that nearly 200 more or less irresponsible people vanished in Chicago in 1912 and have not yet come back into the control or knowledge of their relatives or other guardians.

If an explanation of the increase in crimes of violence is needed that fact should be considered. If each year a hundred or two insane or demented people are added to the nomad population of the city, wandering about without homes or responsible relatives, an increase in all manner of violent crimes might be expected.

Here is a copy of the police report for the last year:

	Male.	Female.	Total.
Reported missing	3,321	929	4,250
Located and returned	2,523	716	3,241
Still missing at end of year	798	213	1,009

To deserve the title of the city of a thousand missing men is a reflection either on the conditions of life in Chicago or on the accuracy of the police records.

AIR CARNIVAL COLUMBUS DAY

Aviation Meet at Cicero Field Planned for Today and Tomorrow.

An aviation meet will be held at the Cicero aviation field today and tomorrow, under the auspices of the various Italian societies, with the coöperation of the Aero Club of Illinois, in celebration of the anniversary of the landing of Christopher Columbus. Various types of air craft will be exhibited and flown by Chicago aviators. A band concert will be given both days. Tomorrow, Columbus day, the societies will be reviewed by Attorneys Rocco de Stefano and Albert N. Gualano and Assistant State's Attorney Stephen Malato. The annual parade and pageant on the lake front have been abandoned this year, on acount of the war.

FAVORS COTTON LOAN FUND.

Federal Reserve Board Approves Raising of $15,000,000 to Care for Surplus Crop.

Washington, D. C., Oct. 10.—The federal reserve board tonight announced its approval, in principle, of the plan for a $150,000,000 loan fund to take care of the surplus cotton crop. Gov. Hamlin of the board in a letter to Festus J. Wade of St. Louis, one of the plan's backers, said that while the board could not express itself upon details, it was of the opinion that the just administration of such a fund would benefit those interested and the rest of the nation as well. He expressed the hope that the banks and merchants would subscribe.

OBITUARY.

WILLIAM P. KETCHAM, 70 years old, one of the directors of the World's Columbian exposition, and a well known Chicago lumberman, died yesterday after a short illness at his home in Pasadena, Cal. From 1885 until about two years ago he was engaged in the lumber business in Chicago, was a member of various clubs and other organizations. He is survived by his widow, a daughter, and a brother.

JOHN MOSSER, president and founder of the First State and Savings bank of Abingdon, Ill., died yesterday, aged 82 years. He served several terms as mayor and shortly before his death gave Abingdon a public library building which now is being erected at a cost of $15,000. He had been a resident of Abingdon for fifty-four years.

HAWTHORNE FAIR TO GO ON

Five Races Scheduled for Tomorrow Despite Setback.

ALL PURSES ARE PAID.

Betting on Events Prohibited, Management Announces.

Bad weather interfered with the attendance at the second day of the first annual show of the Chicago Fair association at Hawthorne race track yesterday, but the management held every scheduled event. The fair will continue tomorrow, when a big attendance is expected.

At a meeting of horse owners, held at the grounds in the afternoon, it was decided that five running races will be tomorrow's attraction. Seventy-five per cent of the receipts will be divided among the winners. Another feature will be a motorcycle race of 100 miles, in which several leading riders, among them Joe Walters, Curley Fredericks, Bob Perry, Joe George Lockner, and Erwin Baeker will compete.

No Open Gambling on Grounds.

There was no open gambling on the grounds yesterday. Sheriff Zimmer sent eight more deputies to the track and if any one did betting it was under cover. There also was no report of operations of pickpockets or confidence men. The management intends to keep all lawless characters from the races tomorrow, and announced it never was the intention to countenance gambling.

Thomas Carey and his associates paid out over $2,000 in purses for the races already held. The visitors at the track yesterday expressed themselves as well pleased with the events, in which Ben Chapman's Stick Pin won the feature of the day.

All free tickets issued before tomorrow, except those to exhibitors, concessionaires, officials, and horse owners and their employés, will be void. The object of this is to keep undesirable persons into whose hands free tickets are said to have fallen from the grounds.

Child Wins Bantam Prize.

Among the most enthusiastic exhibitors was little Dorothy Pickard, who won a prize with her black bantams which she exhibited. Dorothy wrote the following composition about her pets, which she was only too glad to take out of their coop to show to strangers:

"This last summer I put Dany and his housekeeper, Topsy, into a little basket and off we started for Lake Cora, Mich. We reached there and Dany and Topsy were put out of the basket to run. Dany's mate, Toby, was in the city hatching her eggs. Four strong chicks hatched. Then Toby and her chicks were taken to Lake Cora. Just a little before Toby came Topsy mysteriously disappeared. Then just about at the end of the summer Toby disappeared. Then came Dany's part. He mothered those babies. I think he mothered them as well as Tobey. Here they are. So you can see what nice, strong pullets he brought them up to be."

OFFICIAL WEATHER FORECAST.

OFFICE OF CHIEF OF WEATHER BUREAU, Washington, D. C., Oct. 10.—Forecast: Illinois, Kansas, Missouri, Indiana, Ohio, Iowa, Minnesota, and Wisconsin—Fair Sunday and Monday.

South Dakota and Nebraska—Fair Sunday; local rains at night and Monday.

North Dakota—Local rains Sunday; Monday fair.

Michigan—Cloudy Sunday; Monday fair.

Place of observation.	Temperature.	Highest.	Lowest.	Rainfall last 24 hours.	State of weather.	Direction of wind.	Velocity of wind.	Rainfall.
Oct. 10, 1914.								
7:59 p. m. Central time.								
Eastern states.								
Albany	74	76	62		Clear	S.	18	
Atlanta	72	74	64		Cloudy	S.E.	6	.15
Boston	68	78	58		Clear	S.W.	14	
Buffalo	64	76	64		Cloudy	S.	12	.52
Charleston	74	84	68		Clear	S.	6	
New York	68	76	62		Clear	S.	24	
Parkersburg	70	84	64		Fair	S.W.	12	.40
Pittsburgh	66	84	64		Fair	S.W.	12	.92
Richmond						N.W.		
Washington	74	82	60		Clear	S.	4	
Gulf states.								
Abilene	72	90	54		Cloudy	E.	4	
Amarillo	62	72	46		Clear	S.E.	6	
El Paso	78	92	50		Clear	N.E.	4	
Galveston	80	94	72		Cloudy	S.	10	
Jacksonville	74	92	70		Clear	S.E.	4	
Miami	80	92	76		Clear	S.	18	
Mobile	78	90	70		Clear	S.	8	.02
Montgomery	78	94	70		Clear	S.	4	.02
New Orleans	78	92	72		Fair	S.	4	
San Antonio	86	94	74		Fair	S.E.	6	
Shreveport	84	96	74		Clear	N.	6	Tr.
Tampa	80	92	74		Clear	N.E.	4	
Vicksburg	80	92	72		Clear	N.W.	4	.02
East-Central states.								
Alpena	60	62	60		Rain	E.	4	.10
Calumet	66	74	62		Clear	W.	12	.02
Chicago	67	68	62		Cloudy	W.	10	1.00
Cincinnati	68	76	62		Clear	W.	4	.48
Cleveland	64	76	64		Cloudy	W.	20	.52
Detroit	62	70	62		Rain	S.W.	8	.74
Escanaba	56	58	54		Rain	N.W.	4	.62
Flint	62	68	62		Rain	S.W.	4	.22
Fort Wayne	66	70	60		Cloudy	W.	14	1.00
Grand Haven	62	64	60		Rain	W.	12	.96
Grand Rapids	62	64	60		Rain	W.	12	1.30
Green Bay	58	60	60		Rain	W.	12	.56
Indianapolis	70	78	62		Fair	S.W.	12	.06
Madison	66	70	58		Cloudy	W.	14	.57
Marquette	54	56	52		Rain	N.W.	14	.01
Memphis	78	86	70		Clear	N.W.	8	.12
Milwaukee	62	66	60		Clear	W.	12	.20
Nashville	72	82	72		Clear	W.	12	.26
Peoria	70	72	60		Clear	W.	4	.10
Ste. Marie	60	72	60		Clear	N.	4	.20
Springfield, Ill.	72	74	62		Clear	W.	4	.02
West central states.								
Bismarck	48	50	38		Clear	N.W.	12	Tr.
Charles City	62	66	58		Clear	N.W.	4	.30
Concordia	68	68	50		Fair	W.	4	
Davenport	68	66	60		Clear	N.W.	8	.48
Des Moines	64	66	60		Clear	N.W.	4	.72
Devil's Lake	46	46	44		Cloudy	N.W.	4	.22
Dodge City	60	70	46		Clear	S.E.	6	
Dubuque	66	68	62		Clear	W.	4	.44
Duluth	58	58	48		Fair	W.	20	.06
Huron	58	58	40		Fair	W.	8	.16
Kansas City	66	68	62		Clear	W.	8	2.72
Keokuk	68	68	62		Clear	N.W.	4	.30
Little Rock	72	80	68		Clear	N.W.	4	.30
Moorhead	52	54	50		Rain	N.W.	14	.02
North Platte	52	68	48		Fair	N.W.	4	
Oklahoma	64	72	56		Clear	N.E.	4	
Omaha	66	64	62		Clear	N.W.	4	.22
Rapid City	52	60	50		Clear	N.W.	4	
Sioux City	64	66	48		Clear	N.W.	4	.24
St. Louis	68	68	60		Fair	W.	10	.30
St. Paul	60	62	52		Fair	W.	4	.02
Spr'gfield, Mo.	68	82	64		Clear	W.	4	.00
Wichita	64	68	64		Clear	N.E.	4	.01
Williston	50	52	40		Cloudy	N.	4	.00
Mountain states.								
Boise	58	68	48		Cloudy	N.	4	.10
Cheyenne	58	66	48		Clear	N.	4	.02
Denver	60	64	48		Fair	E.	10	
Havre	48	48	38		Cloudy	N.E.	8	Tr.
Helena	52	70	38		Cloudy	N.W.	4	.08
Modena	54	70	38		Cloudy	N.W.	4	
Phoenix	84	96	66		Clear	N.W.	4	
Pueblo	62	68	48		Clear	N.W.	4	
Salt Lake City	68	68	44		Cloudy	N.W.	10	
Tellowet'e Pk.	48	48	38		Cloudy	N.W.	6	.56
Pacific states.								
Fresno	76	94	76		Fair	N.W.	12	
Los Angeles	76	86	66		Clear	N.W.	12	
Portland, Ore.	58	68	52		Cloudy	N.W.	12	
Sacramento	70	90	66		Clear	N.	4	
San Francisco	62	68	60		Clear	W.	4	.01
San Diego	72	80	68		Clear	N.W.	4	
Spokane	48	50	40		Cloudy	S.W.	10	.16
Seattle	52	56	50		Cloudy	S.W.	4	.08
Walla Walla	54	56	48		Rain	S.E.	4	.50
Canadian.								
Battleford	40	46	36		Cloudy	N.	4	
Calgary	38	38	30		Cloudy	E.	4	
Edmonton	36	40	30		Clear	E.	4	
Medicine Hat	40	44	32		Fair	N.E.	6	.02
Minnedosa	42	42	40		Cloudy	N.W.	26	.32
Montreal	52	58	46		Rain	N.W.	14	.04
Quebec	48	50	40		Cloudy	N.W.	8	.02
Qu'Appelle	34	34	32		Rain	N.	4	.10
Toronto	62	74	62		Clear	S.	14	.46
White River	30	32	30		Cloudy	E.	4	
Winnipeg	42	48	40		Rain	N.W.	20	1.60

Revell & Co.

BUY NOW—OUR ADVICE

Oriental Rug Sale

New Importation—Just Received

And the Eastern Rug Stock of London

We Quote the Lowest Prices in America

Our customers will have an opportunity in this sale to secure large and small Rugs at prices that will place beautiful floor coverings in their homes at a very small outlay. Call and see this great display. Our great third floor is crowded to the elevator doors with them.

Baluchistan Rugs

"Your Choice"

11.50 13.75 14.75 16.75

200 pieces to choose from. They are all in the dark rich silky effects. Average size 3x5.

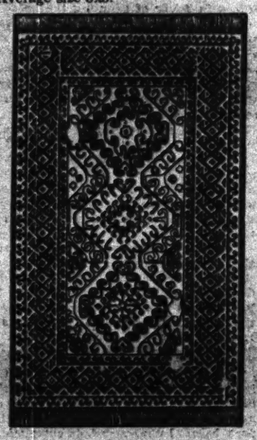

Persian Mossoul Rugs

"Your Choice" Lots

13.75 16.75 19.75 24.75

Antique Mossouls. The silkiest and quaintest of colorings, typical specimens of the Orient. Sizes range from 3 to 4.6 feet wide and from 6 to 9 feet long.

Large Khiva Rugs

"Your Choice"

43.50 55.00 67.50

Room Size

These are the dark rich red Rugs, soft and silky; just the rugs for constant use. Suitable for libraries, halls, dens, dining rooms, etc.

Rare Persian Rugs

"Your Choice"

27.50 34.75 37.50

A rare collection of soft silky pieces which for beauty of coloring and durability cannot be excelled; size range from 4 to 5 feet wide and from 5 to 7 feet long.

Persian Mahal Carpets

Sizes.	Names.	Prices.
7.5 x 9.6	Mahal.	$ 85.00
8.0 x10.4	Mahal.	95.00
8.11x10.8	Mahal.	95.00
7.2 x10.6	Mahal.	95.00
6.8 x10.3	Mahal.	95.00
7.9 x 9.9	Mahal.	95.00
7.9 x9.10	Mahal.	95.00
7.0 x9.11	Mahal.	95.00
6.11x10.1	Mahal.	110.00
6.7 x10.5	Mahal.	110.00
6.9 x9.11	Mahal.	110.00
6.9 x10.3	Mahal.	110.00
7.5 x10.1	Mahal.	115.00
8.5 x9.11	Mahal.	125.00
7.1 x10.6	Mahal.	125.00
7.5 x10.9	Mahal.	125.00
8.7 x11.10	Mahal.	125.00

Long Oriental Hall Rugs

"Your Choice"

19.75 22.50 27.50 34.50

Regular Values from $30 to $75 Rich and Serviceable

Beautiful Oriental Strips, 8, 9, 10, 11, 12 & 14 ft. long.

ALEXANDER H. REVELL & CO.

Wabash Ave. and Adams St.

Columbus Day Tomorrow

No School

Good Day to Buy Boys' Clothes

Whatever age your boy is, whatever style or color or pattern you want him to wear, whatever your price—this is your store.

Just received in time for Columbus Day—1,700 of the finest fancy Norfolk suits shown this season. All with extra trousers; materials both domestic and foreign in the smart two-tone effects; they're remarkable values at $5, $7.50, $10 & $12

Boys hats in the popular balmacaan shapes; gray, blue, tan and green, at $1.45 to $2.95. English walking hats, large selection at $1.45 to $1.95. Boys' fall caps, 50c, 95c, $1.45. For smaller boys, an enormous assortment of Rah Rah hats in all the prevailing colors and patterns, 50c, 95c to $2.95.

Boys' shoes—most serviceable qualities made, $2.50.

THE HUB

Henry C. Lytton & Sons

N. E. corner State and Jackson

Rothschild & Company

Entrance State, Jackson and Van Buren Sts. Second Floor Entrance to "L" Trains

The Meister 88-Note Player Piano at $395

can now be obtained on these terms:

Initial Payment, $10
Weekly Payment, $2

The Meister is really a $600 Player Piano, having every improvement embodied in the high priced players. The mechanism is so simple and easily operated that a half hour's practice enables you to render the most difficult classics with the precision of a trained musician. It will give a lifetime of service, and has a rich mellow tone.

The following points are worth noting: the full bell-metal plate, double repeating action, white mountain spruce sounding board, and a player action equalling that in the highest priced players.

A written guarantee is behind every sale. We pledge the reputation of Rothschild & Company to give you satisfaction.

It only takes a $10 bill to put this high grade Meister Player Piano in your home tomorrow, in a transaction that is as courteous and dignified as the purchase of a government bond, and just as safe.

FREE We include 12 of the latest music rolls, adjustable bench and a beautiful scarf absolutely free. No interest. No extras.

EDUCATIONAL

Business Law

One Year Course

A thorough systematic course of legal instruction for the business man. COMPLETE IN ONE YEAR. Covering contracts, real property, examination of abstracts, sales, personal property agency, bill and notes, partnership, corporations, chattel mortgages, drafting of legal documents, etc.

Real Estate Law

We offer also a thorough SHORT course in real estate law, covering real property, examination of abstracts, drawing of legal documents, contracts, agency, sales and chattel mortgages. Also instruction in the administrative duties of the real estate man.

Evening Classes

No High School Credits Necessary

Classes Monday, Wednesday and Friday evenings. High school education not required for entrance. Fall term now open. 18 years of success. Write TODAY or call for full information.

Chicago Business Law School
Suite 1103, 116 So. Michigan Ave.

BUSH CONSERVATORY

SCHOOL OF ACTING

KENNETH M. BRADLEY, President
N. Clark St. and Chicago Ave., Chicago

Offers dramatic students more professional advantages in the way of stage techniques, rehearsals and public appearances than any other school in Chicago.

EDWARD DVORAK
Dramatic Director

Assisted by an able corps of teachers. Day and Night Classes. Pupils enrolled at any time. For catalogue or further information call on or address

B. SCHWENKER, Secretary.

BUSH CONSERVATORY

Formerly Bush Temple Conservatory
N. Clark St. & Chicago Ave., Chicago
Kenneth M. Bradley, Pres. & Director

THE LEADING SCHOOL OF

MUSIC

Acting, Languages and Expression

The management announces the exclusive teaching engagement of CHARLES W. CLARK, the Renowned Baritone and instructor from Paris, and DAVID DANIELS, the great Scotch Basso from Royal College, London. The Bush Conservatory is the only music school in Chicago owning a dormitory for girls. For further information address

EDWARD SCHWENKER, Secretary.

BOYD SHORTHAND

In 30 DAYS you are an expert writer. Taught in all principal cities. Best for court reporting. We refer you to hundreds of successful graduates. Boyd writers hold the world's record for speed and accuracy. We publish the finest text books on shorthand. Instructor, Letter Writer and Dictionary. Catalog on request.

BOYD SCHOOL, 64 W. Randolph St.

Berlitz School

PORTUGUESE, RUSSIAN, JAPANESE, &C., &C.
FRENCH, GERMAN, SPANISH, ITALIAN

Classes and Private.
Send for Catalogue.
AUDITORIUM, Congress St. Entrance
Telephone Harrison 992.
NEW CLASSES CONSTANTLY FORMING

RUMMEL MUSIC STUDIOS

FINE ARTS BUILDING

Piano Instruction and Recitals

Rogers Pk. Studio 6600 Sherwin Ave., Rogers Pk. 3455

Homes for one of town students.

SCHOOL OF FINE ARTS 620 Steinway Hall

Illustrating, Cartooning, Costume Design taught quickly; positions await talented students; classes now forming. Can accommodate a few more; register at once and receive special concession in tuition. C. M. Martens, Dean.

EDUCATIONAL

NEW DANCES

William Crockett Perrin
Miss Ruth Turner, Associate Teacher

All Branches of Classic, Gymnastic, Stage and Social Dancing. The Art of Pantomime in connection with Interpretative Dances.

Original Celebre Polka Argentina Fox Trot and Canter

A Special Department in European Ballet and Aesthetic Dancing for Preparatory and Advanced Students.

CONDUCTED BY MISS HAZEL SHARP

PERRIN HALL

79 Auditorium Bldg.

Wabash Entrance Tel. Wabash 3297

Classes Now Forming.

COLUMBIA COLLEGE OF EXPRESSION

Founded 1890. Day and Evening Sessions.

Prepares students for Teaching, Public Speaking, Platform Reading and Story Telling. Special Classes for Women Engaged in Public Work. Approved Courses are accredited by the State Board of Education for Certificates. Elocution of both Grade and High School Teachers. Fifteen Last Year's Students are employed as Story Tellers at Chautauquas this Summer.

Normal School of Physical Education.

Two years' course prepares students as physical directors, playground workers and teachers of physical education. Evening and special classes in general gymnastics, folk dancing & games, esthetic & interpretative dancing, poise, bearing & bodily expression. Registration dept. Tel. Harrison 4662. For full information address COLUMBIA COLLEGE OF EXPRESSION
Phone Harrison 4662.
709 STEINWAY HALL, CHICAGO.

Kuppin Vocal School

Guarantees to develop your voice and make phonographic records at various intervals to show progress; will raise high baritone voices to tenor.

Method of Lelio Casini, teacher of Titta Ruffo.

Students May Enter at Any Time

628 Fine Arts Bldg., Chicago, Ill.

Phone Harrison 3766 and Kenwood 4387

Martine Dancing Academies

2732 Hampden Court

Lincoln 6441 Send for Circular

CONSERVATORY OF ARTS 4630 Sheridan Rd.

Dancing, Vocal, Piano, Violin and Dramatic Art quickly mastered under our advanced system. Special low prices in both private and class instruction. Can accommodate a limited number if registered at once.

TOLETHORPE

Home and day school for girls. On the Cliffs, Newport, R. I. Miss S. Alice Browne, A. B. } Principals
Miss Ethel F. Simes-Rowell }

RESORTS AND HOTELS

VINCENNES HOTEL

36th St. and Vincennes Ave., Chicago

Absolutely fireproof—European plan.

15 minutes to business and shopping centers. Single room and bath, 1 person.....$1.50
Single room and bath, 2 persons.....2.00
Suite of 2 rooms and bath, 2 persons.....2.50
Suite of 3 rooms and bath, 4 persons.....3.00

Phone Douglas 410.

The AVENUE House

Evanston, Ill. Phone 1110

Beautiful Location. Family Hotel.

N. W. U. & C. & S. W. R. R. to Davis St. Sta.

Diamond Lake Sanitarium ARBA, ILLINOIS.

Dr. M. A. Crane, Supt.

Latest improved methods used in the treatment of disease (contagious not taken). Two weeks' treatment Free. Write for particulars.

RESORTS AND HOTELS

PLAZA HOTEL

Near the Lake and facing Lincoln Park, an attractive place to live in Summer.

12 Minutes' Ride from Business Center.

Room with Bath $1.50 and up. Parlor, Bedroom and Bath, one or two persons, $3 and up. Special Low Weekly Rates. Cafe Prices Reasonable.

North Ave. and N. Clark St., Chicago

Briggs House

Randolph and 5th Avenue, Chicago
One Block From City Hall Square

Location Most Central

200 Modern Rooms Restaurant Facilities Unsurpassed

Rates Per Day, $1 and $1.50. With Bath, $1.50, $2 and $2.50

RESORTS—FOREIGN

Ocean Travel.

SYDNEY 19 DAYS FROM SAN FRANCISCO

AUSTRALIA HONOLULU SOUTH SEAS

AMERICAN STEAMERS

Splendid steamers, Lloyds 10,000 (10,000 tons displ.) of Sydney Short Line sailing Sept. 19, Oct. 19 and every two weeks for Honolulu, Sept. 29, Oct. 27 and every 28 days for Sydney.

$110 HONOLULU (ROUND TRIP FIRST CLASS) SYDNEY $300

Round trip, second class, SYDNEY, $200. Various tours, including Java, China, Japan, and Round the World. Send for folder.

OCEANIC S.S. CO. 673 Market St., SAN FRANCISCO

$47.50 to EUROPE $81.25

One Class Cabin Only. Three Class

Via DONALDSON LINE Steamer Minnetonka Sailing Frequent sailings to Northern ports. Best Cuisine. Fine Service. 165 No. Dearborn St., CHICAGO

Clark's Orient Cruise, Feb. 14, 65. Rotterdam 65 glorious days, $400 up, including shore excursions; stopovers. Frank C. Clark, Times Bldg., New York. J. D. O'Leary, 58 W. Adams St., Chicago.

HEALTH RESORTS.

HEALTHATORIUM

A Nature-cure Sanitarium

Drugless Methods Marvelous Results

We not only restore health, but teach the methods of maintaining health. Write for our free valuable book on restoration of health and right living. Address,

THE HEALTHATORIUM
Grand Blvd. and 43d Street, Chicago

NORTH SHORE HEALTH RESORT

Sanitarium—Winnetka, Ill.

16 miles north of Chicago—On shores of Lake Michigan. Write for booklet.

Dr. Fred C. Kemm, Medical Director
Phone Winnetka 211.

CHICAGO WOMEN respect a paper that refuses to print the fake advertising of business buccaneers. That is one reason why THE TRIBUNE has such high standing with CHICAGO WOMEN.

CARD OF THANKS.

I WISH TO THANK ALL OF MY FRIENDS who so generously extended their help and sympathy in my recent bereavement.
HARRY A. McGLAUFLIN.

DEATHS.

IN MEMORIAM.

MARTIN—In loving memory of Jennie Martin, who entered into rest on Oct. 11, 1913. Her mass will be celebrated at 8 o'clock Monday, Oct. 12, in the chapel of the Holy Name cathedral, Chicago, and Chicagoans.

BERNERO—Antonio Bernero, beloved husband of Matilda, father of Mrs. Albertoli and Dominick, Dave, Frank, Andrew, Tony, Jean, Clara, Rose, and Lawrence, aged 57 years. Funeral Monday from late residence, 2447 W. Superior-st., to Church of Assumption, thence by cars on Chicago and Northwestern to Calvary.

BEST—John H. Best, beloved husband of Mary G., nee Shannessy, fond father of John H. Best and Mrs. Agnes Curtin and the late Walter, brother of Henry, Fred, Charles, and Mrs. F. C. Flegal and Mrs. T. Shaughnessy. Funeral from late residence, 3718 Wabash-av., Tuesday, Oct. 13, at 9 a. m. to St. James' church, where high mass will be celebrated, thence by automobiles to Calvary. For seats call Yards 4208.

BYMEL—Dedication of a monument in memory of the late Edward Bymel will take place Sunday, Oct. 11, at 1:30 p. m. at St. C. cemetery, Wilhelmi.

CAMPBELL—Mat. A. Campbell, Oct. 9, 1914, beloved husband of Louise, fond father of Conrad, brother of Thaddeus Campbell. Funeral from his late residence, 6755 S. May-st., Monday, 2 p. m. Burial in family lot, Mount Greenwood.

CLOONER—George J. Clooner died Oct. 8, 1914. Dearly beloved son of the late William and Ellen (nee Ryan); fond brother of Anna and William Clooner and John Wilgus, nephew of Mrs. Christ Calling; at his aunt's residence, 4067 S. Rockwell. Funeral Monday, Oct. 12, at 9 a. m. thence to St. Agnes' church, where high mass will be celebrated; thence by autos to Illinois Central depot at 12th-st. Burial, Ashburn, Ill. Ashburn papers please copy. Friends wishing cards call Adams, Yards 680.

COHEN—Anna Cohen, beloved wife of Samuel Cohen, mother of David, Mrs. William Scheinberg, Aaron and Seymour Cohen. Funeral Sunday, Oct. 11, at 1 p. m., from her late residence, 4047 Washington Park-pl., by automobiles to Free Sons cemetery.

CONNOLEY—William Connoley, age 56 years. Funeral from Sheldon's undertaking rooms, 912 Madison-st.; notice of time later.

DAVIA—Antonia Davia, Oct. 10, at her residence, 7219 East End-av., beloved father of Henry and fond mother of Mrs. Del Favero, Raphael, Humberto, Mrs. De Corso, Mrs. Santenello, Lydia Davia. Funeral Monday, Oct. 12, at 9 a. m., to the Church of Immaculate Hld Alexander-st., thence by autos to 12th-st., C. C. depot, where train leaves at 12:15 p. m. Interment at Mt. Carmel cemetery. For particulars call J. J. Sullivan, Wentworth 2626.

DONOHUE—Mary Donohue (nee Dunn), beloved wife of Thomas, fond mother of Margaret, daughter of Catherine Dunn and the late Patrick. Funeral Monday, 9:30 a. m., from late residence, 4421 W. Harrison-st., to Presentation church, thence by autos to Calvary. Friends of L. C. B. A.

FELTON—Nellie F. Felton, nee Barnett, wife of Henry J. A. Felton, mother of Laura M., Harry J., Arthur B., and William H. Felton. Funeral Sunday, 2 p. m., from Hurson's funeral chapel, 3346 W. Madison-st., by autos to Oak Ridge.

FRIEDLUND—William Clayton Friedlund, suddenly. Funeral Sunday, 1 p. m., from 1409 Gregory-st. Autos to Mount Olive.

GINDELE—George A. Gindele, Oct. 10, age 70 years 4 months, beloved husband of Emma Gindele, brother of Mrs. Ida Jordan, Ferdinand V. Gindele, and Charles W. Gindele. Funeral from late residence, 6710 Normal-blvd., Tuesday, Oct. 13, at 1:30 p. m., thence by automobile to Graceland.

HARRIS—Gertrude C. Harris, at residence, 5658 Wayne-av., beloved wife of Walter Harris, mother of Mrs. Fannie Sm

Today!—Grand Opening Sale of Beautiful

Lake Glen Ellyn

The Villa Tract of Ten Thousand Trees and 151 Large Restricted Home-Sites

THIS charming property is today placed on the market for the first time. Our last Sunday's advance announcement of the formation of a syndicate limited to 151 refined families aroused the most wide spread interest. Hundreds and hundreds have expressed their hearty approval of the splendid protective features of our plan; scores have been out to see the property this past week. ¶ However, this is the first opportunity any have had to buy. Now all will be able to share in the mutual benefits of the syndicate—up to the limit of its membership. Only 151 joiners can secure their Lake Glen Ellyn homesites—with assured twenty-year protection against overcrowding, shoddy adjoining homes and undesirable neighbors, through its strictly enforced, though not burdensome, restrictions.

¶ From an economic standpoint this novel syndicate plan possesses distinct and unusual advantages. Promotion expenses are reduced to the minimum, the middleman is eliminated, combined purchasing power comes into play. As a result selling prices are one-third to one-half less than would be necessary were Lake Glen Ellyn marketed in the usual manner.

* * * * *

¶ Not within hundreds of miles of Chicago is there a more magnificent place to live than Lake Glen Ellyn. Yet our property is only 37 minutes away—23 miles directly west—within the corporate limits of the village of Glen Ellyn, and easy of access by interurban and train. Set down here, in the very lap of civilization, is this romantic garden spot, with its clear blue lake, it gorgeous wooded hillsides, its enchanting environments. The accompanying drawing, sketched on the scene by Mr. Vallely, gives some idea of the beauty of the lake and the fifty-odd magnificent homesites which surround it on the north and south and which are included in today's offering. To fully appreciate these picturesque lakeside parcels, however, you must see the property; and we venture the opinion that as you stand on the ridge that surrounds the lake and peer through the multi-colored foliage of thick forestry out over the water's blue, you will say, as so many others have said, "What an ideal homesite!"

* * * * *

¶ It is not our aim to establish a rich and aristocratic colony at Lake Glen Ellyn—although numbers of fashionable and very well-to-do families will surround you on every hand. Our appeal is to people of culture who want a home where they may really live, where they may breathe pure air, where they may enjoy the beauties of nature, and where their children may be reared amidst wholesome and healthful surroundings. In short, people of good breeding who seek the fellowship of their kind. To such, the invitation to cast their lot in Lake Glen Ellyn is extended—regardless of their financial rating.

¶ While the restrictions will be strictly enforced, they impose no burden on the purchaser, even though he be a man of moderate means. They are introduced solely for the protection of each and every buyer.

* * * * *

¶ Transportation to and from the city is excellent, the Chicago & Northwestern Railroad maintaining 31 trains daily, with 19 on Sunday. The commutation rate is twenty-five cents a day.

¶ The Aurora-Elgin "Third Rail" operates trains under a daily schedule of every 30 minutes; Sundays every 15 minutes. Their commutation charges are slightly lower.

¶ The principal Chicago stores make daily deliveries to Glen Ellyn.

* * * * *

¶ Our novel syndicate plan makes our average frontage price for these desirable residence sites in Lake Glen Ellyn less then *Ten Dollars* per front foot. Think, for example, of buying an 87½x170 foot lot at $399! Or one this same generous size with cement sidewalk and sewer and water connections at $800! Twenty-five of the hundred and fifty-one home sites are included at the above figures.

* * * * *

¶ And the wonderful lakeside parcels, heavier wooded even than the others, and three to four hundred feet in depth, are offered at proportionately moderate prices; the highest-priced parcel in the entire tract being but $50 per front foot.

¶ Remember that one hundred and fifty-one is the postive limit of our membership. There are but 151 individual parcels here to sell.

Wholesale Prices Because of Co-Operative Syndicate Plan!

The combined purchasing power of 151 members, the elimination of the middleman, the lessened cost of selling bring prices of all these splendid home-sites to the very lowest notch. Any other plan of marketing would force us to practically double our prices. Triple them, however, and you could not buy finer, more desirable residential property.

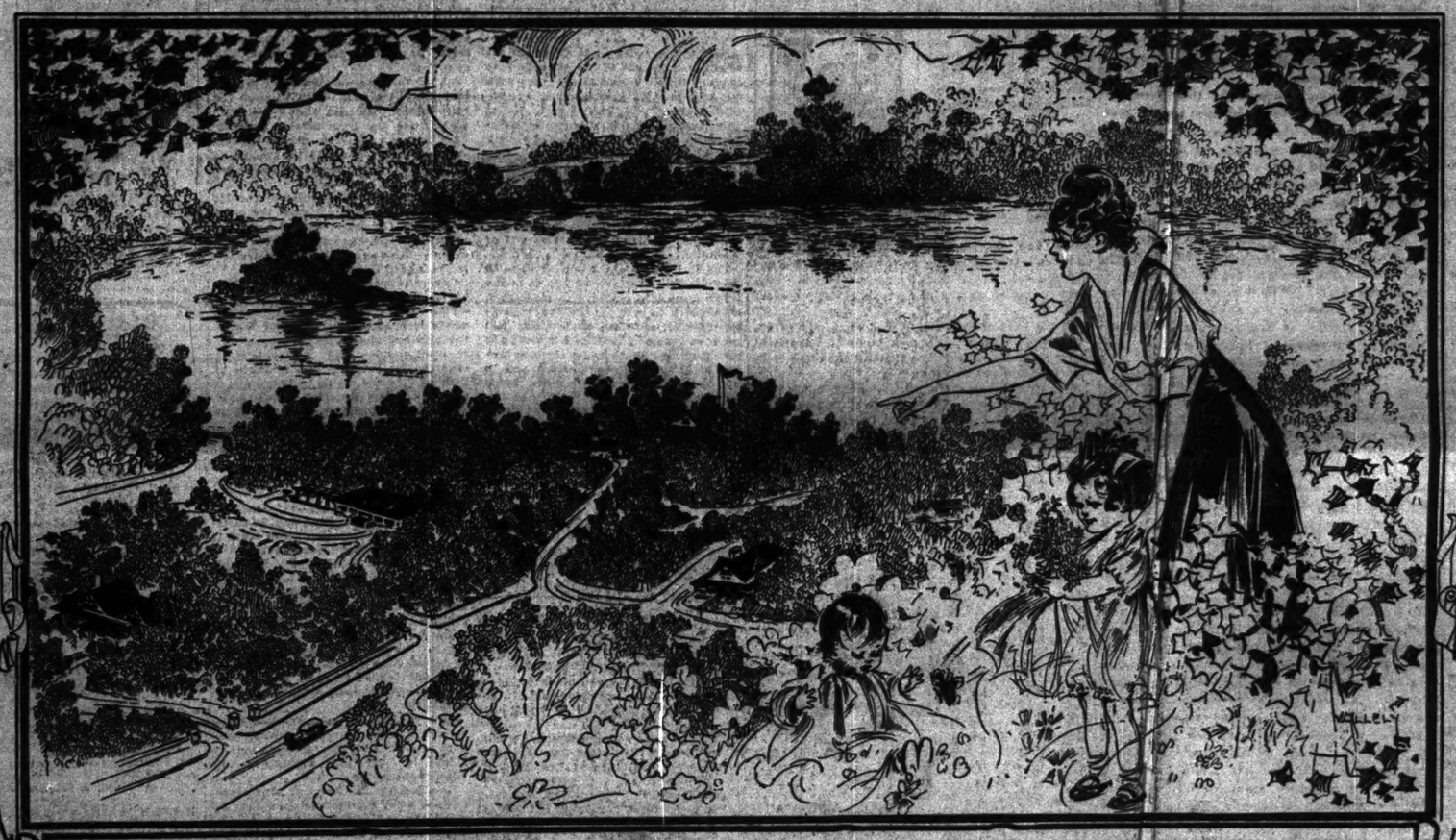

This Glorious Year-Round Paradise Is ONLY 37 MINUTES from the Loop. Our Property Surrounds this Lake

¶ Lake Glen Ellyn is located within the corporate limits of the village of Glen Ellyn but entirely hid away from every semblance of city life. The town itself provides the necessary quota of banks, stores, churches, schools, etc. Hence we have restricted our entire tract to residences.

¶ These restrictions also bind each purchaser not to erect more than one residence to each 100 front feet of property. No home shall be built on the land immediately surrounding the lake at a less cost than $5,000, while in other sections the minimums are $1,500, $2,000 and $3,000. Every house must set back a certain number of feet from the street line; all these restrictions will be operative for 20 years. Thus, there can be no overcrowding in beautiful Lake Glen Ellyn—no unsightly stores, flats or shacks—no undesirable neighbors.

¶ On the other hand, the owners of these 151 homesites in Lake Glen Ellyn are left free to carry out the improvement of the tract according to their individual and joint desires.

¶ If you are interested in our proposition, we must urge quick action. You should lose no time in visiting and inspecting this fine residence property. We anticipate that all the most desirable lake side parcels will be snapped up today. For the beauty of Lake Glen Ellyn captivates all beholders. And the present prices, as we say, are ridiculously low.

* * * * *

¶ The sale of this fine property begins today. If it is a pretty day there will be hundreds out. This will probably be your only opportunity to secure one of the lake-side parcels, for we will place on sale the most desirable home-sites first. Hundreds have this week expressed their desire to purchase in Lake Glen Ellyn, while there are but 151 parcels to be sold.

¶ No actual sales have so far been accepted—this being understood and advertised as the opening day of sale. If you act today you have an equal chance with all the others. It is important that you act without delay.

Prices $5 to $50 per front foot—Exceptionally Easy Terms!

¶ Prices on the majority of the 151 homesites range from $5 to $7.50 and $10 per front foot. All of the lakeside property, except several extra fine parcels of double depth, with frontage on the boulevard and lakeside, is offered at approximately $15 per front foot. The smallest lot in the entire tract is 87½x170 feet (or its equivalent), while the largest is a full-sized city block in extent.

¶ An inspection of the property will convince you that our prices are very, very reasonable. ¶ The terms are particularly easy. ¶ You may pay one-tenth of the purchase price in cash and the balance in 36 equal monthly payments. ¶ Or, if desired, we will issue you a deed and take your 17-months' note and mortgage on the property for the balance, after your nineteenth regular monthly payment has been made. ¶ Lake Glen Ellyn homesites are surely within reach of all refined people of moderate means.

TRANSPORTATION COUPON

Present this coupon and 25c to conductor on any of the following trains leaving Northwestern Railroad Terminal Station at Madison and Canal Streets, today, Sunday, October 11th:

9:05 A. M. 11:45 A. M. 1:00 P. M. 2:05 P. M.

¶ It will be honored also for afternoon return trip without extra charge. This affords you regular commutation fare for the round trip.

This coupon is good for passage for one or more persons with 25c for each round trip desired.

HOW TO GET THERE

By Train: Take any of four Northwestern trains today from the new Terminal station at Madison and Canal streets. Use the coupon in lower left hand corner of this page for round trip passage.

By Auto: Come out on the Elgin Road (Lake St. in Chicago city limits) to Elmhurst. From there take St. Charles Road, north of railroad tracks, direct to Lake Glen Ellyn. Fine boulevard all the way.

¶ Automobiles will meet each train today at the Glen Ellyn station to carry visitors to our property—a three minute spin away. ¶ Luncheon will be served our guests. ¶ The very choicest of these 151 superb homesites will naturally go first; there will be an eager rush for lakeside parcels before the day is scarcely begun. For this is the initial day of actual selling—scores await the opportunity to buy. Be early!

On the transportation coupon to the left is the schedule of today's trains to Glen Ellyn. In returning either of two afternoon trains will bring you back to Chicago in ample time for supper.

COLLINS & GAUNTLETT

32 W. WASHINGTON ST. PHONE RANDOLPH 3980

We have prepared a beautiful hand-bound album containing twelve fine 9x12 inch photogravures of magnificent views in Lake Glen Ellyn. Coupon will bring one to you free of charge.

SEND FOR FREE ALBUM

COLLINS & GAUNTLETT
32 West Washington St., Chicago

Kindly send me at once a complimentary de luxe album of "Lake Glen Ellyn" photogravures; also booklet descriptive of syndicate plan in detail, together with plat and prices of the property.

This is to place me under no obligation to purchase.

Name .....

Address .....

City .....

The Chicago Tribune

THE WORLD'S GREATEST NEWSPAPER.

THE TRIBUNE COMPANY, PUBLISHER.

FOUNDED JUNE 10, 1847.

ENTERED AS SECOND CLASS MATTER AUG. 8, 1906, AT THE POSTOFFICE AT CHICAGO, ILL., UNDER ACT OF MARCH 3, 1879.

TERMS OF SUBSCRIPTION.

ORDERS FOR MAIL SUBSCRIPTION MUST BE ACCOMPANIED BY REMITTANCES TO COVER.

Postage paid in the United States [outside of Chicago and suburbs], Canada, and Mexico.

Daily, without Sunday, one year	$4.00
Daily, without Sunday, six months	2.00
Daily, without Sunday, three months	1.00
Daily, without Sunday, two months	.65
Daily, without Sunday, one month	.35
Daily, with Sunday, one year	8.00
Daily, with Sunday, six months	4.00
Daily, with Sunday, three months	2.00
Daily, with Sunday, one month	.70
Sunday issue, one year	2.00
Sunday issue, one month	.20

Canadian subscribers ordering the Sunday edition without the daily are charged 20 cents a month extra for postage.

Give postoffice address in full, including county and state.

Remit by express money order, draft, or in registered letter, at our risk, to The Tribune company, publisher.

NEW YORK—1216 CROBIC BUILDING, 925 FIFTH AVENUE.
WASHINGTON—40 WYATT BUILDING.
SAN FRANCISCO—742 MARKET STREET.
CHICAGO—TRIBUNE BUILDING.
LONDON—9 REGENT STREET, S. W.
PARIS—12 BOULEVARD DES CAPUCINES.
BERLIN—FRIEDRICHSTRASSE, 88-89.

Persons wishing to take "The Tribune" by carrier may order it by postal card or telephone—Central 208. Week delivery is irregular unless completed.

All unsolicited manuscripts, articles, letters, and pictures sent to "The Tribune" are sent at the owner's risk. And the Tribune company expressly repudiates any liability or responsibility for their safe custody and return.

DOMESTIC POSTAGE—One cent for each thirteen pages or part thereof.

NOTE—Postage dated quoted above apply only to complete copies. When parts are sent the rate is 1 cent for each two ounces.

NOTE—The laws of the postal department are strict, and newspapers insufficiently prepaid cannot be forwarded.

SWORN CIRCULATION.

Net paid circulation of "The Chicago Tribune" as reported under oath to the United States government under section 3878 of the postal laws and regulations, being the average from April 1, 1914, to Sept. 30, 1914:

Daily	392,218
Sunday	490,726

The above figures are exclusive of all papers which have been wasted, spoiled, returned, duplicated, delivered as complimentary, in exchange, as samples, which were missed or lost, or were late in arriving at their destination, or that remain unsold. They also are exclusive of papers paid for, but on which money so paid has been refunded.

SUNDAY, OCTOBER 11, 1914.

THE DRIFT TO BUREAUCRACY.

The excesses of predatory individualism have preoccupied the American public for nearly a generation. During this period the struggle has been to devise and to apply checks upon individual activities which have threatened the common welfare. Up to this time, however, we have sought public control only for quasi-public corporations, for those utilities which are natural monopolies or of such basic and universal necessity as to justify control in the general interest by some sovereign authority.

This is a departure from our earlier conceptions of the rôle of government, but it has been a departure on principle and compatible with a real respect for individual freedom. Monopoly itself is incompatible with individual freedom, and when it exists properly or inevitably it is no breach of individualism to insist that its power should submit to the only superior authority, that of the people represented by government.

Are we now about to cross the line thus far laid down and to establish government supervision over activities neither public, nor quasi-public, nor monopolistic? Are we going to turn now to the state to administer all private relations in business and minutely prescribe tactics between man and man?

To what extent are we willing to have government oversee our private relations and control our private activities? To what extent have we given up our ancient distrust of the state, our ancient jealousy of invasions of private life and liberty, our ancient regard for individual initiative and self-help?

It is not to be denied that the enormous growth of wealth and of credit, the rise of the private corporation and development of its capacities, the regimentation of labor, and the concentrated control of financial power have created conditions which call for drastic changes in law and the retesting or reapplication of principles. But today throughout the country we find that the zeal for correcting abuses often is heedlessly ignoring principles we have held essential to Americanism and that we are turning more and more to the state. Because in some cases this was necessary and profitable we are rushing with true American excessiveness to the conclusion that if anything is wrong we have only to turn to government to set it right.

This tendency has been shown strikingly in the composition of the administration anti-trust bills, and still more in the discussion they aroused in and out of congress, and it shows in many other measures proposed in congress and in state legislatures.

Perhaps there is nothing more to be desired by the republic at this moment than a sharp awakening to the value of our American individualistic principles. We may then prefer to go on with the multiplication of agencies of public control. We may feel that the conditions of modern life necessitate the indefinite growth and extension of government regulation of the individual. We may decide that we cannot be well governed without elaborate government, and we may decide that we would rather be well governed than free. We may determine that the wastes of the free, competitive, individualistic scheme of human relations are not to be preferred to the effects of bureaucracy.

But let us make these vital decisions with our eyes open. Let us not drift in ignorance or neglect of the issue and what our fathers thought it taught them, nor without earnest thought of where our drifting will carry us.

An enlightened English publicist, Mr. Henry W. Nevinson, in his significant little book "The History of Freedom," says:

"It is perhaps the official rather than the crown, the aristocracy, or even the plutocrat who now most endangers liberty. Bureaucratic interference with personal life, long the plague of most European capitals from Lisbon to St. Peter's burg, threatens to infest the world. We are called upon to accept 'the expert' as our controlling guide and 'efficiency' as the final test of government. Many of the perils of monarchy or any other government from above lurk in such advice. Bees and ants are efficient, but their progress appears to have stopped stopped dead, as we say; or, if you want expert government, watch the law and order of sheep before a dog. Officials usually govern badly because they naturally magnify their office and routine above life, regarding the intrusion of reality as an unwarrantable disturbance to their habitual toil or leisure. But that is not the worst of it. Even under the most efficient officialdom the governed suffer a degrading loss of personality. It is disastrous to maintain order, however mechanically perfect, or to organize virtue and comfort, however judiciously proportioned, if personality and variety are gone. 'Self-government is better than good government,' and self-government implies the right to go wrong. It is nobler for a nation, as for a man, to struggle toward excellence with its own natural force and vitality, however blindly and vainly, than to live in irreproachable decency under expert guidance from without. Better free than sober, said Bishop Magee of this country, and we may well imagine that it will be more tolerable for Sodom and Gomorrah in the day of trial than for a blameless city, cautiously regulated to virtue by the best mechanical application of the clerks of boards and the heads of government departments."

ANTWERP AND AFTER.

The fall of Antwerp adds another sanguinary act to that tragic drama whose denouement waits behind the impenetrable curtain of the future. In all that drama the most heroic figure is little Belgium, little in physical power, great in high hearted courage and patriotic sacrifice; little in physical power and yet history may record how that little turned the scale of battle and gave victory to the allied arms. Indeed we know now that Liège saved Paris; that the stubborn resistance of the small Belgian army, which will go down in history as one of the most heroic feats in the records of war, parried the deadly lunge that German watercraft had leveled at the French capital.

And now Belgium has lost all the great citadels the genius of her great military engineer, Brialmont, had designed for such an extremity as this. She has paid in blood and sorrow, but not in drop in shame. Whatever her fortune may be from now on she has this to sustain her.

As to the military consequences of the capture of Antwerp, it is foolish to prophesy. The talk of Antwerp as a base against England is exaggerated. Napoleon is quoted as calling Antwerp a pistol at the head of England. But it was a pistol that he could not discharge. Germany had a base for operations against England, but she will not be able to use it until the British fleet is beaten. Zeppelin raids will count for little except to rouse British war feeling still more and increase the rate of enlistment.

The main strategic motives for the determined attack upon Antwerp were based upon the fact that it was a danger to the German communications and the fact that its existence on the flank or rear of the German advance necessitated withholding a large force from the main battle line.

What will be the result of the release of the large body of troops and heavy guns assigned to the taking of Antwerp? The Belgian defending force was not captured and will join the allies. What will be the effect of the reinforcement of Von Kluck's army? Will it be as serious to the army of the allies as the reinforcement of the Japanese at Mukden by Nogi after the fall of Port Arthur and the release of Nogi's army from that task? A few days must tell decisively.

AMERICAN ARTISTS.

One of the sins of American industry in the past has been its failure to develop or even to encourage the industrial artist at home. It was taken for granted by the silk mills of the country, for instance, that they must go abroad for their designs. The same is true of the carpet and tapestry industry, of stained glass, and even of wall paper, to mention but a few. While America brawn was used in the manufacture of these articles, the designing of the same was always done by "foreign talent."

It is not to be denied that in many of the arts intimately connected with industry the Europeans are superior to us. It is in the nature of the German, for example, and especially in his education, to give more attention to detail than an American gives it. All of these characteristics, however, can be acquired. The fact that Americans have been slow to acquire them often is a reflection on the course and policy of our industries fully as much as on the character of our men and women artists. Our industries too frequently refuse to give the American designer a hearing. He is turned away on the assumption that the finer points of industry will never be mastered by the homespun designer or decorator.

An organization known as the "Art Alliance of America," recently organized in New York, is undertaking to change the old order. It is going to encourage the home artist. It will preach among manufacturers the gospel of "American talent to supply American requirements." It will not urge manufacturers to accept inferior designs merely because they are American made. It will rather encourage our artists to do as good work as is being done in their lines of activity by their confreres in Europe. The war and the industrial chaos it created in the old world should aid this society in the realization of its aim.

A REFERENDUM ON GRAND OPERA.

Intelligent lovers of music are aware that in opera, as in other things, there are cycles and periods. Wagner, for example, is tyrant no more in the opera world. He is in the permanent repertory, but Wagnerian opera no longer monopolizes our seasons. We have had Italian revivals and French periods, but where are we now, operatically speaking? What does the public want in grand opera?

A recent referendum by the Century Opera company of New York furnishes an answer to this question—the more interesting to us in Chicago because that company is to appear here and give us a taste of its quality. Hundreds of ballots were cast, and the result throws light on the development of public taste. The ten operas that lead the list of "favorites" are these: "Aida," "Samson and Delilah," "The Barber of Seville," "Louise," "Rigoletto," "Madame Butterfly," "Bohème," "The Tales of Hoffman," "Faust," "Hansel and Gretel."

An excellent repertory in itself, a catholic, sound, highly creditable repertory. Old Italian, new Italian, old French, new French, and modern German opera will be found in the list. The public wants neither hackneyed stuff nor mere novelty for the sake of novelty. It wants beauty, melody, emotion, and takes it wherever it is found.

The ten operas next in order of popularity are these: "Gioconda," "Tosca," "Mignon," "The Secret of Suzanne," "The Juggler of Notre Dame," "The Huguenots," "The Masked Ball," "The Magic Flute," "The Walkürie," "Boris Godounoff."

Again we have old and new French, old and new Italian, old and new German, and one Russian opera of striking merit.

Clearly, we may trust the great public in art as well as in politics, if the great public be given a chance to hear, weigh, and determine.

LA MARQUISE DE FONTENOY.

[Copyright: 1914: By the Brentwood Co.]

SIR WILLIAM ROBERTSON, who has just been promoted to the rank of lieutenant general for his services as quartermaster general of the British army in France, is the first "ranker" (enlisted man) to attain that high grade in Great Britain.

He began his career as a trooper in the Sixteenth Lancers, and after serving for ten years obtained, at the age of 30, a commission as lieutenant of the Third Dragoon Guards.

He so distinguished himself in the frontier wars of India, especially in the Miranzai and Black Mountain expeditions, and in the Chitral relief expedition, being severely wounded, that he found no difficulty in obtaining from the late Lieut. Gen. Palin of the Bombay Staff corps the permission to marry his daughter.

Since then his promotion has been rapid. He has been commandant of the staff college and director of military training of the British army and chief of the general staff at Aldershot, while he won the favor of King George by acting as his guide and escort throughout the army maneuvers last year, at the conclusion of which he received knighthood and the handle to his name.

There have been several instances of enlisted men rising to major generalships, such as, for instance, the late Sir Hector Macdonald, and of rankers who have risen to colonelcies, such as Sir John Harrington, originally a private in the Middlesex regiment, and who became not only a colonel of that corps d'elite, the Indian Staff corps, but also British minister plenipotentiary in Abyssinia.

Sir William Robertson, however, is the first enlisted man to attain the grade of lieutenant general, and his career is in the nature of a romance, and calculated to furnish encouragement and inspiration to all those Britons who have volunteered for service in the ranks of the British army now in the field against the Germans.

—

Another extremely interesting figure in the present war is that of Gen. Paul Charles von Rennenkampf, who, under the supreme direction of the generalissimo, Grändduke Nicholas Nicholaievitch, is commanding in chief the Russian army in Poland and East Prussia. He is the one commander on the Russian side who won fame and honor in the war with Japan ten years ago, where his name ended by becoming an inspiration to the entire Russian forces, his sayings and his achievements being an all absorbing topic of daily discussion.

At the head of his cavalry, and especially of his Cossacks, he gave more trouble to the Japanese under Field Marshal Oyama than all the other Russian generals put together.

On several occasions Rennenkampf boldly declined to obey orders from Kuropatkin to retreat, would not allow anybody in his entourage to discuss peace, a word which was taboo at his headquarters, and whenever he received a message from some of the generals or colonels under his command, declaring that they would have to retire unless they received reinforcements, Rennenkampf would reply that if they retired their names would be stricken from the list of the army.

—

Paul von Rennenkampf is just 60 years of age, hails from Estlanda, was educated first at Reval and then at Nicholas academy at St. Petersburg, and on graduation was appointed to a commission in the Fifth Lancer regiment.

He took part in the Turko-Russian war of 1877, where, under Skoboleff, he won the Cross of the Order of St. George for an act of heroism, being but 23 at the time. This was sufficient to mark him out for rapid promotion; and so pleased was Emperor Nicholas with his services in the war with Japan that at its close he bestowed upon him, along with other honors, the title of count and a sword of honor, studded with large diamonds, rubies, and sapphires.

After the war he was selected by the emperor to suppress the revolutionary outbreaks at various points in Siberia, which followed the demobilization of the Russian army, and became thenceforth an object of particular interest to the general staffs of the German and Austrian war departments and of their military attachés in Russia as the one commander of all others who would have to be taken into account in the event of a war between Russia and the Austro-German alliances—that war which has now materialized and which finds him at the head of the Muscovite forces operating against Germany.

—

France has sustained a severe loss through the death of Count Albert de Mun, Royalist leader, member of the French Academy, and since the death of Gambetta, far and away the finest orator of the chamber of deputies, in which he represented Rosco'f, in the Finisterre, for close upon forty years without interruption.

His eloquence was of the classical order, and portrayed the French language in such purity and perfection that even those of his political adversaries who most bitterly opposed his religious and royalist doctrines were accustomed to listen to him, not merely with respect, but with pleasure and satisfaction.

I have always considered that the deference with which he was listened to was due in part to his impressive appearance. Tall, robust, bald headed, with a white mustache and otherwise clean shaven pale face, a Roman nose, a full and disdainful mouth, broad shoulders, a tremendous chest, narrow haunches, and arrayed in a frock coat of faultless build, he looked the typical retired cavalry officer.

His language and demeanor when speaking were characterized by the most perfect outward courtesy. And yet sometimes it was so provocative that there would be signs of restlessness on the benches of the extreme left, whereupon De Mun would stretch out his arms at full length toward them and move his hands at them, as if he were chiding and repressing children.

The ribbon of the Legion of Honor which he wore in his buttonhole was won as a cuirassier officer in the war of 1870, in which he greatly distinguished himself, after having previously served for eight years in Algeria.

Maternally he was the great-grandson of the Swiss philosopher, Helvetius, while on his father's side he descended from one of the oldest families of the aristocracy of the southwest of France, taking his ancient name and title from the castle and township of Mun, in an obscure corner of the Pyrenees.

How to Keep Well. By Dr. W. A. Evans.

Questions pertinent to hygiene, sanitation, and prevention of disease, of matters of general interest, will be answered in this column. Where space will not permit or the subject is not suitable, letters will be personally answered, subject to proper limitations and where a stamped, addressed envelope is inclosed. Dr. Evans will not make diagnoses or prescribe for individual diseases. Requests for such service cannot be answered.

[Copyright: 1914: By Dr. W. A. Evans.]

RED CROSS WORK.

THE object of the American Red Cross, the reason it exists, is to go as a temporary means of relief into any field where there is any break in the ordinary machinery of society; to supply wheels when the ordinary wheels have got out of gear. The emergency ceasing to exist, the ordinary machine having resumed its work, with its wheels, rachets, and link belts in position and moving rightly, it becomes the object of the American Red Cross to retire from the field with expedition.

If the emergency is one of war the function of the organization is the same, though details of the relief machinery are organized on a different basis.

—

In the ordinary day's work of a community the different parts of the social machine carry the loads for which they were devised. The food producing machine, with its divisions into manufacturers and other producers, wholesalers and retailers, dealers, purchasers, preparers and consumers, is in harmonious reciprocal relation. The medical machine conserves the health of the people.

Suddenly there comes a calamity sufficient to disarrange a considerable part of the machine. Days, maybe months, will be required to reëstablish relations. The human bees whose hive has been broken up fly around in reckless disorder or stand around in stupefied idleness.

It is the function of the Red Cross promptly to come on this scene and get into action—to supply bread to the hungry, clothes to the unclad, shelter to the unsheltered; care for the sick and endeavor to prevent epidemic diseases.

When society begins again to function in an orderly way the Red Cross retires and leaves the work to the ordinary workers.

—

Now the American Red Cross had its origin in the needs of the nation in time of war. It may be said to have been born out of war. Its greatest functions relate to war.

One reason for this is that nothing disturbs the every day operations of society like a great war.

Drawing from the ordinary vocations so many men, it deprives families of their means of support.

As these families can spend but little, production and trade are limited, and thus other workers are thrown out of work.

The Red Cross may be called upon to help care for the families left at home.

The army is provided with machinery with which to care for the sick, wounded, disabled, and dead at the front. But there is generally need of a machine to care for or to help care for the base hospitals and convalescent camps and to keep the men at the front in proper touch with the folk at home. This is an important part of the work of the Red Cross.

—

It is plain that the great need for a Red Cross organization is in the midst of a great war.

During the course of the civil war the nations were convinced that it was necessary to have a general agreement as to certain rules of conduct for the guidance of nations at war.

The first meeting held at Geneva in 1863 was not attended by representatives from the United States. We were represented, however, at the Geneva convention of 1864.

Since then we have been represented in the convention of Petrograd [St. Petersburg] in 1868; The Hague, 1899; Geneva, 1906, and The Hague in 1907.

In order to carry out some of the measures to which our country agreed in these conventions the American Red Cross was organized.

Since the principal agreements through which it came into being were the outcome of the Geneva conventions, the Red Cross insignia have been fashioned after those of Geneva. To the first humanitarian agreements the United States was not a party.

—

During our civil war Miss Clara Barton had won renown for the assistance she had rendered the wounded and the help she had given the families. When she went to Switzerland in 1869 she was brought closely in contact with the work organized there. She returned to the United States and began her work for a similar organization here. She succeeded in 1881.

Organized on a war basis, she proposed and secured an amendment to the constitution making it possible for the organization to give relief following disasters in time of peace.

—

As the years went by the organization increased the respect and esteem in which it was held throughout the country until it reached semi-official position by reason of a proclamation by the president of the United States, dated Dec. 27, 1911.

The president proclaimed that on and after that date the American Red Cross, incorporated under the laws of the United States, Jan. 5, 1905, would be the only organization permitted to render aid to the land and naval forces of the United States.

This action was by reason of an agreement of one of the conventions to the effect that volunteer relief societies, in order to have the privileges accorded by the agreement, must have the sanction of the head of the government.

—

In the "Rules of Land Warfare," issued by the war department on April 25, 1914, there occur many references to the activities of the Red Cross. These are based upon articles of agreement of the different conventions. Some of these rules are as follows:

"Relief societies for prisoners of war which are properly constituted in accordance with the laws of their country and with the object of serving as the channel for charitable effort shall receive from the belligerents for themselves and their duly accredited agents every facility for the efficient performance of their humane task within the bounds imposed by military necessities and administrative regulations.

"For the purpose of distributing relief agents of these societies may be admitted to the places of interment, as also to the halting place of repatriated prisoners, if furnished with a personal permit by the military authorities and on giving an undertaking in writing to comply with all measures of order and police which the latter may issue."—Hague convention, article XV.

"The mobile sanitary formations, including the Red Cross transport columns, shall be protected and respected by belligerents."—Geneva convention, article VI.

"The personnel of voluntary aid societies, duly recognized and authorized by their own governments, which are employed in the sanitary formations and establishments of armies, are assimilated to the personnel contemplated in the preceding article upon condition that the said personnel shall be subject to military laws and regulations.

"Each state shall make known to the other, either in time of peace or at the opening or during the progress of hostilities, and in any case before actual employment, the names of the societies which it has authorized to render assistance under its responsibility in the official sanitary service of its armies.

Volunteer societies of neutrals must have consent of their own government and also of the governments whose soldiers they seek to aid.

An army may requisition the wagons and trains of the Red Cross for the care of the medical corps, but for no other use.

The National Red Cross of America is the only volunteer aid society that can be employed by the land and naval forces of the United States in future wars to aid the medical personnel and their employment must be under the responsibility of the government as part of the medical personnel and establishments of its army and they must be assigned to duties in localities designated by competent military authority.

The personnel and establishments of voluntary aid societies while so employed are entitled to the same privileges and protection as that to which the army medical service is entitled under certain conditions, which are:

a That the societies are duly recognized and authorized by their government.

b That the names of the societies to be employed must be notified to the enemy before any of the personnel is actually employed.

c That the personnel is subject to military law. By way of explanation the rules state: "In past wars so many irregularities and even acts of hostility have been committed by members of volunteer aid societies that the conditions above mentioned have been found necessary."

Under appropriate headings in the rules are given in detail just what the relief bodies are allowed to do and how they shall do it and what shall be their special privileges as noncombatants and the limitations of those privileges.

Generally speaking, the Red Cross does not work at the front. The equipment of the medical and commissary departments is supposed to feed and shelter the able-bodied soldiers and to care for the sick and wounded. A voluntary aid organization in that zone would be of little service and would be very much in the way. The stretcher, ambulance, dressing station, field hospital and evacuation hospital equipment of an army is usually fairly well organized. The wounded and sick are close enough to their comrades to have some care from their first sergeants, captains and colonels, as well as from the hospital corps. But from the evacuation hospitals through the base hospitals and convalescent camps back to the homes there is need of an accessory organization.

Director E. F. Bicknell says that with any army the Red Cross would be expected to have men and necessary ambulances, mule teams, etc., for the transportation of sick and wounded soldiers from the field hospitals to the base hospitals. The Red Cross would be expected to provide such surgeons, nurses, clerical force and domestic help at the base hospitals as might be called for by the army authorities.

In convalescent camps the Red Cross service would increase relatively. And then in getting the disabled back to their homes the duty would largely rest with the voluntary organization.

This service may seem of little consequence. Yet the records show that toward the end of the civil war the percentage of soldiers in both the Federal and Confederate armies absent from their commands was at all times large. At times the absentees totaled one-third of the command. Many inquiries were instituted and many remedies for the conditions were offered.

It seemed when a man got out of touch with his colonel he sometimes disappeared entirely, sometimes got home tardily, and usually keeping in touch with him at home and getting him back was difficult and often impossible. A Red Cross organization would have greatly lessened this evil.

The organization of the Red Cross is into four bureaus:

1. Medical bureau with duties outlined as above.

2. Bureau of nursing.

3. Bureau of material. While the material supplied is of every character the main function of this bureau is to supply delicacies and comforts needed by the sick and wounded but not otherwise available for them.

Among the articles to be found in Director Bicknell's list are soups, condensed milk, grape juice, fruits, marmalades and jellies, pipes and tobacco, night clothes, convalescent clothes, socks, underwear, tooth brushes, writing material, towels, pillows, mattresses, mosquito bars, bed clothes and cots.

4. Bureau of intelligence. This bureau serves as a means of communication and information between the sick and wounded soldiers and sailors and their friends and relatives at home. They keep records of the wounded and dead and identify their families. Records of capture are kept and information forwarded to relatives. When it is possible the names of the enemy captured or the wounded enemies taken and the killed enemies identified, with such facts as are proper, are sent through the lines to the relatives.

—

HAVE PHYSICAL EXAMINATION.

F. writes: "What is the normal temperature for women? For more than a year my temperature has registered 94.6 and over. How much of a rise is this and what would it signify, accompanied by loss in weight and general weakness? Last winter I sent several cultures to the health department and the report was T. B. negative. Still there is this persistent rise in temperature and continued loss in weight, in spite of overfeeding. I do not cough, except when I have a cold, but I have a predisposition to colds."

—REPLY.

The normal temperature is 98.4. I suspect that you have not taken your temperature carefully or that your thermometer is out of order.

Have a capable physical examination. If this is negative, quit taking your temperature.

Perhaps your lungs are sound, but you are somewhat morbid on the subject of consumption.

NOTHING GOING BUT THE METER.

[From the New York Evening Sun.]

The Friend of the People.

This department appears every day in "The Tribune."

DELAY DUE TO PROTEST.

Chicago, Oct. 5.—[To the Friend of the People.]—How soon will the alleys north and south of Franklin boulevard and parallel with the same be paved. OWNER.

I beg to advise you that proceedings for the paving of the alleys between Ohio street, Franklin boulevard, Troy street and Albany avenue have been stayed for one year from Feb. 20, 1914, a majority protest having been filed on that date. There are no proceedings under way for paving the alleys between Franklin boulevard, Hinsie street, Troy street and Albany avenue, but the board of local improvements will investigate the necessity of the improvement, and, if advisable will institute proceedings therefor.

EDWARD J. GLACKIN, Secretary.

NO LICENSE NECESSARY; CANNOT SELL CIGARETS.

Chicago, Oct. 4.—[To the Friend of the People.]—Is a party who owns a candy store permitted to sell tobacco to the men in the factory where he works?

MRS. J. H. CLARK,
2413 Spaulding avenue.

I desire to state that the city of Chicago does not grant a license to sell tobacco in a candy store, or for the candy store itself, except in the case of the sale of cigarets. I cannot conceive of any way in which a man can be stopped selling tobacco in the place where he works, providing he does not sell cigarets or give away cigaret papers with the tobacco, unless he is stopped by the owners in the plant.

EDWARD COHN, City Collector.

PUBLIC HEARING TO BE HELD.

Chicago, Oct. 4.—[To the Friend of the People.]—Kindly tell me if the alley running east and west between Robey and Lincoln streets and between Madison street and Warren avenue will be paved.

N. CULLEN.

A public hearing will be held during the fall or winter on the proposed paving of the alley in the block between Robey, Lincoln, and Madison streets and Warren avenue, and we hope to be able to have the alley paved some time next year.

EDWARD J. GLACKIN, Secretary.

WATER MAINS FOR CLAREMONT AVENUE.

Chicago, Oct. 4.—[To the Friend of the People.]—Please tell me when the water pipes will be laid on Claremont avenue south of Seventy-first street.

O. F. BUHLER,
7249 Claremont avenue.

Contract for laying water mains in Claremont avenue, from Seventy-first to Seventy-fourth streets, has been let and will expire Oct. 26. The contractor states that work will be completed before that time.

H. L. LUCAS,
Superintendent Water Pipe Extension.

HAVE POLICY HOLDERS UNITE.

Chicago, Oct. 1.—[To the Legal Friend of the People.]—My father is insured in the Scandinavian Mutual Aid association to the amount of $1,500, this being a life policy. He has been in this company for the last twenty-nine years, taking out his policy at the age of 35, he now being 64. He has just received a notice that his payments each month hereafter will be doubled and will be increased each year until he has reached the age of 71, at which time he will be paying about $10 per month. Have they a right to increase these payments when the original contract which he holds is exempt from same? ANXIOUS.

It may be that the insurance superintendent, Springfield, Ill., can supply you with information as to this increase in rates.

The most effective way to handle this situation is for the policy holders of this association to unite in investigating the affairs of the association to determine whether or not this raise in rates is justified. If necessary, the policy holders can retain an attorney.

TRIBUNE LAW DEPARTMENT.

REVIVING OF A JUDGMENT.

Chicago, Oct. 1.—[To the Legal Friend of the People.]—What period of time, if any, does the statute impose upon the renewal of a judgment after it has once expired? That is, may the ability of reviving a judgment be forfeited if the proper steps are not taken within a prescribed time, and if so, what action must be taken? J. A. L.

Under the law of Illinois judgments in any court of record in this state may be revived by scire facias, or an action of debt may be brought thereon within twenty years next after the date of such judgment.

TRIBUNE LAW DEPARTMENT.

DEPENDS UPON AGREEMENT.

Chicago, Oct. 4.—[To the Legal Friend of the People.]—I bought some furniture agreeing to pay $20 per month, but owing to present conditions cannot meet the required payment. I informed them that I could pay $10 per month, but they insisted on my living up to my agreement, or they would take the goods by right of mortgage. Please tell me if they can do so and oblige. A READER.

The right of the furniture company to take the furniture sold depends upon the agreement made when the purchase was completed. In the event that a chattel mortgage was given on the furniture it is probable that failure to make the payment gives the furniture company the right to take possession of the furniture and to sell it for the unpaid balance.

TRIBUNE LAW DEPARTMENT.

VOICE OF THE PEOPLE.

NEEDS OF ARMY AND NAVY.

Chicago, Oct. 6.—[Editor of The Tribune.]—The Monroe doctrine is not a vital prohibition to a foreign country unless we have an adequate force behind it, and in this connection is there any guarantee that Germany, frustrated in its present encounter, will remain quiescent in the future? Our only safeguard is an adequate navy, an increased first line of military defense and offense, especially in the artillery arm of the service, and a large trained reserve or second line of defense. To depend for a second line on the state militia alone is not satisfactory nor expedient, for many and obvious reasons.

In order to overcome our deficiency I would suggest that enlistment in the state militia be restricted to men between 18 and 25 years of age and that we embody a national volunteer force composed of enlisted men in which the enlisting age is between 25 and 35. This force should be made up chiefly of infantry regiments, with a scattering of cyclist battalions, since possibly the maintenance of cavalry regiments on this footing would prove too costly. The writer has been through two wars, one of which was the Spanish-American, and fully realizes the terrible wastage where green troops are rolled upon in a modern conflict which so sorely tries the nerve and stamina of the best trained troops of this day and age.

Our army as at present constituted can only place a single first line army corps in the field (Germany is reported to have twenty-two army corps operating as a first line in France alone), and while our navy consists of fewer units than that of Germany, yet its efficiency is such as to give preponderance to this country, except in submarines. This latter is not an item to be overlooked, nor is the fact that we have two extended and widely separated coasts to defend.

On the face of it we would seem to invite attack, and the saving factor in the whole situation is our latent resources in men and money, and this factor is reckoned on the continent.

WHYCOMEBYTHAT.

"FORM IN FOURS."

Chicago, Oct. 6.—[Editor of The Tribune.]—In the article by Mr. McCutcheon he states that, in his opinion, the men of the English army are poorly drilled and quotes an instance where a party of them did not know what to do when given the order, "Form in fours." In view of the fact that this statement of Mr. McCutcheon's may create a wrong impression in the minds of your readers unversed in military drill, please allow an ex-drill sergeant of U. S. A.'s army to explain the difficulty these soldiers met when confronted with an order to "form in fours."

The order "form fours" should be preceded by the order "Number."

A party of soldiers, regardless of their number, cannot form fours unless previously numbered. Each individual must know whether he is an odd or even number, as it is only the even numbers that move on the command "Form fours." Any attempt at guesswork by the men as to whether they are "odd" or "even" would result in hopeless confusion.

Therefore these men, knowing their drill, did the correct thing by standing still when given an incomplete order. The correct orders to carry out the movement required by that German officer are: "Party"—"Number"—"Move to the right (or left) in fours"—"Form fours"—"Right" (or left). "Quick march."

H. BURNEY.

EUROPEAN ARMIES.

Chicago, Oct. 6.—[Editor of The Tribune.]—Which country, Germany or Great Britain, has always been the martial superior? Has Britain equaled the record of her continental rivals? Is there any British general who can be placed in the same rank with Frederick the Great, Napoleon, or the elder Von Moltke?

SIR LANCE.

The British army has for many years been much smaller than that of France or Germany. We do not feel competent to answer the last question.

EUROPEAN WAR PUTS HIGH PRICES BURDEN ON CHILE

Makes People Loaded with Debts; Landlords Raise the Rents.

WOMEN GO TO WORK

BY FRANK G. CARPENTER.

(Copyright, 1914, by Frank G. Carpenter.)

SANTIAGO, Chile.—Chile is having hard times and the European war adds to its woes. The people have been living beyond their means. Many of them are loaded with debt, and the foreign obligations of the nation now amount to more than $200 for every family in the republic. The internal debt is more than $80,000,000, and the Chilean dollar is 30 per cent below par.

Business is not good, and at the same time the cost of living has jumped out of sight. Beef, which has always been cheap, has risen until some cuts now sell at 30 cents and more a pound, and bread, fruits, vegetables, and fruits are higher than they have ever been in the past. House rents are rising. Here in Santiago many dwellings are bringing from $30 to $50 a month, and nearly every one is denouncing the greed of his landlord.

Two-Family Houses.

Most of the common people live in what we would call two-family houses. The buildings are low on account of the earthquakes, and many of them have only one floor. The first story apartments are the most money, as from such apartments one can get out the quicker. There are no big flat buildings here. The highest houses have only four or five stories. Skyscrapers are yet to be built.

While the prices of labor in Chile are rising, they are still far below those of the United States. The average salary of a clerk in a store is equal to from $30 to $50 of our money. Bookkeepers get about $100 a month, stenographers $40 or $50, and clerks who are foreigners they may receive as high as $100. In this case they must be able to speak and write Spanish, and be an expert with the typewriter and in keeping their notes.

Women Get Jobs.

What is now, the native labor supply of Chile is being largely increased by the employment of women. They are making their way into the government offices. They work in the postoffices, they act as cashiers in the mercantile establishments, and they sell goods in the large department stores that have recently been established in Santiago. In the latter places these clerks are paid salaries of $20 a month, with a commission on their sales, which in some cases runs the salary to as much as $100 a month.

The chief objection to such positions is that the holder loses caste among her people by taking them. Woman have been so secluded in Chile that the people have not yet become accustomed to their seeing the battle of life for themselves. Chilean girls never go out alone in the evening, and even in the daytime those of the better classes are seldom seen on the streets without some older woman is with them. When a young girl goes to school she is usually accompanied by a servant or by her father or mother, and some one has to bring her back home. The position of secretary and cashier rank higher than those of the clerks, but most classes of people look askance at the girl who goes for a living.

Country One of Classes.

In order to understand social conditions here it must be remembered that the country is one of classes. Chile has always had its aristocracy, its middle class, and its common people. The last is the work of the country and it is usually known by the term Inquilino. The aristocrats are the descendants of the Spaniards, and more especially of the chiefs among them, that had to do with driving Chile from the yoke of Spain.

These men are the controlling influence of the country. They have the fat offices, and even nearly all of the property. Some of the stock in the nitrate and other mines, but a few are engaged in the various industries.

The middle classes are merchants and professional men and holders. Among them are many pure whites, and many who have more or less Indian blood mixed with that which comes down from the Spanish.

The Peasant Hard Worker.

The lower class are known as the inquilino, or, irreverently, as rotos. The word "roto" is one of contempt. It conveys the idea of a drunken, good for nothing fellow allied to that of a quarrelsome, bad character. This is not the nature of the inquilino, the Chilean peasant. He is a good, hard working, honest man as ever lived and anything but a loafer. At the same time he is brave, he is very quick tempered, and will fight upon a slight provocation. He seems to care nothing for life and very little for pain.

Indeed, the inquilino will do all sorts of menial things rather than be despised by his friends. The other day several men were drinking together with a number of their fellows, when one man struck another with being a coward.

"You think so?" was the reply. "Well, I will prove that I am not. Would a coward do this?" And thereupon he pulled out his knife and plunged it into his breast again and again before the astonished eyes of the crowd.

"There, I will show you that I also am not a coward," rejoined the first speaker, and he proceeded to stab himself. The two men actually committed suicide had not a bystander rushed in and torn the knives from their hands and called in the police to put the men to the hospital. These men were drunk, but even so, no drunken man of a Chileno would think of proving his courage in such a way.

Drunkenness Evil.

The curse of drunkenness, this is the curse among the Chilean peasantry. They drink to excess in both city and country. Their chief end seems to be to get drunk, and the majority have a spree a week. Monday is called the "drunkard's holiday," for he is often so drunk that he has to take Monday to sober up.

A REAL LIFE.

by Robert Herrick

"TELL us, then," writes Mrs. William Blank—she of the "full life" program which I described some weeks ago—"tell us what is a real life. I quite agree with you that most of the things we independent women do to fill up our lives are futile and silly, but we must do something. I have turned my music room into a workshop and am getting together a lot of women to sew for the French relief fund. Surely that is better than trying to amuse oneself these dark days?"

Surely almost anything is better than "trying"—what a pathetic word—to amuse oneself at any time. I pondered this letter a long while. For it is much easier to poke fun at the fritter of useless women's businesses than to suggest a good working substitute for the "full life" program. It is always easier to point out the wrong than to offer a constructive amendment. "A real life?" Everybody must get his or her own reality—nobody can do it for another. But that phrase, the "real life," arrests me; it is a good phrase, worth turning over, especially now.

The desire for reality, that is the one supreme thing this war cataclysm has given the world, even us Americans, removed from the horrors of the conflict by 5,000 miles of sea water. The quarrel may not be of our making, not our affair at all. It may be incomprehensible to us. But just as not one of us can escape the economic and the spiritual consequences of this great war, so no one in the least sensitive to what goes on outside his own front and back yard can escape the depression with which the black cloud of European struggle has overcast the world. The paper comes in the morning as usual; we go our ways to work, to our three meals, and our amusements is the customary routine, but over all hangs this gigantic pall of wrong and misery, of waste and barbaism. We are vaguely conscious that beneath the black pall across the ocean most awful things are happening hourly; men by the tens of thousands are being uselessly butchered, the fruits of enormous human toil are being destroyed, some of the fairest portions of the earth are being harried to a desolation that will take years of patient endeavor to redeem.

No wonder that not merely my correspondent, but all thinking persons are asking themselves, What is real? What goes to make a real life? When men are rotting where they fall in a blind battle, their women and children starving, when all that the world has hoarded and prized is being wantonly gutted, the ordinary pursuits of life seem trivial, pale, and futile. What is worth while in such a world except to fight and die?

Like so many other American women, my friend has turned her music room into an impromptu factory for making garments for the wounded. Without discussing the utility of these efforts of mercy, which at least prove the sympathetic and humane spirit of our women and their practical bent to convert feeling into action, one can point out that this is in the way which surplus woman energy is too commonly used today, in some desultory and accidental task.

It is often said that women as compared with men are opportunists. Certainly our society does what it can to make them opportunists. Extra or occasional labors of charity, art, or organization are turned over to well to do women because they have the time, "have nothing else to do." Thus these leisured women, often with splendid energies and abilities, become unconsciously "casual labor." They distribute posters for a reform candidate, manage a charity ball, run a local market for a few weeks, etc. All good causes, doubtless, but nevertheless with the limitations of casual, temporary occupation. The thing is taken up for the moment with enthusiasm, to be laid aside at the lure of the next appeal. There is something insubstantial and febrile about such occupations, no matter how much worth while their objects may be. And the fact that women go in for these odd jobs with more ardor than training belittles the working powers of women in men's eyes.

Few men ever ask themselves what is a real life, fortunately! If a man over 25 should spend much of his time pondering the question we should know that he at any rate would never achieve reality. Few men are mostly under the economic necessity of meeting realities, humble or great, it makes little difference, every waking hour. The latter has to be answered, the column of figures added up, this man seen—the job whatever it is done somehow.

But even when the primal spur of making a living is removed or lessened man's work and men's lives have a reality that women's lives often lack because their efforts are planned, coherent. One thing leads to another in an endless pattern. There is not much conscious volition in their lives, perhaps, because the pattern once having been set up on the loom of life there is small opportunity to escape it; they must keep on weaving that pattern. And the pattern absorbs them—in favorable circumstances engrosses them. It is their reality—their life.

To put it otherwise, their efforts are creative, which means that they are making some kind of a whole, and each petty deed plays its finite part in this whole. As Arnold so well said: "It is undeniable that the exercise of a creative power, that a free creative activity, is the highest function of man! It is proved to be so by man's finding in it his true happiness. But it is undeniable also that men may have the sense of exercising this free creative activity in other ways than in producing great works of literature or art."

Many other ways! And it is because men's daily work is more of a piece, and thus more truly creative, that they do not have to "fill in" their lives with all sorts of substitutes, of casual and ephemeral occupations. Nor do they have to ask themselves what makes a real life. A man child from the start is led to look upon his life as a coherent whole. "What are you going to do when you leave school?" is one of the first questions asked him.

Men are educated, trained as far as possible, to create a single pattern for their lives. The same kind of women are still largely left to drift about, feeding on their emotions, trusting to chance and a husband to fit them out with a coherent occupation. They are supposed to marry, and husband and family will keep them busy, keep them from asking the inconvenient question, Is my life worth while? But we know how rare the perfect norm is becoming these days, how often neither husband nor family completely exhausts the energies of women.

As my correspondent says in the letter from which I have already quoted, "The children are all at school and doing very well. The family goes almost automatically." That also is the trouble! The modern ideal is efficiency, automatic accomplishment. The school, the college, society have relieved many women largely from the burdens of "bringing up" their families, where economic conditions have not relieved them of the families. So they are set loose upon themselves and life to find a coherent, satisfying occupation, a small point in the periphery of the world's wheel, where they can put their shoulders and shove, with some sense of accomplishment.

If they had been educated from the beginning like their brothers and husbands to find a creative interest, a consistent employment of their energies, instead of being left to take the odd, casual jobs that turn up, they would not have these uncomfortable moments of self-questioning, this sense of futility and vacuity that the best of them are conscious of. Fortunately their daughters more and more are being trained to look on life as men look on it, to prepare themselves against the jobless day which because of their preparation and outlook may never come to them. Not all the daughters of this generation, of course; there are yet many specimens of the willfully parasite who consider that they establish their superior caste by relying wholly on sex for occupation and amusement.

The waste of fine woman energy in our modern society seems to me enormous. "If," writes another friend, "I only had a real job." (This woman has done admirably several self-discovered and useful jobs.) That cry rises in the hearts of able, intelligent, will to do women the land over. The waste of woman energy in unrealities, in "full life" programs, in amusements that do not amuse, in emotions that fail to satisfy—it is folly! Such women take work in this or that one of our universities, if they happen to live within striking distance of one, or attend a course of popular lectures in a subject they never thought of before because some other woman is doing it or because the lecturer lends the money or "has created quite a sensation." They run a charity for a while or do a bit of gardening or "go in for art," or some other accidental interest that may beckon alluringly for the moment, "filling in" thus their conscious moments with a heterogeneous mess of nonrelated activities that lead nowhere.

Of course there is always "service"—some form of charity work—for the idle woman with too much energy to sit idle or try merely to amuse herself. But suppose that charity does not appeal to every woman? I can imagine the cold disgust such a doubt must raise in the hearts of strenuous social workers. Yet it is conceivable that social service may not appeal to many women as a permanent occupation any more than it does to many men. Some intelligent women may even question the basic principles on which philanthropy, social service, rest, may consider it unscientific, wasteful, even harmful. I have heard sincere social workers voice such doubts. Not every woman was meant to be a ministering angel any more than every man was designed to be a martyr. To tell every idle woman to interest herself in social service if she does not happen to have a genuine liking for the work is like telling every man to be an artist whether beauty has any meaning to him or not.

Probably there is no clear road of escape for those women who are no longer young and who have been brought up in the old way of looking at woman as a creature to fill corners. Discovering themselves towards middle life with unabated energies, with leisure and intelligence and the will to do, but without training or the habit of consistent and creative work, they will remain more or less fortuitous, casual. Their lives the sport of every wind that blows through the social heavens, unsatisfying, leading nowhere, least of all to the accomplishment of character. They will be "restless," "unsatisfied," "groping," or trivial, gadding, nervous, overemotionalized. Life to such as these must remain a series of accidents, never quite real.

But for the young woman with intelligence enough to feel how the world is going or with wise guidance and a happy fortune, the same disaster need never come. She will aim to make her life creative, that is leading on and forward somewhere—aim to make it whole, not a thing of shreds and patches. She will get her pattern early and cling to it, finding the abiding satisfaction that harmonious men find in pursuing a consistent pattern, in forgetting themselves in an effort for attainment that does not stop in an hour or a day or a week or a season, but persists calmly through the years, turning here and there as necessity demands, broadening or contracting, but always steadily persisting. That makes not merely for a full life but for a real life.

LONDON WRITER TELLS REASON OF GERMAN RETREAT

Hillaire Belloc Describes Enemy's Strategy in Falling Back from Paris.

ILLUSTRATES IN DIAGRAMS

In a recent issue of Land and Water of London, Hillaire Belloc gives an interesting explanation of the retreat of the German armies when within a day's march of Paris.

There have been a number of reasons advanced for this tremendous reversal of startegy on the part of the Germans, the one most accepted being the serious defeat administered to the armies of the center under the command of the crown prince by the French, forcing their retirement from the line between Sezanne-Vitry-le-Francois. This retirement of the German center, it has been claimed, endangered the advance of the armies to the west under Gens. von Kluck and von Hausen and made a general retreat imperative.

According to Mr. Belloc, Gen. von Kluck discovered when he approached Paris that a tremendous force of French had been accumulated in and behind Paris to the west and south and that this forced him to retire.

Tried to Escape Trap.

That Gen. von Kluck attempted to escape the trap set by the French was shown by his unexpected swing to the southeast away from Paris, depending on the German armies to the eastward to pierce the enemy's lines, when he would have been in a position to swing to the east as one-half of a great clamp that would enfold the shattered French left wing. After Von Kluck's realization of the situation, Mr. Belloc outlines the strategy that the Germans acted upon as follows:

"It was then evident that the only chance the Germans had of relieving or neutralizing this pressure upon their enormous right near Paris was to break through somewhere upon the long line between Paris and the fortified line Verdun-Toul.

"This French line (with its British contingent towards the left of it) ran in a great curve behind—that is, south of—Provins, La Fere Champenoise, Sommesous, Vitry-le-Francois, and Revigny. It was further evident that the chief German pressure in the attempt to break the French line would fall somewhere in the neighborhood of Vitry-le-Francois. Whether the Germans would succeed in this or whether they would be compelled to a general retreat was still doubtful.

German Advance Doomed.

"Events have proved that the German effort to break through was doomed. The alternative to such success upon their part, a general retirement, was therefore undertaken, and that retirement proceeded throughout Friday, Saturday, and Sunday, until, upon Monday last, Sept. 7, the Germans were holding a line parallel with and north of the river Aisne and occupying certain heights which pass above and along the river Suippe, a tributary of the Aisne.

"The allied bodies following the Germans in this retreat passed from near Paris, through Meaux and Soissons; from Provins, through Montmirail and Chateau Thierry; from Sezanne, through Chateau Thierry; from Sezanne, through Chalons towards Reims; and, on the extreme right, from Revigny up to the southern edge of the forest of Argonne, near Ste. Menehould.

"The whole of this vast movement of rapid retirement upon the part of the German forces and of equally rapid advance upon the part of their pursuers will be known to history under the general title of the The Battle of the Marne.

Diagrams Used in Explanation.

"Before understanding anything in detail, it is necessary to understand it in general, and the general scheme of what happened in the course of last week—that is, of the sudden retirement of the German right wing from in front of Paris, with all the vast consequences that have followed upon that retirement—may be put into the shape of a fairly simple diagram.

Diagram of the elements of the Franco-German positions on Sept. 6 before the German retreat.

"However we number them, there were, in the main, three great German masses [1], [2], [3] advancing into France from the north and pushing back on to the line Verdun-Paris the French line with its British contingent. This French line one may roughly represent, not in size, but in position, by the band A-B between the fortified line Verdun-Toul and Paris [P], in which, both as to proportionate size and as to position, the British contingent is represented by the shaded portion.

Keep Back Large Reserve.

"Within and to the east of Paris the French commanders had kept back a large reserve, represented by the square block X. That was the position on Sept. 5 and 6, when the largest of the German armies, No. 1, was at the gates of the French capital.

"The commander of this large German army [1] got wind for the first time of the existence of this large reserve in these two days. He thereupon attempted with great boldness not to retreat but to turn suddenly at right angles to the disposition he had hitherto been pursuing, join up with army No. 2 along the line C-D, and, in conjunction with that army and with army No. 3, break through the allied line and cut it in two.

"In this attempt to march right across the front of the French left and the British contingent, along the line C-D, which was too bold, he was caught; and he had to retire the way he had come while the men of the great reserve at X were pouring through and around Paris after him, along E-F, and the British contingent was pounding up behind him.

Explains Change in Campaign.

"That is the whole story, which explains the change in the campaign, and it is the only story which explains it.

"But once so considerable a change had been effected in the position of army [1], the position of army [2] and of army [3] was at once gravely compromised. Instead of the three main German masses forming a continuous line, two-thirds of them were now threatened in flank, and the retirement of army No. [1] upon their right compelled them to retire also, mass No. [2] having to go back somewhat more precipitately than mass No. [3].

Advance Becomes Retreat.

"Thus the entire German advance was converted into a full German retreat, and from being originally in such a position as is indicated in the following sketch

Sept. 6—First position, before the retreat of the German right.

(where the black is German and the white the allies), which was the position on Sept. 5 and 6, the German armies were compelled to pass through a stage upon Sept. 8, roughly represented by this

Second position (Sept. 9 to 10), when the German right had begun to retreat, showing isolation of German center and left.

sketch, in which their center and eastern portions at A and B stand for a moment in an exceedingly dangerous, isolated position.

Turn Toward Defensive Position.

"From this position they could only extricate themselves by retiring in their turn and taking up a united line again with the army that had retired from Paris, so that by the Sunday morning the whole German line was in retreat towards a defensive position along the Aisne [six miles from Paris] after the fashion indicated upon the sketch below.

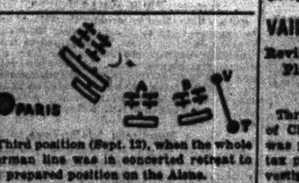

Third position (Sept. 12), when the whole German line was in concerted retreat to its prepared position on the Aisne.

"Now to this general scheme of the retirement, which was thus forced upon the mass of the German forces, must be added one important modification. There were present in the field not only the three main masses [1], [2], and [3], but a fourth body [4], which had come south not from the north, but from Luxemburg under the crown prince, and had already begun to bombard Verdun.

Forts a Big Factor.

"Should Verdun fall, and the line of forts connecting it with Toul, yet a fifth body [5] would be present upon the flank of the French line, imperiling its advance and checking the retreat of the other three German bodies.

"The task before the French, therefore, was not merely the simple one of following up a general German retreat. It could not depend upon the continuance of that retreat save by holding until it had driven the German line past it, the fortress of Verdun, and that fortress, as we know from the experience this has given of the lessened resisting power of fortification against modern siege artillery, was in grave peril."

COAT DRESS FALL DRESS: DARK BOTTLE GREEN IN FAVOR

Dressmakers Told by Fashion Art League of America of Other New Designs.

The following early autumn fashion suggestions were yesterday sent to dressmakers throughout the United States by the Fashion Art League of America:

"The coat dress is a smart substitute for the tailleur costume for the mild days of fall and an ideal costume for the California season.

"Dark bottle green, jete de negre brown, black, or navy blue are the desirable shades. Dark blue never stays in favor very long with the ultra dresser, because of its great vogue for practical use. The materials used are virgina broadcloth, or serge, used in combination with satin, with edges bound with narrow black silk braid.

"In this type of gown the straight line from shoulder to hem is giving way to the more distinct waist line and flaring skirt. This much discussed skirt should be from two to three and one-half yards in width and of circular cut. If the skirt is to be two yards a long redingote tunic one-half or three-quarters way round and with a wider skirt a short coat effect either in back or front, or a short flared peplum with a narrow sash tied in a bow at one side, with fringed ends.

"The frock should be high in neck with long satin sleeves. With this costume turnover collars and cuffs of stuffy starched pique or linen can be used, but it is a novelty that is liable to become very common. The high stock of fur, the new tulle ruches or the short ostrich feather collars are accessories that are becoming and in excellent taste."

LANDIS NEARLY SEES FIGHT DURING CLASH OVER RING.

"Oyster Ike" and "Duffy the Goat" Almost Come to Blows in Courtroom After Testifying.

Oscar Lavine, alias "Oyster Ike," and James Franche, alias "Duffy the Goat," nearly came to blows in Judge Landis' courtroom yesterday over testimony given in a hearing to determine the ownership of a $250 diamond ring. Lavine, who is a federal prisoner in the county jail under Mann act charges in New Mexico, said he had given the ring to Attorney Emile B. Van Bever as security for a $25 legal fee.

Franche, who also is a prisoner in the county jail on a charge of murder, testified he had overheard Lavine's arrangement with Van Bever regarding the ring. He said the ring was given to the lawyer unconditionally in lieu of a $150 fee to Van Bever for fighting the removal proceedings against Lavine in the Mann act case.

The hearing was held because of a complaint filed with Judge Landis by Mrs. Clara Lavine, "Oyster Ike's" wife, who said she wanted the ring back. Attorney Elwood G. Godman represented Van Bever.

After hearing the evidence Judge Landis exonerated Van Bever from any charge of unethical conduct in refusing to surrender the ring. When Franche left the witness stand after testifying against "Oyster Ike" the latter made a threatening move toward him as he passed the table where Lavine was sitting. Several deputy marshals prevented an open clash.

VAIL'S WHEEL TAX PAID.

Revision Clerks Make Error in Placing Insurance Broker on Delinquent List.

Through a mistake in revision, the name of Charles W. Vail, insurance broker, was put on the list of delinquent wheel tax payers a week ago. Last August investigators of the vehicle bureau found that Mr. Vail had no city wheel tax license. When this was called to his attention Mr. Vail paid the tax. When the list was revised a week ago the clerks failed to eliminate Mr. Vail's name.

The Tribune Investors' Guide

Answers to inquiries are based upon information which THE TRIBUNE believes reliable, fair, and unprejudiced, but beyond the exercise of care in securing such information THE TRIBUNE assumes no responsibility.

Inquiries must bear the signature and address of writer in order to receive attention. Answers thought to be of public interest will be published. If an answer is not of general interest it will be mailed provided stamp is inclosed for that purpose.

Life Insurance.

H. C. V., Lostant, Ill.—If you have made twelve payments of about $96 each on a twenty year $2,000 endowment policy you have paid $1,152 and still have to pay about $768. You do not state the exact surrender value that your company gives your policy at the present time, and so we assume that the figure is $1,013, which is the average surrender value of such policies in several large companies.

If you withdraw your money now, in the present stringent money market, you can invest it in a good municipal bond which will yield you $60 a year, or about a 4.50 income basis for the eight years. With the $60 income you can get $2,000 ordinary, nonparticipating life insurance so that if you should die within the next eight years your family would be left better off than under the endowment policy. Under that your family would receive $2,000. Under the change to municipal bond and ordinary life policy your family would receive $2,000 and have the $1,000 bond beside.

However, if you are in good health it is probable that you will live much longer than eight years. You are 40 years old now and your expectation of life is a little more than twenty-eight years, according to the American experience table. Suppose you live the twenty-eight years. The income on your bond would all have been expended in paying premiums on the ordinary life policy and at the end your family would have simply the bond and the $2,000 insurance.

If you continue paying the premiums on your endowment policy you will pay about $768 more and after eight years have passed you will receive $2,000. In other words, by paying in $768 you will have increased the surrender value of your policy by $985, which gives you about 7 per cent interest on your payments, a higher rate than you can get from any other equally conservative investment.

When you get the $2,000 the money market may be easier and good municipal bonds may be on a 4½ per cent basis. Your $2,000 would then yield you $85 a year. As you will then be eight years older an ordinary life policy will cost you more. In one large nonparticipating company the rate would be $35.15 a thousand, so that with the income from your bonds you could pay the premium on a $2,400 life policy and finally leave your family $2,000 in bonds and $2,400 in insurance money.

From the foregoing it appears that if you die within the next eight years you will leave a larger estate by withdrawing your insurance now and reinvesting it. But if you live beyond eight years it will be better to continue your endowment policy.

Moline Plow Company.

O. N., Oak Park, Ill.—The Moline Plow company has outstanding $7,500,000 first preferred stock, $1,500,000 second preferred, and $10,000,000 common. First preferred stock is callable at 115. No dividends can be paid on second preferred or common unless net quick assets of the company equal 140 per cent of the amount of first preferred stock outstanding. The company has no bonds outstanding and its first preferred stock has some of the advantages that usually belong to bonds. From 1890 to date cash dividends of nearly $6,000,000 have been paid on common stock and $6,000,000 carried to surplus. Stock dividends have also been declared aggregating $4,000,000. Dividends on first preferred are 7 per cent and second 6.

Deere & Co.

F. C. J., Oak Park, O. N.—The preferred shares of the old Deere company paid dividends regularly for many years and the present corporation, Deere & Co., has paid 7 per cent on its $37,828,500 of outstanding preferred stock since the company was formed, in 1911. No dividends have been paid on the $20,804,100 common stock, although, according to the last annual statement, 7 per cent was earned on common in 1913. There are outstanding $3,200,000 of bonds. Until the present company has been operating some years, to show what its earnings will be on its capitalization, its stock will not be the most conservative investment for savings.

Two Flat Building or Bungalow.

F. R.—If you buy a two flat building for $5,000, pay $500 down and $75 a month, it will take about eleven and one-half years to pay for the property if interest is at 6 per cent. You say the flats rent for $40 a month each. This will pay your monthly installments, but it will not leave enough for taxes, repairs, etc. You will have to advance considerable sums every year to make good the deficiency, and if one or both of your flats should be vacant for a time you might lose the property. Unless you plan to live in one of the flats, perform the janitor service and do most of the repair work yourself, the investment would be somewhat hazardous. If you buy a bungalow for $4,500, pay $500 down and $40 a month it will take about eleven and one-half years to clear the debt. If your resources are such that you will not be in danger of losing the property in case illness stops your salary, this plan is sound.

Business Venture.

H. P.—The plan of buying stock in a candy company and then selling its product in a certain territory is purely a business venture. If you know anything about the candy business you know the merits of the products of the company. If you do not understand the candy business, learn something about it before risking your savings.

Land Speculation.

I. H., La Harpe, Ill.—The purchase of shares in a company that has land which the government may drain of some future time, or which the company hopes to drain with money received from the sale of stock, would be a speculation. If the land is already under successful cultivation a purchase would be participation in a business venture.

We offer the unsold portion of

$500,000

Kaiserhof Hotel 6% Gold Bonds

$100—$500

Secured by the new and old hotel located at 316-318-320-322-324-326-328 So. Clark St.

We have a select list of many other 6% mortgages and bonds in denominations of $100-$500-$1000. Write or call for circulars.

GRAHAM & SONS, Bankers

659-661 W. Madison St.

Established 1857 Open Evenings Until 9 P. M.

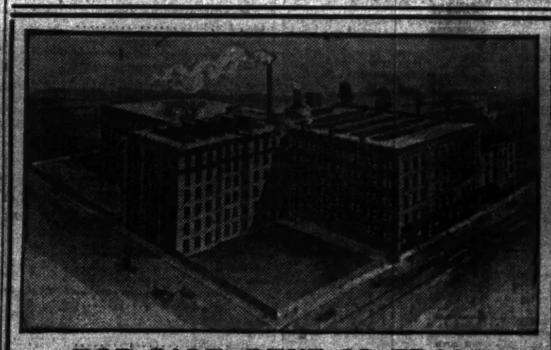

FOR SALE, RENT OR TRADE

About one hundred thousand square feet floor space. Buildings extra well constructed and about as good as new. Possession at once and free until January 1st. A snap if you want a good manufacturing plant. 175 horse power, both steam and electric. Thoroughly sprinkled. Insurance rate 38c.

515 to 523 N. Halsted St., near Milwaukee Ave.

Address H. G. DAWSON, 523 N. Halsted St., Chicago.

M-L-R + J. B. Stetson Hats

Are the Selected Correct Hats

M-L-R style ideas executed—M-L-R Stetson style distinction that cannot be seen outside this shop

STETSON high tapering crown stiff hats, the style of the moment. **$3.50, $4, $5**

CLEVER autumn soft Stetson hats of correct trend and style. **$3.50, $4, $5**

M-L-R $3 Hats

expressing genuine worth—rare sort of styles—substantially the best $3 hat in America.

Maurice L Rothschild

The Home of Hart Schaffner & Marx Clothes

Southwest Corner Jackson and State

BELMONT and JIM BUTLER

Offer all A 1 combination for the INTERIOR who desires substantial dividend returns plus possibilities for a good chance in the market. Complete detailed report free. Ask for Circular A. A.

"Nothing to Sell But Service."

JONES & BAKER

STOCK BROKERS

Bank Floor, 29 So. La Salle St., CHICAGO.

New York and Philadelphia.

Direct Private Wires to All Markets.

CHICAGO AND NORTH WESTERN RAILWAY COMPANY

NOTICE OF ANNUAL MEETING.

The annual meeting of the stockholders and shareholders of the Chicago and North Western Railway Company will be held at the office of the company, in the City of Chicago, Illinois, on Thursday, October 15, 1914, at eleven o'clock A. M., for the election of directors and the transaction of such other business as may come before said meeting.

Transfer books will be closed on Monday, September 14, 1914, at the close of business on that day, and will be reopened on Friday, October 16, 1914. Stockholders will accordingly defer selling bonds registered in their name until September 15, 1914.

By order of the Board.

WILLIAM A. GARDNER, President.

JOHN A. CALDWELL, Secretary.

WANTED

A few parties to invest $1,000.00 or more in a fully established, well managed and therefore

SUCCESSFUL AND GROWING ILLINOIS PUBLIC SERVICE CO.

Present earnings 15% on entire capitalization, of which half is still in the treasury. We wish to deal with private individuals only. No attention paid to brokers.

ADDRESS X P 261, TRIBUNE.

Money Makes Money

Chicago corporation with unique improved product used in vast quantities by food manufacturers offers limited amount of stock to finance increased facilities. Demand far exceeds output. Unfilled orders from biggest concerns in U. S. If you have $500 and up to invest, investigate at once.

ADDRESS G F 54, TRIBUNE.

ALGER PERRILL & CO.

INVESTMENTS, STOCKS AND BONDS.

We wish to buy:

50 Bushnell, A. Sons Co. 2d pf.

11 Middle West Utilities 2d pf.

Send for list of Conservative Investments. Advise us your best offer or offerings.

Harris Trust Building, Phone Randolph 7207.

BETTER THAN CALOMEL

Thousands Have Discovered Dr. Edwards' Olive Tablets Are a Harmless Substitute.

Dr. Edwards' Olive Tablets—the substitute for calomel—are a mild but sure laxative, and their effect on the liver is almost instantaneous. They are the result of Dr. Edwards' determination not to treat liver and bowel complaints with calomel. His efforts to banish it brought out these little olive-colored tablets.

These pleasant little tablets do the good that calomel does but have no bad after effects. They don't injure the teeth like strong liquids or calomel. They take hold of the trouble and quickly correct it. Why sure the liver of the poisons of the earth? Calomel sometimes plays havoc with the gums. So do strong liquids.

It is best not to take calomel, but to let Dr. Edwards' Olive Tablets take its place.

Most headaches, "dullness" and that lazy feeling come from constipation and a disordered liver. Take Dr. Edwards' Olive Tablets when you feel "logy" and "heavy." Note how they "clear" one's brain and how they "perk up" the spirits. At 10c and 25c per box. All druggists.

The Olive Tablet Co., Columbus, Ohio.

GERMANS AND AUSTRIANS JAILED IN VANCOUVER, B. C.

Vancouver, B. C. Oct. 10.—Thirty-five Germans and Austrians who were attempting to smuggle themselves to Seattle on their way back to their native land to join the fighting ranks were captured by a patrol launch here. They were in a scow towed by a tug. Most of the men were armed. They are in jail.

$350 RED CROSS CASH.

Erie, Pa., Oct. 10.—The safe in the office of the Ninth United Presbyterian church was blown by robbers and $350 stolen. The money was the proceeds of a collection taken for the American Red Cross.

WHEAT TRADE DULL BUT FIRM

Buyers Hold Off Until After Monday's Holiday; New Commitments Small.

CORN AND OATS HEAVIER

There was no change in the speculative position of the trade in wheat yesterday unless it was a general disposition toward an increase of speculative commitments and also a general desire of cash interests to postpone operations until the resumption of business next Tuesday. Final prices for the day ranged ⅝@⅞c higher. In spite of the strength the market ruled within narrow limits, with December wheat again showing the better underione, and there was more or less quiet buying on the part of local interests, but this did not keep the general volume of trade from being exceedingly limited. The tone was influenced somewhat, it was stated, by the strength of the Winnipeg market and firmness of prices at Duluth and Minneapolis. At the Canadian point exporters were reported to be buyers of the October delivery the intimation being that some further export business was in progress.

The undertone indicated also a further falling off in receipts in all directions. Primary arrivals for the week were about 3,000,000 bu less than those of the week before, but are over 4,000,000 bu more than for the corresponding period last year. Since July 1 the primary arrivals total 191,640 000 bu, against 186,573,000 bu last year and 133,078,000 bu two years ago.

Falling Off in Receipts.

The week's arrivals in Chicago were 1,023,000 bu and the shipments were 2,346,000 bu. Clearances for the day were 790,000 bu including 80,000 bu bonded Canadian wheat. On account of the rain the inspection of wheat yesterday by track men was light, and estimated cars for Monday were 71. Northwestern receipts for the week were 900 cars less than the preceding week, but were 1 238 cars more than a year ago. Winnipeg received 2 050 cars less than for the preceding week and 3,715 cars less than for the corresponding week a year ago. There was considerable inquiry reported at Duluth for December delivery, springs and spot durums from exporters, but the details were not forthcoming. Cash sales were 10,000 bu.

Wet Weather Affects Corn.

Wet weather generally over the belt caused corn to drag and prices to become easier, and speculative support disappeared, together with a lack of demand from the east. Final prices were unchanged to ⅛c lower. The official forecast indicated more settled weather, and this had some influence against prices, as did the weakness in oats. On account of the wet weather, track samplers brought in few cars. Estimated receipts for Monday, 40. Primary receipts for the day were 405,000 bu, against 254,000 bu a year ago. Primary receipts for the week were 2,724,000 bu, against 3,197,000 bu a year ago. Since Nov. 1 the receipts at primary points have been 224,544,000 bu, against 249,842,000 bu last year and 22,988,000 bu two years ago. The week's receipts of corn in Chicago were 1,288,000 bu and shipments were 1,099,000 bu. Cash sales were 67,000 bu and prices were ⅛c lower, with the outside markets showing losses from 1a lower to ⅛c higher. Export clearances were 2,000 bu.

Oats Tone is Heavy.

Oats developed a heavy tone and resting spots were ⅛c lower. The closing rally in wheat failed to help the market to any extent, and all classes of buyers preferred to hold off in expectation of three days' arrivals on the market next week. The week's receipts here were 5,170,000 bu, against shipments of 3,197,000 bu. Primary receipts for the week increased about 2,000,000 bu over the preceding week, and were nearly double those of the same week of 1913. Cash sales were 105,000 bu. The cash situation is still the controlling factor of this market, and the car lot market was extremely heavy at the declines of ¼@½c. Estimated cars for Monday, 122. Clearances for the day, 350,000 bu.

Good Buying of Lard.

Nearly all the trade in provisions was concentrated in lard. Prices, however, were generally higher at the close, ranging 2½@30c above the previous close. Nearby deliveries were strong and higher and reflected better cash sales than at any time during the week. Hogs west for the week totaled 979,300 head, against 822,000 head a year ago and 814,000 head two years ago. A better feeling is said to exist in relation to the cash meat trade. Twenty-six thousand head of hogs are estimated for Monday and 110,000 head estimated for all next week.

Rye Market Steady.

Rye sold at steady prices with No. 2 at 89c; No. 3, 88@89c, and sample grade, 87c. Receipts, 11 cars.

Barley was unchanged, with sales of malting at 57@68c and feed at 54@56. Receipts, 33 cars.

Timothyseed was steady at $5.80 for October and $5.75@5.80 for cash. Clovers eed was quiet at $10.40@10.70 for cash.

Duluth flax closed ½c higher to ⅛c lower, with cash on-track $1.35¾; October, $1.36¾; December, $1.36. Receipts, 58 cars.

Minneapolis was ⅛c higher to ⅛c lower at $1.32¼@1.34¼ for cash on track. Receipts, 60 cars. Winnipeg closed steady to 1½c higher with October, $1.14; November, $1.15½, and December, $1.15¾. Receipts, 30 cars.

AMERICAN GRAIN MARKETS.

MINNEAPOLIS, Minn., Oct. 10.—FLOUR—Steady; fancy patents, $5.60; first clears, $4.35; second clears, $3.60; shipments, 94,200 brls. WHEAT—Made a slight advance today; receipts, 803 cars, compared with 484 a year ago. Futures: December opened $1.08, high $1.09¼, low $1.07¾, closed $1.09¾; May opened $1.13¾, high $1.14¼, low $1.12¾, closed $1.14. Cash: No. 1 hard, $1.13¾; No. 1 northern, $1.07¾@1.09¾; to arrive, $1.07¾@1.09¾; No. 2 northern, $1.04¾@1.06¾; No. 3 wheat, 97¾@$1.03¾. CORN—No. 3 yellow, 67@68c. OATS—No. 3 white, 42½@43½c. FLAX—$1.32¼@1.34¼. BARLEY—50@60c. RYE—84@86c. BRAN—$19.25.

KANSAS CITY, Mo., Oct. 10.—Cash: WHEAT—Unchanged to ½c higher; No. 2 hard, 99¼@$1.01; No. 3, 97@99c; No. 2 red, $1.00@1.00½; No. 3, 97@99c. CORN—1@1½c lower; No. 2 mixed, 67@67½c; No. 2 white, 68@69c; No. 3 white, 70@70½c. OATS—Unchanged to ½c lower; No. 2 white, 42@43½c; No. 3 mixed, 41@42½c. HAY AND HAY—Unchanged. Future: WHEAT—December, 91.05¾; May, $1.08¾. CORN—December, 66¼c; May, 67¾c. OATS—December, 40¼c.

MILWAUKEE, Wis., Oct. 10.—WHEAT—No. 1 northern, $1.06¼@1.09¼; No. 2 northern, $1.04@1.07; No. 3 hard winter, $1.04@1.06; December, $1.05¾; May, $1.12¾. CORN—No. 3 yellow, 72½c; No. 3 white, 73c; No. 3 yellow, 73c; December, 67c; May, 69¼c. OATS—Standard, 45@45½c; No. 3 white, 42@43½c; No. 4 white, 41@42½c. RYE—No. 2, 88c. BARLEY—Malting, 59@63c; feed and selected, 56@58c; Wisconsin, 56@59c.

ST. LOUIS, Mo., Oct. 10.—WHEAT—Higher; track: No. 2 red, $1.03¼; No. 3, $1.00¼@1.03¼; No. 2 hard, $1.04@1.05; December, $1.00¼@1.00¾; May, $1.10¾@1.11. CORN—Steady; track, No. 2, 70½c; No. 2 white, 70½c; December, 69¾@69¾c; May, 69¾c. OATS—Steady; track, No. 2 nominal; No. 3 white, 46½c; December, 47¼c; May, 50@50½c. RYE—Steady, 87c. FLOUR—Steady; red winter patents, $4.70@5.00; extra fancy and straights, $4.10@4.60; hard winter clears, $4.00@4.30.

DULUTH, Minn., Oct. 10.—LINSEED—Cash, $1.35¾; December, $1.30¾; May, $1.42¾. WHEAT—No. 1 hard, $1.10¾; No. 1 northern, $1.08¾; No. 2 northern, $1.06¾@1.06¾; No. 3 hard, $1.07¾; December, $1.09¾; May, $1.13. DURUM—No. 1, $1.05; No. 2, $1.03; December, $1.04¾; May, $1.05. OATS—46½c. RYE—86@87c. BARLEY—67@68c.

OMAHA, Neb., Oct. 10.—WHEAT—No. 3 hard, 95c@$1.01¼; No. 5 hard, 86c@$1.00¼. CORN—No. 3 white, 72½@73c; No. 3 white, 72½@73c; No. 3 yellow, 69@70c; No. 4 yellow, 67@68c. OATS—No. 3 white, 42½@43½c; No. 3 yellow, 42½@43½c; No. 4 white, 41½@42½c. RYE—No. 2, 87c. BARLEY—Malting, 60@65c; feed, 55@60c.

LIVERPOOL GRAIN MARKET.

LIVERPOOL, Oct. 10.—WHEAT—Spot easier; No. 2 Manitoba, 8s 9½d; No. 2 red winter, new, 8s 8½d; futures easier; October, 8s 6¼d; December, 8s 6¾d. CORN—Spot weak; American mixed, 7s 8d; futures easier; October, 6s 7d.

BOARD OF TRADE TRANSACTIONS.

RANGE OF ACTIVE FUTURES.

WHEAT.

	Open.	High.	Low.	Closing Oct.10.	Oct.9.
Dec	109¾-¾	110½	109¼	110¼	109⅝
May	115¼-115	115⅝	114⅝	115⅝	115

CORN.

Dec	67¼-67-¼	67¼	66¾-⅝	67¼	4/67
May	69⅝	69⅝-70	69⅝	69⅝	69¼

OATS.

Dec	47⅞	47⅞	47½	47⅜-⅝	47⅜-48
May	51	51	50⅝	50⅝	51

PORK.

Jan	18.80	19.00	18.80	18.97½ 18.75

LARD.

Oct	9.85	10.05	9.85	10.05	9.75
Nov	9.82½	9.97½	9.82½	9.97½	9.75
Jan	9.87½	9.95	9.87½	9.95	9.82½

SHORT RIBS.

Oct	10.85	10.85	10.65	10.85	10.80
Jan	9.80	9.87½	9.80	9.80	9.77½

PRICES AT OUTSIDE MARKETS.

WHEAT.

	December— High.	Low.	Close.	May— High.	Low.	Close.
St. Louis	108½	107¾	108⅝	114¼	113⅝	114¼
Kas. City	102¼	101½	102¼	108¾	108¼	108¾
Min'polis	108⅝	107¾	108⅝	114¼	113¾	114
Duluth	100¼	100¼	100¼	115	114	115
Winnipeg	110⅝	109⅝	110⅝	117⅛	116⅝	117⅝
Toledo	113⅝	113	113⅝	119⅝	119½	119⅝

CORN.

St. Louis	65¼	65¼	65⅝	69⅝	69⅝	69⅝
Kas. City	63⅝	63⅝	63¼	67¼	67¼	67⅝

OATS.

Winnipeg	49¾	49¾	49¾	54	53¾	54

GRAIN INSPECTION.

	Stand- ard.	No.2 or better.	No.3.	Lower grades.	Total cars
Wint. wheat	..	49	78	16	143
Spring wheat	..	...	8	8	16
Pacific wheat	..	1	...	...	1
Velvet chaff	..	1	...	1	2
Durum wh't	..	...	...	3	3
Corn	..	45	56	56	157
Oats	..	62	15	208	42	317
Rye	..	...	7	3	4	14
Barley	..	...	2	9	90	101
Totals	..	93	120	304	220	758

Loaded from unlicensed elevators: Wheat—No. 2 hard, 1 car; No. 4 hard, 3 cars; No. 2 red, 140,000 bu; No. 3 spring 1 car; No. 4 spring, 1 car; No. 2 velvet, 1 car. Corn—No. 2 yellow, 1 car and 103,000 bu; No. 3 yellow, 11 cars; No. 2 white, 2 cars; No. 3 white, 19 cars; No. 4 white, 1 car; No. 2 mixed, 9 cars; No. 3 mixed, 105,500 bu; No. 4 mixed, 1 car. Oats—Standard, 4 cars and 45,850 bu; No. 3 white, 6 cars; purified, 7 cars; clipped, 25 cars; No. 2 mixed, 1 car; No. 4 mixed, 1 car. From store: Wheat—No. 2 hard, 46,986 bu; No. 2 red, 5,050 bu; No. 4 hard 100,000 bu; No. 2 mixed durum, 1,371 bu. Corn—No. 2 yellow, 28,156 bu. Oats—Standard, 68,300 bu.

DAILY BIDS AND OFFERS.

WHEAT.

	Bids— High.	Low.	Close.	Offers— High.	Low.	Close.
Dec	1.08⅝	1.08⅜	1.08¼	1.12⅜	1.12⅛	1.12⅜
May	1.14¾	1.14	1.14¼	1.17⅝	1.17⅜	1.17⅝

CORN.

Dec	66¼	66¼	66⅜	67⅛	67⅛	67⅛
May	69¼	69⅛	69¼	70⅝	70	70¼

OATS.

Dec	47⅛	47⅛	47⅛	47⅝-¾	47⅝	48
May	51	51	50⅝

REAL ESTATE FORGES AHEAD DESPITE ADVERSE CONDITIONS.

Figures for the Week.

TRANSFERS.

	No.	Amount.
Last week	1,067	$ 1,709,110
Same wk. last yr.	1,142	2,338,225

TRUST DEEDS, MORTGAGES.

	No.	Amount.
Last week	929	$ 2,808,366
Same wk. last yr.	934	2,899,427

BUILDING PERMITS.

	No.	Cost.
South	27	$ 413,850
Southwest	53	429,600
West	11	182,500
Northwest	39	225,100
Totals	130	$ 1,251,050
Same wk. last yr.	166	1,876,400

NINE MONTHS' TRANSFERS.

	No.	Amount.
1914	42,999	$ 96,716,366
1913	49,761	102,335,218

SEPTEMBER BUILDING.

	No.	Cost.
1914	709	$ 4,925,900
1913	895	7,826,300

WITH the passing of each week matters in a financial and general business way are undoubtedly drawing nearer that adjustment which will approximate finally as nearly normal conditions as is possible with all Europe and parts of the orient convulsed with war, but so slow is the progress made from week to week that it is barely perceptible. Quite naturally the pessimist can see no trace of a silver lining to the cloud which obscures the future like a dark and impenetrable veil.

Even the optimist will have to admit the prospect is not of a particularly cheerful character, so far as the immediate future is concerned, but he is cheered by the knowledge that a final adjustment is inevitable in the very nature of things, and that this adjustment will be hastened greatly if people will only realize this fact. The trouble is that too many people do not differentiate properly conditions in this country and war-swept Europe, as though this country was in some way fated to endure almost the same economic disasters as the warring nations, or at least in a large degree.

This possibly may be stating it a little too strongly, but there are undoubtedly many people who are disposed to look that because of the cataclysm abroad this country for years to come is doomed to wallow in the slough of hopeless depression and business disaster. It is unnecessary and altogether reprehensible nonsense. What is wanted is a sane viewpoint, a better understanding of the real economic strength and impregnable advantages which this country enjoys at the present crisis. In other words, a little more confidence in this country and its people, particularly on the part of the large moneyed interests, banking and otherwise, is needed.

These ideas were advanced by a leading real estate man last week in discussing present conditions and the future outlook, a man who has been signally successful in his business and who, withal, is a close student of economic conditions.

He dwelt particularly on the disturbed condition of the money market, which, he said, is paralyzing the business activities of the country, and while not unmindful of the difficulties with which the banking interests have to contend, was disposed to criticize what he termed their unnecessarily conservative attitude, to which he ascribed much of the hesitating and halting tendency in all lines of business.

He declared that the persistency with which they discouraged all investment propositions, whether in business or security way, was doing much to inspire distrust both among business men, as well as those with money to invest, and he expressed the opinion this course was not warranted by the condition of the banks, which, he declared, occupied unusually strong positions. He said it was a mistaken policy, and that a little more optimism and liberality on their part would be reflected in an immediate improvement in and broadening of business.

Complaint is made by other real estate men that the attitude of the banks is strongly cutting into their sales, one prominent north side dealer saying that several investment deals in improved business property which promised to go through fell down at the last moment because the prospective purchasers had been advised by their bankers not to make the purchases at the present time.

It is possible that much of this criticism of the banks is unwarranted, and that their behalf it is insisted that no effort is being or has been made to discourage legitimate investment propositions, and that their customers are being granted such accommodations as the present situation warrants. And the opinion is expressed that a material improvement is bound in the comparatively near future. This sentiment was expressed in an interview by Mr. Forgan in the early part of the week.

As regards the mortgage loan market, there is little improvement to be noted during the week. Practically no large loans are being made, despite the attractive interest rates offered. The insurance companies, from whom the bulk of the big loans come, are practically out of the market, as their surplus funds are being absorbed by their policyholders because of their inability to secure the necessary accommodations from the banks. There is a general disposition, however, to extend maturing loans, as it is realized that it is impossible for borrowers at the present time to make other arrangements for paying the same. It is difficult to quote interest rates for the reason no loans are being made to speak of, but it probably is not wide of the mark to say that 5½ per cent comes near covering the minimum.

As was the case during the previous week, there is an abundance of money for loans where the security is of a high character, with a practically established rate of 6 per cent. This permits a small building, of which there is much talk now, as evidenced by the number of permits issued by the city building department,

BUTTER USERS SCALE VICTIMS

Losers by $3,000,000 Yearly Through Cheating Merchants, Physicist Says.

MANY FRAUD METHODS.

(BY A STAFF CORRESPONDENT.)

Washington, D. C., Oct. 10.—[Special.]—Nearly half the grocers and butchers' scales in the large cities of the United States shortweight customers ranging from 3 to 12 per cent. American consumers lose more than $3,000,000 on shortweight butter in print form.

These were the startling statements made tonight by Louis A. Fischer, physicist of the federal bureau of standards, on the eve of his departure for New York to attend the convention of state and city weights and measures commissioners next week.

Heavy Butter Loss to Consumers.

"Approximately 770,000,000 pounds of butter in print form are sold in the United States yearly," Mr. Fischer said. "Of course, this does not represent all the butter sold in this country, for a great deal is handled in bulk.

"Yet there is no section of the country where the print variety is not used extensively; in fact, from 35 to 50 per cent of the butter used in the eastern states is handled in this form. As our investigation showed, nearly 3.25 per cent is the average shortage in weight in print butter.

"If we take 33 cents a pound as the average price of butter, it will readily be seen that the loss to the consumer is about 28,000,000 pounds a year, or $8,250,000. Our investigation has shown that this shortage is not the result of accident, but of deliberate fraud.

Many Methods to Defraud.

"Many interesting and cleverly devised methods of thus defrauding the public were discovered by our agents. Dexterity in handling the apparatus and the unsuspecting attitude of the buyer aided the unscrupulous merchant to escape detection and charge the housewife for weight which she did not get.

"The specimens of false measures found included those having movable or false bottoms; measures having false interiors, such as were found in milk cans and measures for selling gasoline; measures having small diameters and high sides, frequently called "bottomless" measures; measures which have been altered by taking out a stave and readjusting the bottom.

"Many types of scales were found which had been manufactured purposely to deceive and defraud the buyer by a skilled manipulation of a concealed device."

SAYS AUTO TAX WAS PAID.

State Factory Inspector Asserts Machine Reported by Efficiency Bureau Is Owned by State.

State Factory Inspector Oscar F. Nelson asserted yesterday that he was in Washington at the time his automobile is alleged to have been found in the loop by investigators of the efficiency bureau of the civil service commission without a city wheel tax tag on it.

"I can't understand why my name should be listed among wheel tax delinquents," he said. "The state owns the automobile I use and looks after the licenses. City wheel tax license number 20062 was obtained by the state on Oct. 2.

"The machine was not supposed to be on the streets at the time it is alleged to have been found."

Pure Life Insurance

Annual Premium per $1,000 WHOLE LIFE

Age 30—$12.50

Age 50—$22.37

Other ages in proportion

Official reports show 222 old line companies have only used 24% of their income to pay death losses since organization.

Send for Booklet, "INSIDE FACTS ON LIFE INSURANCE COST."

Merchants Reserve Life Insurance Co. Franklin 1910—9 N. LaSalle St.

Revell & Co.

BUY NOW—OUR ADVICE

American Rug Bargains

Manufacturers' and Jobbers' Surplus Stocks, Bigelow Arlington Rugs, Wallhill Wilton Rugs, Carpets, Linoleums, etc.

Rifton Velvet Rugs, they are all seamless, the designs are oriental, in medallion and allover soft tone effects.

Size 9 x12,	22.50
Size 8.3x10.6,	19.75
Size 6 x 9,	13.50

Royal Wilton 9x12 Rugs, heavy quality 29.75

Size 8.3x10.6,	28.50
Size 6 x 9,	19.50
Size 4.6x 7.6,	14.75
Size 3 x 5,	4.75

Large Tapestry Brussels Rugs, Complete Range of New Patterns and Colorings.

Size 12x 9,	16.75
Size 8.3x10.6	14.75

Electra Axminster Rugs.

Oriental and floral designs in great variety.

Size 9 x12,	23.50
Size 8.3x10.6	21.50
Size 6 x 9,	13.75

Linoleums.

A magnificent display of Inlaid Linoleums, Printed Linoleums, Plain Linoleums in the different colorings, Battleship Linoleums, Cork Carpet, Cocoa Matting, Rubber Matting.

PRICES.

Printed Linoleums	50c
Plain Linoleums,	60c
Inlaid Linoleums,	1.10
Battleship Linoleums,	1.30
Cork Carpet,	1.00

Japanese Grass Rugs.

Plain and figured center effects in all tones.

Size 4.6x7.6	2.25
Size 6 x 9,	3.85
Size 7.6x10.6,	5.50
Size 9 x12,	7.25

Beautiful French Wiltons.

Complete line of new designs in quaint soft tone effects.

Size 54x27,	6.00
Size 36x36,	6.00
Size 63x36,	9.75
Size 7.6x4.6,	22.50
Size 9.0x6.0,	35.00
Size 10.6x8.3,	55.00
Size 12x9,	60.00
Size 12x10.6,	82.50
Size 13.6x10.6,	92.50

Bigelow Arlington Rugs.

Complete range of new patterns in soft tone effects.

Size 36x63,	6.35
Size 8.3x10.6,	35.00
Size 9 x12,	37.50

Made-Up Carpet Rugs At One-Half Regular Prices.

Made from remnants of fine carpets and borders and balance of closed out patterns.

Best Body Brussels Rugs.

They are all 10 ft. 6 in. wide and from 11 to 12 ft. 6 in. long.

Regular val., 38.50, now 21.50

Size 8.3 wide and from 10 to 12 ft. long. Regular value 27.50, now 16.75

Wabash Ave. **Alexander H. Revell & Co.** Adams St.

The New Peerless "All-Purpose" Car Is Here

Peerless Quality and the latest European Specifications for **$2,000**

Why This "All-Purpose" Car Duplicates 39 of the Leading Makes of Europe

Made in Fours and Sixes Sixes $250 Extra

In Europe as in America, automobiles now do over twenty-five days of utility work in city and suburban streets for every day spent in touring.

Therefore, all Europe has turned to this light, short wheel-base car—the type adopted by thirty-nine of the leading automobile manufacturers of Europe—and now introduced in America by the Peerless Company.

This car turns completely around without backing in a city street—yet is as easy riding as the longest wheel-base cars. The saving in weight, tire and fuel expense is remarkable.

In Europe, and now in America, this type of car is expected to average over three hundred miles on an ordinary sized tank of gasoline, as the car weighs from one to two thousand pounds less than older style long wheel-base cars of similar price.

The Peerless "All-Purpose" Car is designed to interest experienced buyers familiar with and desiring all the improvements and comforts of a $5,000 car for $2,000. It is not a $1,400 car built to supplant a $1,600 car.

Come and see $5,000 comfort for $2,000!

Note These Unusual Features

Remarkable System of Spring Suspension on Chassis produces an ease of riding heretofore found only in the longest and heaviest cars made.

$5,000 Equipment—such as tire pumps, mohair top with cover, two-unit lighting and starting system, ammeter, dash light, speedometer, rear gasoline tank and tires, one-man top, divided front seats, full-carpeted floor, all regular Peerless quality.

Style and Beauty Obtainable Only in Aluminum Bodies—as used in the Peerless "48-Six" and all other makes of $5,000 cars. The first car of its price in which this material is used.

Spiral Bevel Rear Axle Gear—the same as used heretofore only in the highest priced cars sold in America, identical in design with the 1915 Peerless "48-Six."

Divided Front Seat—with full-carpeted floor from dash to rear seat, improving ventilation of front compartment, gives more room for driver's right arm, promotes sociability and convenience.

Extra Large Wide-Opening Doors—Three-Abreast Rear Seat—and many other comfort features found heretofore only in $5,000 cars—Actually duplicating in comfort the Peerless "48-Six."

The McDuffee Automobile Company

Dealers—Some territory open in Iowa, Illinois, Wisconsin and Indiana. Write for proposition.

2457 Michigan Ave., Chicago Telephone Calumet 4812

Distributors—KlaxonKars, Peerless Cars, Rauch & Lang Electrics, Krit Cars, Peerless and KlaxonKar Trucks

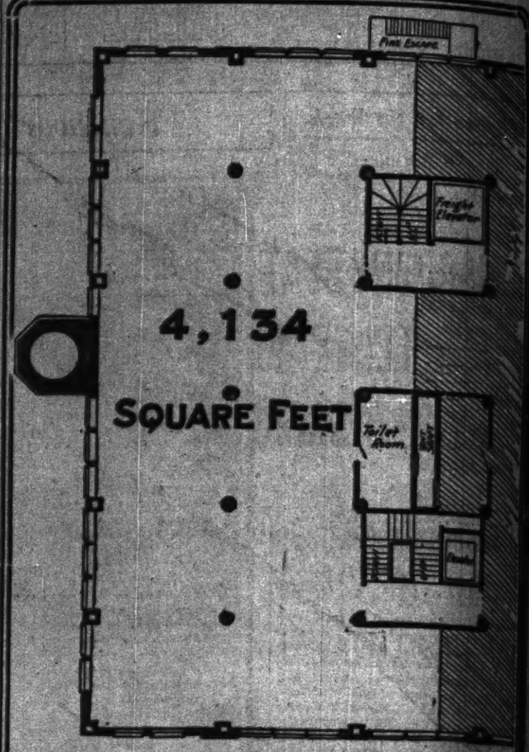

TO RENT At Sacrifice

Tenant in modern, loop-district building will sacrifice half a floor for less than present low rent. Going out of business. Lease runs to May 1, 1917.

Suitable for printer, furniture wholesaler, bookbinder, electrical contractor, clothing manufacturer, or any other similar wholesaling or light manufacturing business. Splendid light from 27 big windows. Insurance rate less than 55c per $100. Free passenger and freight elevators with service.

Address W T 486, Tribune

MUSICAL AND DRAMATIC.

R. CUTTRISS WARDE,
Vocal and dramatic instructor, formerly leading baritone of the Carl Rosa Grand Opera Company, London, England. Specialties: Proper formation and emission of the voice in singing and speaking. A bad voice made good and a good voice better. Stage work to fit student for the highest private and professional engagements. Artistic singing and acting for the opera; also a high school for dramatic art and elocution. Studio is the most successful stage training school for the last fifteen years, which includes among its graduates many prominent artists on the public stage. To accommodate my North Side pupils I have taken a new studio in the Newberry Bldg., 803 N. Clark-st., for Mondays and Thursdays only. For appointment call up Superior 8627.

EXCEPTIONAL OPPORTUNITY.
We have exclusive rights to the finest photographs of the Europe war ever revealed in this country and will furnish slides for theaters or lecture tours with lecture copies in territory still open. UNIVERSAL SLIDE CO., 159 N. La Salle-st.

PUPILS WANTED FOR THE STAGE—
I prepare you for vaudeville, musical comedy and light opera in 9 to 12 months; also I secure you a position in a first class company; no charge for testing your voice. Write or call at 819 W. 63d-st. P. J. VAHEY.

SPECIAL RATE TO BEGINNERS IN voice; investigate my method of breathing and voice placement before you make plans for the season's vocal study; 5 lessons for voice trial; downtown studio. Address S H 407, Tribune.

PIANO AND ORGAN PLAYER NOW AT liberty; position with lady or gent; theater evenings and Sundays. Can dramatize pictures. Address LO RUSSO, 3555 Ellis-av., or phone evening Douglas 7180.

WANTED—BANDMEN AMATEUR AND professional, desiring benefits of weekly rehearsals under competent conductor. Write or call 1212 KIMBALL MUSIC HOUSE, 306 W. Madison-st. Tel. Randolph 7661.

LADY CONCERT PIANIST DESIRES young lady between 15 and 18 yrs., as assistant teacher for beginner. Address G J 180, Tribune.

PROFESSIONALS AND AMATEURS, DRAmatic and vocal, coached for stage, vaudeville sketches written to order by Mr. Byrne, Conservatory of Dramatic Art, 27 Auditorium Bldg.

EVENING DRAMATIC INSTRUCTION—EXceptional opportunities for beginners with talent; booking office in connection. GILBERT SHORTER, 58-61-62 Auditorium Bld. Tribune.

VOICE! WANTED FOR CHORAL CLUB; splendid training in solos and choruses; two-act grand concert; good beginners considered; individual instruction. Address C 283, Tribune.

WANTED — DYE SCENERY, TOBLEY frame, curtains, comedian character suits, lead; repertoire; scenic artist for parts. Room 24, Western-av.

WANTED—ACCOMPANIST, SIGHT READer; state salary. Call Monday, 2 to 3 p. m., JANE ENGLISH, 810 Kimball Hall.

VOCAL INSTRUCTION—THE BEST PART free in earnest student. Address P X 892, Tribune.

WANTED—CONTRALTO AND TENOR FOR professional quartet; give phone. Address C 182, Tribune.

CHICAGO MADRIGAL CLUB HAS VACANcy for two tenors and two basses. Apply Thursday evening, 1744 Ivy.

WANTED—A STUDENT ACCOMPANIST by well known singer for practice. Address D 439, Tribune.

VOICE SPECIALIST FOR UPPER TONES and head voice open evenings; reduced rates. Address C 404, Tribune.

VAUDEVILLE SKETCHES, ACTS WRITten; professional terms opening. Room 600, 64 E. Van Buren.

WANTED—TOP TENOR, LOCAL MALE quartet; Masonic preferred; experienced. Address F P 115, Tribune.

WANTED—AMATEUR SINGERS; ALL voices; dramatically talented. Apply 804 Kimball Hall.

SITUATION WTD—LADY PIANIST; MOVing pictures; experienced. Address B 377, Tribune.

ACCOMPANIST WANTED—GERMAN GIRL to exchange work with Bach class lady vocalist of like ability. Address I 186, Tribune.

VIOLINISTS, CLARINETISTS, CELLOS, join the Singer Orchestral club. 226 S. Wabash.

ACCOMPANIST WANTED FEW HOURS week; exchange voice lessons; references. Address C 401, Tribune.

SINGERS AND ACTORS TO PREPARE FOR special concert; organizing dramatic and opera companies. Hinshaw Conser., Kimball Hall.

VOICES FOR PROFESSIONAL AND SEMIprofessional work. Call 804 Kimball Hall.

TIME TO RENT IN CENTRALLY LOCATED studio. Address C 292, Tribune.

MUSIC COLLEGE SCHOLARSHIP IN SIX departments. Address C 184, Tribune.

WANTED—3D HAND ORCHESTRA MUSIC; must be cheap; state lowest price. Address C 181, Tribune.

SINGERS WANTED—NORTH SHORE CHOIR —Vocal lessons free. Address C 116, Tribune.

WANTED—LADY VIOLINIST; PREFER one who has Cadet Band experience.

FIRST CLASS ORCHESTRA PIANIST AT liberty. Tel. 6196 Hyde Park.

MUSICAL AND DRAMATIC.

POLITICAL CANDIDATES—ATTENTION—"BOOST YOUR CAMPAIGN WITH A DEAGAN ELECTRIC UNAPHONE. GREATEST MUSICAL SENSATION. Special line of CATCHES THE CROWDS BY THE THOUSAND INSTANTLY. FAR BETTER THAN A BRASS BAND OR STREET PALLIOPE. SMALL, COMPACT. WEIGHS LESS THAN 150 POUNDS. USE IN BOTH AUTOMOBILE AND HALL. ENTIRE COST LESS THAN PRICE OF A BRASS BAND FOR ONE DAY. CALL OR WRITE FOR PARTICULARS. ACT QUICK.

J. C. DEAGAN,
RAVENSWOOD AND HERTEAU-AVS., CHICAGO.

J. COURTLAND COOPER,
Late of Berlin, Germany.)
CHICAGO'S LEADING VOICE BUILDER.
Concert and Operatic Coaching.
German Lieder Specialist.
36 YEARS' SUCCESSFUL EXPERIENCE.
VOICES TESTED FREE.
Suite 500, 20 E. Van Buren-st., Chicago.

INSTRUCTION.

PUBLIC SPEAKING, STORY TELLING, dramatic interpretation; experienced teacher and professional; finest speaking voice culture, poise, gesture. Call or write. Special terms if required. Up to date monologues. Special literary work for those of neglected edu. Over-coming stage fright. Studio 4159 Sheridan-rd. Tel. Graceland 8644.

PIANO AND VOCAL INSTRUCTION, prominent teachers, downtown studios, reasonable; to earnest students opportunity for secretary; write for appointments. Address S A 60, Tribune.

EVENING CLASSES, MODERN LANguages, practical, exact, attractive methods, scientifically CONVERSATIONAL. MARVELOUS results guaranteed. 1053 Peoples Gas Bldg. Call or write.

DO YOU WANT TO SING? DO YOU KNOW you have a voice? Mr. Wilhelm, the singing teacher is trying out voices free and giving correct advice. Special rates to beginners. Give phone number. Address S 128, Tribune.

SHORT PIANO COURSE; ADULTS, $1 AND $1.50; monthly; ladies. Address T L, 125, Tribune.

FOR SALE—2 SCHOLARSHIPS IN LOOP'S biggest business college; bargain. Address B 214, Tribune.

CLASS SINGING LESSONS, 50C. KNOWN teacher; progress assured. Address C 294, Tribune.

STENOS., SPECIAL DICTATION CLASS, evenings; preparation for prev. civil service ex. Room 702, 61 E. Madison.

SITUATION WTD—BY FRENCH YOUNG lady just back from Paris, as companion or instructing governess. Address C 437, Tribune.

FRENCH BY GRAD. PARIS UNIVERSITY. MME. S. DE JEAN, 449 S. 4th-pl. Phone Drexel 9085.

PARISIAN INSTRUCTOR WANTS FRENCH pupils; mornings, evenings; refs. Address C 220, Tribune.

PIANO, VOICE; BEST LESSONS; MODERate prices; free interview. Address C 541, Tribune.

MATHEMATICS, ENGLISH, LATIN, CIVics. EDWD. HAM, 4730 Kenwood-av. Kenwood 4984.

WHERE CAN I RECEIVE BY DOREE, superior instruction in Jiu-Jitsu? What price. Address B F M, Tribune.

WANTED—PUPILS IN FRENCH; PRIVATE lessons; terms reasonable. FLORENCE BOUTELLE, 1744 Ivy.

FIRST CLASS PIANO INSTRUCTION, BY competent German pianist. Address B 539, Tribune.

LEARN GRADUATE UNIVERSITY NAtive exchange Italian lessons for English. Address C 100, Tribune.

SHORTHAND, FINEST TUITION; SPEED coaching by court reporter. Address B 521, Tribune.

WANTED—YOUNG LADY TO DISTRIBUTE cards, small; first class piano lessons. Address F 174, Tribune.

PIANO OR VOCAL, FOR 75 CTS. PROF. EUropean experience; calls. Address B 172, Tribune.

50 CTS.—PIANO, MANDOLIN, GUITAR, VIOlin; lessons, 30 minutes reduced. S. Side. Address K T 179, Tribune.

PIANO LESSONS, REASONABLE; PUPIL'S home or studio; 6x7 time; gentleman. Address L 413, Tribune.

FRENCH CLASS (BEGINNERS), DOWNtown; 8 to 9 p. m.; lady teacher. Address D 545, Tribune.

LADY PIANO, VOCAL TEACHER — HIGHest ref. Lessons, 50c and 75c. Studio or home. Address D 461, Tribune.

PRIVATE—GERMAN; CONVERSATIONAL; special course in history. R. GLAUBITZ, A. B. Douglas 3366, evenings.

BOOKKEEPING TAUGHT IN 30 LESSONS by expert accountant. Address W 850, Tribune.

COMMERCIAL GRADUATE—TEACHES FRENCH and piano, 60c lesson. Address D 484, Tribune.

SPANISH LESSONS BY NATIVE; REfined competent lady. 218 Steger Bldg.

K. REITER, PIANO TEACHER; LOWEST charges; good results. 1744 Calumet-blvd.

ENG., HIST., LANG., MATH. FOR ALL GRADES at Gr. Sch. Ph. H. Pk. 7080.

I TEACH ITALIAN TO AMERICANS AFTER 6 p. m. Address C 298, Tribune.

WANTED—TUTOR FOR NEGLECTED EDUcation. Address D 279, Tribune.

INSTRUCTION.

THOROUGH PIANO INSTRUCTION; CONscientious lady teacher; long exp.; half rates until Jan. 1; lessons pupils' home, studio; carefully selected; advanced students pref.; careful training; however, given children and adult beginners; no ragtime aspirants. Address D 518, Tribune.

RAGTIME PIANO PLAYING IN 20 LESsons. Write for booklet. CHRISTENSEN Schools, 529 S. Western-av. [West 1511]; 8117 Logan-blvd. [at Milwaukee-av.]; phone Albany 2101. 715 W. 63d-st. (Englewood 3453). 1905 Belmont-av. [Wellington 4276].

WHISTLING VENTRILOQUISM, VOICE culture, piano, banjo, mandolin, guitar, quick results. CHICAGO MUSICAL SEMINARY SCHOOL FOR YOUNG AND OLD, 2828 Madison-st. M. McDonald, Prest. Leslie Greff, Vice Prest.

PHOTOGRAPHY PAYS OUR GRADUATES well; enter day or evening classes now. MODERN SCHOOL OF PHOTOGRAPHY, 140 S. Wabash.

VOICE TRAINING — MOD. SCIENTIFIC prin. applied to Italian meth. Lib. ref. to possessors of nat. good voices. Apply for free trial. HANS BIEDERMANN, 14 Auditorium.

ART CLASS FORMING — JUVENILES AND advanced students. Opening Sept. 14. Register now to secure free art lecture season ticket. School of Fine Arts, 4328 Sheridan-rd.

COMMERCIAL SPANISH CLASS—INSTRUCtor, foreign correspondent, former college teacher, reading, conversation. Phone morning Douglas 1194.

EXPRESSION, ELOCUTION, ORATORY etc., by Caroline La Ferre at Lyon & Healy Conservatory, Auditorium Bldg. Special advantages now.

FOR AMERICAN EXPORTS AND SPANISH trade, every Mon., Wed. and Thurs., 7:30 to 9:30 p. m.; $1.50 a week. Room 28, Auditorium Bldg. H. W. ANDERSON.

WANTED—EARNEST PIANO STUDENTS, all grades, young teachers preferred; European methods employed; reasonable. Address D 204, Tribune.

NATIVE TEACHER DESIRES TO GIVE Spanish lesson in any reasonable business man or woman. M. CORDOVA, 6411 University-av. Ph. H. P. 7300.

PRIVATE PIANO LESSONS, DAY OR EVENing; adult beginners a specialty; circular sent. 1319 Steinway Studio, 59 E. Van Buren-st. MISS ALMA JONES.

COMPETENT LADY TEACHER PIANOforte desires a few more pupils. Will arrange, if desired, lessons eve. or Sundays. Terms reasonable. Ph. Wellington 6206.

SCIENTIFIC PIANO LESSONS — SIGHT reading, technic; rigid muscles made flexible; memorizing; big results. Address D 165, Tribune.

WANTED—ASSISTANT CHILDREN'S WK; high grade school of expression; must learn method. Address C 492, Tribune.

WANTED—TO SELL COMPLETE SHORThand course, standard system; price right. Address C 499, Tribune.

ENGLISH MATHEMATICS, HIGH SCHOOL courses. For best tutor, M. C. LADD, Studio 812, Fine Arts Bldg.

MANDOLIN, GUITAR, AND BANJO taught. CLAUD C. ROWDEN, 1022 Masonic Temple.

WANTED—PRIVATE INSTRUCTIONS, Algebra, physics. Address C 487, Tribune.

PIANO AND VIOLIN LESSONS AT YOUR home; references. Address B 102, Tribune.

PIANO, VOCAL, DANCING; ADULTS A SPEcialty; terms reasonable. FLORENCE BOUTELLE, 1744 Ivy.

LADY PIANO TEACHER TEACHES PIECES right away. Address N W 259, Tribune.

LEARN VIOLIN EASY; NEW INVENTION; can't harm you. Free booklet. 1209 Milw.-av.

SPANISH, FRENCH, BY EUROPEAN LADY graduate; private, 50c. Phone Superior 4413.

CAN MAKE EVEN DULL PUPILS PLAY piano musically. Address B 552, Tribune.

ARITHMETIC, ALGEBRA, GEOM., AND English. Miss Bennett, 718 Oakwood-blvd.

EXCHANGE MUSIC LESSONS IN COLLEGE for office work. Address C 553, Tribune.

VIOLIN, MANDOLIN, GUITAR, BANJO, 50C per lesson. Instruments loaned. Studio, 1744 Ivy.

WANTED—BOY PIANO PUPILS, FIRST 6 lessons, $2. Address D 475, Tribune.

AUCTION SALES.

WE WILL ON SATURDAY, OCT. 17TH, 1914, at 10 a. m. sharp, at our salesroom, 2431-41 Cottage Grove-av., sell at auction the following goods: 1 Stearns Roadster; 1 F. A. L. Roadster; 1 Pierce Arrow, 2 bodies; 1 Pierce Arrow, 7 pass. touring; 1 Oldsmobile 1910; 1 1,000 lb. del. wagon, express body; 2 Ford open del. wagons, express body; 1 Grey & Davis generator; 1 Prest-o-lite tank; 1 Pierce Ford truck; 1 Pierce Arrow truck. TERMS CASH. GARAGE, 2431 Cottage Grove-av.

WILLIAMS, HARKER & DAVIS COMPANY, INC.
GENERAL AUCTIONEERS
SALE AT STORE EVERY
WEDNESDAY AND SATURDAY.

10 a. m. Furniture and carpets and general household goods. Tel. HARRISON 3777.

SEWING MACHINES.

STORAGE SALE—$20 SINGER AND ALL makes. 1 Standard, $15; 1 New Home, $17.50; 6 White Sewing Machines, $18.50; guaranteed; delivered; easy terms. Storage, 3120 Cottage Grove-av.

GOLD OAK DROP HEAD, $8 WITH ATTACHments; good. W. & W., 3716 Cottage Grove.

BUSINESS PERSONALS.

E. BURNHAM
School of Individual Instruction.

OUR A&W COURSE IN BEAUTY CULTURE IS NOW OPEN.

Pupils may enter ANY TIME and receive all the ADVANTAGES. We secure positions for ALL GRADUATES.

OUR NEW IDEAS are in demand EVERYWHERE.

A Burnham Graduate with a Burnham Diploma can secure a position ANYWHERE at ANY TIME.

OUR INSTRUCTORS ARE SPECIALISTS OF MANY YEARS' EXPERIENCE. Our DIPLOMA INSURES SUCCESS. We specialize in the following courses:

ELECTROLYSIS—For the removal of superfluous hair (MULTIPLE and SINGLE NEEDLE process); CHIROPODY; COMPLEXION BEAUTIFYING; SKIN BLEACHING, MANICURING (new styles now ready); SHAMPOOING; DYEING; BLEACHING; GLINTING, etc.

SCALP TREATMENTS—For the growth and beauty of the hair.

SWEDISH MOVEMENTS (by a medical gymnast).

FORM REDUCTION and DEVELOPMENT.

TURKISH and ELECTRIC LIGHT BATHS, etc.

In our department of MANUFACTURE we teach the making of MEN'S WIGS and TOUPEES, also TRANSFORMATIONS, CHIGNONS, SWITCHES, and all kinds of new ideas in fashionable false pieces.

We teach here this department as well as women. Instruction begins at 8 o'clock a. m. and lasts until 5 o'clock p. m.

We SUPPLY Graduates to CHICAGO ESTABLISHMENTS for temporary service.

NESTLE PERMANENT HAIR WAVING.

NESTLE WAVING taught. NESTLE LIQUEFIER insured. This is the CORRECT PROCESS of making the hair NATURALLY WAVY. A FORTUNE AWAITS the first Nestle Waver in every city. Write for information.

E. BURNHAM,
138 N. STATE-ST., CHICAGO.

CHIROPODY

Corns, Bunions, Ingrown Nails, and all Foot Ills quickly relieved.

Prof. Wm. Emanuel Scientific Chiropody Co.
Suite 201, 135 So. State-st.
PHONES—AUTO. 64146; CENT. 2121.
ESTABLISHED 1897.

Superfluous Hair
Positively Destroyed.

ONE-HALF THE COST SAVED by the use of OUR MULTIPLE NEEDLE METHOD. No remedy known. 8 to 500 hairs per hour. NO PAIN. NO SCARS. WORK GUARANTEED to be ABSOLUTELY PERFECT. Thirty years in business. EXPERIENCE COUNTS. Write for booklet.

MME. LIVINGSTON,
1408 Auditorium Tower. Phone Harrison 4223.

ELECTROLYSIS

FOR SUPERFLUOUS HAIR.

The only permanent cure known for superfluous hair, moles, warts, etc. Use from one to twelve needles at one time and remove from 1 to 1,000 hairs per hour, according to your case.

POSITIVELY GUARANTEE MY WORK TO BE PERMANENT and painless. I use the quickest, cleanest, and most reliable of all electric needle methods. Phone Central 6000.

ELLA LOUISE KELLER,
1200 North American Bldg., N.E. State, Clark.

PERSONAL—PARCELL POST PAID—Fresh eggs right from the country delivered at your door for 31c; incubator chicks at $1 bill with order. RANCH POST EGG CO., Des Moines Nat. Bank. [24 zone limit.]

PERSONAL—LADIES: USE ANITA McGilvra Spanish complexion beautifier; removes blemishes; prevents development of the face completely; $1.00 prepaid. McGILLVIN, 1026 Center-st., Chicago.

PERSONAL—SOMETHING NEW—Lee's System of Beauty Culture. Graduates furnished positions. 30 N. State-st. Suite 1022.

PERSONAL—DRESSMAKING AND PLAIN sewing; switches made of combings. 1026 Washington-blvd. Bailey 4264. Reasonable.

FINANCIAL.

WE WANT CAPITAL—
A corporation that owns its own machines, dies, and tools and manufacturing a patented article in the metal line which has no competition, for which there is a large demand and pays very large profits, needs more capital. A limited amount of stock is now offered to investors in amounts from $200 to $5,000. Call and investigate.

CHARLES WITT, 1157 Diversey-pkwy.

HAVE $10,000 CITY OF CHICAGO VOUCHers drawing 5 per cent interest, due in 8 months and one and two years; will sell at a good discount over 5 per cent; the payment of these certificates is guaranteed by a million dollar guarantee company; legal investment for savings banks and trustees; no better investment. Address B 536, Tribune.

FOR SALE—COUNTY AND TOWNSHIP warrants in various amounts ranging from $100 to $4,000; some payable within a few months, others in one or two years. Address E Q 44, Tribune.

WE BUY RAILROAD NOTES AND MAKE LOANS ON SATISFACTORY COLLATERAL. LOUIS STERN & CO., BANKERS, 5 N. LA SALLE-ST.

HAVE A $2,000 FUND FOR INVESTMENT; prefer first or second mortgages, but will accept other collateral; immediate action; attention given only to full particulars. Address S F 888, Tribune.

FOR SALE—NEBRASKA STATE WARrants payable in about three months; Lincoln city warrants, payable in about six months; both at 6 per cent interest; any amount $100 upward. Lincoln Trust Co., Lincoln, Neb.

WILL BUY, SELL OR TRADE RATED notes, N. Y. stocks, bonds, or mortgages; big deals only considered. R. R. HIGBIE, Financier, Chicago; mail address, P. O. Box 703.

$3,000 WANTED 1/4 INTEREST—MONEY returned; legitimate business; exceptional opportunity. Phone Raymond 604. L. J. CONRAD, 4051 N. Western-av.

WANTED—PRIVATE PARTY TO LOAN OR invest $500 in mfg. bus.; good security; big interest and bonus for quick money; profits assured; rare opportunity. Address C 284, Tribune.

WANTED—FROM PRIVATE PARTY, $1,700 on very safe second mortgage; valuable well improved property; state % wanted. Address C 410, Tribune.

HAVE $6,000 TO INVEST IN HIGH GRADE bonds ordinarily listed on New York Stock Exchange; quote prices. Address D 326, Tribune.

BUSINESS MAN NEEDS $2,500 TO FINANCE big inactrical proposition; will guarantee your money; chance to get in right on a big cash proposition. Address D 328, Tribune.

FOR SALE—DESIRABLE REAL ESTATE first mortgages on well secured city improved $1,000 to $5,000. A. A. PADDOCK & CO., 807 N. Dearborn-st. Tel. Superior 6000.

BUSINESS MAN WANTS $1,000 FOR ONE year; will pay $250 for its use; good security. Address D 380, Tribune.

LOAN WANTED—$75, SIXTY DAYS; RETURN $100; security, reference the best. Address C 324, Tribune.

PRIVATE PARTY NEEDS LOAN OF $850; 4 months; time; auto and personal property as security. Address D 216, Tribune.

FOR SALE—50 SHARES LINCOLN STATE bank stock, $90 per share; need cash, no trade. Address F L 187, Tribune.

WE BUY MAIN ESTATE IN TRUST AND probate claims against estates; loans. Probate Investment Co., 420 Ashland Block.

TO BUY OR SELL LISTED SECURITIES, mortgages or loans see F. D. FOLLAND, 110 S. Dearborn-st.

WANT $1,000, 4 MONTHS, ON NOTE WITH $1,000 real estate indorsement pays 10%. Address C 478, Tribune.

WILL SACRIFICE 500 SHARES SONOMA Magnesite stock or part. Address C 420, Tribune.

WILL BACK A CLEAN BUSINESS, ANY where, any amount; no brokers. SWATEK CO., 100 N. Dearborn-st.

I HAVE $6,000 WHICH I WISH TO LOAN for 3 years on real estate with the security of at least $20,000. Address F 292, Tribune.

WILL SELL SOME SPECIAL ASSESSMENT city of Chicago securities to net investor 7 per cent. Investigate. Address B 166, Tribune.

FOR SALE—6% SEWER BONDS SOLD TO get 6% best investment; first lien on property. WILLIAM E. DEE, 30 La Salle-st.

MONEY TO LOAN—SPECIAL FUND OF $1,500 to loan on business property. JOHN E. KNIGHT & CO., 74 W. Washington.

ASSOCIATE WANTED TO ORGANIZE BIG paying milling and prospection in California. Address B 554, Tribune.

MONEY TO LOAN—I AM SURE YOU WOULD like to deal with me. No commission charge. Address D 128, Tribune.

WANTED—TO BORROW—$150 OR $200; best reference and security. Address F F 869, Tribune.

WILL BUY, SELL OR TRADE RATED notes, N. Y. stocks, bonds, or mortgages; big deals only considered. R. R. HIGBIE, Financier, Chicago; mail address, P. O. Box 703.

$3,000 WANTED 1/4 INTEREST—MONEY returned; legitimate business; exceptional opportunity. Phone Raymond 604. L. J. CONRAD, 4051 N. Western-av.

WANTED—PRIVATE PARTY TO LOAN OR invest $500 in mfg. bus.; good security; big interest and bonus for quick money; profits assured; rare opportunity. Address C 284, Tribune.

WANTED—FROM PRIVATE PARTY, $1,700 on very safe second mortgage; valuable well improved property; state % wanted. Address C 410, Tribune.

HAVE $6,000 TO INVEST IN HIGH GRADE bonds ordinarily listed on New York Stock Exchange; quote prices. Address D 326, Tribune.

BUSINESS MAN NEEDS $2,500 TO FINANCE big inactrical proposition; will guarantee your money; chance to get in right on a big cash proposition. Address D 328, Tribune.

FOR SALE—DESIRABLE REAL ESTATE first mortgages on well secured city improved $1,000 to $5,000. A. A. PADDOCK & CO., 807 N. Dearborn-st. Tel. Superior 6000.

BUSINESS MAN WANTS $1,000 FOR ONE year; will pay $250 for its use; good security. Address D 380, Tribune.

LOAN WANTED—$75, SIXTY DAYS; RETURN $100; security, reference the best. Address C 324, Tribune.

PRIVATE PARTY NEEDS LOAN OF $850; 4 months; time; auto and personal property as security. Address D 216, Tribune.

FOR SALE—50 SHARES LINCOLN STATE bank stock, $90 per share; need cash, no trade. Address F L 187, Tribune.

WE BUY MAIN ESTATE IN TRUST AND probate claims against estates; loans. Probate Investment Co., 420 Ashland Block.

TO BUY OR SELL LISTED SECURITIES, mortgages or loans see F. D. FOLLAND, 110 S. Dearborn-st.

WANT $1,000, 4 MONTHS, ON NOTE WITH $1,000 real estate indorsement pays 10%. Address C 478, Tribune.

WILL SACRIFICE 500 SHARES SONOMA Magnesite stock or part. Address C 420, Tribune.

WILL BACK A CLEAN BUSINESS, ANY where, any amount; no brokers. SWATEK CO., 100 N. Dearborn-st.

I HAVE $6,000 WHICH I WISH TO LOAN for 3 years on real estate with the security of at least $20,000. Address F 292, Tribune.

WILL SELL SOME SPECIAL ASSESSMENT city of Chicago securities to net investor 7 per cent. Investigate. Address B 166, Tribune.

FOR SALE—6% SEWER BONDS SOLD TO get 6% best investment; first lien on property. WILLIAM E. DEE, 30 La Salle-st.

MONEY TO LOAN—SPECIAL FUND OF $1,500 to loan on business property. JOHN E. KNIGHT & CO., 74 W. Washington.

ASSOCIATE WANTED TO ORGANIZE BIG paying milling and prospection in California. Address B 554, Tribune.

MONEY TO LOAN—I AM SURE YOU WOULD like to deal with me. No commission charge. Address D 128, Tribune.

WANTED—TO BORROW—$150 OR $200; best reference and security. Address F F 869, Tribune.

FINANCIAL.

WANTED—$10,000, WITH OR WITHOUT services, by established concern; will pay $40,000 monthly; guarantee 5% interest; position with salary; money to stand in or for interest in business; prefer to interview see HARRIS, DOBB & FLATT, Attys., Suite 1227 Unity Bldg.

DANCING SCHOOLS.

LEARN DANCING
AT THE BEAUTIFUL NEW WOODSTOCK ACADEMY, 47TH AND COTTAGE GROVE. NEW CLASSES STARTING TUESDAY AND THURSDAY EVENINGS. ADVANCED CLASS WEDNESDAY EVENINGS. VERY LATEST AND POPULAR DANCES AMERICA'S BEST. INSPECTION INVITED. MISSION, LADIES' AND GENTS' PRIVATE LESSONS ALL HOURS. LEADING SCHOOL. PHONE KENWOOD 4000. PROPRIETOR.

M. EILEEN LONG, THE LATEST STEPS in all the new

PART 3

SPORTING SECTION

The Chicago Sunday Tribune.

THE WORLD'S GREATEST NEWSPAPER

PART 3

OCTOBER 11, 1914.

A * *

MAROONS BEAT PURPLE TEAM BY 28-0 SCORE

Losers Make Hard Fight But Fail in Efforts to Count.

STAGG'S LINE STRONG

BY RING W. LARDNER.

It is a pleasure to announce that they're building a roof over the press stand at Stagg field.

It is also a pleasure to announce that Northwestern has a fighting football team. This fighting football team was licked 28 to 0 yesterday at Stagg field, where they're building a roof over the press stand. But if the team keeps on fighting it won't be licked very often during the balance of the fall. Nor need it feel disgruntled at losing to the Maroons, most of whom are far more experienced football players than the wearers of the deep purple.

Although there are only six points difference between the scores made by Chicago against Indiana and Northwestern, the latter appears to be twice as classy and four times as determined as the Hoosiers. Even when there was no chance on earth for the Purple to catch up, it kept trying. Its athletes would have been happy if they could have scored, and so strenuously did they work to this end that even the Midway was sorry their efforts were unavailing.

Hightower Near Score.

Capt. Hightower, who is a bit better than his fellows, had a chance in the second period to count three points for his side. He had, a few moments previously, caught a Maroon forward pass and followed it with a run, variously estimated at twenty-five, thirty, and thirty-five yards. Whatever the length of the run, it brought the ball to the vicinity of the Chicago twenty-five yard line and was a classy run, made possible by speed and much wriggling and dodging.

Three Purple rushes failed to net first down and Hightower tried a drop kick. It missed its target and Northwestern's best opportunity was gone. We, for one, would have been glad to see it register. The Northwestern captain deserved something for his great battle against odds.

"Northwestern fights" was the legend of a pennant which hung in front of the Purple rooters' section. There isn't any doubt that the pennant was telling the truth and, as we said before, if Northwestern continues to fight it will get results.

Poor Start for Purple.

However, Northwestern wasn't quite ready to fight when the game began and seemed to be only semi-conscious during the first period. Taking advantage of this, the Maroons scored two touchdowns right off the reel, to use a colloquialism. The first seven points were marked up in less than three minutes after the first kick-off, causing human beings in the stands to turn up their noses and say, one to another, "Good heavens!"

Following kick-off No. 2, Chicago again romped down the field toward the more or less coveted goal line, but was stopped five yards out. Patterson, the Purple quarterman, attempted to kick out of danger from behind the line. The attempt wasn't what might be termed a howling success. Gray caught the ball on the thirteen yard mark and three jiffies later the Maroons had doubled their score.

Then Northwestern came to and began to fight, as already recorded. At times in the next three periods the north shore gang played Stagg's pets to a standstill. The Maroons had to work for the rest of their scores and probably got the best practice they have had this year.

Maroons Show Improvement.

As for the Midwayites, as they are sometimes called, they looked much better than against Indiana. They worked better with each other and there were half backs besides D. Gray to carry the ball, including Schafer, H. Coutchie, and Louis Berger, the little Irishman, who helped Wisconsin win the conference title in 1912. Berger was wearing the Maroon varsity uniform for the first time and it fit him. He didn't get away the sort of runs that has, or have, become a habit with Russell and Gray, but he crashed off the tackles with good speed and appeared as hard to down as a good half back should be.

Both Flood and Acker, alternating full back, showed improvement. So did the entire Chicago line, which blocked and broke through more effectively than against Indiana, and also protected Russell better on his passes and kicks. It may be stated here that Pat O'Dea's punting records will never be threatened by Mr. Russell.

Des Jardien in Game.

Before too much of the lead is written, something should be said about "Monty" Des Jardien, who is 1914 captain of the Maroons, and who participated for six or seven minutes. Des Jardien was out of the Indiana game and most of Saturday's with an injured hip or knee or something. Grieving envious of John Albert, the noble captain herned in during the closing period, and when he had used his long carcass against the Purple a few times the Northwestern rooters were heard to remark that his hip or knee or something couldn't have been as bad as reported.

Still, in justice to John Albert, it is necessary to state that when he was supplanted the Maroons were well on their way to a fifth touchdown. Shortly after Albert's enforced removal, they lost the ball. If Albert has a mean disposition

Continued on page 2, column 3.1

Football Scores.

WEST.

1913.

Chicago, 28; Northwestern, 0.....14—0
Illinois, 51; Indiana, 0.....16—0
Wisconsin, 48; Marquette, 0.....13—0
Minnesota, 26; Ames, 0.....25—0
Iowa, 40; Cornell college, 0.....79—0
Michigan, 32; Vanderbilt, 3.....32—3
Notre Dame, 102; Rose Poly, 0.....
Purdue, 20; Western Reserve, 0.....
Ohio State, 7; Case, 6.....13—0
Drake, 20; Grinnell, 7.....
Ohio Wesleyan, 14; Cincin'ti, 7..3—44
Lawrence, 19; Lake Forest, 7.....
Missouri 46; Wm. Jewell, 0.....
Wabash, 24; Earlham, 3.....
Knox, 57; Wesleyan, 0.....

EAST.

1913.

Harvard, 10; Wash'ton-Jeff'n, 9.....
Yale, 20; Lehigh, 3.....37—0
Princeton, 12; Syracuse, 7.....12—0
Dartmouth, 21; Williams, 3.....
Cornell, 21; Carlisle, 0.....0—7
Brown, 0; Amherst, 0.....
Penn, 0; Lafayette, 0.....19—0
Pittsburgh, 13; Navy, 6.....6—0
Army, 13; Rutgers, 0.....28—0
Penn State, 13; Gettysburg, 0..16—0
Denison, 20; Oberlin, 0.....
Johns Hopkins, 16; Stevens, 13..13—0
Tufts, 40; Colby, 14.....
Springfield T. S., 25; Holy Cr., 0..25—13
Mount Union, 42; Hiram, 0.....

HARVARD WINS BY SINGLE POINT

Just Noses Out Washington and Jefferson in 10-9 Gridiron Game.

Cambridge, Mass., Oct. 10.—[Special.]—Not until late in the game was Harvard's crippled eleven able to penetrate Washington and Jefferson's line and succeed in nosing out its rivals by one point, the final score being Harvard, 10; Washington and Jefferson, 9.

Harvard was severely handicapped by the absence of Capt. Brickley, who will probably be out of the game for the rest of the year. Brickley was operated on for appendicitis today. With Mahan and Logan out with injuries, the Crimson attack was badly crippled.

Washington and Jefferson fairly amazed Harvard by its wonderful passes, its first score in the second period resulting after three successful attempts from midfield. Fleming scored the point when he caught Goodwin's throw on the goal line.

Goal from Placement.

Washington and Jefferson's other score immediately followed when Fleming kicked a pretty goal from placement from the thirty yard line.

Harvard's first score came in the first period, after Watson made a fair catch on Washington and Jefferson's thirty yard line. Hardwick Washington and Jefferson's forty yard line. A series of rushes brought the ball to Washington and Jefferson's six yard line, where Hardwick skirted the end for a touchdown. He immediately kicked the goal.

Fleming Carried Off Field.

Fleming, who was carried off the field injured, was the bright star for Washington and Jefferson. Lineup:

Harvard (10).		Wash. and Jeff. (9).
R. E.....Weatherhead		Boyll.....L. E.
R. T.....D. Morgan		Patterson.....L. T.
	R. T. Curtis	
R. G.....Wesson		McKean.....L. G.
	Withington	
C.....Soule		Crulkshank.....C.
L. G.....Fennock		M. Younkins...R. G.
L. T.....Trumbull		Wesbecher.....R. T.
	Swentzes	
L. E.....Coolidge		McCreight.....R. E.
Q. B.Watson, Swigart		Goodwin.....Q. B.
R. H. B.....Bradlee		Spiegel, Masser.L.H.B.
L. H. B....Hardwick		Fleming, Hay-
	Whitney	man.....R. H. B.
F. B.....McKintock,		Young.....F. B.
	Harris	

Touchdowns—Hardwick, Fleming. Goal from placement—Hardwick. Fleming. Goals from touchdowns—Hardwick. Referee—W. S. Langford, Trinity. Umpire—W. N. Morice, Penn. Head Linesman—N. A. Tufts, Brown. Time of periods—12 minutes.

NOTRE DAME PLAYERS RUN AMUCK; BEAT POLY 102 TO 0.

Notre Dame, Ind., Oct. 10.—[Special.]—In a game featured by many long runs and fierce line plunging, Notre Dame swept Rose Poly off its feet today, winning, 102 to 0. Many long runs by Finegan, Cofall, and Kelleher netted the regular 75 points in the first half. Elchenlaub and Capt. Jones made their first appearance in a game this season, their presence adding much strength to the team.

In the second half Notre Dame placed an entirely new team on the field. Bergman made his initial appearance at quarter back, and besides running the team in fine style showed great ability as an open field runner. The game was played in a rain and on a muddy field. Lineup:

Notre Dame (102).		Rose Poly (0).
R. E.....Mills, Behan		Sheldon, Bright...L. E.
R. T. ....Sharp, Bah		Woodward, Sommers.....L. T.
R. G. Ward, Veelhere		Carter.....L. G.
C.....Fitzgerald, O'Donnell		Cotins.....C.
L. G.. Stephan, Keefe		Pierlie, Smock...R. G.
L. T. .....Jones		Davis.....R. T.
L. E....Elward, King		Wooding.....R. E.
Q. B....Cofall, Bergman, Bush		Buck, Baxter...Q. B.
R. H. B....Duke, Kelleher, Larkin		Trimble.....L. H. B.
L. H. B....Finnegan, Berger		Goldsmith...R. H. B.
F. B. Eichenlaub, Duggan, Miller		J. Carter, Goldsmith, Grate...F. B.

Touchdowns—Cofall [4], Kelleher [3], Finnegan [2], Duggan [2], Miller [2], Bergmann [2]. Goals from touchdowns—Cofall [9], Bergmann [6]. Referee—Mosdell (Indiana). Umpire—Dunbar (Yale). Head linesman—Edwards (Notre Dame). Time of periods—12 minutes.

OPERATE ON BRICKLEY, HARVARD GRIDIRON STAR.

Cambridge, Mass., Oct. 10.—Capt. Charles F. Brickley of the Harvard football team was stricken with appendicitis today and was operated on immediately. Dr. F. H. Nichols of Boston, who performed the operation, tonight said there was just a chance the crack player might be in condition to play against Yale at New Haven on Nov. 21.

SOX AND CUBS REST ON ARMS; RAIN CAUSE

Delay Helps Bears by Giving Pitchers Extra Day to Recover.

AT WEST SIDE TODAY

BY JAMES CRUSINBERRY.

Another bit of baseball luck favored the Cubs yesterday in their annual combat with the White Sox. The fourth game of the series was postponed on account of much rain and mud, thereby giving the west side pitching staff an extra day of needed rest and forcing the eager south side hurlers to remain idle. The game will be played off today at Cub park.

While Manager Callahan has pitchers to spare in the contest, the Cubs are relying on the prowess of two or three men. By being idle yesterday it makes it possible for Hank O'Day to send Big Jim Vaughn back at the Sox today after having enjoyed three full days of rest. Vaughn has shown better results all season by having three days between games, and today should be as strong as he was in the opening game Wednesday.

Called Off at Noon.

A little before noon it was decided that a game would be impossible. Umpires Eason and Quigley of the National league and O'Loughlin and Chill of the American league were at the grounds with Judge Kavanagh, who represents the national commission in the local series. At the time it was raining and the field was like a swamp from the downpour of the night before.

The officials decided it would be impossible for the athletes to perform at their best even should the sun get in a couple of hours of work on the field, so after consulting the presidents of both clubs they ruled the game was postponed and would take place at the west side today.

Delay Helps Cubs.

The ruling undoubtedly played right into the hands of the Cubs. The pitching staff, with the exception of a couple of hurlers, is not as strong as that of the Sox, who have five or six men apparently in form. Consequently the added day of rest will permit more service from the two west side stars, for it will give Jim Vaughn the extra day of rest he wanted and give another day for Humphries to recuperate from his battle of Friday.

The chances are Vaughn will be on the slab today, though Manager O'Day may decide to send Lavender or Pierce to the mound, taking chance on a victory. In that case he would have Vaughn in fine fettle for the Monday game, with a good chance of finishing the entire struggle. Callahan had both Eddie Cicotte and "Red" Faber in trim for battle yesterday, and they didn't need the extra day of rest. It is likely that one of the two will be on the mound today, and whichever one it is is likely to have a harder contest to win than he would have had yesterday.

White Sox Face Crisis.

Many of the experts predict now that the Sox must win today or they will be beaten in the series. If Vaughn is on the slab and works as well as he did on the opening day the Sox will have to summon up a lot of reserve strength to win. A victory for the Cubs today would make the third for them, with only one for the Sox, and under those conditions O'Day could take a chance on either Lavender or Pierce making it four games on Monday. If either failed he would have Humphries to shoot at the south siders for the Tuesday game.

Manager Callahan was disappointed in the postponement but declared that he still felt confident of beating the Cubs. If his men can turn the trick against Vaughn they will then be in a better position to get the title than the west siders, for a victory today would even up the series, and with it even Callahan's superior strength in the pitching department would give him a slight advantage in the extended series. The longer it lasts, the better chance the Sox have to win.

"Breaks" Favor Bears.

While the class of baseball displayed by the Sox and Cubs in the three games played has been below the customary standard, there is no doubt that the luck and "breaks" so far have favored the west siders more than Comiskey's tribe and if the same conditions continue the Cubs undoubtedly will conquer.

In the opening game the Cubs got two runs, which decided the game, when a bounding ball got in the sun and escaped for a base hit. The Sox won the second battle with little aid from any outside forces. One close decision at the home plate went their way, but the decision looked right to nearly everybody. The third game went to the Cubs because two bad breaks spoiled things for the Sox. Once a ball thrown to the plate hopped over Schalk's head, letting in the winning run for the Cubs and once a close decision at first took two runs away from the Sox.

HERE'S EXAMPLE OF WAY PLAYER PENS BALL STORY.

Philadelphia, Pa., Oct. 10.—[Special.]—The scribe who has been sentenced to write "Home Run" Baker's criticisms of the world's series described today the interview with the star player-writer out of which he had to fake a column last night. Here's the dope:

"Hello, Baker?"

"Howdy?"

"Well, what did you think of it, Babe?"

"We got licked plenty. Pretty good pitcher, that fellow. Gowdy hit the ball on the snoot. Don't knock anybody else."

Here Is the Reason Braves Blanked Athletics.

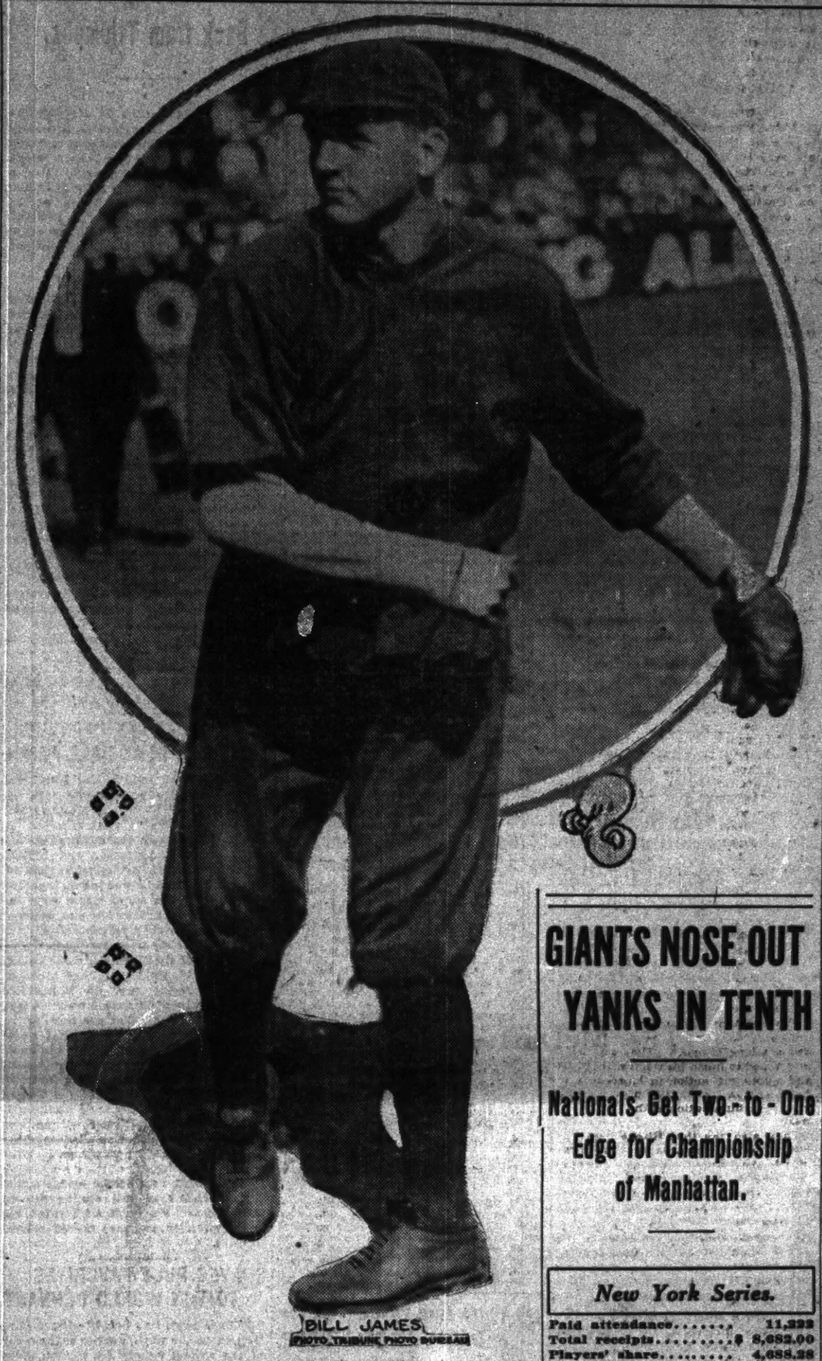

BILL JAMES.
PHOTO TRIBUNE PHOTO BUREAU

In the Wake of the News

By RING W. LARDNER

Bill to Steve.

[Copyright: 1914: By Ring W. Lardner.]

CHICAGO, Ill., Oct. 10, 1914. Steve well Steve I got the bigest kind of a supprize for you and here it is Im going to stay here in Chi all winter and not comeing home at all like I thot & heres how it come off. I was up to the girls house after the game yest. & I says well I wont be here much longer & I says what you going to do with your self when I aint here no more & what do you think Steve she busted out crying & couldent say nothing & I says what are you crying a bout though I knowed all the wile what she was crying a bout. finely she quit blubering & says she couldent bare to think a bout me going a way & what would she do with out me & I says yes I know but I cant stay here all winter on your acct. because it costs me to much money to live here & then she says would you stay here if you had a good job & I says yes if it was good enough & she says wait a minute & what does she do but go to the phone and call her old man up down to the brewry & I couldent here what was it she said because she was in the other rm. but finely she come back & says your going to stay here all winter because I got a job for you & I says what is it & she says your going to sell beer for the old man. what do you think of that for a job eh Steve. Im going to get $25.00 & no-100 dollars per wk. & all as I will half to do is go a round to the diffrent saloons and sell them the beer that the girls old man makes & it aint no good but I dont half to drink it my self only say that I like it & drink some thing else & I will get expence money so as I can drink all I feel like & it wont cost me nothing. pretty soft eh Steve.

* *

well Steve Im sorry on acct. of not seeing the boys at home but you see how it is & they aint no job at home where I could get $25.00 dollars per wk. or 1/4 that much & besides I will be here in the same town with the girl & practaly in her famly because I will be selling there beer & it works out fine all the way a round & may be if I sell a hole lot of the beer the old man will take me in to partner ship & then I can tell Hank O'Day & the hole bunch of them to go take a jump in michigan lake.

The little girl is tickeled to death & if shes tickeled to death why shouldent I be & I bet theys a lot of ball players including Ty Cobb whod be glad to be in as good is I am & have a rich man like the girls old man so stuck on me.

Im going to work for him as soon is the city serious is over tho as far as me getting in to any of the games I might just is well go to work for him now but if I was to quit the team now they might not give me no split of the money tho I guess theyd half to do that any way & if they dident I would higher a atty. in law & make them come a crost. But I feel sorry for this here bues & Flaher & mcConnell & them fellows that was promussed a split of the money & garry Herrmann told pres. Thos. that all the new men would be cut in for a small share but now garry Herrmann says the comishon for got to make no rule like that so it is up to the players if these new men will get a share or not & chances is they wont get nothing tho pres. Thos. thinking they would be a rule promussed them new men that they would get some thing. garry Herrmann knowed just as much a bout it as he did a bout leting them new men take part in the serious & I guess his team dont know no more a bout playing base ball than garry Herrmann knows a bout being the chair Man of the comishon.

* *

at that Steve them new men aint going to be cut out of so much money because the crowds aint been as big is they use to be & we aint going to get no wheres near as much money as I figured but I should worry eh Steve with a $25.00 dollar per wk. job drinking beer & a big stand in with my girls old man. Im going to spend all my untire share of the serious money on close & if I should happen to come home xmas or some other time I will be drest up like a horse & may be you wont know me but I guess youd know me even if I come home with nothing on. But I got aquanented with a taylor here & he says he would be willing to give me my close for ½ price because my shape would show them off so good that people would want to know where did I get them & when they found out they would go & get him to make them some close but of corse most people aint got no shape like I got but the taylor dont care how them other people looks just as long is he sells them the close.

* *

well Steve I supose the girls a round home will be disappointed when you tell them the bad news but I cant help it Steve & when I got this chance I cant a ford to monkey with no bush league girls.

you been reading the paper & know what we been doing in the serious & both teams is so roten that its a wonder the mare of Chi dont have them arrested for stealing the money.

I will write & let you know how I get a long. Yours respy. Bill.

GIANTS NOSE OUT YANKS IN TENTH

Nationals Get Two-to-One Edge for Championship of Manhattan.

New York Series.

Paid attendance.....	11,232
Total receipts.....	$ 8,682.00
Players' share.....	4,688.28
Each club's share.....	2,125.52
Commission's share....	868.20

THREE GAMES.

Paid attendance.....	24,218
Total receipts.....	$18,772.75
Players' share.....	10,137.28
Each club's share.....	4,941.86
Commission's share.....	1,977.27

New York, Oct. 10.—[Special.]—The third game of the city championship series at the Polo grounds this afternoon resulted in a tenth inning victory for the Giants, 6 to 5, and gave them a two to one edge over the Yankees for Manhattan's crown.

The unexpected manner of victory recalled Thursday's opening, which was clinched by the Giants in much the same fashion. Mike Donlin, through his fine pinch triple, retrieved apparent disaster. Fred Snodgrass mistook this little quarrel for a world's championship scrap and pulled one of his own copyrighted muffs that almost precipitated the beans.

Umpire Hart Knocked.

Umpire Hart, who has been more roundly cursed all season than any other dozen arbiters, gave the anvil chorus plenty of exercise, while Old Doc Cook's innate awkwardness was responsible for the Yankees' only error.

It was a merry little party, all right, crowded chuck full of the scintillating and the ludicrous so cleverly linked that interest never once flagged until the winning run was scored. At times Rube Marquard flashed all the skill and cunning that earned him a world's record of consecutive victories, and then again he would lapse into the desultory demeanor contracted through a long chain of losses at the tag end of the National campaign.

Fisher's Support Weaker.

Ray Fisher was in much the same boat, though, barring the one Snodgrass specialty, his support was the weaker, even if the box score does not indicate the fact. Score:

Giants.	R	H	P	A	Yankees.	R	H	P	A
Herzog, 2b	0	0	2	3	Maisel, 3b	0	1	0	2
Doyle, 2b	1	2	1	4	Hartzell, lf	0	1	0	0
Burns, rf	0	0	1	0	Cook, rf	0	0	1	0
Fletcher, ss	0	0	2	3	Pipp, cf	0	0	2	0
Magee, cf	0	1	2	0	Miller, 1b	0	1	12	1
Grant, 3b	0	0	0	2	Baker, 3b	0	0	0	2
Merkle, 1b	1	1	11	0	Sunkenk'y, c	0	0	5	0
Meyers, c	0	0	5	0	Boone, ss	0	0	2	3
Johnson, c	0	0	1	0	Fisher, p	0	0	0	3
Marquard, p	0	0	0	2					
Demaree, p	0	0	0	0					
Devlin	1	0	0	0					
Tesreau	0	0	0	0					
Totals	3	4	30	14	Totals	0	3	30	11

Three run for Meyers in eighth. Donlin batted for Marquard in eighth. Pipes ran for Donlin in eighth.

Giants	0	0	0	0	0	0	0	0	1—2
Yankees	0	0	0	0	0	0	0	0	0—0

Two base hits—Magee, Merkle. Three base hit—Miller. Stolen bases—Merkle, Demaree, Hartzell. Double play—Fletcher, Herzog and Merkle. Left on bases—Giants, 6; Yankees, 4. Bases on balls—Off Marquard, 1; off Fisher, 1. Struck out—By Marquard, 3; by Fisher, 6; by Demaree, 2. Home run—Magee. Sacrifice hits—Doyle, Miller, Maisel, Donlin. Two base hits—Baker, Hartzell. Double play—Miller, Stolen bases—Hartzell. Umpires—Hart at plate, Connolly on bases, Rigler and Klem on field. Time—2:06.

DIES OF FOOTBALL INJURY.

Sioux City, Ia., Oct. 10.—Albert Wiseman of the Sac City High school football team, who suffered concussion of the brain in a game yesterday, died last night.

BRAVES BEAT MACKS, 1-0; TWO SWATS OFF JAMES

Score Second Game of World's Series.

Fluke Double, Steal, and Single Bring In Run in Ninth.

PLANK WORTHY FOE

BOSTON.

	AB	R	BH	TB	SH	SB	PO	A	E
Mann, rf	3	0	0	0	0	0	0	0	0
Myers, ss	4	0	2	2	1	0	0	2	0
Cather, lf	3	0	0	0	0	0	2	0	0
Whitted, cf	3	0	0	0	1	0	1	0	0
Schmidt, 1b	4	0	1	1	0	0	12	1	0
Gowdy, c	3	0	0	0	0	0	8	1	0
Mar'ville, ss	3	0	1	1	0	1	0	4	1
Deal, 3b	4	1	1	2	0	0	2	2	0
James, p	4	0	0	0	0	0	0	2	0
Totals	33	1	7	6	2	1	24	12	1

PHILADELPHIA.

	AB	R	BH	TB	SH	SB	PO	A	E
Murphy, rf	3	0	0	0	1	0	2	0	0
Oldring, lf	3	0	0	0	0	0	2	0	0
Collins, 2b	3	0	1	1	0	0	2	3	0
Baker, 3b	3	0	0	0	0	0	1	2	0
McInnis, 1b	3	0	0	0	0	0	7	0	0
Strunk, cf	3	0	0	0	0	0	4	0	0
Barry, ss	3	0	0	0	1	0	2	5	1
Schang, c	3	0	1	2	0	0	5	2	0
Plank, p	2	0	0	0	0	0	1	1	0
*Walsh	0	0	0	0	1	0	0	0	0
Totals	25	0	2	3	3	0	27	13	1

*Batted for Plank in ninth.

Boston	0	0	0	0	0	0	0	1	—1
Philadelphia	0	0	0	0	0	0	0	0	—0

Two base hits—Schang, Deal. Struck out—By Plank, 6 (Cather, James, 4; Mann); by James, 8 (McInnis, 2; Strunk, 2; Plank, Oldring, Murphy, Schang). Double play — Maranville-Schmidt. Hit by pitcher—By Plank (Maranville). Passed ball—Schang. Time—1:56. Umpires—Hildebrand at plate; Byron on bases; Dineen, right field; Klem, left field.

BY I. E. SANBORN.

Philadelphia, Pa., Oct. 10.—[Special.]—When a little low fly from Mann's bat slipped safely off the flexible tip of Collins' mitt, with two out in the ninth inning of the second game of the world's series today, it gave big Bill James a richly deserved victory over the great tribe of Athletics and put Boston's Braves within two notches of the world's pennant of 1914.

That elusive scratch hit scored Deal from third base with the only run Boston needed to beat the Mackmen, 1 to 0, and the Braves departed tonight for home supremely confident that two more battles will be all they need to cop the big end of the coin and the title of champions of the world. They left in their wake a pall of black gloom so thick you could cut it with the blunt edge of a wheelbarrow.

James Hurls Masterful Game.

James pitched a wonderful game against the no longer proud Athletics. He held them to two hits, one of which was a mere scratch that Collins owed to the goodheartedness of Umpire Byron, according to the majority vote. Those cheesty world beaters, who are supposed to feast on speed, found themselves completely baffled by the dazzling stuff this slatlike youngster fed them. From start to finish they were like dough in the hands of an expert delicatessen baker. From white elephants James changed them into monkeys almost at will. From sluggers he made them look like easy marks.

Eight of them struck out in the face of this terrific fire, sometimes swinging at the ball after it was in Gowdy's mitt and sometimes whaling away at what they thought was speed, but turned into a curve. Twice only did this kid pitcher who never faced a world's series test before, show signs of wabbling.

Braves Come to Rescue.

At the start James was painfully nervous and after passing the first man to face him made a wild throw to first base. But quick work by his supporters converted those two slips into an out and from there to near the finish James was as steady as a clock. Then after the Braves had won the game for him, the big fellow seemed to be overcome by the proximity of the big pennant and lost control again.

Two bases on balls in the last half put a pair of Mackmen where a long hit meant defeat and a short hit a tie in the score. Here Rabbit Maranville came to the rescue with a brilliant double play which wound up the combat in a dazzling blaze and which was made in spite of a most determined effort to block the squelching play.

Plank a Worthy Foe.

Against this sensational slabbing Plank worked with all his old brilliance and pitched a game which deserved to be crowned with victory. The Gettysburg veteran pitched with his head and pulled himself out of several bad holes by a splendid nerve and an apparently perfect knowledge of the hurling art. His work surpassed in this display of ability to stave off defeat that of his younger rival because Eddie was in trouble a lot of the time, while Big Bill seldom was.

In every other respect James outpitched Plank. The Braves tagged the southpaw for seven safeties, all except two of them unearned, and he issued four bases on balls besides hitting one man. James gave only three passes and should have escaped with one hit.

"Break" Scores Only Tally.

So evenly matched, however, were these two slabmen by the exercise of their different kinds of ability that it required two acts of Providence and a home play to decide the issue. Up to the ninth inning it looked as if James and Plank could go on till dark without letting in a run. There always was the chance that some batsman would catch a fast one on the trademark and whale it over one of the comparatively short barriers in right or left field, but aside from that it did not seem as if either team could scount.

Maranville, first up in the eventful period, went down on a grounder to Barry, who was saved an error by a splendid catch by McInnis. Deal lifted a long fly to center. Strunk misjudged it in the sun, stammered with his feet for a brief instant, then started back uncertainly. Too late he spotted the winged messenger of defeat and called to come up with it, in spite of a tremendous burst of speed at the end. The ball went over him safely for two bases. It would not have been an easy out, but one that Strunk

Post-Season Standings.

WORLD'S SERIES.

	Won.	Lost.	Pct.
Braves	2	0	1.000
Athletics	0	2	.000

CITY SERIES.

	Won.	Lost.	Pct.
Cubs	2	1	.667
White Sox	1	2	.333

ST. LOUIS SERIES.

	Won.	Lost.	Pct.
Browns	3	1	.750
Cardinals	1	3	.250

NEW YORK SERIES.

	Won.	Lost.	Pct.
Giants	2	1	.667
Yankees	1	2	.333

What Managers Say.

BY GEORGE STALLINGS.

I have nothing to say more than that I am the most satisfied man in the world, and I am fully convinced that the greatest pitcher in the game today just stepped off the hill a victor. We'll not come back to Philadelphia, as we will finish the series in Boston.

BY CONNIE MACK.

They pitched great ball. They played great ball. But the champions are still good.

World's Series Notes.

Philadelphia, Pa., Oct. 10.—[Special.]—Third game in Boston Monday.

Catcher Hank Gowdy was presented with a traveling bag and a bunch of flowers by a young woman before the game began.

Few tickets for the game were in the hands of the speculators when the hour for the staging of the contest arrived today.

The crowd was good natured and cheered the visitors as well as the home folks in the batting and fielding workouts.

The Athletics are considerably less than overconfident, while the Braves are a lot more than supercautious.

So far in the series the Players' fraternity and Manager Stallings have been thoroughly vindicated.

Schang's throwing was something frightful to behold in a world's series. Once before the ninth inning Deal got away from him after being caught flatfooted between bases.

There seems to be only one answer to the question: "What can the Brave pitchers do to the Athletics?" and that answer is "Almost any old thing they please."

The Royal Rooters and their band again paraded around the field after the game, and there was an unmistakable ring of triumph in their cheers.

President Shibe of the Athletics passed a short distance in front of the stand just before the game started, but apparently was not recognized by any of the fans, as there was not a single hand clapped.

The builders of miniature grandstands on housetops overlooking the grounds scored in a legal tilt with the police and building inspectors when it was discovered that they would not be forced to tear down their stands.

Rudolph and James have done their share, and it will be up to Tyler in the third game beyond question. Mack has used his two best cards, and will have to select one of his youngsters for the fierce test of the third game.

Byron's decision on balls were not up to world's series standard, and he was unmistakably nervous about them. Each side kicked occasionally on his work, but Hildebrand's work at the plate scarcely drew a murmur of protest.

The attendance was exactly the same as yesterday, showing that the capacity of the grounds was reached on both days. One seat has been removed since last year for the attendance in the 1913 world's series reached 36,896 at one game.

One Athletic fan felt so desperate after the first game last night that he hit a policeman on the head with a brick, just to assert his independence. The policeman fired a salute, and the bullet hit Frank Gallagher, a 23 year old fan, in the thigh.

The corpses in the upper grandstand refused to help the ushers toss four balls away from the boys who were trying to get them, and stopped only after using a loud fit, headed it to a fireman sitting near his station, and was applauded by every rooter in sight.

The Braves have a chance to wind up the world's series on Tuesday by taking four straight games and thereby depriving the Athletics of it easily. The Athletics need four games to win, and have so far shown no signs of the fighting spirit which so frequently a situation needs.

Barry played an erratic game at short, his throwing being particularly off color. Mackie saved him several slips and almost saved him the one charged to the shortstop on the eighth. Mackie scooped that wide pop with one hand and naturally took the Cracker Jack Byron, but the ball slipped out of his mitt and gave Whitted a life.

Fisher's Support Weaker.

Ray Fisher was in much the same boat, though, barring the one Snodgrass specialty, his support was the weaker, even if the box score does not indicate the fact. Score:

Giants.	R	H	P	A	Yankees.	R	H	P	A
Herzog, 2b	0	0	2	3	Maisel, 3b	0	1	0	2
Doyle, 2b	1	2	1	4	Hartzell, lf	0	1	0	0
Burns, rf	0	0	1	0	Cook, rf	0	0	1	0
Fletcher, ss	0	0	2	3	Pipp, cf	0	0	2	0
Magee, cf	0	1	2	0	Miller, 1b	0	1	12	1
Grant, 3b	0	0	0	2	Baker, 3b	0	0	0	2
Merkle, 1b	1	1	11	0	Sunkenk'y, c	0	0	5	0
Meyers, c	0	0	5	0	Boone, ss	0	0	2	3
Johnson, c	0	0	1	0	Fisher, p	0	0	0	3
Marquard, p	0	0	0	2					
Demaree, p	0	0	0	0					
Devlin	1	0	0	0					
Tesreau	0	0	0	0					
Totals	3	4	30	14	Totals	0	3	30	11

Three run for Meyers in eighth. Donlin batted for Marquard in eighth. Pipes ran for Donlin in eighth.

Giants	0	0	0	0	0	0	0	0	1—2
Yankees	0	0	0	0	0	0	0	0	0—0

Two base hits—Schang, Deal. Struck out—By Plank, 6 (Cather, James, 4; Mann); by James, 8 (McInnis, 2; Strunk, 2; Plank, Oldring, Murphy, Schang). Double play — Maranville-Schmidt. Hit by pitcher—By Plank (Maranville). Passed ball—Schang. Time—1:56. Umpires—Hildebrand at plate; Byron on bases; Dineen, right field; Klem, left field.

Plank a Worthy Foe.

Against this sensational slabbing Plank worked with all his old brilliance and pitched a game which deserved to be crowned with victory. The Gettysburg veteran pitched with his head and pulled himself out of several bad holes by a splendid nerve and an apparently perfect knowledge of the hurling art. His work surpassed in this display of ability to stave off defeat that of his younger rival because Eddie was in trouble a lot of the time, while Big Bill seldom was.

In every other respect James outpitched Plank. The Braves tagged the southpaw for seven safeties, all except two of them unearned, and he issued four bases on balls besides hitting one man. James gave only three passes and should have escaped with one hit.

"Break" Scores Only Tally.

So evenly matched, however, were these two slabmen by the exercise of their different kinds of ability that it required two acts of Providence and a home play to decide the issue. Up to the ninth inning it looked as if James and Plank could go on till dark without letting in a run. There always was the chance that some batsman would catch a fast one on the trademark and whale it over one of the comparatively short barriers in right or left field, but aside from that it did not seem as if either team could scount.

Maranville, first up in the eventful period, went down on a grounder to Barry, who was saved an error by a splendid catch by McInnis. Deal lifted a long fly to center. Strunk misjudged it in the sun, stammered with his feet for a brief instant, then started back uncertainly. Too late he spotted the winged messenger of defeat and called to come up with it, in spite of a tremendous burst of speed at the end. The ball went over him safely for two bases. It would not have been an easy out, but one that Strunk

Post-Season Standings.

WORLD'S SERIES.

	Won.	Lost.	Pct.
Braves	2	0	1.000
Athletics	0	2	.000

CITY SERIES.

	Won.	Lost.	Pct.
Cubs	2	1	.667
White Sox	1	2	.333

ST. LOUIS SERIES.

	Won.	Lost.	Pct.
Browns	3	1	.750
Cardinals

could have negotiated nine times out of ten if he had gauged the ball aright.

Deal Tears for Third.

James, who already had whiffed three times, tried to bunt so as to advance the runner and missed the ball. Deal was caught flat footed twenty feet off second base and apparently helpless. Schang bluffed a couple of throws, then fired to second, and the instant the ball left his hands Deal tore for third, landing there in safety. If Schang had made the play any other way they might have been battling yet. James then completed his fourth whiff and the Athletic infield went back to lay for the third out.

Mann caught a curve near the handle of his bat and sent a low, twisting fly toward right. Collins raced back, turned, and jumped, reaching the ball with his left hand, but failing to hang on to it. It dropped safely behind him, and Deal scored from third with the run that not only decided the game but probably the world's series of 1914.

Second Base Nearest Home.

Previous to the ninth the Braves had not a man beyond second, but they had men on bases in every inning except the seventh. Four times they pushed a runner as far as second, but only once before there were two out, and every time Plank was there with the goods. Three times in the earlier innings Deal, who scored the only run, came up in a pinch with a runner on second and fell down with the stick. Fortune repaid him in the end by making him the subhero of the day.

The Mackmen had three chances to win the game. In the first inning James was so nervous he could not get them across for Murphy and walked him. Then he made a wild peg to first that got away from Schmidt, and Murphy tried to make second, but the awkward first baseman recovered and made a lightning throw that nipped the runner by a hair. That steadied James, and he went through five brilliant innings before a safe hit was made off him or any one else reaching first.

Schang Poles Two Bagger.

Schang in the sixth inning peeled off the only real Athletic hit, a clean double along the left foul line. There was only one out, but Schang tried to make third on a short passed ball and was nipped by a hair. In the last half of the ninth, with the game won, James stuttered and passed Barry. He struck out Schang trying to sacrifice, but Gowdy dropped the third strike, letting Barry to second.

Walsh batted for Plank and James also passed him. It looked as if the strong pitcher was going to break with victory already in his grasp. But he made Murphy hit, and a sizzling bounder to Maranville was converted into a double play.

Everywhere in every department of the game the Braves outplayed the Athletics, and while they had to have the breaks in that ninth inning to beat Plank, they deserved the triumph, for the Athletics never were in the game at all by comparison.

Ideal Day for Contest.

The weather bureau again got its wires crossed and instead of the showers that were predicted delivered the finest kind of baseball conditions. The skies were cloudless and the temperature almost up to the midsummer mark. Not only on the bleachers but in the pavilions and grand stand as well there were shirtwaist brigades.

The crowd was late in arriving again, as everything was sold by reserve coupon except the 4,000 seats in the open bleachers, and those were exhausted half an hour after the gates opened, leaving long lines of disappointed fans, some of whom had stood in line since before daylight.

The supply of reserved seats in the hands of the speculators was so nearly exhausted that their dollar tickets were held at $7, and sometimes $7.50, while $5 tickets were so scarce that $12 and $15 were asked for them. There were few takers at those prices and after the noon hour the quotations slumped to double the face value of the pasteboards.

Details of Play.

FIRST INNING.

BOSTON—Plank put two strikes on Mann and tried to slip over a third, but Mann hit to Collins and was thrown out at first. Evers hit a little roller toward third and beat it so far that Plank made no throw. Cather swung at two, then let a perfect third strike go by and was called out. Whitted got Plank in the hole, three and nothing, then took one strike and walked on the next ball, pushing Evers to second. Schmidt popped a tall fly to Strunk.

No runs, one hit, no errors.

PHILADELPHIA—Murphy drew a base on balls. James threw wild to first and Murphy tried to reach second, but was thrown out, Schmidt to Maranville. Oldring hit the first good one on the ground and was out, Deal to Schmidt. Collins perished by the same route.

No runs, no hits, no errors.

SECOND INNING.

BOSTON—Gowdy looked at four balls and one strike and walked, without moving his bat. Maranville sacrificed, Baker to McInnis, moving up Gowdy. Deal hit to Plank, and Gowdy was run out, Plank to Baker to Collins, without letting Deal beyond first. Schang caught Deal off first, but the runner dashed for second and was safe ahead of McInnis' relay. James struck out.

No runs, no hits, no errors.

PHILADELPHIA—Baker hit at a bad ball and fouled out to Schmidt. McInnis struck out, missing a fast ball for the third strike. Strunk also struck out on a fast ball.

No runs, no hits, no errors.

THIRD INNING.

BOSTON—Mann hit a slow bounder to short and was out, Barry to McInnis. Evers took two strikes, then singled to center. On a hit and run play Cather popped a fly to Baker. With Whitted up Plank pitched out and Evers was caught stealing second. Schang to Collins.

No runs, one hit, no errors.

PHILADELPHIA—Barry hit an easy fly to Cather. Schang drove a long fly to the corner of left field, but Cather caught it. Plank struck out, missing a fast one a foot.

No runs, no hits, no errors.

FOURTH INNING.

BOSTON—Whitted hit a high fly to Strunk. Schmidt had three and two called before he hit to right for one base. Gowdy raised the first ball on the fly to Murphy. Maranville hit between first and second for one base. Schmidt stopped on second. Deal hit a bounder which almost hopped over Barry's head. The shortstop jumped and caught the ball, then forced Maranville out at second unassisted.

No runs, two hits, no errors.

PHILADELPHIA—Murphy grounded out easily, James to Schmidt. Oldring struck out, taking three full swings. Collins was thrown out, Maranville to Schmidt.

No runs, no hits, no errors.

FIFTH INNING.

BOSTON—James struck out on a curve. Mann lined the second ball to center for one base. Evers got Plank in the hole, three and nothing, took two strikes, then flied out to Strunk. Cather hit a bounder to short, forcing Mann out, Barry to Collins.

No runs, one hit, no errors.

PHILADELPHIA—Baker hit a high fly to Whitted. McInnis struck out on a ball inside the plate. Strunk struck out on a good one.

No runs, no hits, no errors.

SIXTH INNING.

BOSTON—Whitted popped a fly to Collins. Schmidt let a slow ball hit him, but Hildebrand would not let him go to first. On the next ball Schmidt flied out to Murphy. Gowdy got his base on balls. Maranville was hit by a fast ball and walked, putting Gowdy on second. Deal hit an easy bounder to Baker, who stepped on third, forcing out Gowdy.

No runs, no hits, no errors.

PHILADELPHIA—Barry hit past Deal, but was thrown out, Maranville to Schmidt. Schang hit one between Deal and third for two bases. On a short passed ball Schang tried to reach third, but was thrown out, Gowdy to Deal. Plank grounded out, Maranville to Schmidt.

No runs, one hit, no errors.

SEVENTH INNING.

BOSTON—James struck out for the third time. Mann struck out on a low ball, which went through Schang, but the catcher recovered in time to throw him out at first. Evers was out, Baker to McInnis.

No runs, no hits, no errors.

PHILADELPHIA—Murphy struck out. Oldring hit slowly past James and was out, Evers to Schmidt. Collins hit a high bounder to Evers and beat the throw to first for a hit. Collins was caught off first, James to Schmidt.

No runs, one hit, no errors.

EIGHTH INNING.

BOSTON—Cather hit hotly to Barry, who threw wildly to first, but McInnis caught it with one hand and got the out. Whitted hit to Barry, who fumbled, then threw wild. McInnis stabbed this one with one hand, but could not hold it, and the runner was safe. Schmidt forced Whitted at second, Collins to Barry. Gowdy hit an easy fly to Strunk.

No runs, no hits, no errors.

PHILADELPHIA—Baker hit an easy bounder and was out, Evers to Schmidt. McInnis popped a high foul, which Maranville muffed. He popped another one and Deal caught it. Strunk was thrown out, Evers to Schmidt.

No runs, no hits, one error.

NINTH INNING.

BOSTON—Maranville was thrown out, Barry to McInnis. Deal hit a long fly, which Strunk lost in the sun, and it went for two bases. Schang threw to second to catch Deal napping, but the runner made third safely on it. James struck out for the fourth time. Mann hit a low fly toward right. Collins ran back and jumped and reached the ball with one hand, but could not hold it. Deal scored. Mann reached second on a passed ball. Evers got his base on balls. Cather forced Evers at second, Barry to Collins.

One run, two hits, one error.

PHILADELPHIA—Barry was given a base on balls. Schang struck out, but Gowdy dropped the third strike and Barry went to second. Walsh batted for Plank and got his base on balls. Murphy hit to short and was doubled up with Walsh. Maranville to Schmidt.

No runs, no hits, no errors.

THE BOSTON TEA PARTY.

Batting Averages in World's Series.

BRAVES.

	AB	R	H	TB	2B	3B	SB	Ave.
Moran	5	0	0	0	0	1	0	.000
Mann	5	0	2	2	1	0	0	.400
Evers	5	1	2	2	1	0	0	.375
Connolly	3	1	1	1	1	0	0	.333
Cather	5	0	0	0	0	0	0	.000
Whitted	6	1	1	2	0	0	0	.167
Schmidt	5	1	2	3	0	0	0	.375
Gowdy	5	2	3	3	0	0	0	.600
Maranville	6	0	0	3	0	0	0	.500
Deal	5	1	1	3	0	0	0	.125
Rudolph	4	0	1	2	0	0	0	.250
James	4	0	0	0	0	0	0	.000
Totals	57	6	13	24	3	1	0	.263

MACKS.

	AB	R	H	TB	2B	3B	SB	Ave.
Murphy	7	0	1	1	1	0	0	.143
Oldring	6	0	0	0	0	0	0	.000
Collins	6	0	1	1	1	0	0	.167
Baker	7	0	1	2	0	0	0	.143
McInnis	5	1	0	0	0	1	0	.000
Strunk	7	0	2	2	0	0	0	.286
Barry	6	0	0	0	0	1	0	.000
Schang	5	0	1	2	0	0	0	.200
Lapp	1	0	0	0	0	0	0	.000
Bender	2	0	0	0	0	0	0	.000
Wyckoff	1	0	1	2	0	0	0	1.000
Plank	2	0	0	0	0	0	0	.000
Walsh	1	0	0	0	0	1	0	....
Totals	58	1	7	10	2	3	0	.127

ST. LOUIS TEAMS DIVIDE PROGRAM

Browns Take Opening Game 2-0 When James Allows Four Bingles.

SECOND TO CARDS, 2-0.

St. Louis, Mo., Oct. 10.—[Special.]—After the Browns had won the first game, 2 to 0, the Cardinals took the second contest of the city series this afternoon by the same score. Darkness ended the second game at the end of the fifth inning. The Browns have won three of the four games played.

Bill James held the Cardinals to four hits in the first game of the double header, not a hit coming after the fourth inning. Three passes were issued, but he pitched well in the pinches.

Thirteen Off Perritt.

The Browns found Perritt for thirteen hits, but scored only two runs. The first came in the opening round. Shotter started with a single, moved to third on Austin's sacrifice, and crossed the plate on a wild pitch.

The second and final run came in the fourth. With two out Williams doubled to right and advanced on Howard's scratch single. They negotiated a double steal and Williams tallied.

Two Runs in Fifth.

Dan Griner had the better of the pitching argument with George Baumgardner in the second game. No scoring was done until the fifth inning, when Wilson strolled and scored on Cruise's triple. Cruise followed with a single and Cruise scored. Two games will be played tomorrow. Scores:

	R	H	P	A
Browns				
Shotton, cf	0	0	1	0
Austin, ss	0	0	0	0
Shotten, 3b	0	0	0	0
C. Walker, lf	0	0	1	0
Williams, rf	1	2	0	0
Howard, 1b	0	1	11	0
Lavan, ss	0	0	0	0
Agnew, c	0	0	7	0
James, p	1	0	0	0
Totals	2	3	27	14

	R	H	P	A
Cardinals				
Doian, lf	0	0	1	0
Huggins, 3b	0	0	0	2
Miller, ss	0	0	2	2
Wilson, rf	0	0	0	0
Wingo, c	0	0	7	0
Cruise, cf	1	1	1	0
Beck, 2b	0	0	2	2
Perritt, p	0	0	0	0
Totals	1	1	27	6

Error—Lavan. Two base hits—Shotten. Williams. Sacrifice hits—Austin, Shotten. Stolen bases—Williams, Howard. Wild pitch—Perritt. Hit by pitcher—James. Bases on balls—Off Perritt, 1; off James, 3. Struck out—By Perritt, 7; by James, 4. Time—2:00. Umpires—Johnson and O'Brien.

SECOND GAME.

	R	H	P	A
Browns				
Shotten, cf	0	0	1	0
Austin, ss	0	0	1	0
Pratt, 2b	0	1	4	1
C. Walker, lf	0	1	0	0
Williams, rf	0	1	0	0
Howard, 1b	0	0	9	0
Lavan, ss	0	0	0	0
Agnew, c	0	0	6	0
Baumgardner, p	0	0	0	0
Totals	0	3	21	1

	R	H	P	A
Cardinals				
Doian, lf	0	0	1	0
Huggins, 3b	0	0	0	1
Miller, ss	0	0	0	2
Magee, 1b	0	0	9	0
J. Miller, as	0	0	0	0
Wilson, rf	0	0	1	0
Snyder, c	0	0	7	0
Trutes, cf	0	1	1	0
Beck, 2b	0	0	1	2
Griner, p	0	0	0	0
Totals	0	1	20	5

Two base hit—Cruise. Three base hit—Cruise. Sacrifice hits—Shotten. Passed ball—Agnew. Struck out—By Baumgardner, 3; by Griner, 1. Time—1:30. Umpires—Johnson and O'Brien.

RUDOLPH HERO AT FORDHAM.

New York, Oct. 10.—[Special.]—Fordham university celebrated Rudolph night last night. It was while the Athletics' tamer was a 17-year old wonder at Fordham that he learned the batting weaknesses of the then collegians, Jack Barry of Holy Cross and Eddie Collins of Columbia.

PREVENT INFECTION FROM AN AILING DOG!

Keep Yours in Healthy Condition with

VERMILAX

An ailing dog is an unsafe companion. VERMILAX will do more to keep your dog in healthier condition than any other preparation yet discovered, because it thoroughly cleanses and strengthens the intestines, where diseases cause 90% of all sickness in dogs. VERMILAX also removes every kind of worm in 24 to 48 hours (and all dogs have worms). For Your Dog's Sake and Your Family's Sake try VERMILAX and use it regularly as a preventive.

At druggists, post, 35c and $1.00, or at Von Lengerke & Antoine, Chas. Lyon Hopps, Consumers Drug Co., Auditorium Pharmacy Co., Monroe Drug Store, and Master's Drug Store, in Chicago. Wholesale distributors—Von Lengerke & Antoine and Douglas Johnson.

VERMILAX CO. (Inc.)
Dept. 71, 120 W. 42d St., New York

Inquisitive Fans.

Des Moines, Ia.—[Editor of The Tribune.]—Please inform me through your inquisitive fan column what became of Shortstop Joe Tinker, who with Evers formed the great middle works of the once famous Cubs; also is the Hal Chase now playing first for the Columbus Jr. [Ia.] team the same Chase that once was a Yanken. I am a close follower of our great American game, but these two players seem to have slipped by us out here. However, we are proud possessors of Frank Isbell and Eddie Hahn.

J. CASSEL.

We imagine this is an attempt to kid us, but we will take it seriously enough to suggest that if Mr. Cassel will ask the newsboy on the nearest corner he will ascertain that Joe Tinker is manager of the Chicago Federals and that Hal Chase is with the Buffalo Federals.

Hampton, Ia.—[Editor of The Tribune.]—1. When batter hits ball and it "lays" on home plate and catcher picks it off from plate is it a fair or foul ball? 2. When batter hits ball and bounds from home plate straight up in air over home plate and is caught by catcher, it is fair or foul? FAN.

1. If it "lays" on the plate it naturally would be suspected of being a foul. 2. A batted ball which settles on home plate before touching a fielder or batter is a fair ball. The foul lines constitute the outer edges of the home plate. 2. We don't know the answer when the batsman "hits the ball and bounds from home plate straight up in air." A batted ball which did that would be foul or fair according to whether it was over foul or fair ground when the catcher touched it.

Frank Caswells, Melrose Park, Ill.: C. W. Murphy won the toss and the first game of the 1913 series was played on the Cubs' park.

P. J. Ryan, Chicago: The infield fly rule does not apply unless there are less than two out and runners on first and second or first, second, and third bases, as is made plain by section 3 of rule 51.

L. E. Barnes, Hobart, Ind.: "The Tribune" does not decide bets, but attention may be called to rule 56, section 5, which makes it imperative for a base runner to avoid an infielder attempting to field a batted ball, no distinction being made as to whether or not the fielder touches the ball.

TIP TOPS AND TERRAPINS DIVIDE AT BALTIMORE.

Standing of the Clubs (Final).

	W.	L.	Pct.		W.	L.	Pct.
Ind'apolis	86	65	.575	Brooklyn	77	77	.500
CHICAGO	87	67	.565	Kans. City	67	86	.444
Baltimore	84	70	.545	Pittsburgh	64	86	.427
Buffalo	80	71	.530	St. Louis	62	89	.411

Baltimore, Md., Oct. 10.—Brooklyn won the first game with Baltimore today in the fifth inning, scoring six runs by hard and timely hitting. Baltimore took the second, 1 to 0. It was one of the best games of the local season. Scores:

Brooklyn	0	0	0	0	0	0	0	0	0	0
Baltimore	0	0	0	0	0	0	1	0	0	1

Batteries—Ladiis and Watson; Suggs and Jacklitsch.

Second game:

Brooklyn	0	0	0	0	0	0	0	0	0	0
Baltimore	0	0	0	0	0	0	0	0	0	0

Batteries—Brown and Owens; Wilhelm and Karr.

REBELS BEAT BUFFEDS, 8-4.

Pittsburgh, Pa., Oct. 10.—[Special.]—The going was too muddy for the Buffeds and Rebels and the first game of a scheduled double header was called at the end of the seventh with Pittsburgh leading 8 to 4. The second game was called off on account of wet grounds. Score:

Buffalo	1	0	0	0	0	0	0	3	1	5
Pittsburgh	0	1	2	1	0	0	0	3	1	8

Batteries—Moore, Woodman and Blair and Allen; Allen and Berry.

BOSTON FANS SEEK TICKETS.

Boston, Mass., Oct. 10.—Long lines of baseball enthusiasts were in front of the box offices at Fenway park today when the windows were opened for the distribution of the 5,000 reserved seats which remained uncalled for last night.

WELCOME SIGN OUT FOR BRAVES ON RETURN TODAY

Rooters With Band to Receive Team as It Comes Back from Triumphs.

Boston, Mass., Oct. 10.—[Special.]—Boston is to give the returning Braves as welcome as tomorrow morning as the Massachusetts blue laws, strained to the very limit, will permit. Mayor Curley made arrangements tonight for a reception at the South station at 10 o'clock in the morning when the Federal express arrives with the Stallings crew and two Elephant pelts tucked in their belts.

Band to Play "Tessie."

A band of seventy pieces will play "Tessie" for half an hour before the train arrives and as often thereafter as the bandmen are able. After Mayor Curley, silk hatted and accompanied by the official mace bearer of the city, greets Stallings by the hand he will make a speech in the train shed and give the miracle man and his "Injuns" what little part of the city their climb from the bottom of the ladder to the top has not entitled them to already.

With the mayor will be the city's official guests who are here for the Columbus day celebration, including Minister Pezet of Peru, Congressman Montage of Virginia, and Edward Albes of Alabama. Speeches will be made by the visitors.

Many Rooters at Welcome.

Several thousand stay at home rooters are expected to be in the train shed, and their voices will join those of the 500 royal rooters who accompanied the team to Philadelphia and back, in cheers for the victors. The rooters, led by former Mayor John F. Fitzgerald, will escort the players' automobiles to their hotel.

HAMILTON, HURT IN MIXUP, MAY NOT PLAY BALL AGAIN.

St. Louis, Mo., Oct. 10.—Earl Hamilton, pitcher for the St. Louis Americans, probably never will be able to play baseball again. This opinion was expressed tonight by physicians who attended the literally bruised, battered, and broken player at St. Mary's hospital in East St. Louis, Ill., where he was taken, together with five women, all of whom were injured when his automobile was wrecked on Eads bridge early this morning.

A broken collar bone, two broken ribs, a fracture of the left arm, a laceration puncturing his right cheek, and probable internal injuries sum up Hamilton's condition. In addition, his machine was demolished. The police are holding the injured persons at the hospital while trying to place the blame for the accident, and Hamilton is threatened with prosecution for exceeding the speed limit.

Miss Pearl Kelly, one of the women who had been in Hamilton's machine, is in an even more critical condition, and physicians have given up all hope of her recovery. Miss Kelly was thrown off the bridge by the impact of the automobile's collision with part of the bridge structure and fell head first into the railroad yards below. Her skull is fractured, her right leg broken, and she suffered internal injuries.

BRAVES RULE FAVORITES TO WIN WORLD PENNANT.

Philadelphia, Pa., Oct. 10.—[Special.]—Betting on the world's series as the result of the second victory for Boston today switched to the Braves and small odds were asked and given late this afternoon on the series. After yesterday's game the odds on the Athletics changed to even money and about $10,000 was put up by enthusiastic fans before the start of today's contest.

Many of these bets were made by Athletic partisans who had given hefty odds earlier in the week, and were trying to even up on their wagers. Also, many who had bet on Bender's ability to win the first contest yesterday were out to recoup by putting up their coin on the chance that the Mackmen would "come back."

Although the prevailing price quoted today was even money on the Braves to win the series, yet in reality the Athletic supporters were giving 4 to 3.

RUDOLPH PAPA ONCE MORE.

New York, Oct. 10.—Up at the Bronx borough home of Dick Rudolph, pitcher for the Boston Braves and winner in yesterday's first world's series battle, there was a new arrival today. It was a girl, the second child of Mr. and Mrs. Rudolph. The couple's other daughter is 14 months old. A double celebration of Rudolph's victory in Philadelphia and of the advent of the little stranger in his home is being planned by the twirler's friends of college days at Fordham university.

Pacific Coast Results.

Los Angeles, 9; Oakland, 5.
Missions 3; San Francisco, 1.
Venice, 6; Portland, 0.
Venice, 2; Portland, 1.

INTERNATIONAL BILLIARD MATCH

FOR WORLD'S CHAMPION

Between MELBOURNE INMAN, Champion of England
and
WILLIE HOPPE, Champion of America

October 12th to 17th, commencing Monday Evening at 8:15

600 Points English Billiards
CONGRESS HOTEL, GOLD ROOM

Tickets $1.50 and $2.00. Box Seats, $2.50. General Admission, $1.00.

Reserved seats on sale at ticket offices located in Congress Hotel; Blackstone Hotel; La Salle Hotel; Fort Dearborn Hotel; Hotel Sherman; Railway Exchange Building and Peoples Gas Building.

Chicago Boy Wins Daughter of Connie Mack for His Bride.

CUE CHAMPIONS HERE THIS WEEK

Willie Hoppe and Inman to Meet in American-English Match.

START PLAY TUESDAY.

William F. Hoppe of New York, the greatest balkline player the world ever has seen, and Melbourne Inman, who is supreme at the English style of play, will play the second series of their international billiard match this week.

The contest, which will be at 6,000 points, will be half at 18-2 balkline and half at English billiards. The carom games will be played on an American table 5 by 10, and the English games on the regulation 6 by 12 English table, which has six pockets similar to those on pocket billiard tables.

The match will be played in the gold room of the Congress hotel, starting tomorrow night at 8:15 o'clock and continuing each afternoon and night the rest of the week. As in the New York match, the principals have a side bet of $1,000.

Conditions of Match.

The experts will play six blocks each of 500 points at balkline and five blocks each of 600 points at English billiards. Americans are familiar with the counting at balkline, at which each carom counts one point. At the English style of play a carom counts two, while going into a pocket off the opposing ball also counts two. Going into a pocket off the red ball counts three, and putting it into a pocket also counts three.

By making a carom, going into a pocket, and "potting" the other two balls it is possible to make ten points at one shot. This is seldom done, as when the opposing ball is pocketed it is out of play, leaving the player in hand only the red ball to shoot at.

Similar Play in 1893.

The last match at English billiards was played in Chicago in 1893, when the late Frank Ives defeated John Roberts, the English champion, at Central music hall.

Inman is known as a wonderful money player, and as is usually the case with men of that type, has little to say. He believes, however, that he can defeat Hoppe under the conditions of the present match. Whichever player wins, the fans will see the two best players in the world at their respective styles and will see some phenomenal cue work.

CHANCE MARRIED TEN YEARS.

Iowa City, Ia., Oct. 10.—Frank Chance and his wife celebrated their tenth wedding anniversary in Iowa City while marooned here nearly forty-eight hours because of storms. Mr. and Mrs. Chance entertained at a local hotel. This morning the baseball star and his party started towards California in their big touring cars.

NEW TRIER WINS SOCCER CONTEST IN EXTRA PERIOD

Takes Closest Played Match of Season from Oak Park by 1 to 0.

New Trier soccer football team won the closest game of the season from Oak Park yesterday, scoring a goal in an extra five minute period. The play was even throughout and the rival kickers exchanged possession of the ball frequently.

Randall, playing center forward for the north shore boys, managed to shoot through the goal post after the regular playing time had been completed. Good interference by Green enabled the New Trier star to register against the Green and Blue squad. Bruch blocked every shot by the Oak Park offense. Taylor, subbing for Barr, and Ohlsen, outside left, were strong offensively for the westsiders. Lineup:

New Trier (1).		Oak Park (0).
Bruch	Goal	Doran (Capt.)
Brousser	Right back	Brown
Hopp	Left back	Jones
Flagg	Right half back	Baker
Bellows (Capt.)	Cent. half back	Hunter
Hungerford	Left half back	Hazlitt
A. Day	Outside right	Wallace
W. Davis	Inside right	Twomey
Randall	Center	Barr
Green	Inside left	Jenkins
De Groat	Outside left	Ohlsen

Goal—Randall. Referee—O'Halloran. Linesman—Cahill and Fyffe.

Wendell Phillips, 2; Hyde Park, 1.

Wendell Phillips won its opening game in the Chicago High School Soccer league, defeating the new Hyde Park team, 2 goals to 1, at Fifty-second street and Cottage Grove avenue. Gordon scored for Hyde Park on a penalty kick in the first half. Simons and Palmer counted for Wendell Phillips in the second half. Simons and Gordon starred for their respective sides. Lineup:

Wendell Phillips (2).		Hyde Park (1).
Paul	Goal	Simmons
Harper	Right back	Lee
Barrett	Left back	Becker
Sinod	Right half back	Dooley
Peterson	Center half back	Meyers
Surkman	Left half back	Cavin
Semsfend	Outside right	Carey
Smson	Inside right	Gordon
Simons	Center	Cronin
Palmer	Inside left	Crosby
Quinn	Outside left	Kaster

Goals—Simons, Palmer. Goals from penalty—Gordon. Referee—Coville.

Lake View, 6; Calumet, 1.

Lake View easily outplayed Calumet high school in their match in the Chicago High school series, winning 6 to 1 at Winnemac park. The home team led, 3 to 1, at half time. Murphy and Shumway, who each scored two goals, and Allen starred for the winners. Mendious scored one goal and Cavanagh the other. Mee and Avery were the best players for Calumet, the former getting the goal. Lineup:

Lake View (6).		Calumet (1).
Ferguson	Goal	Mendious
Allen	Right back	Valentine
Brodsscher	Left back	Schultz
Barker	Right half back	Mee
Mendius	Center half back	Cavanagh
Murray	Left half back	Avery
Murphy	Outside right	Meinert
Cavanagh	Inside right	Mahoney
Shumway	Center	Hoffman
Hoffman	Inside left	Brown
Buchler	Outside left	Ayers

Englewood and Crane were compelled to postpone their game on account of the poor condition of the field at Ogden park. As tomorrow is a holiday, it was arranged to play the match at Ogden park at 2:30 o'clock in the afternoon.

SOCCER GAMES TODAY.

ASSOCIATION LEAGUE.

McDuff's and Hibernians at Forty-eighth avenue and Fifteenth street.

Calumets and Washington Heights at Pullman.

Campbell Rovers and Pullmas at Fifty-second avenue and W. Madison street.

Joliet and Mason Park at Joliet.

Hyde Park Blues and Phillippes at Fifty-second street and Cottage Grove avenue.

CHICAGO LEAGUE.

International Harvester and Kenwood at Forty-eighth avenue and Twelfth street.

Slavia and Campbell Rover Jrs. at Twenty-first and Central avenue.

E. A. United and Western Electrics at One Hundred and Seventh street and Ewing avenue.

Cambridge United and Norsemen at Grand avenue and Lake street.

Calumet and Lincoln Park at One Hundred and Ewing avenue.

Franz and W. S. Bohemians at Forty-third street and Fullerton avenue.

Hamilton Park and United at Seventy-second street and Parnell avenue.

Chicago Swedish and Ogden Park at Winnemac avenue and Robey street.

YOU RATE
Yourself

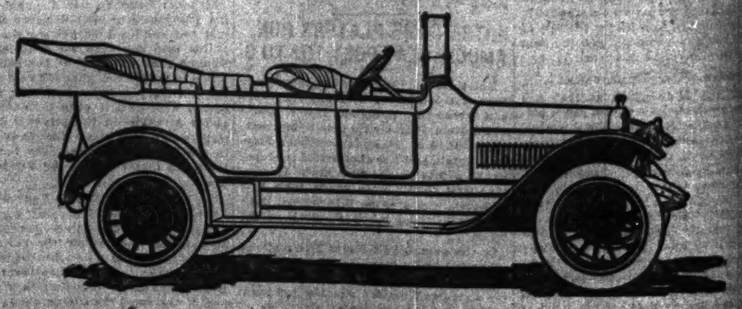

WINTON SIX

YOU fix your own rating automatically when you buy a car. Few people ask Dun or Bradstreet about you, but thousands see you in your automobile and judge for themselves. When you own a 1915 Winton Six, you are known as a prosperous man of judgment and taste. Because the Winton Six is made expressly for buyers of the best class, and has an individuality that makes your particular car a personally representative possession.

The Winton Motor Car Co.
2501 South Michigan Avenue Calumet 1626

...IER WINS ...R CONTEST ...RA PERIOD

...st Played Match ... from Oak Park ... 1 to 0.

...r football team won the ... the season from Oak ...scoring a goal in an extra ...od. The play was even ... the rival kickers ex... ...n of the ball frequently. ...g center forward for ...hoys, managed to shoot ... post after the regular ... been completed. Good ... Green enabled the New ...ister against the Orange ... Bruch blocked every ... Park offense. Taylor, ...r, and Ohlsen, outside ... offensively for the west

	Oak Park (0).
...Goal	...Doran (Capt.)
...ight back	...Downs
...eft back	...Jones
...ht half back	...Stanley
...e half back	...Barker
...half back	...Hattis
...de right	...Wallace
...ide right	...Tourtellot
Center	...Harr, Taylor
...ide left	...Jungins
...ide left	...Ohlsen

...Referee—O'Halloran. Linesmen—...

...ps, 2; Hyde Park, 1.

...won its opening game in the ...ni Soccer league, defeating ...rk team, 2 goals to 1, at ... and Cottage Grove avenue. ... Hyde Park on a penalty ... half. Simons and Palmer ...ell Phillips in the second ...Olsen starred for their re...-ups:

...(2).	Hyde Park (1).
...Goal	...Silverman
...ight back	...Lay
...eft back	...Becker
...ht half back	...Dowler
...er halfback	...Moulton
...half back	...Calvin
...de right	...Carey
...Center	...Gordon
...side left	...Crane
...side left	...Poole
...side left	...Kanter
...Referee—Goals from penalty ...—Coville.	

..., 6; Calumet, 1.

...Up outplayed Calumet High ...match in the Chicago High ...ning 6 to 1 at Winnemac ...last 1ed, 3 to 1, at half time. ...may, who each scored two ...starred for the home team. ...one goal and Cavanagh the ...Avery were the best players ... former getting the goal:

	Calumet (1).
...Goal	...Meikle
...Right back	...Velgasten
...Left back	...Schutte
...ght half back	...Boe
...ter half back	...Cooper
...rt half back	...Mahoney
...tside right	...Medcalf
...side right	...McMurray
...Center	...Moe
...Inside left	...Evans
...Outside left	...Avery

...Crane were compelled to ... on account of the smoke ...held at Ogden park. As ...day, it was arranged to play ...den park at 2:30 o'clock to...

GAMES TODAY.

...ATION LEAGUE.
...ternians at Forty-eighth and ... street.
...mmagien Heights at Fuller ...
...e and Fullman at Fifty-second ... Madison street.
...Park at Joliet.
...ns and Bricklayers at Fifty-... Cottage Grove avenue.
...AGO LEAGUE.
...Harvester and Kenwood at ... and Twelfth street.
...chell Rovers Jrs. at Twelfth ... avenue.
...d Western Electrics at Oak ...street and Ewing avenue.
...ers and Norsemen at Grand ...avenue.
...sin Park at One Hundredth ...avenue.
...Bohemians at Forty-ninth ...avenue.
...and United at Seventy-second ...avenue.
...n and Ogden Park at Wilson ...Ridge street.

...buy a car. ...t thousands ...ves. When ...perous man ...e expressly ...that makes ...ssion.

...Co. ...umet 1626

...OST WARRIORS GOOD 'MUDDERS'; WIN IN RAIN, 23-3

...anderbilt Gets Lone Score by Field Goal in Opening Quarter.

Ann Arbor, Mich., Oct. 10.—[Special.]—With rain falling during the greater part of the game, Michigan defeated Vanderbilt today by a score of 23 to 3. Vanderbilt drew first blood when fumbles by Quarter Back Hughitt and a fifteen yard penalty put the ball within twenty-seven yards of the Wolverine goal, from where Left Tackle Cody sent it over the bar for a drop kick.

Maulbetsch, Splawn, and Hughitt were the individual stars for the Wolverines. Maulbetsch plunged through the southerners' line for long gains time after time. In spite of a wet, heavy ball, Michigan scored one goal by the drop kick route and punted well. Hughitt's work was marred by fumbles, but in carrying the ball he was always good for gains, and he ran the team with splendid judgment.

Before the end of the third quarter, which was played in a rain, the field was knee deep in mud. Fumbles lost Michigan many yards in this period.

Twice in the last quarter Michigan fumbled, once right on the goal line. Just at the end of the game a fumble prevented a touchdown after Maulbetsch had carried the ball forty yards by line plunges.

First Quarter.

Coady of Vanderbilt kicked off to Hughitt, but a penalty of fifteen yards assessed against Michigan for holding forced Splawn to punt. An exchange of punts gave Michigan the ball on its fifty yard line, but Hughitt was tackled so fiercely he fumbled and Vanderbilt recovered. A few moments later Cody drop kicked a goal from Michigan's twenty-five yard line.

The fast aroused the fighting qualities of the Yost men. Michigan quickly forced Vanderbilt to punt and Maulbetsch tore off a thirty-five yard end run, putting the ball on Vanderbilt's fifteen yard line. Hughitt went over and then kicked goal. Score: Michigan, 7; Vanderbilt, 3.

Second Period.

Penalties for offside play set back both teams during the second period. Michigan's attack was versatile. Forward passes brought good gains, and two well executed fake kicks fooled the southerners. Hughitt finally carried the ball to Vanderbilt's seven yard line by a twelve yard sprint. Maulbetsch made the touchdown, but Hughitt missed goal, the oval striking the crossbar and bounding outside.

Long runs by Maulbetsch helped carry the ball to Vanderbilt's twenty-seven yard line, where Splawn dropkicked a field goal. Score end first half, Michigan, 16; Vanderbilt, 3

Rain in Third Quarter.

It was raining heavily when the third period began. Maulbetsch and Catlett tore off a twenty-five yard gain. Then Michigan was on Vanderbilt's thirty yard line. Splawn attempted a field goal, but a poor pass prevented the play. Michigan quickly recovered the ball, but lost it on a fumble near the enemy's goal.

A punting duel, followed by a series of fumbles, gave Vanderbilt the ball in Michigan territory. Sykes punted to Hughitt and Michigan began splashing around the center of the field; when the period ended. Score: Michigan, 16; Vanderbilt, 3

Fourth Quarter.

The gridiron was covered with puddles when the last period began. Yost's men battered their way to Vanderbilt's one yard line, where a fumble cost them the ball. More punting followed, after which Michigan, with Maulbetsch leading the attack, carried the ball to Vanderbilt's seven yard line.

Coman replaced Cody. A forward pass, Hughitt to Splawn, was fumbled across the goal line and a Vanderbilt player fell on the pigskin. A few moments before the game ended Maulbetsch made a touchdown and Hughitt kicked goal. Final score: Michigan, 23; Vanderbilt, 3. Line-up:

Michigan (23).	Vanderbilt (3).
E. James, Lyons	Putnam, Chester
...Center	Cody, Cadman
R. T. Watson	Putnam
...Left [Capt.]	Breckenridge
...Boston, Quail	Hoffman
...Halfback, Remann	Brown
...Halfback, Sinatz	Warren
...Fullback, Hughitt	Johns
...Maulbetsch	Currie
...Splawn, Keehan	Sikes [Capt.]
...Referee—Bradley Walker, Swarthmore. Umpire—Morrison, Michigan. Head linesman—Palmer, Michigan. Time of periods—15 minutes.	

Touchdowns—Maulbetsch [2], Hughitt. Goals from touchdowns—Hughitt [3]. Goals from field—Cody. Referee—Bradley Walker, Swarthmore. Umpire—J. C. Holdeman, Lehigh. Head linesman—William Heston, Michigan. Time of periods—15 minutes.

...KERS AND LAFAYETTE BATTLE TO SCORELESS TIE.

Philadelphia, Pa., Oct. 10.—Lafayette ...held the University of Pennsylvania football eleven to a scoreless tie on a gridiron struggle here today. In the three quarters Pennsylvania had four good chances to get the pigskin over Lafayette goal line, but lacked the punch at critical periods, and the Bostonians kicked the pigskin out of danger. Pennsylvania's trick double pass worked only in the game for long gains around the ends, Vreeland and Tucker carrying the ball to Murdock or Urquhart. Lafayette soon solved this play and Pennsylvania end runs were effective.

Coach Dick Diamond, Furry, and J. Dickinson were the stars for Lafayette, while Coach Moffet, Ballon, and Vreeland excelled for Pennsylvania. Lineup:

Penn (10).	Lafayette (0).
...Urquhart	Blackburn ..... L. E.
...Harris	Kelly ..... L. T.
...Bourque [Capt.]	Thomas, Gulick ..... L. G.
...Wheeler	Luhr ..... C.
...Hunsicker	We gward ..... R. G.
...Morrow	Marshall ..... R. T.
...Ewing	Toll, D. D'amand [Capt.] ..... R. E.
...Mattern	Taylor ..... Q. B.
...Loch, J. Dickinson	...mond ..... L. H. B.
...Moffet	Furry ..... R. H. B.
...Vreeland	Kennedy ..... F. B.

...Referee—Lehigh. Umpire—Mercur. Head linesman—Palmer, Penn. Time of periods—10 minutes.

...Washington-Kirksville Game.

...Mo., Oct. 10.—The scheduled football game between Washington university and the school of Osteopathy was called off here today because of the poor condition of the field, due to the recent heavy rains.

Photograph Showing Spectacular Play in Annual Maroon-Purple Football Game.

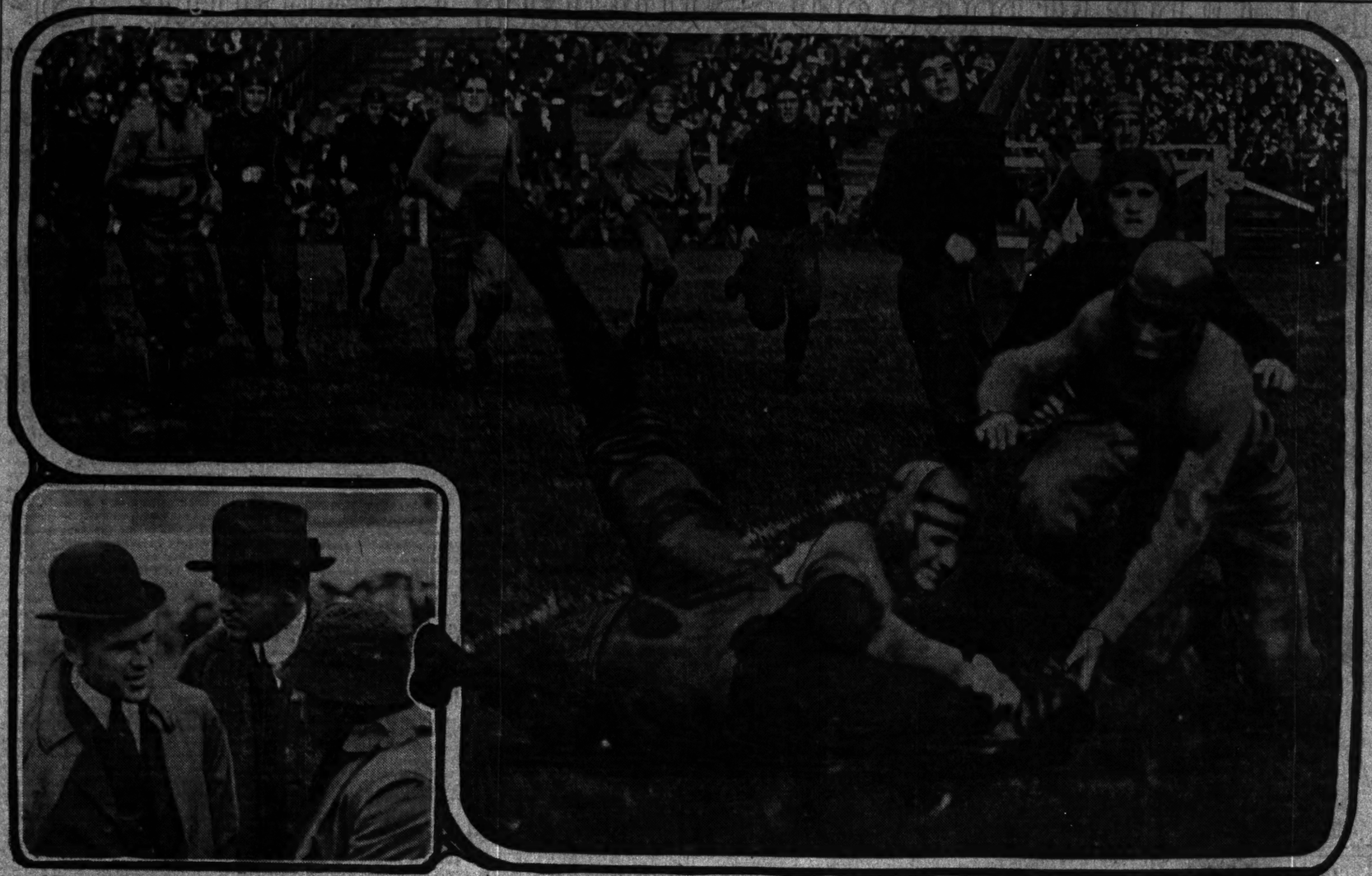

COACH McDEVITT, COACH MURPHY, and DIRECTOR STAGG. GRAY TACKLED BY HIGHTOWER AFTER SWEEPING END RUN. Photo by TRIBUNE PHOTO BUREAU.

GOPHERS BATTER AMES TEAM, 26-0

Line of Victors Like Stone Wall; Halts Attempts at Passes.

HAMILTON PROVES STAR

Minneapolis, Minn., Oct. 10.—[Special.]—Minnesota displayed remarkable improvement today, defeating Ames, 26 to 0. The gopher line was impregnable, and the defense against Ames' attempts at forward passing in the last quarter also was effective. Three fumbles by the Gophers in the first quarter, under the goal posts, once behind the line, did much to keep down the score.

Hamilton's open field work was the feature. Minnesota was successful both with the forward pass and the famous shift formations. Ames tried nothing but forward passes in the last period. None was successful. Capt. Rosenthal blocked a punt and carried the ball over the Ames line in the second period. Solen made two place kicks in four attempts. Lineup:

Minnesota.		Ames.
R. E.	Quist	Harpel
C.	Mowery-Rosenthal [capt.]	Mattison
R. T.	Rafferty-Townley	McKinley
R. G.	Dunnigan	John
C.	Rosenthal [capt.]	Duffie-Carr
L. G.	Sinclair	Steve
L. T.	Little-Mayer	Jones
L. E.	Baston-Hedges	Moss-Kinnith
Q. B.	Erdall	McDonnell
R. H. B.	Hamilton	Wilson-Evans
L. H. B.	Truman-Died	Uhl
F. B.	Solen	

Referee—Marker, Northwestern. Umpire—Gardner, Cornell. Head linesman—Harding, Minnesota. Field judge—Grady, De Pauw. Time of periods—15 minutes.

Touchdowns—Hamilton, Rosenthal, Dunnigan. Place kicks—Solen, 2. Field goals—Solen, 2.

AMHERST AND BROWN TIE.

Providence, R. I., Oct. 10.—Amherst held Brown to a 0 to 0 tie today. The Brown players did not get inside their opponent's twenty-eight yard line. Their forward passes were unsuccessful, and three attempts at field goals failed. The visitors relied on straight plunging football and once had the ball on Brown's fifteen yard line. Lineup:

Brown (0).		Amherst (0).
R. E.	McPhee	McTirney
R. T.	Farnum	Kimball
R. G.	Maxwell	Downer, Cross
C.	Mitchell	Widmayer
L. G.	Gottschall	Shumway
L. T.	Ward	Knowlton
L. E.	Ormbee	Brown
Q. B.	Clark, Murphy	Jepsen, Washburn
R. H. B.	Gordon, Norcross	Warren
L. H. B.	Fraser, Andrews, Morton	Rider
F. B.	Butler, Chandler	Ashley

Referee—T. F. Murphy (Harvard). Umpire—W. E. Connell (Tufts). Head linesman—F. W. Lowe (Dartmouth). Time of periods—11 minutes.

DRAKE BESTS GRINNELL, 20-7

Des Moines, Ia., Oct. 10.—Staging a game comeback after Grinnell had scored a touchdown in the first quarter, Drake outplayed its opponents in the first stiff football game seen here this season and won, 20 to 7. The visitors had a superior line, but the broken field running of Donald and lone end runs by Shearer, coupled with several successful forward passes brought Drake its scores. Donald, Blackburn, and White scored for Drake, while Hammond made the Grinnell touchdown.

LAWRENCE BETTER MUDDER.

Appleton, Wis., Oct. 10.—[Special.]—Scoring more than half its points in the last quarter, Lawrence college defeated Lake Forest on a field ankle deep in mud, 19 to 7. Abrahamson of Lawrence was the particulars star, scoring twelve of the nineteen points. Lake Forest was dangerous only in the second quarter.

MAROONS BEAT FIGHTING PURPLE.

[Continued from first page.]

he can harp on this fact the rest of his life.

As some of you may have suspected, it rained most of yesterday morning. It was still raining on the Midway at 1 o'clock. It finally stopped raining, but not until the grounds were rendered almost null and void. Thus it was extremely difficult for the athletes to keep their feet and feet are things which all people, including athletes, love to keep.

Athletes Slip on Grass.

We started out to say that while the Purple was in a state of coma a great deal of the tackling which it should have done was done for it by the very wet grass. Dolly Gray twice in the first period eluded all tacklers except Williams and the slippery grass, and twice oozed to the ground before he got close enough for Williams to get him or miss him. Perhaps Williams would have nailed him if the grass hadn't. We will never know. The moisture was sponged up by the players' suits as the game progressed, and in the second half they seemed to be little slipping.

The battle convinced us that the "Yale system of coaching" is going to work at Northwestern when Murphy and McDevitt have had more time to teach what they know. There is room for improvement in Northwestern's tackling and in other things. The team brings down penalties on its head too often; its teamwork is faulty and its forwards seem to wait for something to happen instead of starting something themselves; too much defensive work is left to the secondary line.

But the Purple is not a joke, and when it has had more practice its spirit combined with its increased knowledge of football will make it a team worth while. Moreover, Murphy has a good man on his squad, named Pismostowski, whom he was unable to use yesterday. The field was too narrow.

Good Crowd Turns Out.

That football is in for a popular season was shown by the size of the crowd. In spite of the weather, which was threatening, to say the least, the Chicago stand was well filled and the bleachers at both ends of the field likewise. There was a solid section of Evanston bugs 'n the east stand. It was noticed that they cheered louder than the Maroon fans did when the result of the ball game at Philadelphia was announced. Thus do we cities of culture together stick.

The following space is reserved for a few lines about the bands, the cheering, and the first appearance of the rival squads:

The Game in Detail.

After that Capt. Hightower won the toss and chose the north goal. Northwestern received the kickoff and failed to show much of an attack. Patterson punted and, as related before, the Maroons got a touchdown in short order. There is no need of repeating the stuff about how that score and the next were made.

The second period was under way when Hightower grabbed a Chicago forward pass and, on the next play, we believe, executed his cute run of twenty-five, thirty, or thirty-five yards. Three plays failed to make substantial gains, and a drop kick missed connections. Perhaps the reason the three plays failed was that Stagg substituted several hundred pounds of Redmon for Fisher during their progress, or lack of it. The Maroon backs drove down to the Purple ten yard line, but at that point Northwestern's defense lived up to the name and got the ball on downs. Patterson punted, and the half ended as Gray caught the ball, or shortly afterward.

March of Staggs Halted.

The Maroons opened the second half with another march toward the Northwestern goal, but were halted while still thirty-three yards out. Then Northwestern took a turn at gaining, and, with the aid of two Chicago penalties for offside, rushed her back to the Maroon forty yard mark. Hightower and Iddings carried the ball for most of the distance. The Evanston correspondent says he thinks this Iddings is Harold's brother. Perhaps he is.

On their forty yard line the Maroons held and Northwestern punted. Russell caught the ball on his own five yard mark and stood there for several moments in deep meditation. The Northwesterners stood and watched him, unwilling to break the current of his thoughts. The spirit at length moved Peter to run with the ball, but didn't advise him which way to go. He dashed first to the west side of the field, then to the east, and then, with his mind fully made up, started south. He was tackled and thrown after a brief romp of forty yards.

Encouraged by this slight success, Pete gave the signal for a forward pass and heaved the ball to Whiting, who, when his headgear falls off, looks as if his name should be Redding. Whatever his proper name, he caught the pass, and the Maroons were thirty yards closer to a touchdown than if he had missed it.

Berger Goes Across.

The Maroons lost the ball again, but the third touchdown was just a question of time. Berger made it shortly after the opening of the fourth period. As Schafer was not in the game at the time, Shull kicked the goal. Gordon was now playing quarter for the Maroons and he perpetrated a thirty-five yard run back of a punt which gave the Maroons a start toward their final score. Gray followed it with a twenty-three yard dash and then counted the touchdown. Shull again spruced up and kicked goal. As hinted, Chicago was about to tally again when John Albert gave way to Des Jardien at center and it was all off.

With one exception the players of both teams wore numbers on their backs. The exception cut in at Whittle's place on the Purple team. If the exception wants his name in the paper he will buy himself a number. Lineup:

Chicago [38].		Northwestern [0].
R. E.	Huntington, Whiting	Strader
R. T.	White, Jackson	Krall, Davis
R. G.	Stegeman, Fisher	Barta
C.	Albert, Desjardien	Thomas
L. G.	Fisher, Redmon, Hardinger	Schneberger
L. T.	Shull	Wilson
L. E.	Sparks	Whittle, Warick
Q. B.	Russell, Gordon	Williams, Rogers, Williams
R. H. B.	Schafer, Berger, Gritchie, Berger, Schaefer	Patterson, Wilson
L. H. B.	Gray	Hightower
F. B.	Flood, Acker	Grassett, Iddings, Grassett, Ellis

Touchdowns—Gray [2], Russell, Berger. Goals from touchdowns—Schafer [3], Shull [2]. Referee—Knight (Dartmouth). Umpire—Reid (Michigan). Head linesman—Heth (Beloit). Field judge—Birch (Iowa Wesleyan). Time of periods—15 minutes.

M. A. C. CRUSH ALMA TEAM.

Lansing, Mich., Oct. 10.—[Special.]—Alma proved easy picking for the Michigan "Aggies," who made up for their poor work of a week ago by defeating the Presbyterians, 60 to 0, this afternoon. Capt. Julian was the big ground gainer for the "Aggies," who played straight football throughout. The Michigan scouts learned nothing that will help U. of M. in the battle with the M. A. C. next week.

IOWA DOWNS CORNELL, 49-0.

Iowa City, Ia., Oct. 10.—[Special.]—The weakness of Cornell collegians, rather than Iowa's special strength, featured today's game, which the locals won, 49 to 0. The Hawkeyes' line was impregnable, and the visitors rarely made first down. Donelly, Gross, and Parsons starred for Iowa with smashes and runs. Peterson's tackling was the best work by Cornellians.

Champion, 13; German College, 10.

Prairie du Chien, Wis., Oct. 10.—[Special.]—Champion defeated Dubuque German college today 13 to 10. Champion scored twice on end runs. Trick plays by Plamm, Capt. Clifford, and McKenna netted big gains for the winners.

Notes of Maroon Game.

Coach Hawley's fleet Hawkeyes will entertain us next Saturday.

Patterson of the Purple cut loose several punts that were beauties; also one that was not.

It is the general belief around the Midway that Stegeman has won himself a regular job in the Maroon line.

Later—This Mr. Iddings is Henry and he is Harold's brother. He was at Purdue for a while and this is his last year of football.

The real rain ceased two hours before game time, but a slight drizzle came to frighten the bugs between 2:30 and 3 o'clock.

Coach Stagg thought the grounds were bad enough without any assistance from him; hence Flood was damaged in the first half.

Northwestern has a Gray who is Dolly's cousin. He did not perform yesterday, believing, no doubt, that the family was doing its full share without him.

The atmospherical conditions were not conducive to peppery football playing. Prof. Stagg spoke to this effect after the game, so we print the statement without fear of a comeback.

There promises to be a warm fight among Coutchie, Schafer, and Berger before the ownership of R. H. B. is settled. So far as can be determined with the naked eye, Dolly Gray will continue at the other half unless he drops dead of exhaustion.

Stagg is not looking forward to the Iowa game with much pleasure. The Hawkeyes were formidable before last season ended and they have many of their stars back on the job. The game should be a corker. We don't get anything extra for writing this.

PIN LEADERS MEET TODAY.

The annual meeting of the Chicago Bowling association has been called for 3 o'clock this afternoon at the Hotel Planters. All officials of the association are said to be slated for reelection. President Frank Pasdeloup and Secretary Jake Mueller are 100 to 1 shots for their present jobs, and no rival candidates have shown up for the positions held by Treasurer William Diener or any of the members of the executive committee. It is expected that the officials will decide whether entries to the annual tournament will be allowed from teams which roll in unsanctioned leagues.

W. and V., 811 Lombard, 7.

Aledo, Ill., Oct. 10.—William and Vashti easily defeated Lombard, 31 to 7. The game was fast for the muddy condition of the field. Lombard's score was made on a forward pass.

PURDUE WHIPS RESERVE, 26 TO 0

Boilermakers Have No Trouble in Beating Visitors from Cleveland, O.

HANDICAPPED BY MUD.

Lafayette, Ind., Oct. 10.—[Special.]—Playing in a sea of mud and water, the Purdue team this afternoon disposed of Western Reserve of Cleveland, O., in easy fashion, the score being 26 to 0. It would have been much larger but for the mud, which prevented the Boilermakers' backs from getting started. Most of the time was spent in exchanging punts.

The visitors never got close to the Purdue goal, but just before the game closed they rallied and made two twenty yard gains on passes. Purdue played straight football, not wishing to disclose any of the new formations to the Chicago and Wisconsin scouts in the grand stand. Van Aiken made two spectacular runs for touchdowns. Lineup:

Purdue [26].		Western Reserve [0].
R. E.	Turner-Elder	Taylor
R. T.	Cecil	Ewart
R. G.	Routh	Hole
C.	Bishop-Mason	Roe
L. G.	Borum	Bowman
L. T.	Stinch'd-R'k'am	Portman
L. E.	Blocker	Cragin
Q. B.	Pults-D'zon	Shuele-Gaines
R. H. B.	O'Brien	Pease
L. H. B.	V. Aiken-Bot	Denapple
F. B.	Over-Abrell	Englehart-Herb't

Touchdowns—O'Brien, Van Aiken, 2. Goals from touchdown—Turner, 1; Bishop, 1. Umpire—Porter, Cornell. Referee—Hackett, West Point. Head Linesman—Hennegan.

BROTHERS BEAT HASKELL.

St. Louis, Mo., Oct. 10.—The Christian Brothers' college football team won, 6 to 0, a closely fought game with the Haskell Indians here today. The scoring was done in the third period, when Quarter Back Gilligher carried the ball to Haskell's ten yard line and a forward pass was put over for a touchdown.

Sporting News Notes.

The Lexington A. C. football team will travel to Dauphin park today to meet the Dillingers.

H. W. Kiplinger, Rensselaer, Ind., will book football games for the Rensselaer A. C. eleven.

The Chicago M. A. C. association will attend the Michigan-Michigan Aggies football at Lansing on Oct. 17 in a body. A private car will leave Chicago Friday night at 11 o'clock, arriving at Lansing Saturday morning.

The Riverside football team will play its home games for Saturday afternoons. The team averages 150 pounds, and will pay expenses of fifteen men. Phone Schmidt, Wabash 2870, between 9 and 4:30.

The Calumet and the Bricklayers soccer teams will play their match in the preliminary round of the national amateur championship on Oct. 18. Washington Heights and Joliet will play their league game of Nov. 15 on that date.

TIME PRIZE TO EDITH II. IN LAST RACE OF SEASON.

Seven boats started in the sailing finals under the auspices of the Jackson Park Yacht club yesterday. Edith II., skipped by Bert Williams, took the time prize in 1:05:50. White Wing was second in 1:06:20. Cherry was third in 1:07:30.

Seaman Grady of Cherry had his nose cracked when the spinnaker boom hit him as the turn was made around the last buoy. He was "out" fifteen minutes. Summary:

Katherine, 20 feet	3:00	4:40:55	1:40:55
Thelma, 25 feet	3:05	4:44:30	1:39:30
Mildred, 20 feet	3:10	4:26:55	1:16:55
Miss Clare, 20 feet	3:10	4:30:55	1:20:55
Edith II., 25 feet	3:20	4:25:50	1:05:50
Cherry, 21 feet	3:20	4:27:50	1:07:31
White Wing, 35 feet	3:20	4:26:20	1:06:20

BADGER ELEVEN SPEEDY; DOWNS MARQUETTE, 48-0

Wisconsin Displays Class in Game; New Stars Come to Light.

Madison, Wis., Oct. 10.—[Special.]—In a game which emphasized Marquette's weakness more than Wisconsin's strength, the Badgers this afternoon ran over their opponents in the second game of the season, piling up a score of 48 to 0. At no time during the game did Marquette have a chance against their superior adversaries.

The Wisconsin machine was rather slow in getting off at the start, their advance being marred by fumbling, in which all members of the starting backfield figured. A touchdown came after ten minutes of play, resulting from a series of dives by Bellows, Cummings, and Kreus. Smith went over for the score.

Bellows Kicks Field Goal.

The real thrill of the game came in the second period, when Bellows booted a drop with excellent aim from the forty-five yard line. During the course of the game Juneau replaced the entire team three times, and the reserves did heavier scoring than the so-called "regulars." Freeman, after today's exhibition, takes his place as one of the best driving backs on the squad. Taylor won rounds of applause time and again with startling snake runs.

Smith twice went over the goal, and Cummings, Freeman, Taylor, and McMasters counted once apiece. Bellows and McCrory swelled the score with 3 and 2 goals, respectively, and four points resulted from two safeties.

Mucks Proves Star.

Arlie Mucks, in his first exhibition on a Badger team, proved himself a fine terror. Three periods of the game were played in a light drizzle. A crowd of 5,000 witnessed the game, 500 of whom were in the Marquette section. Lineup:

Wisconsin [48].		Marquette [0].
R. ...	Kelly, Rak	Neary, McCarthy
R. T.	Keeler, Waldo	Wring
R. G.	McMaster, Mueller	Selke, Sanders
C.	Kennedy	Hefnrath
L. G.	Schmidt, Gardner	Block, Chiosoli
L. T.	Buck, Filler	Trowbridge
L. E.	Starrum, Buckley	Redmondson
Q. B.	Bellows, McRory	Stumpf
L. H. B.	Freeman, Smith	Mueller
R. H. B.	Cummings, Taylor	Prombers, Amann, Meyer
F. B.	Kreus, Breckenridge	Stumpf

Touchdowns—Smith [2], Cummings, Freeman, Taylor, McMaster. Goals from touchdowns—Bellows [2], McRory [3]. Goals from field—Bellows. Referee—Wheeler, Wisconsin. Umpire—Hastings, Dartmouth. Umpire—Magistrate, Michigan. Head linesman—Dosoff, Chicago. Time of periods—11 minutes.

DISTURBER TO RACE DEMON.

Two of the most powerful hydroplanes ever built, James A. Pugh's Disturber IV. and Johnson Bros.' Black Demon III., of Terre Haute, Ind., will contest in three match races, beginning here Oct. 20 and ending Oct. 22. This was decided yesterday at a meeting of the Associated Yacht and Power Boat Clubs of America. Neither Disturber IV. nor Black Demon III. has yet been in competition, and it never has definitely been settled how fast these two boats can travel.

LEXINGTON RACES GO OVER.

Lexington, Ky., Oct. 10.—The trotting races were again postponed on account of rain today at the track of the Kentucky Horse Breeders' association. The Lexington stakes has been added to the program for Monday in an attempt to conclude the races on schedule time. The races will be started two hours earlier each day next week.

Rifle Title to N. G. Team.

Fort Riley, Kas., Oct. 10.—The Arizona National guard team won the national division rifle competition "D," which ended at the target range here today. The four highest teams were: Arizona, 3,514; United States army, 3,500; Kansas, 3,481; Indiana IV., 3,423. The marksmen break camp tomorrow.

Lyons-Knight
"Silence - Smoothness - Service"

EVERY day you will find the Lyons-Knight in increasing numbers among those whose position entitles them to demand the best.

There are definite reasons for this popularity among those who know and appreciate real automobile value.

You'll find these reasons in your demonstration.

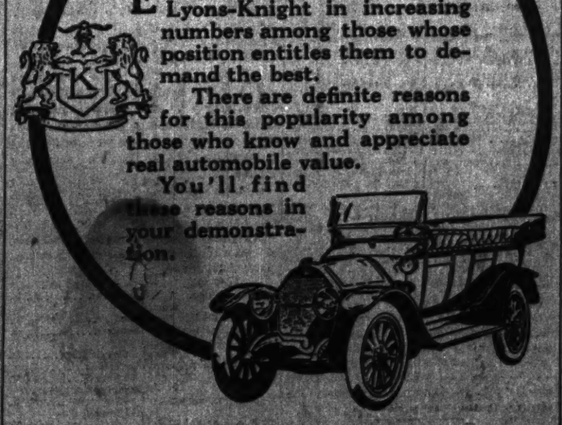

The Ziegler Company

2017 Michigan Av. Phone Calumet 5168 Chicago

Superior
THE PERFECT UNION SUIT

Play your game in the Active Man's Underwear

Whether your position's in the field of sport or the field of business, the "touchdowns" will come easier in Superior—that permits free and easy team work of muscle and mind, that has no "jinx" of bunched-up shirts and sagging drawers.

For the Superior Locked Crotch can't gap in the seat, can't bind in the crotch; opens when you want it open, stays closed when you want it closed; always sets snug and smooth and adjusts itself to every position.

Haberdashers, men's clothing, and department stores everywhere are showing a strong Superior "line up"—in all sizes and fabrics. Go get yours today.

THE SUPERIOR UNDERWEAR CO., PIQUA, OHIO

SPORTS The Chicago Sunday Tribune. SPORTS
THE WORLD'S GREATEST NEWSPAPER
4 III. * * A OCTOBER 11. 1914.

LANE VICTOR OVER OAK PARK AFTER 5 YEARS

High School Team Found That Is 19-7 Superior to Suburbanites.

BY PREP.

Oak Park has fallen.

Brawn, skill, and spirit gave way to superior brands on the gridiron yesterday when Lane Technical of the Chicago league administered a decisive beating, 19 to 7, to the Suburban league champions at Phipps field. Oak Park succumbed to a superior foe, and the two touchdown margin showed the difference in the class of the two elevens.

For the first time in five years the western suburbanites bowed to a high school team. During that same period Oak Park had dropped twice to defeat, once at the hands of Morgan Park academy, early in 1910, and once before the onslaughts of the Maywood A. C., composed of a number of collegians. For five years Oak Park ranked among the leading teams of the country, once going west to defend successfully its claim to the national title and once traveling eastward with the same result.

To Hiuett, the wonderful colored player, Lane owes the greater part of its success. Without this brilliant back the Tech team probably would not have achieved the glory of victory. Five times he dashed through broken fields, each time registering runs of forty yards or more. Once his dash terminated in a touchdown. Sharing the glory, but in lesser degrees, were Capt. Huber, who proved a star defensively, and Bear and Paden, who featured with line plunges.

Lane Scores First.

Lane opened its rush for a touchdown in the opening period and by a series of short dashes and off tackle plays advanced the ball to the one yard line, where Oak Park resisted stubbornly, getting the ball on downs. Immediately after the punt Lane began another march and this time succeeded in forcing Paden over the line. Huber failed at goal.

Oak Park showed a flash of its championship form in the second period. Forward passes, mixed with end runs and line plunges, placed the ball in position for Phelps to go over. Royal kicked goal, and with the close of the half Oak Park led, 7 to 6.

Lane forged to the front in the third session, when Hiuett from a forward pass ran forty yards for a touchdown. This score was increased in the final fifteen minutes, when Paden scored the last touchdown, after which Huber kicked goal. Lineup:

Lane Tech. (19).		Oak Park (7).
R. E.	Russell	Moroney, Mendenhall
R. T.	Knop	L. E.
R. G.	Mitchell	Harrington
C.	Thompson	Hopkins
L. G.	Huber (Capt.)	Templeton
L. T.	Yohe	Moore, Mott
L. E.	Fleming	Carson
Q. B.	Hiuett	Yarrinek
R. H. B.	Bissell	Steele, Jacks
L. H. B.	Paden	Phelps
F. B.	Bear	Smith, Klien, L.
		Wright, Gray
		Royal (Capt.)

Touchdowns—Paden [2], Phelps, Hiuett. Goals from touchdowns—Royal Huber. Referee—St. John [Notre Dame]. Umpire—Kittleman [Northwestern]. Head linesman—Todd [Georgia]. Time of periods—15 minutes.

University H., 14; M. P. Acad., 13.

University High came through with a 14 to 13 victory, but was given a close rub by Morgan Park academy on the former's field. The cadets scored first, when Eisler made a touchdown. Graham evened the count by duplicating in the same period, but Morgan Park forged ahead in the third session, when W. Pitts blocked a kick and dashed across. Carry gave University High the winning score in the last period. Lineup:

University H. (14).		Morgan Park A. (13).
R. E.	Wolf	Kuehl
R. T.	Jackson	McPartlin
R. G.	Allaie	Totsiaff
C.	Williams	W. Pitts
L. G.	Harris	Truesdell
L. T.	Trenkman	Hoffman
L. E.	Weber	J. Pitts
Q. B.	Hole	James
R. H. B.	Carry	Eisler
L. H. B.	Graham	Fryer
F. B.	Wood	Kuehnel

Touchdowns—Graham, Carry, Eisler, W. Pitts. Goals from touchdowns—Jackson, 2; Eisler, 1. Referee—Johnston. Umpire—Hardin. Head linesman—A. R. Veenker. Time of periods—12 minutes.

Englewood, 13; New Trier, 3.

After being held in check for over half the game, Englewood started running, and by scoring two touchdowns, one in each of the last two quarters, defeated New Trier, 13 to 3, at Kenilworth. Previous to this outburst on Englewood's part, Weidin saved three points for the air spirts. Lineup:

Englewood (13).		New Trier (3).
R. E.	Fleming	Grover
R. T.	Leonard	Ambler
R. G.	Hoffman	Campbell
C.	Repetto	Smith
L. G.	Roebuck	F. Sample
L. T.	Bunnel	Rockwell
L. E.	Weide	Miller, Savage
Q. B.	Palmer	Nethercutt
L. H. B.	Sechel	Miller, Hale
F. B.	Herren	Weaver

Touchdowns—Herren, Sechel. Goals from touchdowns—Weidin. Referee—Nichols. Umpire—Flackney. Head linesman—Koehler.

Maywood, 7; La Grange, 7.

Maywood and La Grange battled to a 7 to 7 tie on the former's field. La Grange scored in the first stanza, and by means of end runs, with an occasional off tackle play, Maywood came back in the final quarter with a touchdown and a goal. Lineup:

Maywood (7).		La Grange (7).
R. E.	Tennis	Lane
R. T.	Hart	Hasbrook
R. G.	Harmer	Mayer
C.	Ballard	Darnell
L. G.	Nelson	Dyer
L. T.	Carr	Scott
L. E.	Peters	W. Sweet
Q. B.	Wright	Kammon
R. H. B.	Smith	Fay
L. H. B.	Ballin	A. Sweet
F. B.	Dreher	Hall

Touchdowns—Tennis, W. Sweet. Goals from touchdowns—Oakes, Durkee. Referee—Collins. Umpire—Gordon. Head linesman—Hoeft. Time of periods—15 minutes.

Senn High, 25; Lake High, 0.

Lake High, minor champions of the Chicago league in 1913, suffered a one sided beating at the hands of Senn High, 25 to 0, at Senn field, Saturday. After holding the visitors to a 6 to 0 score at half time, Lake weakened in the second period when two touchdowns were scored. This was followed by the final points in the last quarter. Lineup:

Senn. (25).		Lake (0).
R. E.	Lavanta	Monroe
R. T.	Pratt	Bergman
R. G.	Mercer	Engel
C.	Simons	Lee
L. G.	Hardy	Kastner
L. T.	Mohlis	Hanley
L. E.	Thomas	McCanlass
Q. B.	Berger	Weaver
R. H. B.	Johnson	Gunther
L. H. B.	Gerow, Chapman	Smith, Thompson
F. B.	Herrin	Thompson

Touchdowns—Mohlis [2], Johnson, Gerow. Goals from touchdowns—Berman. Referee—Chapin. Umpire—Meyer. Head linesman—Crook. Time of periods—12 minutes.

Lane Minors, 8; Oak Park Minors, 0

Lane minors added to the gloom at Oak Park by beating the suburbanites in the curtain raiser at Phipps field, 8 to 0. The Oak Park scrubs did not go to Morris, Ill., because the condition of the grounds would not permit a game. The Oak Park freshmen won the only game on the program by defeating the Morgan Park minors, 19 to 0. Lineup of Oak Park-Lane game:

Lane Minors (8).		Oak Park Minors (0).
R. E.	Thomas	Shelton, Holden
R. T.	Grunwald	W. Johnson
R. G.	Mitchell	S. Kraft
C.	Ingleby	Simmons
L. G.	Bergdahl	Morrow
L. T.	Schmitz (Capt.)	Paterson, Heinin
L. E.	Bricker	Wagner
Q. B.	McKiel	Jannetta
R. H. B.	Maltre	Goodrow (Capt.)
L. H. B.	Pressing	Hasse
F. B.	Bowlin	Zutwiler

Touchdowns—Maltre. Referee—Evans. Umpire—Kittleman. Head linesman—Todd. Time of periods—10 minutes.

New Trier Minors, 24; Thornton, 0.

New Trier lightweights found the going comparatively easy against Thornton, winning, 24 to 0, at Winnetka, Ireland with three touchdowns. Lineup:

New Trier (24).		Thornton (0).
R. E.	Pringle	Palmer
R. T.	Miller M.	Bradley
R. G.	Parmelee	Roberts
C.	Herdman	Ingraham
L. G.	Patten	Stoppett
L. T.	Macklin	Wallace
L. E.	Whitney	Wallace
Q. B.	Cook	Sigford
L. H. B.	Weld	D. Bradley
R. H. B.	Singleton	Sigford
F. B.	Bourgy	Kucek

Touchdowns—Bourgy, Regan, Singleton [3]. Referee—Nichols.

Evanston-Phillips Game Monday.

The Evanston High school team, entrant for the Suburban league championship, and Wendell Phillips, runner up in the Chicago league last season, were unable to play their contest at Northwestern field yesterday morning because of the driving rain and the unsuitable footing of the gridiron. The game was advanced to tomorrow afternoon, as Monday is Columbus day. Because of the strength shown in early games this year the contest will give an idea of the comparative power of both elevens.

ALLOW FOUR SEATS FOR YALE-HARVARD CONTEST.

For the first time in the history of the Harvard vs. Yale football game applicants will be allowed to apply for more than two tickets. The great capacity of the new bowl at New Haven, in which the game will be played this fall, makes possible this radical change. Four instead of two will be the maximum, and they may not be "for personal use."

ARMY BEATS RUTGERS, 13-0.

West Point, N. Y., Oct. 10.—The Army defeated Rutgers in a hard fought game, 13 to 0. Rutgers used the same play with poor results during the first half, but the stiff defense put up by the Jersey men kept the Army at a respectable distance. The Army's game was nearly all straight, old fashioned football, the cadets using the forward pass only four times, all of the attempts proving failures.

LAKE FOREST "PREPS" LOSE.

East Division of Milwaukee defeated Lake Forest academy by a score of 7 to 0 at Lake Forest yesterday. The game was played on a muddy field. Lake Forest had the ball on East Division's one yard line, but was penalized. The playing of Glueck of Lake Forest and Shulz of East Division featured.

Other Prep Scores.

Arcola, 69; Normal U. High, 0.
New Richmond, 59; Eau Claire, 0.
Princeton, 0; Freeport, 0.
Clinton, Ia., 14; West Aurora, 0.
Sioux City, 14; La Mars, 0.
Marshalltown, 27; Lowden-Clark fresh., 0.
Rockford, 21; Rock Island, 0.
Dubuque, 58; Independence, 0.
Dixon, 20; De Kalb, 0.
Joliet Alumni, 18; Joliet, 0.
Harrisburg, 14; Chillicothe, 0.
Sterling, 41; Mansfield High, 0.
Newsville, 49; Platteville, 0.
Springfield High, 21; Bloomington, 7.
Davenport High, 19; Burlington, 0.
Arcola, 69; Normal High, 0.
Mattoon High, 18; Sullivan, 0.
Champaign High, 12; Decatur, 0.
Georgetown High, 33; Danville, 0.

CORNELL TAKES CARLISLE SCALP

Ithacans Get Revenge on Redmen for Two Defeats, Winning 21 to 0.

Ithaca, N. Y., Oct. 10.—[Special.]—After two defeats Cornell came back with a vengeance this afternoon and cleaned up the Carlisle Indians by a score of 21 to 0. The Redmen were outclassed in every department.

Barrett scored the first touchdown after five minutes of play, skirting left end for a twenty yard run. There was no score in the second period, but in the third Shuler tallied on a forward pass and a run of twenty yards. Shuler scored another touchdown in the last period on a thirty-five yard end run.

The Indians reached Cornell's five yard line in the second period, but were held for downs. Lineup:

Cornell (21).		Carlisle (0).
R. E.	Zuman, Mehaffey	Walker, Gilman
R. T.	Dalley, Fischer	Weimar
R. G.	Anderson, Tilley	Hill
C.	Coal, Brown	Main
L. G.	Mundick, Snyder	Roach
L. T.	Gallogly, Jame's	Martel
L. E.	Shelton, Lautz	Pratt
Q. B.	Barrett, Whitney	Crane, F. Broker
R. H. B.	Oliver, Col'ns	H. Broker
L. H. B.	Phil'p, Shuler	Peadroy, Wolf
F. B.	Hill, Kleinert	Chalcraft, Sa'ler

Touchdowns—Barrett, Shuler [2]. Goals from touchdowns—Barrett, Shuler. Referee—Thompson, Georgetown. Umpire—Fultz, Brown. Head linesman—Pendleton, Dowdoin. Time of periods—15 minutes.

DARTMOUTH SLOW TO START, BEATS WILLIAMS NEAR END.

Williamstown, Mass., Oct. 10.—[Special.]—From the middle of the second period until the beginning of the fourth Williams had an advantage of three points over Dartmouth in the game with the Green eleven this afternoon, but the visitors won, 21 to 3. Wonderful football was displayed by both elevens and none of the many misplays which marred the play of Williams against Vermont a week ago was in evidence. The Dartmouth team found the weak places in the Purple's line during the last part of the game, when Garrish, Curtiss, and Tuck all had little difficulty in making first downs on successive bucks. Lineup:

Williams (3).		Dartmouth (21).
R. E.	Finnis	Tuck
R. T.	Brown, J. Wright, Fuess	Pudrith, McAr'lis
R. G.	Driscoll	Spears
C.	Tomkins	Milmoe, Baxter
L. G.	Curtis	Cathy, Merrill
L. T.	Garfield, J. Wright	Cotton
L. E.	Hobbel	Wissley, Perry
Q. B.	Dayhuff, Overton	Ghee
R. H. B.	Jones, Dewindt	Gerrish, Rur'ton
L. H. B.	Toolan	Chamberlain, Cr'mmy
F. B.	Person	Commiskey

Touchdowns—Curtis [2]. Goal from touchdowns—Pudrith [2]. Goal from field—Dayhuff. Referee—O'Brien, Tufts. Umpire—Burleigh, Exeter. Head linesman—Brown, B. A. A. Time of periods—12 minutes.

WABASH TAKES GAME, 24-3.

Crawfordsville, Ind., Oct. 10.—[Special.]—Wabash college defeated Earlham college, 24 to 3, in the opening game of the Scarlet's home schedule. The "Little Giants" tallied four touchdowns to one drop kick by the Quakers. Coach Thurber of Wabash used many freshman substitutes in the final period.

KNOX RUNS UP LARGE SCORE.

Galesburg, Ill., Oct. 10.—[Special.]—Iowa Wesleyan was defeated by Knox college, 57 to 0. Knox outclassed its opponents in every way. The Methodists only managed to make first down three times. Capt. Thomas of Iowa Wesleyan was injured during the last quarter and was forced to retire.

Other Football Scores.

Michigan Aggies, 60; Alma, 0.
Franklin and Marshall, 8; Lebanon Valley, 0.
Rensselaer 21; Middlebury, 7.
Colgate, 25; Massachusetts Aggies, 0.
Phillips-Exeter, 17; Penn freshmen, 0.
St. Viator's, 12; Grand Prairie, 7.
Trinity, 21; Bowdoin, 7.
Muhlenberg, 34; Susquehanna, 0.
Albright, 7; Dickinson, 0.
Fordham, 21; Rochester, 0.
New Hampshire, 2; Worcester Poly, 0.
St. Lawrence, 7; Hobart, 0.
Carnegie, 14; Geneva, 0.
Kansas, 7; Emporia, 0.
St. Louis University, 20; Southern Illinois Normal, 0.
Christian Brothers, 6; Haskell, 0.
Notre Dame, 108; Rose Poly, 0.
Nebraska, 9; South Dakota, 0.
Kansas Aggies, 0; Kansas Normal, 0.
Washburn, 7; Baker, 0.
New York, 39; Hamilton, 0.
Lanox, 139; Epworth seminary, 0.
Princeton, 52; Wesley Training, 0.
Morningside, 43; Junction, 0.
Ohio university, 6; Miami, 0.
Northwestern college, 94; Wheaton, 0.
Christian Brothers, 6; Haskell, 0.
Marietta, 12; Akron, 7.
Nevada, 43; University of the Pacific, 3.
Millikin, 9; Normal University, 0.
Coe, 13; Monmouth, 0.
Nebraska, 0; South Dakota, 0.
North Dakota, 30; Hamline, 3.
Swarthmore, 9; Bucknell, 0.
Creighton, 47; Grand Island College, 0.
Kenyon, 12; Wittenberg, 0.
St. Mary's, 0; Ottawa, 0.
Louisiana State, 14; Mississippi College, 0.
Georgia Tech, 168; Mercer, 0.
Georgia, 7; Sewanee, 6.
Tennessee, 27; Clemson, 0.
Auburn, 20; Florida, 0.
University of Texas, 66; Baylor, 6.
Mississippi, 14; S. W. T. U., 0.
Otterbein, 20; Muskingum, 0.
Utah, 20; Wyoming, 0.
University of Idaho, 3; Gonzaga, 0.
State college, 43; School of Mines, 0.

RUSHES BY YALE DEFEAT LEHIGH

Elis Come Strong in Second Period, Winning by 20 to 3 Score.

BEHIND AT START, 3-0.

New Haven, Conn., Oct. 10.—[Special.]—Lehigh spoiled Yale's spotless slate this afternoon and, led 3 to 0 when the first half closed, but Yale rallied and finally won, 20 to 3.

There was no scoring in the first period, but in the second Lehigh was given the ball on a penalty at the Yale forty yard line. A forward pass, Cahill to Sawtelle, netted twenty yards, and Cahill kicked a goal from the twenty-one yard line.

Taking the ball in the third period at its thirty-five yard line, Yale rushed the ball for a touchdown without being held. A forward pass, Guernsey to Ainsworth, for thirty yards was Yale's best play. Ainsworth made the touchdown and Guernsey kicked goal.

Yale scored another touchdown in the middle of the final period when Jim Sheldon intercepted Cahill's forward pass and raced thirty yards to the Lehigh twenty yard line. Four Yale plunges and Le Gore scored a touchdown. Guernsey kicked goal.

Late in the fourth period Jim Sheldon, Yale guard, blocked Hallowell's kick at the Lehigh twenty yard line. On a forward pass, Guernsey to Higginbotham, scored a touchdown, but Guernsey missed goal. Lineup:

Yale (20).		Lehigh (3).
R. E.	Wilson, Ainsworth	Redmond
R. T.	Sheldon, Stevenson	Reed
R. G.	J. Sheldon, Weldon	Baxter
C.	Wiley	Scruggs
L. G.	Oakes, Conroy	Green
L. T.	Talbot, Dolnicker	Richards
L. E.	Higginbotham	Kirkpatrick, Sawtelle
Q. B.	Easton, Wallis	Hallowell, Cahill
R. H. B.	Chatfield-Taylor, MacLean	Magin
L. H. B.	Knowles, Sch'ville	Rohe
F. B.	Legore, Guernsey	Lind, Halstead

Touchdowns—Ainsworth, Legore, Higginbotham. Goals from touchdowns—Guernsey [2]. Goal from field—Cahill. Referee—Carl Marshall, Harvard. Umpire—Fred Murphy, Brown. Linesman—Thomas Thorp, Columbia, and Fred Goldsmith, Lafayette. Time of periods—15 minutes. Attendance, 15,000.

PRINCETON WINS IN HARD BATTLE

Syracuse Eleven Puts Up Great Fight and Holds Tigers to 12-7 Score.

Princeton, N. J., Oct. 10.—[Special.]—Princeton defeated Syracuse today, 12 to 7, but failed to show much strength in the open game. In fact, Syracuse outplayed the Tigers in both the second and third periods. In the first quarter Law kicked a goal from the eighteen yard line for the first score of the game. Later in the same period Ames went over for a touchdown.

In the second period Syracuse opened up with a series of double passes in the backfield, which played havoc with the Tiger defense. Seymour scored a touchdown after the ball had been advanced on forward passes and Wilson kicked the goal, making the score 9 to 7.

Neither team scored in the third period. In the final quarter Law again kicked a goal from the twenty-five yard line, and the game ended, 12 to 7.

Syracuse gained 220 yards by rushing to Princeton's 108. Ih forward passing Princeton gained sixty-three yards to Syracuse's eighty-nine. In only one department of the game did Princeton show superiority, and that was in punting, in which it covered 380 yards to 310 by Syracuse. Lineup:

Princeton (12).		Syracuse (7).
R. E.	Highley, Charles	Travis, Woodruff, Cottrell, Burns
R. T.	Ballin (Capt.)	Schlachter
R. G.	Foster, E. Trenkmann	McElligatt
C.	Gemsert, Swartz	Forsythe
L. G.	Shenk, Foster	White
L. T.	McLean, Bigler	B. Johnson
L. E.	Lamberton, Shea	Schmidt (Capt.)
Q. B.	Alger, Tibbott	Seymour, Rafter
R. H. B.	Moore, F. Trenkman	Ross, Slater
L. H. B.	Glick, F. Trenkman	Wilkinson
F. B.	Law, Driggs	Kingsley, O'Donnell

Touchdowns—Ames, Seymour. Goals from touchdown—Wilkinson. Goals from field—Law [2]. Referee—R. G. Torrey, Penn. Umpire—J. A. Maich, Williams. Head linesman—W. R. Davis, Wesleyan. Time of periods—15 minutes.

NAVY LOSES TO PITTSBURGH.

Annapolis, Md., Oct. 10.—The Navy's football team was given a 13 to 8 defeat at the hands of Pittsburgh university here today, the visitors getting revenge for their defeat of last year. Navy missed the only chance it had to kick goal and Pittsburgh lost one chance. Lineup:

Pittsburgh (13).		Navy (8).
R. E.	Herron	Cregwell
R. T.	Jones, Hoffensmith	Kennedy
R. G.	Rose	Mills, Ward
C.	Peck Shapiro	Smith
L. G.	Smith	Hicks
L. T.	Thornhill, Sutherland	Schiesswohl, Dorrode Curr
L. E.	Carlson	T. Harrison, Kenworthy
Q. B.	Williamson, Hall, Dehart	Mitchell, Vall
R. H. B.	Miller	Bindgett, Alexander
L. H. B.	Hastings, Morrow	Falling, Millis
F. B.	Hanley, Collins	H. Harrison, Bates

Touchdowns—Williamson, Peck. Gresweh. Goal from touchdowns—Hastings. Referee, Moffett, Princeton. Umpire—C. Williams, Penn. Head linesman—Bellenwegat, Johns Hopkins. Time of periods—12 minutes.

BUSH, OF MACKS, TO MARRY.

Philadelphia, Pa., Oct. 10.—[Special.]—Leslie "Bullet Joe" Bush, crack pitcher for the Athletics, is about to sign a life contract, it was learned today. A marriage license was procured by the slab artist before Boston trimmed the Macks today. His fiancee is Sylvia E. McMann, an 18 year old fan of this city. The date for the wedding has not been selected, but it is expected to be shortly after the World's series ends.

ILLINI DEFEAT INDIANA, 51-0, WITH ROLLER

Macomber and Schobinger Feature the Attack at Urbana.

BY WALTER H. ECKERSALL.

Urbana, Ill., Oct. 10.—[Special.]—That Illinois will be a contender for the western conference championship beyond all question of doubt was shown today when the Orange and Blue warriors defeated their old rival Indiana, on Illinois field, 51 to 0.

Although Coach Zuppke's machine did not hit on all cylinders in the first two quarters it certainly chugged at a merry clip during the last two periods when most of the points were scored.

In the second half the Hoosiers were unable to stop the varied attack of Capt. Chapman and his warriors. Forward passes, some of which were thrown as far as thirty yards, were executed accurately. Line plunges, in which Eugene Schobinger, the Chicago player, carried the ball off tackle drives with Macomber, the former Oak Park athlete, and Pogue finding holes for large gains.

Clark Star at Quarter.

In addition to this sterling trio of backs, Zuppke has uncovered a great player in Clark, the quarterback. This little warrior not only ran his team with rare judgement, but he carried the ball on end runs for long gains, and seldom failed to bring punts back a considerable distance. The line from tackle played a steady game, and few gains were made through the forward wall.

If any weakness can be found in the Illinois team as it played today it is defensive work of the ends, but the wing players are a power of strength on the offense. Both received long forward passes and assisted the backs in many other ways to advance the ball.

Hoosiers Show Slow Offense.

Indiana employed the same slow, cumbersome offense as it did against Chicago a week ago. This attack may win some games, but it never will gain against a team of Illinois' strength. On defense the Hoosiers played to the limits of physical endurance, and in the closing period Indiana was represented by an entirely new team. Some of the players tackled well, but, in general the defensive work was ragged. Capt. Erehart was the Indiana star. He carried the ball for good gains and he was all over the field on defense.

Generally speaking Illinois will be a 50 per cent better eleven when Minnesota is met at Minneapolis on Oct. 31. The team has possibilities, and the local mentor will make the most of them. The aggregation is drilled to perfection in rudimentary football, and as soon as the players have had enough practice to smooth out the plays Illinois will make a stubborn fight for the 1914 big nine title. Lineup:

Illinois (51).		Indians (0).
R. E.	Armstrong, Applegran	Gladkman, McCoy
R. G.	Stewart, Schoen	Hare
C.	Watson, Wanser	Werner, Zarlengaen
L. G.	Chapman, Wiedlin'e	Scott
L. T.	Madison	Welland, Voss
L. E.	Squier, Derly, Marquadt	Redman, Hopkins
Q. B.	Clark, Hicky	Bonelb
R. H. B.	Macomber, Pettybridge	Whitaker, Schoenhalder
L. H. B.	Wagner, Pogue	E. Erehart, Peckinpaugh, Buchanan
F. B.	Schobinger, Rus	M. Erehart, Schoenhalder, R. H. B. McIntosh, Williams

Touchdowns—Clark, Pogue, Pettybridge, Rus, Applegrant. Goals from touchdowns—Macomber [2]. Clark [2]. Goal from field—Macomber. Safety—A. Erehart. Referee—Hackerwall, Chicago. Umpire—Beacham, Michigan. Head linesman—Schommer, Chicago. Time of periods—15 minutes.

STAND FALLS DURING GAME.

Topeka, Kas., Oct. 10.—As the cheer leader urged the Washburn rooters at today's Washburn-Baker football game a section of the bleachers collapsed, carrying down twenty-five spectators. Mary Fitzgerald, a Washburn freshman, suffered a broken leg, while a dozen others received minor bruises. The game resulted in a T to 3 victory for Washburn.

Batavia, 2; Wheaton, 0.

Batavia High scored a safety victory over Wheaton high on the former's gridiron here today. A Wheaton runner was forced behind his own goal in the third quarter.

RAIN BALKS TITLE COMBAT: AMATEURS PLAY TWO TODAY

Cleveland, O., Oct. 10.—[Special.]—Rain which fell intermittently this afternoon and flooded the diamond and outfield at League park caused the postponement of the first game of the final series for the world's amateur baseball championship between the Telling Strollers and the Butler Brothers of Chicago. A double header will be played tomorrow, the first game being scheduled to start at 1 o'clock.

If either team manages to win both games tomorrow the world's series will be decided without a doubt, for both teams have defeated nearly every club they have met this season.

SEMI-PRO GAMES TODAY.

Loudins and Eclipse at Roseland, 2 o'clock (Southside cup).

Mutuals and Gunthers at American Giants' park; winner to play American Giants.

Normals and Magnets at De Paul field; winner to play the L. P. C.

Remos and Lawndales at Gunther park; winner to play Jake Stahls.

Federal leaguers at White Sox park.

Union Giants and West Ends at Tigers' park; winner to play Tigers.

Mead Billiards and Century Rubbers at Pennsia park.

Machinosas and Montays at Milwaukee and Sawyer avenues.

Kramers Cigars and Garfields at Twenty-fifth and South Park.

St. Michaels and J. N. Cigars at Whiting Park.

Blisshorn Cells and Silver Bells at Fillieth and Oakley.

Manchester Earns 'Big Chief' Honors at Golf Powwow

Captures Three Big Titles in Scouting Around Lake Forest.

BRAVES FEAR RAIN

BY J. G. DAVIS.

Percival Manchester, for whose name there is no equivalent in the Indian language, proved the "big chief" of the ninth annual pow-wow and golf tournament of the Onwentsia club by capturing three prizes in his two days' scouting around the Lake Forest trail.

Yesterday he scalped Charles W. Leland of the Lake Geneva reservation in the final duel for the But-tis-foot-slipt cup, the main prize in the flight battles. He also took home the prize for the best choice score on Friday, and with Chief Douglas Smith of Indian Hill won the prize for the best ball for member and guest on the opening day.

Even Braves Fear Rain.

Modern Indians do not possess the weather resisting qualities to roam the forests defying atmospheric conditions as did the red men of bygone days and the copious downfall of water drove most of the braves who competed on Friday back to the big Onwentsia tepee, which once was wet, but now is dry. Only thirty-five players hit the trail yesterday, and nearly half of them carried home trophies from the watery chase.

The Gla-ju-poyn-duss trophy went to W. B. Kirk of Onwentsia and G. R. Robertson of Hinsdale, who had a best ball total of 295. The Pah-roh-croh-nis prizes for the best ball of a member and guest for yesterday's thirty-six holes handicap also went to Kirk and Robertson with a card of 163—11—152.

For the best choice score yesterday J. O. Hinkley of Midlothian won the Beetsum-too-wit prize with 79—9—70. The Yirs-cant-dow-nim prize went to W. W. Willetts with 175—15—160. M. P. Noyes of Skokie had best combined score for four rounds at the sixteenth [baby] hole, twelve strokes, and won the Win-sin-wuns-top prize. C. W. Leland of the home club did the twelfth hole in twenty strokes for four rounds and won the Heejee-jee-vol-pleyns prize.

Other Flight Winners.

Winners in the other flights were:

Fung-kap-rob-chis—D. R. Forgan defeated W. W. Willetts, 2 and 1.

Woz-sunt-crang-tup—S. T. Chase defeated Douglas Smith, 5 and 3.

Tal-ka-tee-ply-sum—J. O. Hinkley defeated A. B. Eaton, 1 up.

Bug-sis-tee-owi—I. T. Harts defeated G. McLaughlin, 4 and 3.

Fan-nan-then-sum—E. A. Ferguson defeated J. W. Blakeley, 2 and 1.

Trip-fas-tele-ote—C. T. Atkinson defeated F. Hibbard, 4 and 3.

Fee-lin-fus-ses—T. Prindiville defeated J. Witherspoon, 1 up.

Baiz-go-fun-nee—C. W. Folds defeated R. H. Donnelly, 1 up.

The Gustogo-rum-nit prize went to E. A. Bancroft, who took the highest gross score for seventy-two holes during the two days. W. A. Alexander won the Feel-sis-ota-sum prize offered for the best net for thirty-six holes made on the first day, registering a total of 149.

Midlothian.

F. F. Fisher led in hogey event at Midlothian, 88—14, 7 up. J. C. Dean had a score of 95—13, 6 up, and R. Nicholas, 96—18, 5 up.

Chicago.

Jarvis Hunt won the Saturday cup, Chicago, with a card 90—12—78. Gilbert E. Porter finishing a stroke behind with 82—4—78. A. H. Revell had the best gross card of 88—8—80.

Edgewater.

A. J. Kasper and L. B. Sauter captured the four ball foursome prize at Edgewater, 186—16 —170. J. W. Moulding and F. L. Mosher had best gross total of 179—9—170. Results of the semi-finals for the club championship were: G. M. McConnell defeated S. J. Winiter, 6 and 4; H. H. Dietrich defeated H. E. Beach, 4 and 3.

La Grange.

H. C. Simons had the best "Ringers" score for the season at La Grange and took the 1914 Sports and Pastimes Committee cup with a 97 choice total. F. L. DeWitt had a 99. R. F. Tenney, jr., won the 1913 S. and P. cup with a score of 208—80—128. His score of 104—40—64 yesterday also gave him the handicap prize.

Flossmoor.

Warren K. Wood defeated Champion R. T. Reifs in the semi-finals for the club championship, 5 and 4. C. V. Emerson won over Dr. G. W. Mosher, 3 and 1. O. Remmer took the L. M. Hamilton cup from C. A. Storey, 1 up. Simon H. Adams led in the handicap against bogey, 108—24—4 up, D. Gilbert having 98—6, 3 up, and W. H. MacChesney, 108—26, 2 up.

Ridge.

H. C. Olmstead won the low gross prize in the eighteen hole handicap at Ridge, getting a card of 40—40—80. R. J. Preston had low net of 86—20—66. Other low scores were: J. K. Lamb, 83; M. Le Bosquet, 86; W. S. Kline, 94.

Skokie.

Gordon Copeland won the choice gross prize for the season in class A, with a total of 40, at Skokie. James D. Small won in class B with 98, and Isaac McCurdy and Ben F. Buck tied in class C with 84. Alterations on the course are proceeding rapidly and will be nearly completed by the end of the season.

Windsor.

Harry J. Tayne, the former noted Parkside tennis player, had low net of 73 in the qualifying round for the Collins and Butler trophy at Windsor. Qualifiers and pairings for the first round: Talbot Sidler [8] D. Rickland, 89—16—73, and A. D. Wagner, 93—20—73; A. Fike, 94—6—78, and H. J. Taylor, 94—15—79; C. Chatine, 92—14—78, and G. J. Jenkins, 94—15—79; C. L. Cockrell, 86—10—80, and L. L. Cossett, 89—12—78.

Park Ridge.

In the second round for the A. C. Townsend trophy at Park Ridge R. A. Sundvall defeated E. M. Merrill jr., 4 and 3; R. Becker defeated J. P. Maxwell, 3 and 2; F. J. Rice defeated G. M. Lewis 3 and 1, and S. J. Knowles defeated A. B. Brown, 3 and 1. C. B. Cleveland, 82—8—74, won the P. R. Young trophy.

Hinsdale.

Harry T. Hyans won the Robbins cup, semi-monthly of the championship at Hinsdale, defeating W. L. Stockman, 4 and 2. W. B. Brown won the Choice cup for August and September, with a gross of 82, getting a net of 76. Professional Otis Hackney made a new record for the course while playing with Mr. Mc-Cue. His card was: 5, 5, 4, 5, 4, 4, 5, 4, 4—40. Do, 5, 4, 4, 5, 5, 5, 4, 5—42. Total, 82. Par is 36—36—72.

Westmoreland.

T. C. Mossiker won the Harvest Home event at Westmoreland with a card of 86—10—76. L. R. Weary having 86—10—76, and M. K. Baker, 101—22—79. W. J. Shufeldt, Dr. Frank McCloer jr., and D. M. Goble jumped in the money, Pressler getting fifth. D. McCormick jr. won the putting cup with a total of 33. Three hundred and fifty members and guests attended the harvest home dinner.

Beverly.

Beverly members closed their season with an eighteen hole handicap event for the Morgan cup. Low gross, L. F. Tate, 100—26—74, tied with A. H. Haight, 92—18—74.

MOTOR CLUBS SPLIT HONORS IN FALL TEST

C. A. A. Shows Fewer Penalties and C. A. C. Better Scores.

BY REED L. PARKER.

Motor teams from the Chicago Automobile association and the Chicago Automobile club divided honors in their fall reliability run to George Ade's farm and return yesterday, the former winning the Alfred Ray trophy for having the fewer penalties and the latter taking the Citizens' White trophy for having the largest number of drivers to return perfect scores.

The Automobile club finished with a net total of 344 demerits, against 37 of the C. A. A. The C. A. C. secured a total of 145 points from perfect scores, against 85 for the C. A. A. The greater part of the match was run through driving rain.

Sixty Cars on Trip.

Thirty-seven cars started for the Automobile club and twenty-three for the C. A. A. Of the Plymouth event nineteen finished perfectly, while only thirteen of the Michigan avenue club team came through with no demerits. Only three cars were forced to leave the run. C. R. T. Forrester had unusual bad luck, the gasoline tank of his Packard being rammed by the front spring hanger of L. C. Erbe's car. The impact was so terrific that the tank was punctured. Erbe was attempting to evade Milton Horse which galloped in front of his machine.

William H. Rankin, who drove a Chalmers had trouble the nature of which was not reported to the officials. P. B. Hunter in a Hudson was the only member of the C. A. A. team to be disqualified. He had axle trouble put him out of the run on the return trip.

De Palma and Dawson Entered.

Two of the three professional racing drivers entered started. They were Ralph De Palma in a Chandler and Joe Dawson in a Marmon. Both had perfect scores. Dawson's appearance at the wheel of his car was his first since he was injured in an accident in the 500 mile race at Indianapolis on May 30. The conduct of the drivers mounted in touring cars was closely watched throughout the run. Tipton, with A. J. Banta the Locomobile team manager, they had a merry time scoring for leading positions.

The entertainment at Ade's farm surpassed expectations. The Doughboy and Ruth served a dinner. On the return to the contestants were greeted by a band and a large crowd at Hammond. Flowers were given the drivers by the First National bank.

The run finished at the South Shore Country club, where a banquet was served to contestants and their guests. The run was generally is conceded to have been the best ever engaged in by the two clubs.

Summary of Events.

CHICAGO AUTOMOBILE CLUB.

No.	Driver and car.	Points
1	H. Vissering, Pierce-Arrow	
2	Michael Zimmer, Oldsmobile	
3	A. H. Eastman, Mitchell	
7	J. T. Brown, Moline-Knight	
8	Otto B. Duncan, Paige	
11	George F. Kelly, Cole	
12	John Karcher, Jeffery	
13	A. R. Ewart, Studebaker	
17	A. M. Robbins, Jeffery	
18	T. A. Turner, Mercer

The Chicago Sunday Tribune.

PART FOUR. THE WORLD'S GREATEST NEWSPAPER COMIC.

OCTOBER 11, 1914

THREE DAYS IN THE GUARD HOUSE BY R. DIRKS

Originator of the Katzenjammer Kids

Copyright, 1914, by The Press Publishing Co.

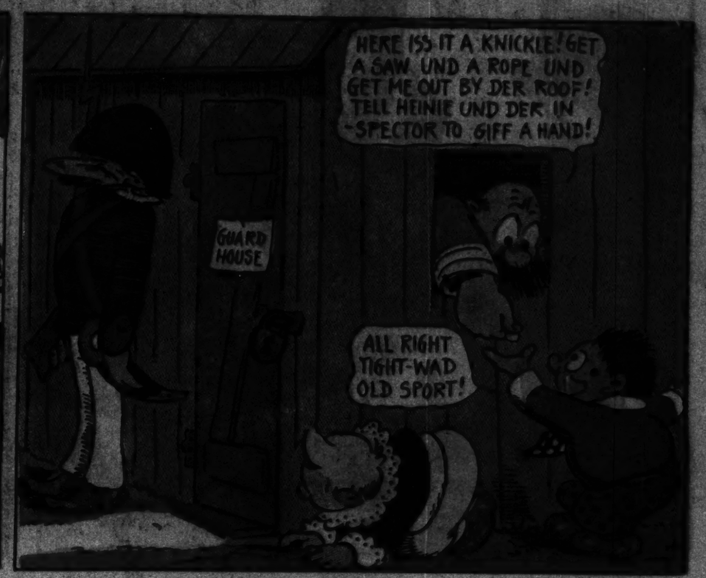

"1+4=5 ... N ... of 2+2=4 ... an ... MOS ... -N ... 2+5=7 ####

"'Lo E'tter 'tarrin'."

"I Don't Know You, Jonas Herbert Noyes!"

"O-o-o-o! He Has Dot Some Tandy!"

"Hello, Herbie! I Finks Oo Is a Awfy Nice Boy!"

"I Like Oo but You Wouldn't Speak to Me, Before."

"I Was Jest Foolin'. You Know Me, Herbie."

"Is It Dood"?

"Awfy Dood"!

"Don't Go! I Let You Eat All My Tandy Up." Etter.

"That's Why I'm Goin'. They Isn't Any Left. Whew but You Is Awfy Easy! Ta-ta!"

"Oh Sammy Otheimer, Give Me a Ride on Your Pony?"

"Sure!"

"Oo There He Is Again Wif Sumpin Dood to Eat. Quick! Let Me Off This Old Horse! I'm Tired of Ridin'!"

Decoy

"Oh, Herbie! Yoo Hoo! Whacha Dot?"

"Oh Sumpin"

"Dis Me Some, Will You?"

"Uh-Huh!"

"MA"!

"Mamma! Herbie Dis Me Sumpin to Eat n' I Thought It Was Tandy n' It Was Soap!! Boo Hoo!"

"I'm Going Over to Tell That Boy's Mother Right Away! The Idea!"

"Penny" Ross

And his name is "Mr. Bones".

HI HOPPER FORGOT THE ENEMY WAS A LOWBROW..

GENIAL GENE · HE JUST WANTED INFORMATION THA'ZALL!

The Chicago Sunday Tribune.

PART FOUR. THE WORLD'S GREATEST NEWSPAPER OCTOBER 11, 1914 COMIC.

OLD DOC YAK TACTICIAN

COME ON GET 'EM UP

- SIDNEY SMITH -

I HAVE BEEN COMMISSIONED TO CARRY A MESSAGE TO OUR SPY INSIDE THE ENEMY'S FORT IF I SUCCEED I'LL BE MADE A GENERAL

I'LL WORK A GAG ON 'EM LIKE THE GREEKS DID WITH THE WOODEN HORSE ON THE TROJANS— I'LL LEAVE MY CAR OUTSIDE THE FORT

NOW WHEN THEIR GENERAL SEES THAT HE'LL WANT IT FOR HIS OWN USE AND WILL HAVE IT BROUGHT INSIDE THE GATES— THEN OUR SPY WILL GET THE NOTE I'VE HID INSIDE

GEE! I HATE TO THINK OF A REBEL GENERAL RIDIN' AROUND IN THAT LITTLE CAR. IT'S TOO GOOD FOR 'EM

HA!! HE SEES IT

GOODY!!! NOW HE'LL THINK IT'S A BIG PRIZE WATCH HIM GO FOR IT

THEY'RE OPENING THE GATES

WHOA BOY!

HERE HE COMES HE'S GOIN' TO TOW IT IN

CITY GARBAGE

GIDDAP!!

TO THE CITY DUMPING GROUNDS

HEY!! BRING BACK MY CAR— HALT!!

[Copyright: 1914: by The Tribune Company, Chicago, Ill.]

The Chicago Sunday Tribune.

PART FIVE. THE WORLD'S GREATEST NEWSPAPER COLOR SECTION.
OCTOBER 11, 1914

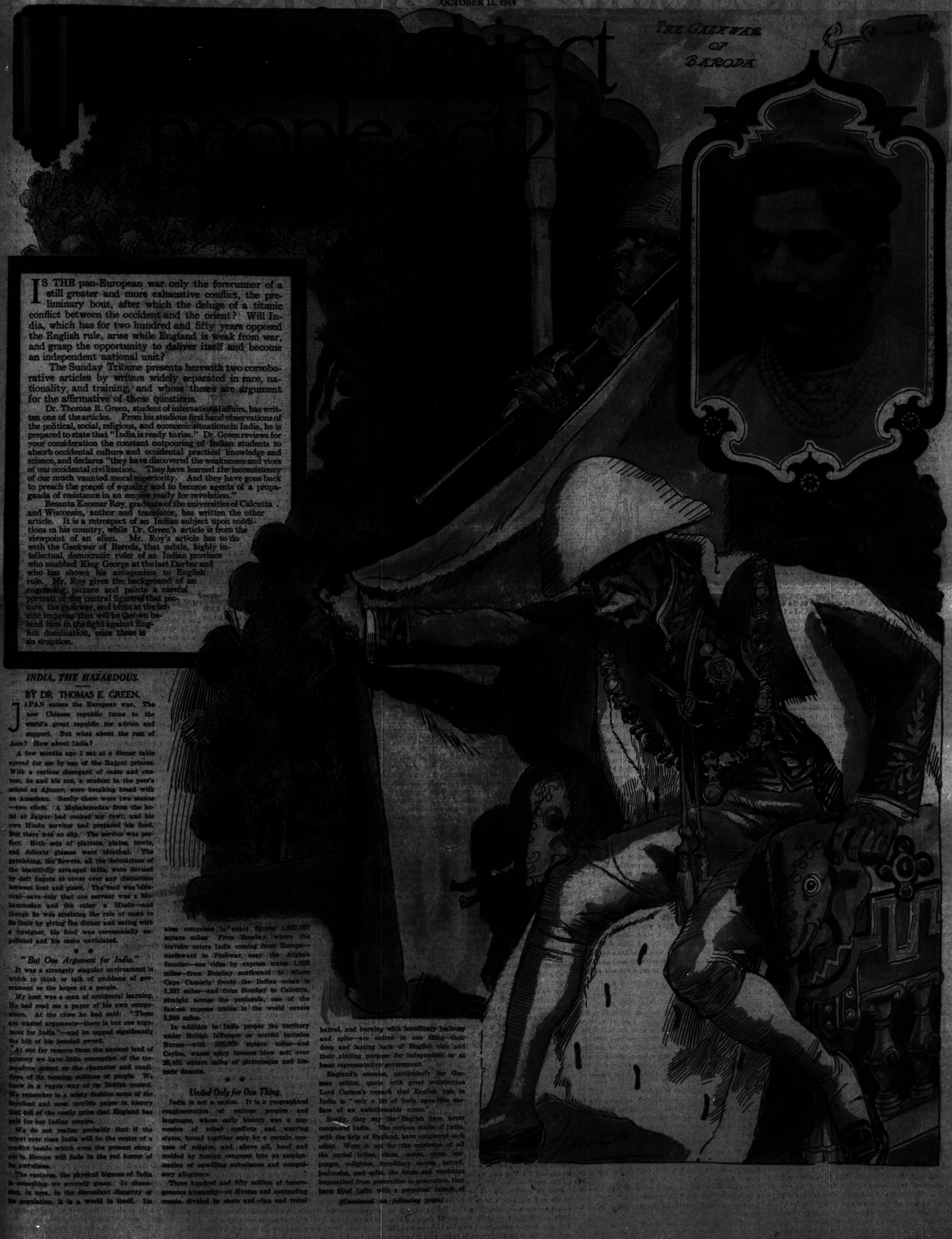

IS THE pan-European war only the forerunner of a still greater and more exhaustive conflict, the preliminary bout, after which the deluge of a titanic conflict between the occident and the orient? Will India, which has for two hundred and fifty years opposed the English rule, arise while England is weak from war, and grasp the opportunity to deliver itself and become an independent national unit?

The Sunday Tribune presents herewith two corroborative articles by writers widely separated in race, nationality, and training, and whose theses are argument for the affirmative of these questions.

Dr. Thomas E. Green, student of international affairs, has written one of the articles. From his studious first hand observations of the political, social, religious, and economic situations in India, he is prepared to state that "India is ready to rise." Dr. Green reviews for your consideration the constant outpouring of Indian students to absorb occidental culture and occidental practical knowledge and science, and declares "they have discovered the weaknesses and vices of our occidental civilization. They have learned the inconsistency of our much vaunted moral superiority. And they have gone back to preach the gospel of equality and to become agents of a propaganda of resistance in an empire ready for revolution."

Besanta Koomar Roy, graduate of the universities of Calcutta and Wisconsin, author and translator, has written the other article. It is a retrospect of an Indian subject upon conditions in his country, while Dr. Green's article is from the viewpoint of an alien. Mr. Roy's article has to do with the Gaekwar of Baroda, that subtle, highly intellectual, democratic ruler of an Indian province who snubbed King George at the last Durbar and who has shown his antagonism to English rule. Mr. Roy gives the background of an engrossing picture and paints a careful portrait of the central figure of that picture, the gaekwar, and hints at the terrific impetus that will be thrown behind him in the fight against English domination, once there is an eruption.

INDIA, THE HAZARDOUS.

BY DR THOMAS E. GREEN.

JAPAN enters the European war. The new Chinese republic turns to the world's great republic for advice and support. But what about the rest of Asia? How about India?

A few months ago I sat at a dinner table spread for me by one of the Rajput princes. With a curious disregard of caste and custom, he and his son, a student in the peer's school at Ajmeer, were breaking bread with an American. Really there were two menus—two chefs. A Mohammedan from the hotel at Jaipur had cooked my fowl; and his own Hindu servitor had prepared his food. But there was no slip. The service was perfect. Both sets of platters, plates, bowls, and delicate glasses were identical. The garnishing, the flowers, all the decorations of the beautifully arranged table, were devised by deft fingers to cover over any distinction between host and guest. The food was identical—save only that one servant was a Mohammedan and the other a Hindu—and though he was straining the rule of caste to its limit by giving the dinner and eating with a foreigner, his food was ceremonially unpolluted and his caste unviolated.

* *

"But One Argument for India."

It was a strangely singular environment in which to think or talk of problems of government or the hopes of a people.

My host was a man of occidental learning. He had read me a paper of his own composition. At the close he had said: "These are wasted arguments—there is but one argument for India"—and he tapped significantly the hilt of his jeweled sword.

At our far remove from the ancient land of mystery we have little conception of the tremendous extent or the character and conditions of its teeming millions of people. We know in a vague way of its British control. We remember in a misty fashion some of the bloodiest and most terrible pages in history that tell of the costly price that England has paid for her Indian empire.

We do not realize probably that if the orient ever rises India will be the center of a conflict beside which even the present struggle in Europe will fade in the red horror of its awfulness.

The vastness, the physical bigness of India is something we scarcely grasp. In dimension, in area, in the discordant disparity of its population, it is a world in itself. Its area comprises in exact figures 1,802,657 square miles. From Bombay, where the traveler enters India coming from Europe—northward to Peshwar, near the Afghan frontier—one rides by express trains 1,028 miles—from Bombay southward to where Cape Camorin fronts the Indian ocean is 1,237 miles—and from Bombay to Calcutta, straight across the peninsula, one of the fastest express trains in the world covers 1,040 miles.

In addition to India proper the territory under British influence or control includes Burma—with 236,000 square miles—and Ceylon, whose spicy breezes blow soft over 25,481 square miles of picturesque and historic domain.

* *

United Only for One Thing.

India is not a nation. It is a geographical conglomeration of various peoples and languages, whose early history was a succession of tribal conflicts and warring states, bound together only by a certain oneness of religion, and, above all, hued and molded by foreign conquest into an amalgamation of unwilling submission and compulsory allegiance.

Three hundred and fifty million of heterogeneous humanity—of diverse and contending creeds, divided by caste and clan and tribal hatred, and burning with hereditary jealousy and spite—are united in one thing—their deep and lasting hate of English rule and their abiding purpose for independence or at least representative government.

England's enemies, particularly her German critics, quote with great satisfaction Lord Curzon's remark that English rule in India is "only a jut of froth upon the surface of an unfathomable ocean."

Really, they say the English have never conquered India. The various states of India, with the help of England, have conquered each other. Were it not for the existence of all the varied tribes, clans, castes, races, languages, religious, hereditary envies, hatred, jealousies, and spite, the feuds and vendettas bequeathed from generation to generation, that have filled India with a perpetual tumult, of

(Continued on following page.)

The Spirit of Revolt in India

(Continued from first page.)

discord, treachery, and betrayal, her enemies allege that England would have never obtained the overlordship of Hindustan.

England, on the other hand, insists that her Indian policy has been humanitarian in the last degree, and if not disinterested, which her stoutest advocate could scarcely claim, has at least kept constantly in view the uplifting and development of her millions of Indian subjects.

She points to the fact that she has, first of all, given to the native princes of India the benefit of experienced "residents," experts in every line of governmental method, who have taught these rulers modern business methods, how to levy and collect taxes, utilize and husband revenues, how to enact laws and administer justice.

She has, besides this, trained the native soldiery and developed to an extreme the military pomp and ceremony so dear to the heart of an oriental potentate.

She has introduced modern invention and system into the industry of the country; or, rather, by such introduction she has developed industry and productiveness. By irrigation and by scientific agriculture she has marvelously increased the yield of the land and in a far more lasting fashion than by charity or relief has largely eliminated the famine that was the constant, haunting menace of India's sun baked soil. By sanitation, and alike by hygenic teaching and legislation, she has reduced the constant peril of plague and pestilence.

She has developed the ancient arts and crafts of the people, and upon them as a basis has built a fabric of up to date manufacturing.

She has popularised education, reduced illiteracy and superstition, and by all these and such means has improved the condition of the people.

She has built modern cities, founded great civic institutions, established universities, constructed and is operating 35,000 miles of modern railways and over 70,000 miles of telegraph wires and cables.

All of these things and innumerable others of like value England has done in India. Even her most violent critics and enemies cannot underestimate her stupendous accomplishment. But to the Indian revolutionary, or "reformer," as he calls himself, all these things are built, not into the native life, but upon it. India's constant grievance is that she is being exploited for Britain's gain.

* *

Commercial Enterprises Launched.

England's first contact with India was, as in the case of most of her dominions overseas, commercial. In 1601 Queen Elisabeth issued a charter to "The Governor and Company of Merchants of London, trading to the East Indies," and ten years later the mogul emper, Shah Jahangir, proclaimed permission to the English to establish "factories" at Ahmedabad, Surat, and other cities in his domain. In accord with the immemorial custom of England, these "companies" of royal charter, in return for governmental shares in profits, were entitled to the protection of royal might on land and sea.

Portugal and France, both mighty then as sea powers, and as contenders for the rich spoil of the orient, had established themselves in like fashion in Hindustan. For a century and a half the wars of Europe were fought on Indian soil and in Indian waters. In 1748 a treaty at far away Aix-la-Chapelle gave Madras to the victorious English as spoil from France. Then, as now, England was mighty, because of her sea power, and England's dominancy in India today is largely the fruit of her naval ascendency.

Of her dealings with Indian rulers and peoples there are many chapters that make stern and unpleasant reading.

From the decline of the mogul power at the beginning of the eighteenth century until the close of the Sepoy rebellion in 1858, when the government of India passed from the East India company to the British crown, the history of India was one constant succession of warfare and bloody struggle.

In human life and in actual expenditure, England has paid for every acre of blood stained India over and over again. Aside from the multitudes of British soldiers who "stained the marble palaces of India vermilion with their blood," there have always been the thousands of native warriors willing to serve for pay and prestige. The orient develops the professional soldier—whose "trade is blood"—and the presence now in the great war in Europe of regiments of Sikhs and Ghurkas is by no necessity a proof of their sentimental loyalty to England. Under changed conditions they might as cheerfully fight against England as for her.

England's rule today in India is strongly guarded by her military establishment. Of British troops she maintains a force of 75,897 of all ranks (Statesman's Year Book, 1914), its units assigned for fourteen years of continuous Indian service. Of native troops, whose superior officers are all British, there are 165,000, together with a volunteer, or militia, establishment of 40,000—almost entirely European or Eurasian—that is, half breed. Of the native army 55 per cent are Mohammedan and 65 per cent are Hindu.

But India's army is but a small fragment among her teeming millions. It is the masses of the people who are dissatisfied, and it is in obedience to the will of these masses that England faces the constant menace of disloyalty on the part of her native soldiery.

India's grievance is the time old one of subject peoples. She might easily subscribe our declaration of 1770.

* *

Empire Ripe for Revolution.

More recent years have brought a change. The civilization of the west has been transplanted in the east. Bombay and Calcutta are great European cities, aside from their teeming native quarters. The largest hotel in the world is in Bombay. The tremendous railroad systems of India are as finely equipped as any on earth. Telegraph and telephone wires reach the uttermost corners of native states. Electric lights gleam in temple courts, and among the mud huts of squalid villages. The native newspaper is everywhere, and in no place save Japan have I seen more book shops.

All this England has done—but in the doing she has stored up wrath to come. The "magic" of the occident has become a twice told tale.

Another thing England has done, and in the doing has hatched peril. For years thousands of young men, Hindu and Moslem, have been coming to Europe for study in its universities and training in its great technical schools. They came with a natural respect for occidental superiority and prowess.

They have acquired liberal training—they have become the most dangerous of all possible things—a combination of oriental shrewdness and unscrupulous sagacity, with intellectual culture and practical knowledge. But they have discovered, too, the weakness and the vices of occidental civilization. They have learned by actual experience the inconsistency of much of our vaunted moral superiority. And they have gone back to India, thousands of them, to preach to their people the gospel of equality, and to become the agents of a propaganda of resistance in an empire ripe for revolution.

A few months ago I talked with men in India representing every phase of its strangely contradictory life. All admitted deep seated unrest prevalent on every side. English officers argued for the strong hand of military control as alone the means of preventing civil war between classes and castes.

Native leaders told me that India's "prosperity" kept its people half famished in destitution, while it paid great profits to stockholders in England. And I saw sights in mud huts and filthy villages, whose awful squalor I shall never forget. A constitution and a native parliament these leaders claim will grant rights now denied. They say that white men make laws for white men. Big companies own vast tracts of land and keep thousands at starvation wages to pay large and attractive dividends.

* *

Silence Genius of the Orient.

The thing that England, and for that matter all of the great powers of Europe, would give much to know is whether there is any concordat between the leading nations of the orient. That secretiveness and absolute taciturnity are most valuable characteristics of strategy is the one great lesson that Japan has taught the world. Witness the grip of the censor on the unfortunate war correspondent and the hermetic closure of the theater of battle.

The genius of the orient is silence.

It is scarcely conceivable that with so many ties to bind them the nations of Asia should neglect the esoteric organizations of an oriental sollverein.

By reason of her remarkable advance and her military and naval success, Japan is the natural leader in oriental unrest. With all Europe at war Japan's veterans and India's regiments of trained native soldiers might easily sweep Asia into absolute control. It only needs the genius of a twentieth century Tamerlane to turn a new page in human history.

The German emperor startled the world with his cartoon warning against "the yellow peril." It is the irony of fate that he should feel the thrust of its challenge.

Is the orient ready to rise against the west? A day changes the front of the world. Only the event can decide.

THE GAEKWAR OF BARODA.

BY BASANTA KOOMAR ROY.

EXACTLY two score and seventeen years ago our fathers in Hindustan were engaged in a revolution to rid themselves of the octopus hold of the British Raj. The fighting cannibals—for warfare is nothing short of civilised cannibalism—fought well. The revolution on the Hindu side centered around Bahadur Sah, the Mohammedan emperor of Delhi. The common enmity of the British brought together the not too friendly Hindus and the Mohammedans. They fought side by side to safeguard the integrity of Delhi, a city of sacred memories to both.

The revolution failed, for some Hindu princes and the Sikh soldiers sided with the British. The emperor was banished to Burma, where he died. The Mohammedans of India a few years ago petitioned the British-Indian government for permission to bring back to India the bones of the buried Emperor Bahabur Sah. The mighty British Raj was afraid even of the dead bones of the Mogul emperor, so he rejected the petition. In just the same spirit they sent out to Burma the bones of Buddha discovered in India a few years ago.

Suppose there is another revolution in India today—another attempt to free India from the yoke of the foreigner, which is generally supposed to be the heaviest of all yokes; suppose the impending "peril of the British empire" materialises, and the Hindu revolutionaries of whom we read and hear so much about actually take up arms against England. Suppose again that the Hindus, the Mohammedans, and the Sikhs unite and make a common cause for national independence. Who do you think would be the center of that revolution? Most probably his royal highness Sir Sayoji Rao, Gaekwar of Baroda, the most progressive of all the princes of Hindustan.

* *

Slights King George at Durbar.

It was this prince who caused such a commotion throughout the world, who kept the cables busy, who kept the cinematograph playing, who kept his most gracious majesty King George of England sleepless with a sense of humiliation, who kept Lord Hardinge and other British civil and military officials boiling with rage by not properly doing homage to his British overlord during the last royal Durbar at Delhi. He did not salaam his majesty in true court fashion. He walked jauntily, swinging a cane, bowed to his Britannic majesty most perfunctorily, and at once turned his back on the throne and the king and walked to his seat in a right royally dignified mien.

Such an insult could not be pardoned. The British people and the papers were indignant, and cried out curses on the maharaja. The high British officials in India and England seriously thought of deposing him. But they at once remembered that his highness was the most popular of all the princes in India; that if he were deposed the Indian revolt that seemed to be brewing would be hastened by many years. They thought it would be better to force him to apologies. Consequently Lord Hardinge pressed him for an apology.

The gaekwar couched the language of his forced apology in a very diplomatic way. The supposed insult he attributed to "nervous confusion," and the people of Hindustan smiled.

The London Times added fuel to the flames of British rage by reminding its readers that at various periods since attaining his majority—the gaekwar received his ruling powers in 1881—his highness has shown a tendency to disregard the duties imposed upon himself by the relations of the state of Baroda to the supreme government. But it is only since 1905—the year of the beginning of the present troubles in India—that his conduct has been open to very serious strictures.

Nervous confusion was not a thing to be expected in so fearless a man as the gaekwar. It was reported that in the earlier stages of the Durbar he insulted Lord Hardinge, the viceroy, as well, for when the latter drove into the arena this maharaja "rose from his seat for barely a moment, as his excellency's carriage passed, and then reseated himself, ostentatiously stretching his legs, while every one else in the vast amphitheater remained standing till the governor general had himself taken his seat."

* *

Poor Boy Becomes a Croesus.

The Gaekwar of Baroda rules over an area of 8,500 square miles; that is, an area of 185 square miles larger than that of the state of Massachusetts. The principality has a population of about 2,000,000 people.

The gaekwar, as a boy, was a very poor man's son, remotely related to the house of the gaekwars. But it so happened that his predecessor Malhar Rao, was deposed for having made an attempt to poison Col. Phayre, the British official "resident" in Baroda, with a cup of pomelo juice mixed with ground diamonds. After the deposition the widow of the deposed maharaja's brother was given the right of adoption, and she adopted the present gaekwar, then a boy of only eleven summers.

By careful tutoring and training that poor boy has risen to be the most progressive of all the potentates of Hindustan, and he has an annual revenue of $6,000,000 at his absolute control. In other words, he has an income of about $18,000 a day. But out of this sum of $6,000,000 he takes about $400,000 a year for his household expenses; the rest, minus expenses, he spends on making improvements in his state and in bettering the economic and intellectual condition of the people under his charge.

This is the maharaja that can help you to materialise your dreams of the Arabian Nights tales in his Laxmi Vilas palace in the city of Baroda. This is the most prominent of all his many palaces scattered in the different parts of his state and of India. Here, amid incredible pomp and splendor, he spends his days with his royal consort, Chimnabai, and a family of three sons. His only daughter, Princess Indria, is married to the Maharaja of Coochbehar.

The gaekwar has hundreds of servants; corps of wrestlers, musicians, jugglers, nautch girls, and professional entertainers of other kinds. He occasionally indulges in seeing elephant, buffalo, or bull fights. But his humane instincts do not allow any of these to grow sanguinary.

* *

Has "Arabian Nights" Palace.

As you walk towards the palace your attention is bound to be attracted by the cannons that glitter in the sun. You, no doubt, would take them to be gold plated. But they are not. These cannons are made of solid gold. And they weigh 280 pounds each. The companions, the wagons for ammunition, the harness for the bullocks, and the ramrods, are all made of sterling silver. The cannons are valued at $500,000.

Then would appear before your eyes a majestic palace, larger, more profusely decorated, and with more delicate carvings than in any palace in Europe or in any mansion in America.

The beauty of the palace without is only a hint of the splendor to be found within. As you walk in a dream you see the gold and silver chairs on which their highnesses sit, the gold and silver dining tables at which they eat, the bejeweled gold and silver plates and other dishes from which they eat, the gold and silver beds on which they sleep, the gold and bejeweled images of different deities of the Hindu pantheon which they worship, the rare paintings on the wall and the invaluable pieces of sculpture brought from all corners of the globe to satisfy their esthetic taste, the trappings of fabulous prices—all these remind you of the "gorgeous east that showers on its kings barbaric pearl and gold."

His highness owns one of the rarest collections of jewels and precious stones—his family heirloom. The total value of the Baroda state jewels has been variously estimated at between $20,000,000 and $30,000,000. There are swords and scabbards set with precious stones; there are robes and turbans made of pearls and diamonds and sapphires. There are three huge pearls worth $100,000. The pearl necklace of her highness the maharani is valued at about $1,000,000. Her sash of one hundred rows of pearls with a tassel of emeralds and pearls is worth about $500,000. The diamond necklace of his highness, in which is to be found the famous 125 carat "Star of the South" stone that once belonged to Napoleon III., is valued at $1,200,000.

When his highness is in full official regalia the jewels on him from crown to slippers are worth not less than $3,750,000. To crown all, there is the famous pearl carpet made by Khande Rao, one of the former gaekwars of Baroda. It is ten and one-half feet long and six feet wide, with an eleven inch border. The central design is made of diamonds, and the carpet is woven of strings of pearls of varied colors to bring out a marvelous color effect so characteristic of the oriental designers. It took the best artists three years to finish the carpet, the price of which is estimated at between $1,000,000 and $1,500,000. Khande Rao, gaekwar, had this made, it is rumored, to be sent as a present of love to a certain Mohammedan woman in Mecca who infatuated him. But the scandal of the Hindu prince falling in love with a Mohammedan woman was so great and it was aired so far and wide that the carpet was never sent out to Mecca.

* *

Gaekwar Loved by His People.

His highness, the present gaekwar of Baroda, lives amidst all these things of luxury, but he himself is not luxury loving in the least; nor is he attached to things that constitute his daily life. The things that he loves the most are books and magazines, and he is a voracious reader. It is not his pomp that elicits admiration for the man, but it his political and economic idealism that has captivated the hearts of the progressively inclined millions of men and women of Hindustan. And it is his antagonism, direct or indirect, to British supremacy that has enshrined him in the hearts of the people.

This antagonism is nothing more than just an antagonism of principles. The British raj still seeks and expects to keep India in mediaval darkness. But this enlightened and modernised potentate wants to flood her with the light of both the rising and the setting sun. So his conflict with the British is as the conflict of light with darkness. Wherever light can penetrate, darkness has to seek relief in absorption or total extinction. Hence there is so much nervousness on the part of the British officials and statesmen about this modern mahajara who refuses to cringe in sycophancy before imported superors from beyond the seas.

In social, economic, and governmental reforms he has set a pace for the British government. The reforms which the Hindu politicians have been begging the British for the last thirty years, but without avail, this progressive prince of Baroda has been introducing in his own state without being even asked for them.

In British India the same magistrate who arrests a man for a crime tries the case himself; in other words, the judicial and executive functions are united in one person. The gaekwar has separated these two functions for efficient administration of justice. In British India the village "republics" have been killed by short-sighted policy, whereas his highness is reviving the spirit of village autonomy in his state by the panchayat system. In British India there are no schools in four villages out of five, whereas in Baroda every village has its schoolhouse. In British India eighty children of school age out of a hundred are going without any schooling at all for lack of a system of free schools and compulsory primary education.

* *

Prince Seeks Education of His People.

Two years ago Gopal Krishna Gokhale introduced a bill in the viceroy's imperial council for the introduction of free schools and, gradually, compulsory education in British India, but the British Indian government did not even allow the proposition to be considered by the committee, claiming that the Hindus were not fit to enjoy the blessings of free schools.

But things are quite different in the state of Baroda, where his highness has made primary education free and compulsory for both boys and girls of the state. In British India, as it was in the North American colonies, the government stands in the way of the rise and development of indigenous industries, whereas in Baroda the state patronises a revival of old industries or the introduction of new ones.

The British Indian government, unlike the governments of China and Japan, is loath to send students abroad for scientific and industrial education; but the state of Baroda, every year, sends out boys and girls for education abroad, especially to America. It may be mentioned, by the way, that the British government in India is using its influence not to let Hindu students come to America—a country that has some definite ideas about monarchical forms of government. In matters of agriculture, education, and land reform, too, the gaekwar maharaja is far ahead of the British raj.

No wonder that such a ruler should be so popular with the people of Hindustan; no wonder that the British government should hesitate to depose him.

The gaekwar is a great admirer of American institutions, and he looks to America for lessons in the form of government. He believes, as most of the intelligent and informed men of India believe, that, in case of significant political reconstruction of that vast country of diverse races, multitudinous creeds, and varied languages, American federalism would be the only effective solution for the formation of the future United States of India.

But as we cast an optimistic glance in the roseate scroll of the future we feel that at any rate the way he is working for India's national unity, advocating one national language, denouncing caste, and uplifting the pariahs to a higher plane of civilisation, the impartial way in which he is employing in his state men of all castes and creeds from all parts of India, the way he is advocating an industrial revolution, the way he is reforming marriage laws in his state for eugenic betterment, and, above all, the way in which currents of thought are changing these things and forging ahead throughout India, it is easy to predict that he may yet be spared to play a nobler and a more patriotic part on a gigantic scale to change the trend of world politics.

Mountainous waves of liberty and democracy are dashing all over India. Who else but the Almighty can stem the tide of such waves, and the signs are quite plain that he is with us.

"Shipping out" with a Gang

by Oney Fred Sweet

"My Stay In Camp Was Not as Long as It Might Have Been. I Was Way Ahead of the Rest in Beating It Back to 'Chi'."

PETROGRAD did not "ship out" with our gang. I did not encounter him among the groups studying the pink and green, rough lettered signs in front of the Canal street employment agencies. He was not with our bunch that listlessly filled the car to capacity as the train pulled us "somewhere west." Petrograd was already busy with pick and crowbar when, after passing through farming country, with stops every six miles or so for small towns, we at last arrived at Henrietta, Ill.

It was when we chanced to be working side by side in removing a steel rail that Petrograd started jabbering at me. I glanced up to see an expression of interest in his eyes—his eyes that match the pale blue color of his faded jumper. I looked on down the track to see if the object of his interest might be there, and saw only the autumn touched fields of peace and the dull, clouded sky. I was the cause of Petrograd's jabbering in a foreign tongue, and, not being able to make out one word he was saying, it bothered me.

I think it was half toothless "Hobo Mike" who gave Petrograd his nickname. Of the seventy-one gaunt eyed, stubby bearded men in the gang, 50 per cent of them native born, with a sprinkling of various other nationalities, Petrograd was the only representative of the land of the czar. He was a big fellow, with hair of about the same shade as the dusty goldenrod that had scattered itself among the slough grass a'ong the right of way. Somehow the sun and the wind had failed to put any tan into his white face, and on his upper lip there was a whitish mustache that apparently had never yet been given a setback with a razor. There in the quiet of the Illinois prairie he made one think of Cossacks and wolf chased sleighs.

It was the passing of trains that made trying the work that we men were doing—we men hitherto unknown to each other, who had been attracted by the same pink sign in front of a Chicago employment agency, and were now to be thrown together, and know only each other's companionship, for a matter of weeks. The coming of a train meant the hurrying into place of a block long strip of steel. You have ridden along in your seat "on the cushions" and seen us waiting on either side of the track as you whizzed by. My stay with the gang was not as long as it might have been, and it was Petrograd who was to blame.

We were no less listless upon our arrival at Henrietta than we had been on our ride out from Chicago. Aside from the low roofed depot there is in Henrietta but one house and a coal shed. Against the boards of the coal shed, that had become black from lack of paint, there fluttered the tattered remnants of lithographs that early in spring had announced a circus in a neighboring town. The poster was that of a beautiful girl in pale green tights hanging by her knees from a trapeze. With the frost on the surrounding cornfields she looked a bit chilly in her costume, but, looking up from the supper table that night—the oil clothed supper table in the box car on the side track—I could not help but speculate on what an influence she would have among the seventy-one isolated men, could she get down off her trapeze, put on a few clothes, crawl under the barbed wire fence, come over, and, going from cup to cup, pour out our coffee.

We worked about a mile and a half down the level right of way from where our row of hotel box cars stood sidetracked.

"I see this is the first time you've been out with a gang," said the foreman close beside me, as we began to scatter out. "An old timer at this game'll pick up the tool that he is used to the minute he gets on the job. I hope you ain't one of those guys that's shipped out just to get free carfare. You got your number at the commissary, didn't you? I guess I'll get you busy adzing the old ties off. No loafing, now!

The foreman waited until I got started, and then passed on down the track, where for the distance of a block backs were bent busy at bolting and spiking the newly laid steel.

"Yes," commented "Pittsburgh Slim," who worked next to me, "and when this three weeks' job is up, this boy'll have several little dollar and sixties saved up."

"What then?" I asked.

"What then?" he poohed at my unsophistication. "Why, I'll beat it back to Chi."

* *

No Future; No Worries.

I was somewhat behind the rest of the gang when the water carrier came along. He was not an old man, but his uncombed hair was gray. In spite of the stories that all "floaters" tell about the high places they once had in life, on the rare occasions when you can get them to talk, there was something about the man with the two pails of water, balanced across his shoulders with a stick, that instinctively gave one the impression that he had indeed seen far better days.

"Have a little H2O?" he invited, as he paused in front of me.

He understood the questioning look in my eyes as I handed the tin cup back to him.

"Don't say it," he demanded, his original pleasant smile vanishing. "I know what you were going to say. Every new timekeeper and foreman has asked me the same question since I have been out with these floater steel gangs, and I've been out with 'em for the last ten years. You were going to ask me how I happened to be working at such a job. That's my business. Maybe I might be asking the same question of you, but I won't."

"Ten years," I echoed. "This is my first experience. Is this gang pretty much like all the others?"

"All just alike," he answered. "A bunch of what you might call defeated, but more or less reconciled human beings, without any home ties whatsoever. We never know what it is to mix with any of the people in the towns where we are sidetracked for a month or six weeks at a stretch. There is no future before us—there can't be. This winter we probably won't have anything to do at all except shovel a little snow. It just means drifting from one gang to another. 'Shipping out,' blowing in our money, and 'shipping out' again. We may not get much out of life, but at least we've quit worrying. We leave that to the president of the road."

* *

The Retreat from Petrograd.

It was nearing quitting time when, with a grove of sycamores for a picturesque background, we strung out like an army of soldiers, resting on picks and crowbars, waiting for a train to go by. A flock of crows "cawed" just above us. A prosperous farmer in a distant pasture could be heard calling to his stock. The foreigners of the gang—finding it difficult to become Americanized—bunched by themselves and talked about—well, you can search me. Some one sitting on the tool car pulled from his pocket a newspaper two days old, and I saw Petrograd start to crowd up about the quickly formed circle of readers.

"What you crowding up for? There's only one picture to look at," kidded one of the men as he pushed the paper outside Petrograd's line of vision, and then the man who held the paper began philosophizing on the European conflict. It was his final opinion, I remember, that the whole thing was "a mere money transaction." The causes of the war were argued in detail, and I guess they were as correct in their conclusions as any bunch of men is apt to be.

There was a darkness over the cornfields by the time we reached our box car homes. Inside the box car dining room the old fashioned lamps attached to the side of the wall had to be lighted. It was after supper and "Detroit Dick" had risen from the table to roll a cigaret in the peculiar way that "Detroit Dick" has of rolling cigarets—manipulating the tobacco and paper between his fingers without even glancing in the direction of the process—that the seventy-one "floaters" seated themselves in groups in the various box car hotel lobbies. It was at one of these groups that I suddenly came upon Petrograd as the center of interest. The men's backs were toward me, and I was in the shadow of the smoky chimneyed lamp. From beneath the blankets of his bunk Petrograd had excitedly pulled forth a newspaper.

"Well, come on," muttered one of the men. "I'm anxious to see what you've been jabbering about all day."

From my unnoticed position I saw the brilliancy in the Russian's eyes as he unfolded the newspaper and pointed to the picture thereon. Just for the instant I saw what the paper contained and the picture to which he pointed. It was the story of one of my previous adventures!

There was a minute or two of silence as the men clutched for the paper to give closer inspection.

"I'll be damned if he ain't right," exclaimed one of the men. "That's the same guy that joined camp with the bunch today. O, just wait till he gets out on the job with us tomorrow!"

"What car's he in now?" burst in another.

What else was said as the result of Petrograd's discovery I am not in a position to record, for I had slipped out of the side door and had permitted myself to be swallowed up by the darkness. When, three long hours later, I entered another box car it was not of the sidetrack variety. It was moving along in the direction of Chicago.

IN THE

This 13-year-old Servian dug his own trench and fired on the Austrian soldiers.

Photo by AM. PRESS ASS'N

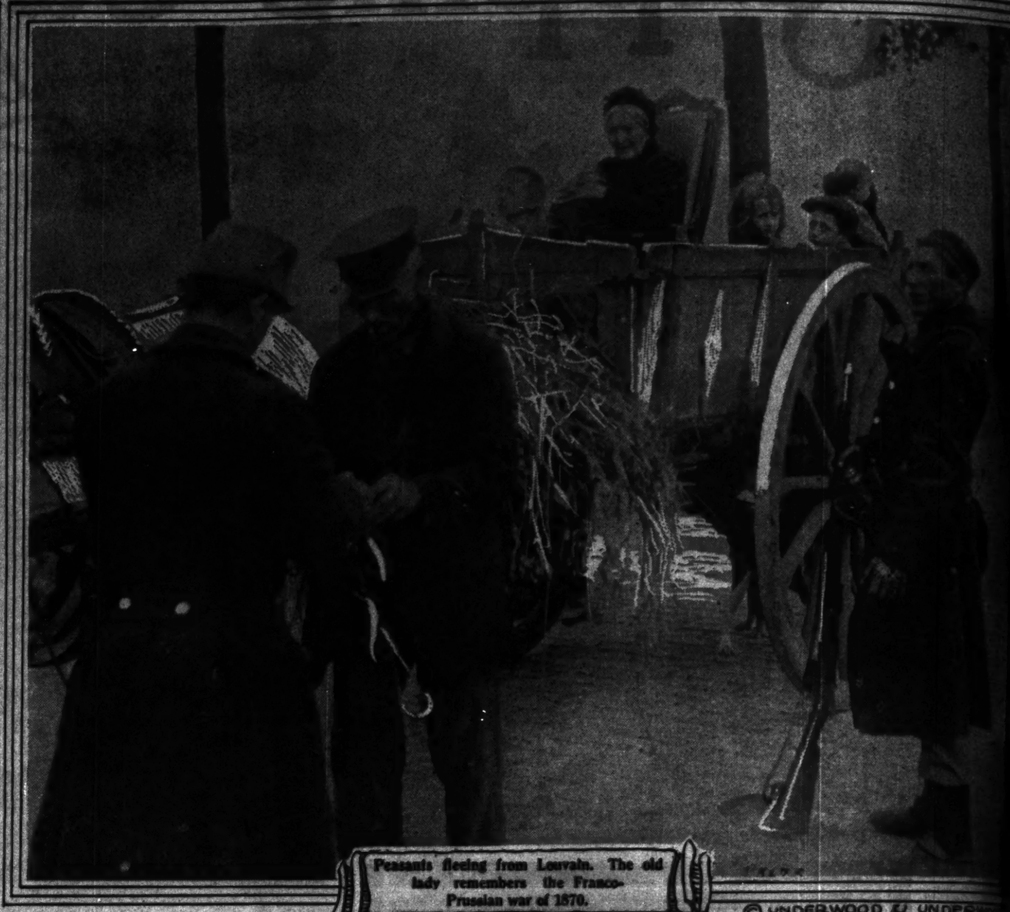

Peasants fleeing from Louvain. The old lady remembers the Franco-Prussian war of 1870.

© UNDERWOOD & UNDERWOOD

Photo by AM. PRESS ASS'N

Wounded Turcos in Paris hospital.

Exhausted German soldiers resting after a forced march.

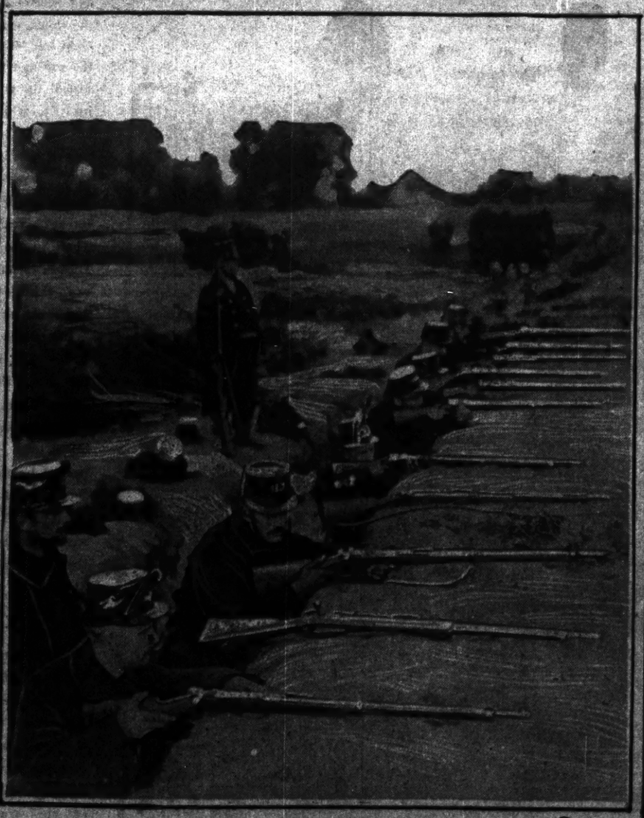

© UNDERWOOD & UNDERWOOD

French Dragoons helping a wounded comrade at St. Quentin.

Belgian soldiers in the trenches.

© UNDERWOOD & UNDERWOOD

A German caisson after being struck by shell.

Photo by AM. PRESS ASS'N

Wounded Ge

LIMELIGHT

...nded Turcos in Fren... hospital.

...struck by shell.

...RESS ASS'N.

Photo by PAUL THOMPSON

Learning their fate—Austro-Hungarian troops having their fortunes told before leaving for the front.

Wounded German prisoners on way to barracks at Amiens.

Photo by AM. PRESS ASS'N.

Dutch nuns nursing wounded German soldiers.

© UNDERWOOD & UNDERWOOD

Driven from their homes—Belgian refugees in London.

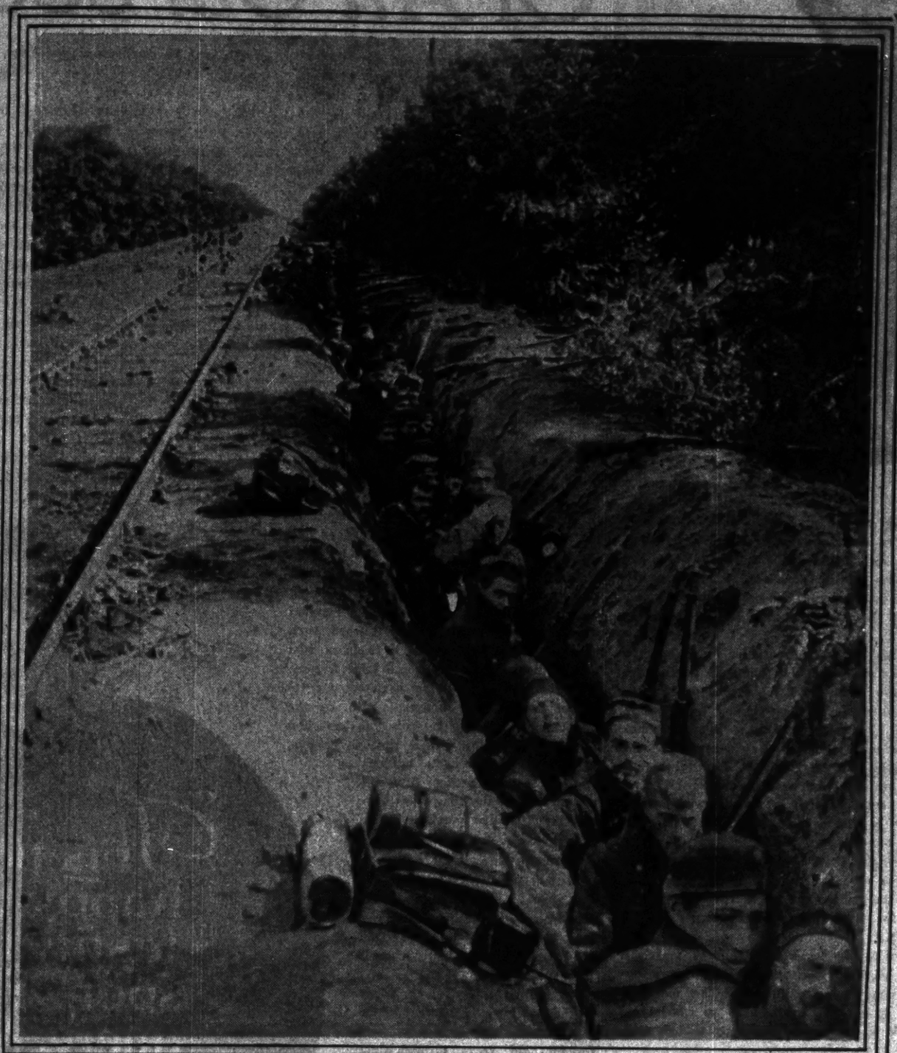

Entrenched Belgian soldiers guarding railroad tracks.

© UNDERWOOD & UNDERWOOD

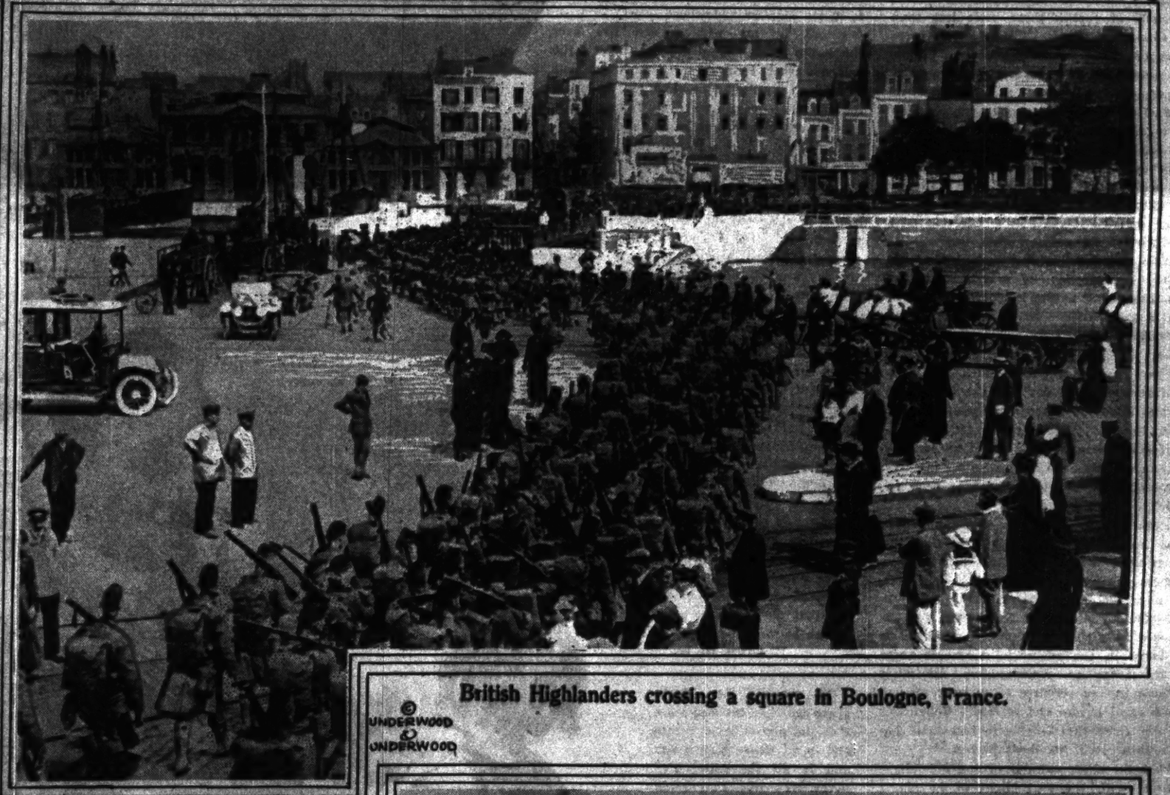

British Highlanders crossing a square in Boulogne, France.

© UNDERWOOD & UNDERWOOD

© UNDERWOOD & UNDERWOOD

Belgian soldiers in principal square of Termonde after the Germans left.

Of All Our Social Institutions MARRIAGE Is The Most Maligned

— Says — DORIS BLAKE

S married life worth living, or, as modern novelist and playwrights would have us believe, is marriage the door that leads poor, deluded mortals back to earth? Is Hymen a hangman? And his henchman, Cupid—is he an evil spirit roaming the world corralling unsuspecting souls and leading them in hordes to be slaughtered on the matrimonial scaffold? Is marriage, as matrimonial anarchists claim, an invention of the devil, or is marriage not the most maligned social institution on earth? Is it not our most neglected profession?

Do we not allow statistics on divorce to provoke pessimism that blinds us to the fact that the numbers of those who do not become divorced and are happy in marriage are a huge majority? Are not the scandalous proceedings in the "smart set" responsible for the cloud of doubtful happiness on the matrimonial horizon? Yet, aren't these favored of fortune who behave like silly and wicked youth an extremely small minority?

Since the days of Adam's honeymoon the problem of married life and happiness has been the subject of lively controversy, the butt for the satirist, and the target for the humorist.

Despite its flaws and failures marriage is a glorious institution. It is love's opportunity, not its burden. The marriage bond is not the death blow to courtship—and it is possible to be happy though married.

* *

Nearly All Would Marry Again.

Proof of this I received in abundance when I conducted the contest recently on "Would I marry my mate again?" Out of thousands of replies there were less than 100 dissenting voices. These letters were human experiences, impressions from life itself, singularly free from the monotonous and depressing note of the creatures of imagination of modern playwrights and authors. From human experiences alone true light is thrown on any phase of life. These thousands of human experiences prove beyond a doubt that marriage is a maligned institution; that it is possible to be happy though married if the golden rule "to bear and forbear" be not forgotten.

When marriage is a failure it is only when the great law of self-sacrifice that runs through all nature is ignored by one or both in the marriage contract. You cannot expect blessedness from receiving and never giving. Instead of reckoning in matrimony that you have a right to so much care, service, tenderness, and devotion ask how much service, tenderness, and care you are willing to bestow. That is the secret of conjugal felicity, according to the thousands of testimonies I received and according to every successful marriage that has ever been recorded.

Another truth—a greater one—illuminates these human testimonials. It is that the preservative against marital disaster—one that somehow has gone out of fashion with too many of our young married couples—is religion. Where no account whatever is taken of that tremendous factor which looms so large in the successful marriage there is no means of disentangling difficulties without having recourse to violence against the laws of nature and of God. Religion is the one force that is able to transmute human nature without destroying it.

That the short cut out of the difficulty—divorce—with the searchlight of happiness turned squarely upon it, reveals a condition similar to that of the man who tried to get out of his debts by cutting his throat scores of letters from divorced persons bear undeniable evidence.

"If I had my married life to lead over again," writes one unhappy divorcee, "I would look upon the marriage bond as eternal. Then I would make an effort to avoid quarrels, or, having made them, to make up. With the knowledge that the bond is loose I, like most of my unhappy sisters, quarreled readily and easily, without realizing every little quarrel tends toward the dissolution of marriage when the bond is loose. The knowledge that the marriage bond is loose deprives us of that self-restraint and mutual forbearance which builds up character. Twelve miserably unhappy years separated from the man I vowed to love have taught me that out of marriage you get only the happiness you give in it."

Nothing is more true than that measure of happiness in marriage is exactly in accordance with its deserts. Marital happiness, like everything else worth having, must be worked for—must be earned by patient endurance, self-restraint, and loving consideration for the tastes and even for the faults of him or her with whom life is to be lived.

It is the power to make others glad which lights up our own face with joy. It is the power to bear another's burden which lifts the load from our own heart. To foster with vigilant, self-denying care the development of another's life is the surest way to bring into our own joyous, stimulating energy. If you bestow nothing, you will receive nothing. Bear no burden of others and you'll be crushed under your own.

"No man e'er gained a happy life by chance,
Or yawned it into being with a wish."

No magic powder for happiness lies hidden in the marriage certificate, as some young married persons believe, if we may judge by their selfish preoccupation and their utter lack of desire to take any trouble to make happiness for themselves.

Love making would not end with courtship if the practice of courtesy, unselfishness, and thoughtfulness of the engagement period were extended through the years of matrimony. The wife should court her husband's admiration with the pretty wiles that furnished him love dreams. Instead of lessening her charms she should double them in order that home may be to him who has paid her the greatest compliment within his power, the dearest and brightest spot on earth. And he should not only love his wife dearly, but he should tell her he loves her, and tell her often. Of course, the enthusiastic, tempestuous love of courting days will not remain, as a rule. A married couple gradually get to feel toward each other like two partners in a business who are at the same time old and tried friends.

If the science of living harmoniously together were better understood to be the adaptation of the golden rule "to bear and forbear," to bestow rather than to receive, to help bear another's burdens and not to be a burden, it would mean death to the time worn controversy "Is life worth living?"

* *

From Those Who Know.

Is married life worth living? For answer read the following letters from flesh and blood people—men and women who have lived the married life and know whereof they speak:

"Yes, my child! Tell the whole world that I would marry my husband again. Side by side we were for fifty-odd years, through light and shadow, sickness and health, poverty and plenty. Had I the power I would not change one word or act of his. He left me one year ago for the better land. I, in my helpless widowhood, can only sit by my window and live over the happy past. I, alone, can unlock the golden casket that contains such precious memories. Yes, my dear child, tell the world for me that marriage is no failure. I'm nearing the eightieth milestone and I know.

"M. M. H."

"You want to know whether I would marry my husband again. For years I have asked myself that question every day. I think by this time I know my mind on the subject. I have asked the question when the day was full of the sunshine of love and happiness. I have asked it when the clouds in the sky of my domestic life seemed filled with tears, and I have even stayed awake nights reviewing all his faults so that I could justify a change in my opinion of him—but all to no purpose. My answer is always: 'I would. Not because I am blind to his faults, nor am I of a clinging, dependent nature. It is because I have not had forty years of close association without finding in him qualities that completely eclipse his shortcomings. I have only to think back over the years I have known to satisfy myself that for every fault he committed there was beside it a compensating virtue.' He couldn't say that much for me even though he loves me dearly.

"Lydia G. W."

"I married her thirty years ago. I've traveled since then in almost every state and in all those thirty years and in all the states I've never seen one that could take her place. She's more my sweetheart today, if possible, than thirty years ago. As a wife, none better! As a mother, a true noble being. And as down life's stream we sail our bark and old Father Time with his sickle and scythe will make our life's journey 75 she and I will still be lovers. 'Until death do us part' she'll be my only sweetheart. So much for a good, true, noble woman.

L. L."

"I have just laid my husband to rest after forty years of life together. In all those forty years I never knew when he left the house how he would come back—whether as his own affectionate, intelligent, manly self or the wretched, maudlin monster that drink made him. For days he would go on like other men, attend to business, and be all a wife could ask. Then an evening would come when he would not come for dinner. Then would begin my all night vigil, when he would come stumbling up the steps in the small hours of the morning, when—but I draw the curtain. He had a brilliant mind and would have attained great heights in his profession—that of law. As it was he never had more than enough and often not that. I was forced to give up friends. His own people advised me to leave him. Am I happy that I did not? Because I took him for better or for worse I did not leave him. And because we loved each other. And because he would have sunk to unfathomable depths if I had deserted him. And that is my reward—he made a better fight with my help than he would have without me. And I believe that in the final judgment it's the fight that counts.

Mrs. T. D."

"Would I marry my husband again? I most certainly would. Why? Because I love him; that's the only reason in the world anybody ought to get married. If they really love the man they marry the thought of life without him is unbearable. No, I'm not still on my honeymoon. We have been married thirteen years; we've raised colicky babies, and we've lost money; we've moved seven times and have had the 'in-laws' (on both sides) live with us at times and seasons. So you see it's the real thing, for even after all this it still is a thrilling experience to go off on a day's trip with my John. And I am still so glad to have him come home at night that he stays when he gets here.

"Of course' he's not perfect, but neither am I, and when the cloudy days come and everything seems to go wrong and you feel a sneaking desire to be a lone, lorn school teaching old maid again, just ask yourself this: 'How would you feel if you knew you'd never see John again?' The first thing you know you'll be in the kitchen making biscuit for his supper and you'll take time to slip into the blue dress he likes.

"The way to be sure you're going to love your husband always is to have him for your friend a long time before you realise the rest. Then such things as separate pocketbooks and the word 'obey' in the marriage ceremony and jealousy and divorce and 'another man' are unknown language to you. 'Would I marry him again?' Yes, if it were necessary, but it isn't. I married him for life and love like ours goes on through eternity.

Mrs. P. L."

"We have been married eight years this summer and I thought when I married him I loved him as much as any one could, but as the years have unrolled I find our love has grown deeper and broader. I know that he loves me and has always tried to do all he could to make me happy. When I am washing, ironing, and mending I often think what a fortunate woman I am that I am privileged to work for such a man. He never drank and never would go out evenings unless I went with him. When we had been married a month I said, 'Well, we have been married a month today,' and my mother said, 'I have been married thirty years,' and I jokingly said to my husband, 'O, have I got to live with you thirty years?' and now over half that time has gone and it doesn't seem long. It just seems as if I had always had him, that he was a part of my whole life. He has many faults, but so have I. In all our married life we have never had a quarrel. He isn't the 'scrappy' kind, nor am I. We find kindness and a lot of common sense will bridge over the roughest places we have found to cross.

C. O. L."

"I would live my married life again because my husband never forgets, although we have been married a long time, that a woman still likes to be told by her husband he loves her even though she knows it; because all the little attentions that were accorded me before we were married are still forthcoming; because I get all the deference I deserve and more; because we have come through hard times and good together, and because I know that, come what may, through the dark or the light, still he will hold my hand and I will not fear, for he, even as my God, will go with me through the valley and the shadow. And in return for all of the above I will give and feel it a privilege all the best that is in me and count it nothing beside the greater love that he hath shown. He is ambitious and I will help him; he is a Christian, and by living with him I will become the better and the stronger.

Elizabeth."

"Would I marry my wife again? Yes, emphatically so. I married her twelve years ago and if I did not love her more, infinitely more, than I did when I married her, I am to be pitied. Love grows and does not stand still. So it has been with me. I could not and would not part with my wife now for anything in the wide world, unless it would be for her happiness, and I say without boastfulness and false pride that it is only with me that she can be truly happy, for she says so. I feel that she is my world. As Hall Caine has said in "The Eternal City,' 'without her I can do nothing.' I sometimes wonder how in one person can there be so many, many things, indeed everything that I love and hold dear. But so it is, she is life and joy and everything to me. I have never asked myself the question 'Would I marry my mate again?' I have thought often that if I could have my present mind and heart full of experiences put in a young body and could live life over again with my wife there would be many, many things I could spare her and many pitfalls could be avoided. I have been happy, exceedingly so, beyond my deserts, I know, but nevertheless dear to me is the happiness I have gotten.

Mrs. J."

"A few months after we were married my husband was seriously hurt in a runaway. He is practically an invalid. Can you picture the change which came to those dreams? I must give eight hours a day to office work. The evenings must be spent in housework, baking, and doing one hundred and one other things always found to be done. I have no time for music, no time for reading, no time for entertaining. My husband suffers intensely, and yet is so patient and so kind. He is sad because I must work. I try to keep up courage, to be brave, and above all, to be cheerful and hopeful in his presence. The doctors give no encouragement for the betterment of his condition. But I can honestly say that I would marry him again, because we married for love and our love remains undamaged. When there is love in the heart and in the home no sacrifice can be too great.

"L. L."

The MILLION DOLLAR MYSTERY

By HAROLD MAC GRATH

$10,000 for 100 Words.

$10,000 for an idea, which you must tell in 100 words or less.

There will be no second prize.

Only one first prize of $10,000 for the man, woman or child who gives the best idea to finish "The Million Dollar Mystery"!

$10,000 for an idea.

$10,000 for 100 words.

READ THE CONDITIONS.

THE SUNDAY TRIBUNE prints today another installment of "The Million Dollar Mystery," a mystery story for the solution of which a prize of $10,000 will be given by the Thanhouser Film corporation. The story will run twenty-two consecutive weeks in THE SUNDAY TRIBUNE. As each chapter appears in THE TRIBUNE a two reel film corresponding with it may be seen in the various moving picture theaters. By this arrangement with the Thanhouser Film corporation it will be possible for TRIBUNE readers both to read the story and see the moving picture of it as it progresses from week to week. The first film was released on June 22. Each week another will be released until Monday, Nov. 16. The last chapter of the story will appear in THE TRIBUNE on Sunday, Nov. 22.

CONDITIONS GOVERNING THE CONTEST.

The prize of $10,000 will be won by the man, woman, or child who writes the most acceptable solution of the mystery, from which the last two reels of motion picture drama will be made and the last two chapters of the story written by Harold MacGrath.

Solutions may be sent to the Thanhouser Film corporation, either at Chicago or New York, any time up to midnight, Jan. 14. They must be received not later than that date. This allows eight weeks after the first appearance of the last film releases and seven weeks after the last chapter is published in THE SUNDAY TRIBUNE in which to submit solutions. The Chicago address of the Thanhouser company is 108 West Washington street and the New York City address is 71 West Twenty-third street.

A board of three judges will determine which of the many solutions received is the most acceptable.

The judges are to be Harold MacGrath, Lloyd Lonergan, author of the scenario, and Miss Mae Tinee of THE CHICAGO TRIBUNE.

The judgment of this board will be absolute and final. Nothing of a literary nature will be considered in the decision nor given any preference in the selection of the winner of the $10,000 prize. The last two reels, which will give the most acceptable solution to the mystery, will be presented in the theaters having this feature as soon as it is possible to produce same. The story corresponding to these motion pictures will appear in this newspaper coincidentally, or as soon after the appearance of the pictures as practicable. With the last two reels will be shown the pictures of the winner, his or her home, and other interesting features.

Solutions to the mystery must not be more than 100 words long. Here are some questions to be kept in mind in connection with the mystery as an aid to a solution:

No. 1—What becomes of the millionaire?

No. 2—What becomes of the $1,000,000?

No. 3—Whom does Florence marry?

No. 4—What becomes of the Russian countess?

Nobody connected either directly or indirectly with "The Million Dollar Mystery" will be considered as a contestant.

"WHY SUSAN, WHAT'S THE MATTER?" CRIED FLORENCE.

SYNOPSIS OF PREVIOUS CHAPTERS.

Stanley Hargreave, millionaire, having joined what he believed to be a great social movement, finds that in reality he has been trapped by the Black Hundred. After a miraculous escape from the den of the brilliant thieves he lives the life of a recluse for eighteen years. One night, surrendering to a reckless spirit of rebellion, Hargreave enters a Broadway restaurant and there comes face to face with the Black Hundred's leader, Braine.

After the meeting, during which neither man openly recognizes the other, Hargreave hurries to his magnificent Riverdale home and lays plans for making his escape from the country. He writes a letter to the girls' school in New Jersey where, sixteen years before, he had mysteriously left on the doorstep of the institution his tiny baby daughter—named "Florence Gray" by the note attached to the basket—and arranges that she be sent to him at once. He also pays a visit to the hangar of a daredevil aviator.

Braine and members of his band surround Hargreave's house at night, but as they enter the house the watchers outside see a balloon leave the roof." The safe is found empty—the million which Hargreave was known to have drawn that day was gone. Then one of the men outside announced that he had punctured the balloon and sent it to the bottom of the ocean.

The next day Florence arrives from the girls' school and is greeted by the butler, Jones, whom Hargreave has taken into full confidence. She is later visited by Countess Olga, Braine's companion, who claims to be a relative. Two bogus detectives call, but they find themselves thwarted by Norton, a newspaper man, who happens to be on the scene at the right moment.

Later Florence is lured from home by the band, but succeeds in freeing herself from their clutches. The next day Jones removes a box from its hiding place and, pursued by Braine's men, rushes to the water front. A race in motor boats ensues and Jones drops the box into the sea.

Concealed above the rendezvous of the Black Hundred, a man learns of the recovery by a sailor of the box Jones dropped into the sea and of its subsequent return to the sea, and he quickly communicates the fact to Jones. A duplicate box is planted and later secured by the band, but before its contents are examined the box mysteriously disappears.

Following a telephone message Jones receives from a mysterious person whom he addressed as "sir," Florence is again lured from her home and taken out to sea. Through Norton's daring and skill as an aviator she is rescued and returns to her home in time to confront an agent of the Black Hundred.

(Copyright, 1914, By Harold MacGrath.)

CHAPTER XVI.

THE maid stole into the house, wondering if she had been seen. She wanted to be loyal to this girl, but she was tired of the life; she wanted to be her own mistress, and the small fortune offered her would put her on the way to realize her ambition. What had she not seen and been of life since she joined the great detective's force! Lady's maid, cook, ship stewardess, flash woman, actress, clerk, and a dozen other employments. Her pay, until she secured some fat reward, was but twelve hundred the year; and here was five thousand in advance, with the promise of five thousand more the minute her work was done. And it was simple work, without any real harm toward Florence as far as she was concerned. The whole thing rested upon one difficulty: would Jones permit the girls to leave the house?

One day Florence found Susan sitting in a chair, her head in her hands.

"Why, Susan, what's the matter!" cried Florence.

"I don't know what is the matter, dear, but I haven't felt well for two or three days. I'm dizzy all the time. I can't read or sew or eat or sleep."

"Why didn't you tell me?" said Florence, reproachfully. She rang for the detective-maid. "Ella, I don't know anything about doctors nowadays."

"I know a good one, Miss Florence. Shall I send for him?"

"Do; Susan is ill."

Jones was not prepared for treachery in his own household; so when he heard that a doctor had been called to attend Susan he was without the least suspicion that he had been betrayed. More than this, there had been no occasion to summon a doctor in the seven years Mr. Hargreave had lived here. So Jones went about his petty household affairs without more thought upon the matter. The maid had been commended to him as one of the shrewdest young women in the detective business.

The doctor arrived. He was a real doctor; no doubt of that. He investigated Susan's condition—brought about by a subtle though not dangerous poison and instantly recommended the seashore. Susan was not used to being confined to the house; she was essentially an out of doors little body. The seashore would bring her about in no time. The doctor suggested Atlantic City because of its mildness throughout the year and its nearness to New York.

"I'm afraid she'll have to go alone," said Jones, gravely.

"I shan't stir!" declared Susan. "I shan't leave my girl even if I am sick." Susan caught Florence's hand and pressed it.

"Would you like to go with her, Florence?" asked Jones, with a sly glance at the strange doctor. The sly glance was wasted. The doctor evinced no sign that it mattered one way or the other to him.

"It is nothing very serious now," he volunteered. "But it may turn out serious if it is not taken care of at once."

"What is the trouble?" inquired Jones, who was growing fond of Susan.

"Weak heart. Sunshine and good sea air will strengthen her up again. No, no!" as Jones drew forth his wallet. "I'll send in my bill the first of the month. Sunshine and sea air; that's all that's necessary. And now, good-day."

All very businesslike; not the least cause in the world for any one to suspect that a new trap was being set by the snarers. The maid returned to the sewing room, while Florence coddled her companion and made much of her.

Jones was suspicious, but dig in his mind as he would he could find no earthly reason for this suspicion save that this attribute was now instinctive, that it was always near the top. If Susan was ill she must be given good care; there was no getting around this fact. Later he telephoned several prominent physicians. The strange doctor was recommended as a good ordinary practitioner and in good standing; and so Jones dismissed his suspicions as having no hook to hang them on.

His hair would have tingled at the roots, however, had he known that this same physician was one of the two who had signed the document which had accredited Florence with insanity and had all but succeeded in making a supposition a fact. Nor was Jones aware of the fact that the telephone wire had been tapped recently. So when he finally concluded to permit Florence to accompany Susan to Atlantic City he telephoned to the detective agency to send up a trusty man, who was shadowed from the moment he entered the Hargreave home till he started for the railway station. He became lost in the shuffle and was not heard from till weeks later, in Havana. The Black Hundred found a good profit in the shanghai-ing business.

Susan began to pick up, as they say, the day after the arrival at Atlantic City, due, doubtless, to the cessation of the poison she had been taking unawares. The two young women began to enjoy life for the first time since they had left Miss Farlow's. They were up with the sun every day and went to bed tired but happy. No one bothered them. If some stray reporter encountered their signatures on the hotel register, he saw nothing to excite his reportorial senses. All this, of course, was due to Norton's policy of keeping the affair out of the papers.

Following Jones' orders, they made friends with no one. Those about the hotel—especially the young men—when they made any advances were politely snubbed. Every night Florence would write to her good butler to report what had taken place during the day, and he was left to judge for himself if there was anything to arouse his suspicions. He, of course, believed the two were covertly guarded by the detective he had sent after them.

When Braine called upon Olga he found his doctor there.

"Well, what's the news?" he asked.

"I had better run down and inquire how the young lady is progressing," said the doctor, who was really a first rate surgeon and who had performed a number of skilled operations upon various members of the Black Hundred anent their encounters with the police. "I've got Miss Florence where you want her. It's up to you now."

"She ought to be separated from her companion. We have left them alone for a whole week, so Jones will not worry particularly. A mighty curious thing has turned up. Before Hargreave's disappearance not a dozen persons could recollect what Jones looked like. He was rarely ever in sight. What do you suppose that signifies?"

"Don't ask me," shrugged the man of medicine. "I shouldn't worry over Jones."

"But we can't stir the old fool. We can't get him out of that house. I've tried to get that maid to put a little something in his coffee, but she stands off at that. She says that she did as she agreed in regard to Florence, but her agreement ended there. We have given the jade five thousand already and she is clamoring for the balance."

"Have you threatened her?" asked Olga.

Braine smiled a little. "My dear woman, it is fifty-fifty. While I have a hold on her, it is not quite as good as she has on me. We are not dealing with an ordinary servant we could threaten and scare. No, indeed; a shrewd little woman who desperately wanted money. And she will be paid; no getting out of it. She will not move another step, one way or the other, after she receives the balance. Hargreave will have a pretty steep bill to pay when the time comes."

"She has no idea where the million is?"

"If she had, she's quite capable of lugging it off all by herself," said Braine.

The doctor laughed.

"Olga," went on Braine, "you must look at it as I do; that it is still in the middle of the game, and we have neither lost nor won."

"How do you know that Hargreave may not have at his beck and call an organization quite as capable if not as large as ours?" suggested the physician.

"That is not possible," Braine declared without hesitation.

"Well, it begins to look that way to me. We've never made a move yet that hasn't been blocked."

"Pure luck each time, I tell you; the devil's own luck always at the critical moment, when everything seems to be in our hands. Now, we want Florence, and we've tried a hundred ways to accomplish this fact and failed. The question is, how to get her away from her companion?"

"Simple enough," said the doctor complacently.

"Out with it, if you have an idea."

The doctor leaned forward and whispered a few words.

"Well, I'm hanged!" Braine laughed and slapped the doctor on the shoulder. "The simplest thing in the world. Mad dog wouldn't be in it. I always said that you had gray matter if you cared to exert yourself."

"Thanks," replied the doctor dryly. "I'll drop down there tomorrow, if you say so, ostensibly to see the other patient. It will make a deuce of a disturbance."

"Not if you scare the hotel people."

"That is what I propose to do. They will not want such a thing known. It would scare everyone away for the rest of the season. But, of course, this depends upon whether they are honest or in the hotel business to make money."

Again Braine laughed. "Bring her back to New York alone, Æsculapius, and a fat check is yours. Nothing could be simpler than an idea like this. It is a fact; no man can think of everything, and you've just proved it to me. I've tried to do a general's work without aids. Olga, does any one watch me come and go any more?"

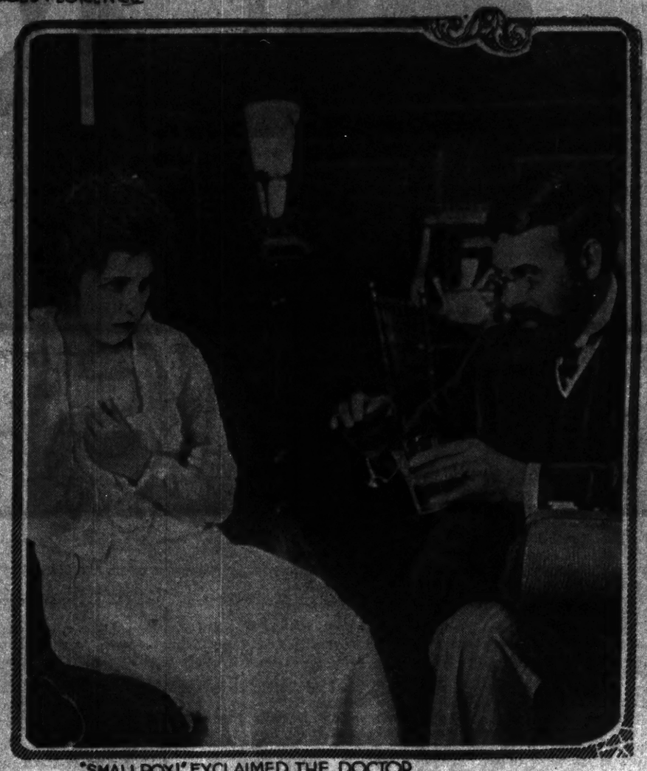

"SMALLPOX!" EXCLAIMED THE DOCTOR.

"No; I've watched a dozen nights. The man has gone. Either he found out what he wanted or he gave up the job. To my mind he found out what he wanted."

"And what's that?"

"Heaven knows!" discouragedly.

"Come, doctor, suppose you and I go down to Daly's for a little turn at billiards?"

"Nothing would suit me better."

"All aboard, then! Good-night, Olga. Keep your hair on; I mean your own hair. We're going to win out, don't you worry. In all games the minute you begin to doubt you begin to lose."

That same night Norton sat at his desk, in his shirt sleeves, pounding away at his typewriter. From time to time he paused and teetered his chair and scowled over his pipe at the starlit night outside. Bang! would go his chair again, and clickity-click would sing the keys of the machine. The story he was writing was in the ordinary routine; the arrival of a great ocean liner with some political notables who were not averse to denouncing the present administration. You will have noticed, no doubt, that some disgruntled politician is always denouncing the present administration, it matters not if it be Republican or Democratic. When you are out of a good job you are always prone to denounce. The yarn bored Norton because his thoughts were miles southward.

He completed the story, yanked out the final sheet, called for a copy boy, rose and sauntered over to the managing editor's door, before which he paused indecisively. The "old man" had been after him lately regarding the Hargreave story, and he doubted if his errand would prove successful.

However, he boldly opened the door and walked in.

"Humph!" said the "old man," twisting his cigar into the corner of his mouth. "Got that story?"

Norton sat down. "Yes, but I have not got it for print yet. Mr. Blair, when you gave me the Hargreave job you gave me carte blanc."

"I did," grimly. "But, on the other hand, I did not give you ten years to clear it up in."

"Have I ever fallen down on a good story?" quietly.

"M', can't remember," grudgingly.

"Well, if you'll have patience I'll not fall down on this one. It's the greatest criminal story I ever handled, but it's so big that it's going to take time."

"Gimme an outline."

"I have promised not to," with a grimness equal to the "old man's." "If a line of this story trickles out it will mean that every other paper will be moving around, and in the end will discover enough to spoil my end of it. I'll tell you this much: The most colossal band of thieves this country ever saw is at one end of the stick. And when I say that counterfeiting and politics and millions are all involved, you'll understand how big it is. This gang has city protection. We are running them all into a corner; but we want that corner so deep that none of them can wriggle out of it."

"Umhm. Go on."

"I want two months more."

The "old man" beat a tattoo with his fat pencil. "Sixty days, then. And if the yarn isn't on my desk at midnight, you——"

"Hunt for another job. All right. I came in to ask for three days' leave."

"You're your own boss, Jim, for sixty days more. Whadda y'mean counterfeiting?"

"Those new tens and twenties. If I stumble on that right, why, I can turn it over without conflicting with the story."

"Well, go to it."

"I'm turning in my regular work, day in and day out, and while doing it I've gone through more hairbreadth escapes than you ever heard of. They have been after me. I've dodged falling safes; I've been shanghaied, poisoned; but I haven't said a word."

"Good Lord! Do you mean all that?"

"Every word, sir."

"I'll make it ninety days, Jim; and if this story comes in I'll see that you get a corking bonus."

"I'm not looking for bonuses. I'm proud of my work. To get this story is all I want. That'll be enough. Thanks for the extension in time. Good-night."

So Florence received a long night letter in the morning.

And the doctor arrived at about the same time. And called promptly upon his patient.

"Fine!" he said. "The sea air was just the thing. A doctor always likes to find his advice turning out well."

He glanced quizzically at Florence, who was the picture of glowing health. Suddenly he frowned anxiously.

"You need not look at me," she laughed. "I never felt better in all my life."

"Are you quite sure?" he asked gravely.

"Why, what in the world do you mean?"

He did not speak, but stepped forward and took her by the wrist, holding his watch in his other hand. He shook his head. He looked very solemn, indeed.

"What is it?" demanded Susan with growing terror.

"Go to your own room immediately and remain there for the present," he ordered. "I must see Miss Hargreave alone."

He opened the door and Susan passed out bewilderedly. He returned to Florence, who was even more bewildered than her companion. The doctor began to ask her questions; how she slept, if she was thirsty, felt pains in her back. She answered all these questions vaguely. Not the slightest suspicion entered her head that she was being hoodwinked. Why should she entertain any suspicion? This doctor, who seemed kindly and benevolent, who had prescribed for Susan and benefited her, why should she doubt him?

"In heaven's name, tell me what is the matter?" she pleaded.

"Stay here for a little while and I'll be back. Under no circumstances leave your room till I return."

He paced out into the hall, to meet the frantic Susan.

"We must see the manager at once," he replied to her queries. "And we must be extremely quiet about it. There must be no excitement. You had better go to your room. You must not go into Miss Hargreave's. Tell me, where have you been? Have you been trying to do any charitable work among the poorer classes?"

"Only once," admitted Susan, now on the verge of tears.

"Only once is sufficient. Come; we'll go and see the manager together."

They arrived at the desk, and the manager was summoned.

"I take it," began the doctor slowly, "that a contagious disease, if it became known among your guests, would create a good deal of disturbance?"

"Disturbance! Good heavens, man, it would ruin my business for the whole season!" exclaimed the astounded manager.

"I am sorry, but this young lady's companion has been stricken with smallpox—"

The manager fell back against his desk, his jaw fallen. Susan turned as white as the marble top.

"The only way to avoid trouble is to have her conveyed immediately to some place where she can be treated properly. Not a word to any one now; absolute secrecy or a panic."

The manager was glad enough to agree.

"She is not dangerous at present, but it is only a matter of a few hours when the disease will become virulent. If you will place a porter before Miss Hargreave's door till I make arrangements to take her away, that will simplify matters."

Smallpox! Susan wandered aimlessly about, half out of her mind with terror. There was no help against such a dread disease. Her Florence, her pretty rosy cheeked Florence, disfigured for life. . . . !

"Miss Susan, where is Florence?"

Susan stopped abruptly and looked into the friendly eyes of Norton.

"O, Mr. Norton!" she gasped.

"What's the trouble?" instantly alert.

"Florence has the smallpox!"

"Impossible! Come with me."

But the porter, having had the strictest orders from the manager, refused to let them into Florence's room.

"Never mind, Susan. Come along." Out of earshot of the porter he said: "My room is directly above Florence's. We'll see what can be done. This smells of The Black Hundred a mile off. Smallpox! Only yesterday she wrote me that she never felt better. Have you wired Jones?"

"I never thought to!"

"Then I shall. Our old friends are at work again."

"But it's the same doctor who sent me down here."

Norton frowned.

What followed all appeared in the reporter's story, as written three months later. He and Susan went up to his room, raised the flooring, cut through the ceiling, and with the five escape rope dropped below. One glance at Florence's tear stained face was enough for him. Norton's subsequent battle with the doctor and his accomplices made very interesting reading. Their escape from the hotel, their flight, their encounter with one of the gang in the road, and Florence's blunder into the bed of quicksand, gave a succession of thrills to the readers of the Blade.

And all this while the million accumulated dust, layer by layer. Perhaps an occasional hardy roach scrambled over the packets, no doubt attracted by the peculiar odor of the ink.

[TO BE CONTINUED.]

FRANCE

TOLD BY
GEORGENE FAULKNER
THE STORY LADY

FRENCH COAT OF ARMS

PICTURES MAY BE CUT OUT AND MOUNTED ON CARDBOARD

LA MARSEILLAISE.

Ye sons of France, awake to glory!
Hark! hark! what myriads bid you rise—
Your children, wives, and grandsires hoary,
Behold their tears and hear their cries!
Shall hateful tyrants, mischief breeding,
With hireling hosts, a ruffian band,
Affright and desolate the land
While peace and liberty lie bleeding?

Chorus:
To arms! to arms! ye brave!
Th' avenging sword unsheath!
March on, march on, all hearts resolved,
To victory or death.

Now, now the dangerous storm is scowling
Which treacherous kings, confederate, raise;
The dogs of war, let loose, are howling,
And lo, our fields and cities blaze.
And shall we basely view the ruin,
While lawless force, with guilty stride,
Spreads desolation far and wide,
With crimes and blood his hands embruing?

With luxury and pride surrounded,
The vile, insatiate despots dare,
Their thirst of power and gold unbounded,
To mete and vend the light and air;
Like beasts of burden would they load us,
Like gods would bid their slaves adore:
But man is man, and who is more?
Then, shall they longer lash and goad us?

O Liberty! can man resign thee,
Once having felt thy gen'rous flame?
Can dungeon bolts and bars confine thee,
Or whips thy noble spirit tame?
Too long the world has wept, bewailing
That falsehood's dagger tyrants wield;
But freedom is our sword and shield,
And all their arts are unavailing.

"LA MARSEILLAISE" is one of the most famous songs in the world. It is an outburst of patriotism, and expresses the pent up feeling of the French people as they fought for their freedom.

Many stories are told of the origin of this song, and some claim that the music was from an old German mass sung in the churches, the tempo being quickened in this, as it was used for a marching song. This may be true, that the music was first German and then later was used by the French when they conquered Alsace, and was thus familiar to the French people. Other authorities claim that the verses were not written by one author, but were contributed from many sources. However, the popular story is this:

The song was written by Claude Joseph Rouget de Lisle in 1792. De Lisle was a young artillery officer, stationed at Strasburg. He was talented in many ways, and contributed articles to magazines and newspapers. He was a poet and also a musician of no small ability. He was a great favorite with Baron de Dietrich, a noble Alsatian, who at that time was mayor of Strasburg.

One evening, when Capt. de Lisle was visiting at the home of the mayor, Dietrich said to the young officer: "I wish you would write a song that would inspire our volunteer troops as they march forth to join Lukner's forces."

"I will try," answered De Lisle modestly. He went to the piano and began his composition. Whether some familiar music he had once heard came into his mind, and he rewrote it to march time, no one knows for a certainty; at any rate, he worked as one inspired. The night was bitterly cold and the room was not heated, but he worked steadily on, writing and rewriting the verses, reciting them, playing and singing them over and over, until at last he fell asleep, exhausted, with his head resting upon his desk.

In the morning, however, he knew every word, and sang his song to his friend, Dietrich was greatly pleased with the song, and at once had it arranged for the military band; and it was first given by the National Guard band at Strasburg on Sunday, April 25. It was received with great enthusiasm by the soldiers in Strasburg, and was called "The Battle Song of the Rhine Army."

Two months later, on June 25, Mireur sang it at a banquet at Marseilles. It was so popular at once that it was printed and given to the soldiers who were marching toward Paris. They sang it fervently as they marched through Paris on July 30 and again at the attack on the Tuileries on Aug. 10. And because it was sung triumphantly by the troops from Marseilles it was called "The Marseillaise Hymn."

The mother of De Lisle was a most ardent royalist, and when she heard her name associated with this song, sung by the people, she was angry. "How do those brigands dare to sing such wicked words, and why should our good name be spoken in connection with this revolutionary song?" she cried. Whether or not she ever learned that her own son had given this song to France the story does not tell; but at any rate we hear of De Lisle as a fugitive, hiding in the Jura mountains in order to save his life; for he was proscribed as a royalist. As he was flying from the angry mobs he heard them singing his own verses, and he said to the guide who was with him: "What do they call that song?" "The Marseillaise Hymn," answered the guide; and then the author knew that the name had been changed from "The Battle Song of the Rhine Army," but he knew that the song was his own.

Later the word "hymn" was dropped, and it has since been known as "The Marseillaise."

Rouget de Lisle nearly lost his life under the guillotine, and twice he was put in prison; but finally he was freed through the overthrow of Robespierre.

A short time before the death of De Lisle in 1831 the French gave him somewhat tardy recognition, and he was decorated with the ribbon of the Legion of Honor and pensions were granted to him, which he did not live long to enjoy. In 1882 the French erected a statue of Rouget de Lisle in their beloved city of Paris; and so, like many another genius, his tribute came too late.

For many years those in authority tried to suppress the song, as they felt it was against the government, and it was considered treasonable to use it; but the song belonged to the people, it had inspired them in their struggle for liberty, and so after a time it was used universally as the French national hymn.

It is said that the poet Klopstock, meeting De Lisle one time at Hamburg, said to the author: "Through your poem, 30,000 brave Germans have fallen." This may have been an exaggerated statement, but it is true that the song rings with so martial a spirit that it has helped the French upon many a field of battle.

Unfortunately, at the present time the soldiers of France are again fighting the Germans; and as they sing the "Marseillaise," will these words of their former leader, Capt. de Lisle, inspire them to renewed deeds of valor?

(Next week we will tell the story of the English national song.)

TEENIE WEENIES

BY WILLIAM WIGGINS

"RUN! run! run for your lives," yelled the teenie weenie cowboy as he ran down the garden walls followed by a lot of scared Teenie Weenies. "What is it, what's the matter?" yelled the general.

"Oh there's a terrible monster down the garden walls and-and-he almost jum-jumped on-on the Turk," yelled the policeman. "Run into the house and lock the doors," cried the general.

The Teenie Weenies hurried into the house and tightly locked all the doors, and many teenie weenie eyes peered timidly out of the teenie weenie windows.

"Now tell me all about it," commanded the general, as he walked up to a group of very badly frightened Teenie Weenies.

"The Turk and myself," said the carpenter, "were carrying a nail on our shoulders, and-and we stopped to rest, and while we were sitting near some tall grass, I heard a noise, and looking over my shoulder, I saw a great ugly monster sticking his head out of the grass just ready to jump upon the Turk."

"And the carpenter yelled at me to run," put in the Turk, and you bet I ran, I didn't even stop to look at the beast."

"I looked at it," cried the dunce and then I ran as fast as I could for home."

"This is a very serious matter," said the general. "We will not be able to leave the house in safety as long as that monster is at liberty." "I think it would be wise to call out the army," remarked the old soldier.

"Yes," mused the general, "we'll have to chase this monster away."

Late that night the army was in marching order, with the general in command and the old soldier next in command. The doctor was made head of the hospital corps and the lady of fashion was to go along as a red cross nurse. The Dutchman had charge of the artillery. The Indian and the cowboy were to be used as scouts. The cook was to act as cook for the army, so he got out his largest kettles, and shined them up so brightly he could see his teenie weenie face in them.

Bright and early the next morning, the army formed in line and marched boldly down the garden walls.

"I must report, sir," said the cowboy as he saluted the general, "that our line of march is blocked by a stream of water, running from a hose down over the walls and there is a high brick wall on either side of the walk."

"Very well," said the general, "we won't cross the bridges until we come to them."

"I don't think you'll come to any bridges on that stream," chuckled the dunce.

"Silence in the ranks," thundered the general. "Forward, march!"

The army soon came to the stream of water the cowboy had told them about. The general ordered a pontoon bridge built across the stream and while the boats and boards were being brought up to build the bridge the cook put up his kettle, and building a fire under it, he chopped up a bean and made a big lot of hot soup for the soldiers' lunch.

After the bridge had been built and the army had eaten all the soup their teenie weenie tummies could hold, they crossed the pontoon bridge and marched down the walls to within a very short distance of where the monster had last been seen.

The general and the old soldier held a council of war, and it was decided to send a few pickets and scouts ahead in order to find out just where the enemy was.

"Men," said the general, as the army stood in line, waiting for the word that would send them into battle, "we are gathered here in the interests of our race, and I count on each man to give his last drop of teenie weenie blood if necessary to drive this enemy from our country. We are—"

BANG!—BANG!—BANG!—came the reports of teenie weenie rifles from the long grass.

"Fix bayonets," commanded the general, "forward, double quick, march."

(To Be Continued Next Week.)

PART SIX

The Chicago Sunday Tribune.

The World's Greatest Newspaper

HOUSEHOLD HINTS

OCTOBER 11, 1914.

Study Your Back View..Lillian Russell
Dainty Fashion Frills That Charm the Eye.....Louise James
Home Harmonious. Anita de Campi
For and By Business Girls, Mary King
Latest Street Suits Suggest Picturesque Periods of the Louis.....
Helping Hand.....Marion Harland
Children's Sayings.....Aunty Bas
Romance.....Doris Blake
Sewing.....Jane Barton
Tribune Cook Book, Jane Eddington
One Dollar Contests.....
Embroidery Design .....
Puzzleland .....

The Sunday Tribune is possible only once a week because it takes six days of strenuous labor by a big staff of expert writers and artists to prepare it. It may take you the next seven days to read it, but it will be time well spent.

Study Your Back View Says LILLIAN RUSSELL

The back of hat, hair and neck need most careful attention.

YOU should be just as neat and attractive "going" as "coming." Remember there are as many judges behind you as before you.

Every day I see women who look perfectly groomed in front, but when you get a glimpse of the back view many faults are revealed.

Study the back of your neck, your waist line, and your heels.

Straggly hair strands make a most unpleasant sight.

Belts that make poor connections or that show a safety pin are unpardonably ugly sights.

Arrange your sash as artistically in the back as you would if you wore it tied in front.

Runover heels will give you a "black eye" in the estimation of man sooner than any other fault of dressing, and they are injurious to health as well.

Skirts with ragged edges or tattered petticoat frills are unsightly.

Always give your stockings one last look at the back of the heels before you go out and spare yourself the embarrassment of a hole discovered.

Bad belt connections are an eyesore.

Lillian Russell's articles appear every day in The Daily Tribune.

[Copyright: 1914: By Lillian Russell.]

ONE of the greatest faults of the majority of women is neglecting to carefully investigate how they appear from a back view. They may look perfectly groomed in front, hair tidy, belt and collar correctly fastened, and shoes clean and shapely, while at the same time from a back view there may be many faults of attention.

The belt line is quite a problem now that the wide ribbon or silk sashes are popular. The sash may be neatly crossed over in the front, but in many cases where it finishes in the back it will be crooked and pinned together with any old thing, from a safety pin to a hatpin. Then the skirt comes in for criticism. When white is worn one should be careful where one sits. I have seen many crisp white tailored and lingerie frocks coming towards me immaculately clean and attractive, but when going away inartistically decorated with green paint and iron rust.

Perhaps the most ludicrous sight to be seen is the back view of women's feet on a windy day. They will wear white shoes, of course, and many are well fitting and clean, but too many are ill fitting and soiled, with heels run over or under. Many girls clean only the toes of their white shoes, and forget that the heels are as prominent to the observer as the toes. A gust of wind will reveal an expanse of ankle which is most attractive when the stockings are drawn up firmly over a neat ankle, but when the stockings either bag at the ankle or are put on crooked the expression of the back view is most unpleasant to see. And nothing is so unattractive as a buttoned white boot with a few of the top buttons left undone. Nothing impairs the gait of a woman so effectually as crooked heels. Foot comfort is only second to corset comfort in controlling the grace of movement.

So watch your back view carefully, study the back effect of your neck, your waist line, and your heels. You should be as attractive going away as coming towards people.

The stitch in time would save the hole-in-your-stocking blight on your reputation for neatness.

You have seen the girl who grasps her skirt at such an angle that the placket gapes widely, and O, the innumerable belts that do not make connections, and the multitude of safety pins that are exposed to public gaze; and corresponding in numbers to the misplaced belts and pins the wearers are always futilely struggling to get them into place. These things are so common that they are a matter of public comment and are always noticeable.

Men often pass judgment as to women's capacity for housekeeping on no more important evidence than the wearing of rundown heels. It is a trite but still true comment that many women who have exquisite taste in dress as far as gowns, coats, and hats are concerned fall when it comes to the details of shoes and gloves. It is common occurrence to walk behind a beautifully gowned woman whose shoes are unspeakably shabby, worn off at the heel, unblackened, and minus several buttons. Other women do not hesitate to wear skirts with ragged edges, braid pinned on with safety pins, tattered dust ruffles, especially if they are silk, and soiled ruchings.

You may think this attention to details tiresome and carelessness concerning them undeserving of so much criticism. If this is your attitude you would better change your point of view.

Remember, there are just as many judges behind you as before you when you enter the contest for beauty.

Lillian Russell's answers to Beauty Seekers will be found on page four.

Photos by Monfort.

Your appearance should be as pleasing going as coming.

Run down heels—the unpardonable sin.

Bright Sayings of the Children.

"The Sunday Tribune" will pay $1 for each childish saying printed. The stories may be sent in either by children or their parents. The only condition is the story told must never have been printed in any magazine or paper. Address bright sayings plainly to Aunty Bee, "Sunday Tribune," Chicago. Each letter must have the name and address of the sender.

Bright sayings of children are printed every day in "The Daily Tribune."

* *

The usual daily conflict necessary to properly wash the ears of a 5 year old boy was going on when the little fellow looked up into his mamma's face and

said, "If I am ever to have a little baby brother, mamma, please tell God to make fewer wrinkles in his ears, so they won't be so hard to wash."

I. C. RINK, Bushnell, Ill.

* *

Hazel, aged 4, was spending the day with her aunt. While there a bee stung her. When she returned home that evening her father asked her if she killed the bee and she replied: "Why, no, papa; it was Aunt Jane's bee." L. A. R.

* *

My aunt, a buxom lady of 200 pounds, was dusting the room in a suffragist cap, when I remarked: "You ought to go to war in that cap." Buddie, aged 5, who had been sitting quietly by, spoke up: "Chee, Aunt Babe, you would make a schwell fort!" W. A. M.

* *

A little girl watched her kitty chasing its tail round and round and was as surprised as the kitty that she did not catch it. Finally she picked up the cat and looked straight into its eyes and said: "Kitty, don't you wish that your tail was in front?"

MRS. G. W. ALT, 929 Ardrie place.

* *

Genevieve, after being shown her new baby brother, started down the stairs looking for something. Her mother asked her what she was going to do, and she said: "Get my cart and take him for a ride." Her mother told her that she would have to wait until he was larger. The next day she ran in to look at her brother and came out of the room with a disappointed look on her face, and said: "Not very bigger yet."

HELEN PEARSON, Bloomington, Wis.

* *

One afternoon Jack went for a drive with so many grown people that he had to sit in a woman's lap. "Are you comfortable, Jack?" she asked. "O, yes," he replied, "I'm always comfortable when I'm in an automobile."

A. S. L. B.

* *

The 3 year old twins were playing noisily about grandma and she had admonished them to be more quiet several times. At last she said: "I do believe you are the noisiest boys I ever saw."

One of the twins answered: "Well, grandma, I never saw you when you was a children." B. V. H.

* *

Bobbie's grandfather, who was ill, sent for Bobbie to come into his room to see him. Before Bobbie went his mother told him that his grandfather was very sick and might die and that he must say something nice to cheer him up. Bobbie entered the sick room thoughtfully and said: "Grandpa, do you want to have soldiers at your funeral?"

FRANCES CAREY,
214 East Lovell street, Kalamazoo, Mich.

* *

Little Joe, aged 2, was invited to a birthday party next door. The party had started as he was having his bath. The children at the party were playing croquet. "See, Joe, the party has started," said his mother. "O, has it?" he asked. "Why, yes, dear; see they are playing croquet." "But, mother, you can't eat croquet."

MABEL WILBRANDT,
Box 148, Pewaukee, Wis.

* *

Irene, 7 years old, at her father's request, had rendered several songs and also shown the visitors present that she could dance. She seemed to be well pleased with the applause which followed her efforts, but when her father called on her to sing another song, she replied, "You don't seem to get tired of my singing and dancing, but I do."

MRS. M. HIMMELBLAU,
4010 Clarendon avenue.

* *

Lucile came crying into the house one day, and upon being asked what the trouble was, answered: "I was playing out by the walk and a horse tasted me."

M. T. D.

* *

Kathryn, aged 5, was sitting in the corner, being punished.

"Can't I get up, mother? I'm nice now."

"Are you? How nice?"

"Oh, as nice as a bear."

"But I don't think bears are nice."

"Well, as nice as baby brother."

"But baby brother is naughty some times."

With a mischievous twinkle in her big eyes, the little girl cried:

"I'm as nice as you."

She was immediately released.

H. C. K.

* *

Harry, aged 4, does not like thunder storms, but on account of his manly pride the fact is not referred to. Recently during a storm in the night he was awakened by a tremendous clap of thunder, and hastily climbing out of his bed into his mother's bed he grabbed her tightly around the neck and said: "Didn't I told you I would take care of you when it thundered?"

MRS. STELLA S. SMITH,
[illegible] Argo avenue.

OPEN A CHARGE ACCOUNT—APPLY 4th FLOOR CREDIT OFFICE

"A STORE FOR EVERYBODY"

HILLMAN'S

STATE & WASHINGTON STS.

Corsets That Follow Normal Lines

The Fall Costumes of Madame Fashion show a decided tendency towards normally curved form lines. There is a material refinement of the relaxed figure-outlines of the past season; resulting in the merest suspicion of incurve at the waist, and a shortening of the extreme long skirt effect. *3rd floor*

The W. B. Fall models are featured by:

Slight conformation to figure at waistline.
Increased bust height, 3½ to 5 inches.
Curtailment of the extreme skirt length.

Decidedly increased boning.

The new W. B. Nuform and Reduso models form the correct foundation for the revised gown-lines. W. B. Corsets excel in fit, construction, durability and appearance & provide "a fit for every figure—a price for every purse." **$1 & $1.50.**

W. B. ELASTINE-REDUSO CORSETS are the acme of comfort and perfection of slender style for the over-developed figure. Hygienic construction eliminates unhealthful compression, straps or bands, the reducing function being performed by scientific arrangement of the gores, while supreme comfort, with pliant flexibility, is accomplished by elastine gores or gussets, in the front or back.

W. B. ELASTINE REDUSO NO. 703

Wear-proof elastine gore at back makes absolute comfort, reducing superfluous flesh over hips, back and abdomen. Bust height, 4½ inches. Flexible boning at bottom of back wire. Coutil, lace trimmed. Hose supporters. Sizes 21 to 36. Price, **$3.00**

We are featuring extra size corsets up to 36; no additional charge. Prices $1 and $1.50

Women's 16-Button Kid Gloves, 1.95

Tomorrow we place on sale a fine lot of 16-button length kid gloves, made of selected skins, 3 clasps, your choice of white, tan and blacks, regular $3.00 gloves, tomorrow, per pair, **1.95** *Main floor*

Women's 2-clasp kid gloves, all colors, plenty of blacks and whites in the lot, all perfect, one row embroidery, all sizes, regular $1.00 gloves for **65c**

Women's imported kid gloves, in all the new shades, plenty of black and whites, come with 4 row embroidered backs—also special lot with one row embroidery; every pair guaranteed all first quality, worth to $1.50; specially priced for tomorrow's sale, per pair, **1.00**

A Wonderful Purchase of Silk Dresses, Worth to $20, Monday, $10

If we were at liberty to mention the maker of these dresses this lot of 378 dresses would scarcely last till 10 o'clock tomorrow morning. But we want you to realize his prestige extends from coast to coast. The energies and resources of his organization are aptly reflected in creations of exquisite worth—garments whose refinement and excellent workmanship endear them to every woman in quest of superior apparel.

They came to us at practically half price.

Second Floor

The dresses are in the styles that are now so fashionable, in more than twenty distinct models (four illustrated); and in all desirable fabrics.

Carefully and correctly made and finished; sizes from 36 to 44 bust measure

$10

Dresses in such desired fabrics as silk charmeuse, satin Duchess, crepe de chine, silk poplin, messaline and velvet; in colors there is a choice of black, navy, lavender, Hague, brown, green, plum and wisteria, special tomorrow at **$10**

Special Savings on Infants' Wear

Third Floor

Infants' white daisy flannel kimonos, special Monday, **19c**

Infants' and Children's Knit toques, trimmed in contrasting colors, choice, **17c**

Infants' Bonnets in velvet, corduroys & cloth, **39c**

Infants' Knit Bootees, closely woven, choice Monday, **10c**

Children's Flannelette petticoats, with cambric waist attached, reg. 29c values, each, **15c**

Infants' Long Kimonos, white domet flannel, **29c**

Infants' Bibs of honeycomb cloth, tomorrow, choice, **10c**

A special purchase of the new double service dress for children; made of high grade gingham and percale, in beautiful colors; open front and belted at waist line—see illustration. Regular 75c values, special at **50c**

Infants' 3-piece sweater set, white only, $2.00 values, at **$1.69**

Children's sample coats, in latest materials & models, values up to $4, special, **$1.98**

Infants' bath robes, of figured eiderdown, special at **69c**

Rubins' Infants' shirt, open front style, 25c values, Monday **18c**

Infants' Soft sole shoes, special at **25c**

Children's all-wool sweater coats, in red, gray and white, **85c**

Infants' eiderdown baby bunting, without hood, $1.50 values, **$1**

Infants' white flannelette sleeping bags, special at **25c**

Infants' & children's sl'p'g flannelettes, **18c**

The Latest in Women's Footwear

Basement—South

A Special for Monday at $2.45

$3 is the price everywhere—the new Parisian boot, patent or dull leather, with black or gray cloth tops, short vamp, high heel, per pair, **$2.45**

Women's satin pumps, in a variety of colors, high or low heels, per pair, $1.65

Women's High Grade Shoes, $3.50

A high grade shoe for women at a popular price. We claim that for workmanship, fitting qualities and style there is no better footwear at $5. Full range of sizes and widths, over 20 best styles, in patent calfskin, soft dull kidskin, calfskin, with kid or cloth uppers, every pair hand sewed, welt or turn, special for Monday's sale, per pair, **$3.50**

The Stronge-Warner Co.'s Surplus Stock Hats and Trimmings

Bought at About Half Price: A Wonderful Savings Event for Monday

Stronge-Warner Co. are one of the largest importers and manufacturers of millinery—their surplus stock of beautiful velvet hats, ostrich plumes, ostrich bands, flowers and fancy feathers was sold to us at about half. We were particular in buying and purchased only the most wanted things.

Erect Pile Silk Velvet Hats, 89c

We don't know of any item that will be more interesting to you than these erect pile silk velvet hats; they come in a great variety of shapes in large and small blocks. The value of these is $1.95 and $1.45, choice **89c**

Salts & Lyons Velvet Hats, $1.19

All have the French edges, which makes the labor alone on these hats worth the price; some in large sailor blocks and the tight fitting turban; these would retail from $2.45 up to $3.95, your choice $1.19

30c French Velvet Roses, 15c. Three French roses made of superior grade silk velvet and branched with imported foliage in the French color combinations. Regular 30c value, specially priced for Monday's sale at **15c**

79c Imported Pheasant Tails, 32c. Imported Pheasant tails in the natural pheasant colors, some branched by two and some single, finished at base with hackle or Coque Pompom. Extremely stylish, worth 79c, special for Monday's sale, **32c**

1.45 Genuine Ostrich Bands, 75c. The new style ostrich bands which would be cheap at 1.45. They are made of beautiful fluffy ostrich, and come in white, black and all the season's best colors. 1.45 value, Monday's sale price, **75c**

69c Peacock Stick Ups, 39c. Four beautiful pieces of Peacock branched in one of the most effective algret stick ups in the natural peacock colors and a full line of the best fall shades. 59c value, specially priced for Monday's sale, **39c**

39c Silk Velvet Poppies, 15c. Very handsome silk velvet poppies in the natural poppy colors, black, white, and black and white combinations and several other good shades. Regular 39c value, special for Monday's sale, **15c**

4.50 French Ostrich Plumes, 2.39

French Ostrich plumes are being shown extensively by all high class milliners. These plumes are made of guaranteed male ostrich stock, broad and heavy, with full heads, 18-in. long and 10-in. wide, in black, white & some colors, **$2.39**

Third Floor

Monday's Amazing Sale of The Stronge-Warner Surplus Stock of Ribbons: About Half

Main Floor.

A fortunate purchase of 10,000 bolts of all silk ribbon, consisting of all silk taffeta and warp print Dresden ribbon, in the newest colors and color combinations, all perfect and this season's make, suitable for misses' and children's hair bows and all kinds of fancy work, at a saving of about one-half.

Lot 1 consists of 4½-inch taffeta and flowered ribbon, the 15c grade specially priced, per yard, **10c**

Lot 2 consists of 5-inch taffeta and flowered ribbon, the 19c grade, special, per yard, **11½c**

Lot 3 consists of 5½-inch taffeta and flowered ribbon, the 22c grade, specially priced for tomorrow, per yard, **13½c**

Lot 4 consists of 4½-inch metallic taffeta ribbon, in pink, blue, navy and black; the 12c kind special Monday, per yard, **6½c**

Record Breaking Sale of New Fall Silks and Dress Goods

Main Floor

Thousands of yards at about mill cost, and in number of instances at less than actual mill cost; every yard is new and fresh from the wrappers; all made for this season's selling, in the newest weaves and colorings—blacks, navy blues and a wide range of the new French fall shades.

$1.25 to $1.75 crepe de chines, 36 to 40 inches wide, black, navy blue & 60 different shades and colors, both dark and light French fall tints. These are extremely popular, some in the lot are much less than the mill cost, per yard, **85c**

36 inch $1 and $1.25 rich satin messalines, imperial satins and chiffon dress taffetas, dependable wearing qualities, extra heavy, lustrous satin finish, wide range of dark and light colors, new fall shades, yard, **65c**

50c Black Silks, 25c

27 inch 50c black silk serge, for waists or dresses; rich, lustrous black, 1,000 yards of this fine wearing silk, at less than the mill cost, priced now at the yard, **25c**

40 inch $1.50 and $2 Roman stripe silk poplins, crepe de chines, crepe meteors, Canton crepes and satin finish Empress crepes. Rich color combinations in the Roman, Grecian and Servian effects, beautiful styles and very popular, at less than mill cost, at, the yard, **98c**

65c figured satin de chines and French twilled silks, 22 and 24 inches wide, in dark and light color effects, for waists, trimmings or lining purposes, less than mill cost, yard, **35c**

26 inch $1 and $1.25 rich silk plaids, dark colors and rich bright barred effects, in all the new color combinations. Plaids are used extensively this season for waists and trimming purposes, especially priced at, per yard, **68c**

$2 heavy French 42 and 44 inch crepe de chine, handsome silky luster in a fine rich crepe weave, light street shades, evening colors and blacks, 5,000 yds. of this exceptionally fine crepe, the yard, $1.10

42 in. all-wool 75c brocaded meteors, 42 in. double warp storm serges, black, navy blues and new fall shades, rich plaids, somber plaids and checks, black and white stripes and novelties, 36 in. fancies and plain weaves at, yard, **39c**

40 inch $1.75 fine French crepe meteors and crepe radiums, both dull and high lustrous finish. The most popular and wanted dress silks; black, and a wide range of dark and light new autumn shades, per yard, **98c**

54 inch $1.75 and $2 dress goods, in heavy two-tone diagonals, heavy Scotch suitings, striped Meltons, wide wale serges, chevron coatings, Scotch plaid coating, Balmacaan coating, Roman striped gaberdine & serges; choice colors, yd., **$1.10**

Storm serges in black, red, brown and navy blue and poplins in plain colors and hair line stripes; popul'r colors, 2,000 yds., yd., 19c

50c all wool 36 inch storm serges, French serges, nun's veiling, all colors and black and the new granite crepette weaves, black and navy blue, special per yard, **35c**

50c all wool challis, light and dark grounds, in the newest fall printings, floral patterns, buds, stripes, plaids and scroll designs, Roman stripes, dots, etc.; 500 pieces in the assortment to select from, yd., **38c**

50 inch 89c all wool storm serge, the popular fabric of the season, black, navy blue and the choice new fall shades, yd., 58c

42 inch 65c all wool storm serge, French serges and English diagonals in black, navy blue and the new fall colors; special per yard, **49c**

Laces: Embroideries: Fur Trimmings

Main Floor

Linen cluny laces and insertings, every thread guaranteed pure linen (and they are scarce); laces like the cuts and lots of different patterns go on sale at less than half.

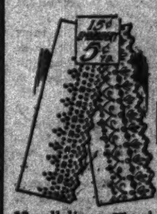

2-yard wide nets, white, ecru, 35c kind, **19c**

10c embroidery edges, 5 to 9 inches wide, for this sale, yard, **5c**

Special shipment of black all silk nets, 40 inches wide, yard, **78c**

10c all linen cluny laces, yd. **5c**

19c embroidery flouncings and corset coverings, 18 in. wide, yd. **9c**

FUR TRIMMING

Monkey fur trimming, now so popular, 75c kind, yard, **39c**

Coney fur trimming, one inch wide, in black, white & brown, worth 50c a yard; per yard, **23c**

Special lot of genuine fur skins, in stoch, civet cat and real mink skins, worth $2.50, each, **$1.45**

19c all linen cluny laces, yd., **8½c**

75c all silk chiffon, all colors, black and white, 40 in. wide, yard, **42c**

Imported Net Curtains

Fourth Floor

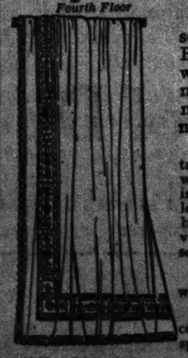

$6 and $7 imptd. cable net curtains, all soft finish, nets that hang soft and pretty. Big range of designs to choose from, in white, ivory and beige colors. The cable net weave curtains are recognized as the most serviceable curtains made; Monday, per pair, **$3.70**

500 pairs scrim curtains, one illustrated, all with fine filet net insertings and edge, 2½ yards long, in white, ivory and beige colors, best curtain value offered this season, pair, **85c**

Allover net curtains, giving the appearance of nets, by the yard. All have fast overlock small scalloped edges, easily laundered and very serviceable; the pair at **$1.38**

Curtain nets, off the bolt, 36 and 45 in. wide, Arabian colors; 25c value, yard, **12½c**

1000 yards Sunfast overdrape madras, solid colors, regularly 45c; mill remnant lengths, specially priced for this sale, yard, **21c**

$3.50 and $4 curtains, dainty designs, in high grade Scotch weave, choice of more than 20 designs, white, ivory and new Egyptian colors, per pair, **$2.40**

Agents' samples of lace curtains, average length 1½ yards, many can be matched into pairs, each, **28c**

Two cases curtain swiss, dotted and figured patterns, white or colored dots, usually 12½c to 15c, fresh mill remnant lengths, price, yard, **7½c**

Sample lace curtains, cable net, Scotch net and Nottingham styles, 2½ and 3 yards long, worth to $3 pair, each, **43c**

Rugs and Linoleums Reduced in Price

Fourth Floor

Wilton velvet rugs, extra heavy close weave, all wool surface, beautiful Persian designs, soft shades of rose, tan, green and ivory; mill seconds and samples at substantial savings, size 8½x10½ feet, Monday at **$10.90**

Seamless Brussels Rugs, Alex Smith celebrated make, small neat figured effects, pretty shades of tan and green, easy to sweep, for dining rooms, size 8.3x10.6 feet, special, **$10.50**

Large rug samples, size 36x54, best American wool and fiber, sample sections, excellent for bedrooms and kitchens, 75c value, Monday at **39c**

$4.50 Axminster rugs, size 30x60, extra heavy, close weave, superb oriental designs, pretty shades of tan, green and ivory, surplus stock of a noted maker, specially priced for this sale at **$2.98**

Royal Wilton rugs, size 9x12, finest quality wool and worsted, rich and attractive oriental and self tone effects, mill samples, $22.50

Seamless Wilton velvet rugs, size 8.3x10.6, Smith and Sanford's well known durable quality, elegant assortment of oriental effects, $20 value, at **$14.90**

$35 big room rugs, finest seamless Wilton velvet, size 11.3x12 feet, splendid for wear and attractive for large rooms, **$24**

$65 oriental rugs, clearing a fine lot of Royal Saruk Persian rugs, extra fine quality, at about importer's cost, average size 4x7 feet, **$37.50**

Wilton velvet carpet, yard, 65c. Short rolls and remnants, suitable for hall runners, regular $1.00 values, yard, **65c**

Savings on Linoleums *Sanitary linoleums, always neat and clean on the floor. Three specials:*

$1 inlaid linoleums, color thru to the back, neat tile patterns, special for tomorrow, square yard, **64c**

70c cork linoleums, 12 feet wide, cover your kitchen without piecing; tomorrow, per square yard, **44c**

40c printed linoleums, 6 feet wide, square yard, **24c**

66c linoleum remnants, per square yard, **33c**

White China for Decorating

—We cannot guarantee quantities to last all day — *Third Floor*

3-piece Grecian tea set, like cut, 35c value, **$1.19**

Sugar and cream set, Donatello design, worth 50c regularly, Monday's sale price, **25c**

8-inch lemonade pitcher, like cut, $2 value, **19c**

Open handled cake plate, with 6 small plates, regular $1 value, in this sale, set, **69c**

6-inch bread and butter coupe plates, 10c value, **6c**

12-in. Grecian handled vases, $1.50 value, **98c**

Beautiful Saxony design vases, like cut, $2.25 value, on sale Monday at **$1.59**

Clearance of Odds and Ends on 4 Special Tables

Table No. 1: Powder boxes, pin trays, vases, cups and saucers, etc., choice, **5c**

Table No. 2: Vases, chocolate cups and saucers, combination salt and pepper, dishes, each, **10c**

Table No. 3: Powder sets, vases bonbon boxes, nut bowls, etc., values up to 35c, at **19c**

Table No. 4: Dresser trays, vases, pitchers, sugar & creams, spoon trays, bonbon boxes, etc., **39c**

Women's Underwear Specials

Main Floor

Women's fine jersey ribbed fleece lined vests and pants, high or low neck style, pants to match; made of fine bleached cotton, soft fleeced lined, heavy weight; 50c and 59c grade, choice at **31c**

Women's fine jersey ribbed bleached cotton union suits, high neck, long sleeves, form fitting, soft fleece lined; 59c grade, **35c**

Women's fine lisle or cotton union suits, low neck, sleeveless, tight knee or lace bottom style, 50c and 59c values, at **29c**

Children's fine ribbed cotton union suits, good winter weight, wool fleece lined, in gray or pearl color; all sizes; values to 65c, **39c**

Children's fine ribbed wool vests, pants and drawers, vel. to 75c, at 49c.

Boys' and girls' wool ribbed union suits, regular 1.25 grade, etc.

This Is a Good Time to Buy Housewares

Fourth Floor.

$7 fancy shade gas or electric lamps, special, **4.50**

Coffee percolator, 6-cup size, made of pure aluminum, special **1.69**

Glass lemon squeezers, large size, special **7c**

Bath seats, oak finish, special **39c**

Dust pans, black japanned, Monday, special **8c**

Ovens, sheet steel lined, special **44c**

5 foot step ladder, well made, special **33c**

House brooms, 4 sewed, good value, special **18c**

Mop stick, with tinned head, at **10c**

Root beer bottles, 1 pint size, with porcelain stoppers, special, dozen, **39c**

Fountain Pen Sale

Second Floor.

The fountain pen shown in the cut is made by the makers of the famous Schaeffer fountain pens. It is called the Craig. Made in two sizes, for ladies or gentlemen. A pen that is fully guaranteed by Hillman's to give absolute satisfaction. Barrel is of the finest para rubber construction, pen point is of 14 k. gold, fine, medium or stub points, a special for Monday at **79c**

Basement

Flowers

Rubber plants, 2 to 3 feet high, finest quality, very hardy, **75c**

5 inch Boston ferns, 12 to 15 in. high, 25c strong & vigorous, **25c**

5 inch fern dishes, filled with assrtd. table ferns, at **35c**

BULBS

Hyacinths, large size, named varieties, **55c** doz.

Narcissus, asst. varieties, doz., **35c**

Tulips, mixed, separate colors, doz., **10c**

Pansy roots, individual, 6 to 10 eyes, at, the clump, **20c**

Finest poultry scratch feed, 100 pound sack, **1.93**

Round or oval aquarium with stand, showing healthy gold fish, and moss, gravel and castle, special at **50c**

Pure Liquors

Fifth Floor

COMBINATION OFFER—1 bottle of 3 Star pure California grape brandy and your choice of 1 bottle of port, sherry, angelica, claret or muscatel wine and 1 bottle of blackberry cordial, all for $1

Meukow imported French cognac, per bottle, **$1.39**

Alma Mater, Miller's Export or Utah Bras Beer (25c rebate for the return of doz. empty bottles), case of 2 dozen, $1.45; per dozen, 85c

Royal Crown, medicinal port, sherry, angelica, muscatel or sweet catawba wine, gallon, **$1.25**

Men's Underw'r

Main Floor

Men's heavy derby ribbed cotton shirts and drawers, soft fleece lined, heavy winter weight, ecru color, 50c grade, at **35c**

Men's sample wool underwear, fine natural wool and camel's hair shirts and drawers, medium or heavy, values to $1, at **59c**

Men's heavy flat wool fleece lined shirts & drawers, very heavy, warm and durable, mottled color, all sizes, $1 values, **65c**

Men's sample wool underwear, single and rubber bound silver, natural and heavy weight, fine Australian wool garments, soft; values to 1.75, choice, **95c**

Men's heavy derby ribbed cotton union suits, 1.25 and 1.50 grade, **79c**

Men's wool ribbed union suits, 2.50 grade, special for Monday, 1.98.

AFTER

Jane Barton The Home Dressmaker

Skill Is Chief Requisite in Making Winter Suit at Home.

"CAN I make my own winter suit?" How often I am asked this question. Certainly you can, if your skill is up to it, though I do not consider it always an economy.

A street suit is dependent upon smartness of line and finish, so if you are not sure of keeping out of the "home made" class, stint on something else and buy your suit ready made or go to a good—which does not necessarily mean costly—tailor.

In choosing a model, be guided by your dressmaking ability. The cloth suit is not easy to make, even in its simplest form. A skirt with intricate plaitings should be avoided for two reasons, first because it needs too much pressing; again because it is too hard to put together. The same holds good for your coat. One with many seams or oddly shaped pieces is beyond the skill of most amateurs.

Your next step is choice of a cloth and lining. Much depends upon your suit needs. For a utility suit a rough cheviot,

This is a smart street suit which the home dressmaker will not find difficult to make up with stylish lines. It is simple and yet strictly modish in every detail.

covert cloth, serges in various twills, wool poplin, or gabardine may be selected; for a dressy suit, broadcloth, preferably chiffon broadcloth with a high satin finish, wool duvetyn, or wool velour are good. Velvet will also be worn, but that is hardest of all materials for the amateur to handle.

As to shades, various tones of brown promise popularity, green has been rather overdone, but there is a Russian green much liked, and there are certain rich wine and dull red tones that are good. My advice would be for conservatism always in a suit, especially if it must stand long and hard wear. Nothing takes the place of navy blue, and black is a close second for the older woman.

Thanks to redingotes, flares, and plaits you cannot get off with the small amount of material to which the last few years have accustomed you. For a medium sized woman from six to seven yards of material fifty inches wide will be needed, but this naturally depends upon your model.

Get all your linings and trimmings before you start to sew. It saves your time and strength. Silk serge or a good quality of satin makes a serviceable coat lining. A nice grade of either can be bought for a dollar a yard. Be sure to get it as wide as you can, as piecing is troublesome. Many lining silks are thirty-six and forty inches wide. A soft—not too pale—gray is popular and serviceable. Rough self-tones are always good. Black lining is apt to soil white blouses.

Happily for the home dressmaker, the cloth suit is now made up without stiffening. Occasionally a little canvas is used, but as just as many suits are made without it why go to the extra bother? If well blocked, you may need interlining over the chest, shoulders, and in the sleeves. Personally I prefer a warm cloth and wearing a sweater or little knit jacket on bitter days.

Get your cloth sponged at the store. It does not cost much and is far better done, without loss of sheen, than you can do it yourself.

Satin and velvet are both used for cuffs or collars, while the fur trimmed coat is just as popular as last year. Three-quarters of a yard of twenty-seven inch goods is usually ample.

Before cutting into your cloth study your pattern carefully and read the cutting draft. If there is any part you cannot work out by yourself consult a more experienced dressmaker rather than chance spoiling your suit. Also hold the parts to you to see if alteration is needed. If there is much change you probably have bought the wrong size. Again better lose the price of a pattern than spoil.

Before applying the pattern notice if there is a right or wrong an up or down. Be sure to cut the entire suit one way of the nap. If there is a stripe or figure cutting is harder, as the pieces must be fitted to the cloth so they match when sewed.

In a two piece skirt both are cut on a lengthwise fold of the material. Side gores are fitted in to save the material. Plan your cutting by laying each section on the cloth. Remember that carelessness about this may mean you will be short of material to finish your suit, and often find you cannot match it when needed.

Baste carefully the outside according to notches, try on, have some one pin the alterations if you have no dressmaker's form, remove carefully not to lose the pin, baste again, and try on a second time before stitching.

For heavy cloths make the seams as flat as possible. They may be finished in various ways, but the simplest is a straight seam with both edges turned in one direction and bound with seam binding. A second stitching may be made on the outside three-eighths of an inch from the seam to give a tailor finish.

For the coat the seams are straight and pressed open. The lining is sewed exactly like the outside, placed wrong side to wrong side, and blind stitched or hemmed to the cloth. The fronts of a coat are usually faced back with the cloth, and the lining is thus cut just wide enough to meet it.

Cut the lining with good seams, as it must be easy or it will draw the outside. It should always be a half inch shorter than the outside, as it is apt to sag. Sleeve lining is loose at the top and hemmed down on the outside after the sleeve is entirely adjusted.

Where there is an interlining it is not sewed into the seams nor joined with ordinary seams, but is either cat stitched together or is tacked inside the coat, letting one seam overlap the other. Cut the interlining by the outside, letting it extend to the waist. Slash at intervals along the bottom not to draw.

The up to date sleeve still is put in without fullness. If your top is too large for your armhole when adjusted the extra fullness may be shrunk out. To do this gather with one row of fine gathers, place over the small end of a tailor's padded cushion, lay a damp cloth over the sleeve top, and press with a hot iron until dry.

If stitching at the cuff depth is desired it must be done before the outside seam of the sleeve is closed. Many of the new sleeves have this stitching and are merely faced with the lining; more have turn back cuffs of velvet or are trimmed with fur bands.

A favorite finish for the bottom of the sleeve is to have an overlap of five or six inches at the outside seam. The extension of the upper part is turned under for a hem and the under part is faced with the sleeve lining and forms an underlap. The edges are stitched to match the stitching on the rest of the coat. This opening may be closed with buttons and buttonholes, but more often it is tacked and has the buttons set on the outside.

The edges of the modern coat are less often stitched than formerly. They are turned under, pressed, and the lining is hemmed to them.

When the collar is fitted, making sure that it does not draw away at the back of the neck, stitch flat. The lapels for the ordinary coat are cut on a straight line of the front, which is joined to the collar at the top to form the notch.

The cloth front facing is cut the same shape as the outer front, laying it on so as to come to the point of the lapels. Put right side to right side, sew in a narrow seam, turn, press hard, baste smoothly to the outside on the opposite edge, and when the collar, which is also faced with cloth, is joined to it and the lining is put in it is hemmed down to cover any raw edges.

The front edges of a coat are usually stitched on the right side from a quarter to three-eighths of an inch from the edge. The bottom is merely turned up. In the modern coat there is usually a redingote or separate tailpiece of some sort and in many cases this is joined by a belt.

The skirt, whatever the style chosen, is fitted at the top to a boned or canvas belt. The up to date skirt is much wider and has plaits somewhere.

Careful pressing is essential to a good looking suit. Press into several thicknesses over an ironing board covered with a material of soft, fine texture, as a rough one will mark your cloth. Nearly all pressing is done on the wrong side. Heavy cloth may be pressed under a damp cloth on the right side until nearly dry, then turned and pressed on the wrong side. If your material gets shiny from hard pressing cover the spot with a dry cloth, cover with a damp one, and with a hot iron run lightly over the place.

Answers to Sewing Queries.

RUTH E. E.: Perhaps the reason your soft collar does not set correctly is that you have not shrunk the canvas before cutting it in or may have forgotten to notch it at the part next the neck, which is known as the "stand" of the collar. Canvas is cut three-eighths of an inch smaller at all edges than the pattern. It is attached to the cloth in the turn over part of the collar with padding stitches about a half inch long on the canvas side and barely caught through on the right side. The collar is joined to a coat with the canvas side up and the facing which covers it is really the right side of the collar as it is worn.

* *

KATHRYN: A girlish finish for your tinted challie dress would be ruchings of soft finished taffeta on the edge of the yoke and on the sleeves and tidus. The ruches may be self tone, shaded, or can match the dull red dot. Cut bias strips of silk two inches wide, pink or hem the edges, then shirr through the center or lay in narrow box plaits and it is ready to apply. Ruching should be fuller than it is made. For the plaited one allow twice and a half the space it is to trim and for the gathered one twice the space. For a ruffle or net ruche cut the stripe on the straight of the goods.

* *

UNFORTUNATE: Too bad you tore that jagged hole in your new cloth skirt. Have you are a skillful mender it will pay you to take it to a tailor. He should not charge you much and the work is often done so it does not show. As the edges are jagged it may perhaps be better to try mending these. This is a thin cloth somewhat substances that smells after a hot iron. Lay the tear wrong side up on an ironing board and put the edges together as nearly as possible as they were before tearing. Put on a piece of the tissue big enough to cover the entire tear and on top of the tissue a piece of the cloth. Baste the cloth in position without stitching through the tissue. Run a hot iron several times over the cloth until the patch is firmly stuck to the cloth and the jagged edges are neatly joined. Rip the bastings and lastly cut away all superfluous material in the patch.

* *

DEBUTANTE: It is hard to advise you as to the clothes you will need, as you do not tell me how gay you expect to be. Different localities require different dressing. However, considering the dancing fad, it is well to concentrate on at least two pretty dancing gowns. As this exercise is hard on dresses, get more of them rather than such costly ones. All are made short, and most of them this year are sleeveless, though some have transparent sleeves to the wrist. You will find serviceable a dainty petticoat of white crepe de chine, lace trimmed. These are much more worn now than the lingerie skirts. For your "coming out" any all means wear a white dress. Nowadays even for a tea a girl is frankly décolleté, so this gown later may be used for balls. If you have but two evening dresses, have the white one of lace with satin sleeveless basque and sash and the other of pink crepe de chine or satin. As you must buy so much, why not make yourself an evening wrap from your cream colored circular that is so voluminous and so old fashioned? Have it dyed a deep rose, cut over a modern pattern, and trim with bandings of brown fur around neck and sleeves if you have no furs to wear with it.

LATEST STREET SUITS SUGGEST PICTURESQUE PERIODS of the LOUIS

DRAWINGS *from* EXCLUSIVE PHOTOGRAPHS BY DAGMAR RASMUSSEN

Street suit of lime blossom green broadcloth. Vestee and cuffs of black velvet. Broad black velvet hat with pink rose and leaves of lime blossom green.

Street suit of corinthe velours de laine. Flare to suit caused by inverted plaits below the waist line.

Evening coat of white velvet trimmed with white fox and edged with metal embroidery.

Street suit of broadcloth with bands of black velvet. The lower part of the coat has the new minaret tunic effect and is four yards in diameter.

LONDON—[Special Correspondence.]—There is no denying that the present street suits which are seen here now in the smartest shops are decidedly attractive and suggest in their quaint picturesqueness the long period of the Louis in France. Usually the material is velvet or velour de laine and one of the newest styles is the coat with the minaret tunic.

It will be remembered that this same tunic was discarded last summer as a thing belonging to the past and the fact that it has made its reappearance on the latest models is naturally causing more or less excitement.

The suit with a coat of this sort was of crème de menthe velvet. It was edged with black fox and there was much fullness about the waist caused by shirring. The sleeves were of three-quarter length—and more sleeves than might have been expected at the first of the season are of this length—and they flared out up to the elbow. The minaret tunic effect shot out directly from the waist line much as in the accompanying illustration.

These flaring coats are many of them of a rather startling nature. Generally they reach to about the knees, this length being the most popular one. As for the skirts they are frankly bell shape and resemble in their shortness the queer little short skirts worn in the early thirties. Indeed the more it flares the more fashionable it is and since this same statement holds good in the case of the redingote there is no telling just what appearance women will present if the present full tendency continues.

Speaking of fur trimmings, it is evident that the vogue of the narrow fur band is no more. Four and one-half inches is the limit of narrowness, and many times it is seen edging coats and skirts seven and eight inches and even a foot deep. From glimpses of a few French models which have drifted here since the first stirrings of war it would seem that fur is to be used in most unusual ways. For instance there are the long haired furs, which are used in the way of deep girdles on dresses, suits, and even on occasions for evening coats. There are several furs which are going to rival one another for fashion supremacy this fall. There is the moleskin and the astrakhan, skunk and the sable, and the gorgeous silver fox so much a favorite with women of certain coloring.

One rather novel idea in coats I saw incorporated in a tailored suit which had a collar and undersleeves of moleskin—no suggestion whatever of a cuff, but rather of an entire lower sleeve. The coat was also trimmed with the martial braid effect and accentuated by long silk cords which ran under the box plaits of the coat at the back and fell almost to the hem of the skirt.

Colored handkerchiefs are to be used again this winter. Much of the linen they are made up in is of the sheerest imaginable variety and always should match the costume if that same costume be light. If the costume be dark, though, a vivid single color of red or startling blue may be worn with it. Generally the hemstitched edge should be about a quarter of an inch wide with a monogram embroidered in one corner and in a darker shade than the color of the handkerchief.

Plaited effects in the bodices of gowns is one of the latest fashion ideas. This not only holds good where silks and sheer materials are concerned, but also where the soft woolen materials are in use. One handsome cashmere in sphinx shaded material was plaited both skirt and waist, the bodice cut square in the neck and fur outlined. A single pink rose was worn on the shoulder, though this has been assumed to such an extent that it is no longer the last word in fashions.

Black and silver is a combination which is more or less affected now instead of the perpetual black and white that has been so much used. One handsome taffeta frock had a huge girdle nearly two feet in width, which was embroidered extensively in silver. The pattern was floral, large and simple.

Another black and silver arrangement I saw, which was more or less becoming to the model who wore it, consisted of a short coat which just came to the waist. The vest, which was slightly visible, was of silver satin and the underskirt, which was only glimpsed beneath a long tunic which reached quite to the bottom of the skirt, was slightly open in front. There is no denying, however, that the black and silver combination has a tendency to make the wearer look more mature and that furthermore it is not so striking as is the black and white. For these two reasons there is every likelihood that its popularity will be of comparatively short duration.

My Most Embarrassing Moment.

THE TRIBUNE will pay $1 for every letter published on the subject: "The Most Embarrassing Moment of My Life Was When ——" Address Contest Editor, SUNDAY TRIBUNE, Chicago.

At the Circus.

When I was about 16 I lived in a small town and the coming of a circus was a great event. I had looked forward to going very much, so just before the performance started I was standing outside the tent waiting for my folks to come up, when all of a sudden an elephant stuck his trunk from under the canvas of the tent and in searching around in the grass his trunk struck my foot.

He immediately closed on my foot and started to pull me toward the tent—of

course, he couldn't see me from the inside, so I suppose he wanted to see what he had got hold of. In my surprise I started to pull back, tripped and fell, and he kept on pulling me toward the tent. I was screaming and trying to hold back, but it wasn't any use for he was so strong. When finally he had pulled me under the canvas of the tent and got a good look at me I suppose his surprise was as great as mine, for he let go at once.

Just then one of the keepers came running up and assisted me to my feet and as quite a crowd had collected you can imagine my embarrassment at being dragged headlong upon the ground before half the folk in town. E. B.

* *

He Tried to Please.

This summer I was at a resort with grandma, who is a strict teetotaler. She was dissatisfied with our hotel and decided to investigate another one. We went over and they showed us all the conveniences, etc.

When we were leaving, as we came out on the crowded front porch, grandma turned to speak to the guide and she thought that back through the open door she saw an entrance to a bar. She said in a loud voice, "Is there a bar in connection with the hotel?"

The guide gave grandma a knowing wink and said, "No, ma'am, but we can't stop you from having anything you want in your own room." F. C.

* *

His Postscript.

Soon after completing my college course an old acquaintance who could neither read nor write asked me to write a love letter for him. Into this letter I put all the skill of my pen and when it was finished I read the fruit of my labor to the lover.

"Is there anything you wish to add?" I asked.

"Yes," he answered, "you might put here at the bottom, 'excuse poor writing and bad spelling.'" J. C. M.

* *

Had Money in the Bank.

I obtained a metal bank from one of the savings banks, and after several deposits thought I would withdraw all. I went to the bank, elegantly dressed, and handed in book and bank. The teller carelessly cast the bank aside and made some entries. I said, "There is money in the bank." She answered, "I know," and passed the book and bank on to a second teller.

The same thing happened here, and I repeated, "There's money in the bank." At the third window the teller handed me the amount registered in the book, and I again said, "There's money in the bank."

About ten people were in line behind me, all looking to see the bank opened. She opened it, and out fell four pennies. E. G. G.

STOP SCRATCHING! FITZGERALD'S HAIR SOAP KEEPS HEADS CLEAN

SCHOOL CHILDREN'S Reports are to be marked for cleanliness as well as for conduct in studies.

Don't pull your children's hair out with a fine comb or dandruff will certainly result. Use with Fitzgerald's Hair Soap. As a preventive and cure for dandruff, itching scalp, falling hair, and all scalp troubles, Fitzgerald's Hair Soap is unsurpassed. Sold by all druggists, 25c a cake. If your druggist does not keep it, send us his name and 25c and we will send you a cake by return mail. FREE—Beauty booklet, containing valuable hints on the care of the hair and complexion. Fitzgerald Soap Co., Fulton and Halsted Sts., Chicago. SAVE THEM COUPONS FOR FREE.

Have you ever talked with a great statesman whom at the time you took to be a plain every day citizen? Have you ever faced at night a man who had vowed vengence against you? Have you ever been out of sight of land on a boat which you knew was on fire? "The Tribune" will pay $1 for each letter on the subject of "the most romantic, dramatic, or thrilling incident of your life." Address Editor of the Thrilling Incident Contest, "The Sunday Tribune," Chicago, Ill.

Did You Ever Play a Practical Joke?

Kept the "Lid" On.

Several years ago while working in the office of a small wholesale house where all employés used the same coat room for hanging up our street coat and hat we would find anything in our pockets from a mouse to a brick, and I decided to joke the joker—after watching and locating the man. I took sticky flypaper and coated the sweatband of his hat, and we were all watching to see the result. He rode a bicycle home to lunch, and, passing a lady acquaintance, tried to tip his hat. He lost his balance and fell off. He came back from lunch with a peculiar haircut given by his mother separating him from the hat. L. H. P.

* *

Waiting at the Station.

A city editor of a Chattanooga newspaper used to take delight in hoaxing the dear public regularly on April 1. One April when former President Taft was secretary of war, the city editor wrote and printed a story to the effect that Secretary Taft would arrive at Chattanooga at 9:18 a. m. on a tour of inspection to Fort Oglethorpe, Chickamauga Park. A column or more was devoted to the story and in it appeared the "committee of one hundred patriotic citizens" who would assemble in automobiles at the Union depot, promptly at 9 o'clock to act as an escort of honor.

Each "patriotic citizen" finding his name in the list, decided that the committee had simply failed to advise him, so he cranked up the automobile and went where civic duty called.

At 9 o'clock one hundred automobiles filled with patriotic citizens and fully half of Chattanooga's population were gathered at the station to honor Secretary Taft. At 9:15 the crowd realized that it was the first day of April and there was an immediate rush for the newspaper office. The city editor, however, had been called by urgent business to Nashville. H. G.

* *

A Mock Quarrel.

As superintendent of schools in a small Indiana town I was presiding at my first public entertainment before a large crowd. One of my students who was known to be very blunt of speech was called on for a solo. He made a start but broke down and repeated the performance two or three times. He then angrily declared that it was all the accompanist's fault, that she was ignorant of the first principles of music and that the piece should be played with but one beat to the measure.

To make matters worse one of my teachers rushed forward and gave the student a tongue lashing for attacking the organist and closed by saying there was no such thing as one beat to the measure. Greatly mortified I arose and insisted all parties should withdraw from the platform and that the disgraceful debate should be stopped.

The student went to the back of the stage, got a half bushel measure and setting it before the audience calmly drew out one beat, saying that there was such a thing as one beat to the measure. The whole affair had been prearranged.

R. L. K.

* *

Wouldn't Take a Dare.

My father, who was reared in a small village in England, used to tell this tale: In those days grave robbing was a favorite pastime (?) A funeral had taken place a few days before and the matter was under discussion at the village store.

Jim Taylor was dared by Bill Turner to go at a certain hour that evening and rob the grave, bringing the body to the store. He accepted.

At the appointed time Jim went to the graveyard, secretly followed by Bill. After digging up the body and placing it in a sack he carried it to the roadside and went back to fill in the grave. Meanwhile Bill undid the sack, took out the body, and got in himself. Soon Jim returned and started on his way to the store, with the bag on his back. Half way there he placed the sack on the ground while he wiped away the perspiration. "Whew!" said he, "this is orful hot work." Imagine what happened when he heard a voice from the bag: "O, it's not half so hot as you'd be had you been where I've been."

Jim did not bring the body to the store after all. M. D. G.

* *

Had the Same Idea.

My sister and I had just returned from a Halloween party, where we had heard a number of thrilling ghost stories.

Our sleeping rooms were separated by a long closet, a door opening into it at one end from her room and a door at the other end opening from my room. I decided to wrap myself in a sheet, "ghost-wise," and sneak through the closet and give her a real ghost scare. Strange as it may seem she had the same idea, and the two "ghosts" met in the dimly lighted closet, and the scare was complete.

Needless to say, the yell that went up from each of us was enough to awaken the household. MRS. B. M. V.

A Kettle of Doughnuts

When doughnuts are properly made of the right materials, any boy or man with a full grown appetite will eat anywhere from three to a dozen, and won't suffer any bad effects either. But the average man would as soon face flying bullets as go up against doughnuts more adapted for ballast than food.

If YOU want to make GOOD doughnuts DON'T USE SECOND GRADE FLOUR. For here, as in everything else, it's the fine little touches that count. It takes *extra fine skill* and *extra fine flour* to make doughnuts that folks rave about. You have the skill, don't spoil it with *indifferent* flour. Get the best you can lay your hands on.

Get Pillsbury's Best

RECEIPT FOR DOUGHNUTS

2 cups Pillsbury's Best.
2 teaspoonfuls salt.
2 tablespoonfuls butter.
1 cup sour milk.
½ teaspoonful soda.
1 teaspoonful cream of tartar.
½ cup sugar.
1 egg.
¼ teaspoonful nutmeg.

Sift flour with the salt, sugar, cream of tartar, soda and nutmeg. Beat the egg and add to it the milk. Work the butter into the sifted ingredients and then add the milk and egg. Roll out one-half inch thick, cut out with a doughnut cutter and fry in deep fat.

When cool sprinkle with powdered sugar.

This will make two and one-half dozen doughnuts.

PILLSBURY'S COOK BOOK, containing over 800 receipts, will be mailed to any address on receipt of 10 cents, coin or stamps, to cover mailing cost.
Address PILLSBURY, MINNEAPOLIS, MINNESOTA.

SMARTEST STYLES AT COMMON SENSE PRICES

Edited by Lousie James and Carolyn Wilson

DAINTY FASHION FRILLS THAT CHARM *the* EYE

By LOUISE JAMES
Drawings by LAUREN STOUT

One of the new small black velvet hats with feathers that reach exaggerated heights, rising from the frame of the hat directly in front.

Some of the wide brimmed hats, leather trimmed and decorated in the front with a rhinestone bow.

THE lure of the fascinating accessory is proving more irresistible this season than ever before, perhaps because more time and effort have been spent on its creating and more energy used in presenting it to the public in its most enchanting form; and every woman who has a little extra amount of money to spend over and above the original cost of her fall suit, coat, hats and dresses can well afford to take, like Cæsar, a day for deliberation and spend it among the shops, deliberating on the feminine frills of linen, lace, and ribbon that will add so decidedly to the attractiveness of her whole person. Nor is it necessary to expend a great amount of money on these same accessories.

There is one accessory which is particularly dressy and likely to prove tremendously popular this coming season and that is the black velvet coatee. I have seen them on models worn over a sheer bodice and raised some two or three inches above the waist line, which is generally encircled in a wide girdle of the same material. Sometimes these coatees are edged with tiny lace frilling and again with the new braid trimming—and, speaking of braid trimmings, I might say here that everything at the present moment in Paris and London is braid trimmed.

Another coatee I saw which was of an exquisite quality of chiffon velvet and banded by a narrow black ribbon of metallic texture. The touch of glittering color in the ribbon was gold and the black tulle ruffles on the skirt of the frock with which the coatee was worn were also edged with the same metallic ribbon. Tassels of gilt were attached to the sash ends, this gold touch being the only bit of color on the whole outfit.

Ribbon is also serving in several new capacities this season. Moire ribbon is to be used extensively about the neck, and even about the waist line, with a tiny pendant of some kind hanging from it. This pendant does not need necessarily to be expensive, some of the smartest women wearing pendants of severely plain gold and unjeweled. With these chains are often seen gold or jet slides. Then, too, some of the latest wrist watches are attached to bracelets of moire ribbon which is about half an inch wide. These ribbon bracelets are double and caught with a gold clasp. Often the moire bracelet watch is worn with the moire chain about the neck, and in this the gold slides for both are the same size and shape.

All varieties of new collars and neckpieces are coming into use. The full plaited ruff which stands up straight and then is tied closely about the neck with a strip of black velvet ribbon is no longer a novelty, but at the same time it is growing in favor. Often a vest or front portion is worn with the neck ruff and tiny black buttons adorn it down the front. With this one may also wear the new lingerie cuff, which is merely a double frill bound with a narrow black velvet ribbon.

There is also an abundance of the high tailored collars which come close about the neck, high both back and front. If one objects too positively, however, to this severely plain effect the collar can be made to open a bit in the front and a softening frill can edge it all around the neck.

Despite all that is said to the contrary the V neck line remains in favor. I have seen some high necked chemisettes which come down square in the front with no suggestion of the eternal triangle we have seen for so long. Then I have seen others with the oblong effect—that is, dropping off a little at the shoulder line—but these are the exception rather than the rule and seem on the whole to be not entirely popular.

Hosiery is another accessory which is forever claiming for itself a tremendous amount of attention. This season, while there is such a decided slackening of the color face in many lines of apparel, hosiery does not take on any somberness at all. Many of the newest shades are being incorporated into the fall hosiery, while there are festive stockings in Italian silks printed in heart and diamondlike checks and meant primarily of course for the woman with a tendency toward the bizarre in dress.

One interesting millinery note which comes to us from Paris is that black lace hats are to be worn edged with various kinds of furs. Of course the French climate is by no means as cold as the average American climate, and yet our coldest weather does not come till after Christmas, and, up to that time at least the lace hat is not an anomaly. Many of the prettiest lace hats are broad and flat brimmed, and skunk and sable, marten and mouse fur alike are used to edge them. One darling little lace hat I saw was more like a cap than a hat, and it was worn down close to the face with a smart little frill framing the face and edged with fur.

Another hat, in striking contrast to this small lace affair, was a huge sailor shape which was entirely covered on the top with breitschwantz—which, by the way, is still to be as popular as ever—and which was lined with a glorious burnt orange. The crown was a bit low for any kind of trimming—and, indeed, there was no trimming except an artificial rose of the same preposterous shade of burnt orange, but which combined splendidly for the general effect.

Afternoon frock of cashmere, in two shades of rich red.

Dinner frock of simplest taffetas with overskirt of velvet.

Afternoon dress of velvet with overskirt of net trimmed with the bands of the velvet. The hat is of the new black glove kid with a gilt rose in the front.

Lillian Russell's Hints to Beauty Seekers.

MRS. W. A.: A splendid cure for insomnia is to have plenty of fresh air in your bedroom and then stretch yourself out flat on your back, using no pillow. Now stretch your toes down, just as far as you can, then stretch the arms down just as far as you can at the sides. Keeping this tense position, raise your right hand and close your right nostril. Fill the lungs as full as possible through the left nostril, count three, and expel the air. Return right hand to your side and relax all muscles while you count fifteen. Go through the same operation with the left hand, increasing to ten times as you feel able.

* *

MRS. S. V.: I cannot give you any information in regard to the articles you mention. Some soaps agree with some skins, while the same soap cannot be used by others. You will have to decide this question for yourself. If the soap leaves your skin dry and with a burning sensation after washing with it, then it does not agree with your skin. Here is a formula for a lotion which is used to soften the water for bathing purposes: Five ounces rectified spirits of wine, one ounce of ammonia, and one-half dram oil of verbena. Add a teaspoonful of this lotion to about a basin of water. Where the water is hard or contains a limy deposit, some kind of a softener is almost imperative if one would have a soft, delicate grained skin.

* *

B. L.: Whether you can use glycerin on your face is a question you must decide for yourself. Every one cannot use glycerin. It is healing to one person's skin and irritating to another's. Many people use it pure, but it is usually mixed with rosewater. If your skin becomes blotchy and irritated after using the glycerin it does not agree with your skin. I have never heard of glycerin causing a growth of hair. No, do not use peroxide on your face. Peroxide bleaches, but in time it causes the skin to become dry and yellow and full of fine wrinkles. Send me a stamped, addressed envelope and I shall send you the formulas for cold cream and face bleach.

* *

MARGARET: A good bleach will whiten your neck and arms. The first thing to do to your hair is to cut off the split ends. Hair that is split will not grow and does not get the nourishment it should. Massage your scalp each night, using a good hair tonic. I shall gladly send you the formula for hair tonic and bleach for the arms and neck if you will send me a stamped addressed envelope. The tonic will promote a growth of hair.

* *

M. T.: Constant wearing of high collars will make the neck dark. I am not a great believer in instantaneous bleaches of any kind. The following formula, however, is simple and harmless: One-quarter ounce of lactic acid, one-quarter ounce of peroxide of hydrogen, three ounces of witch hazel. Apply this to the face with a soft cloth and after it has dried thoroughly dab the face with a good cold cream. Do this night and morning for a while and a great improvement will result.

* *

W. J. M.: Shampoo your hair with a good shampoo about every three or four weeks. I shall be glad to send you a formula for soap jelly, which is an excellent shampoo for locks of any color, if you will send me a stamped, addressed envelope.

* *

H. J.: Yes, indeed, your hair will grow. I know people who have had their hair cut when they were much older than you are and it grew in beautifully. The only thing for you to do is to take good care of your hair. Brush your hair and scalp each night with a long bristled brush. As your hair is so short it will be an easy matter to reach the scalp. This will move some of the dandruff. Massage your scalp, using a good hair tonic. You were indeed unfortunate to loose your lovely hair through the carelessness of another person. I am sorry. However, I think if you use a good tonic each night your hair will soon grow. If you can possibly get along without false hair I would advise you not to wear it. It injures the scalp to pile false hair on it. If you will send me a stamped, addressed envelope I shall gladly send you formula for hair tonic with instructions for scalp massage.

* *

CHUBBY: If you leave your bangs alone they will soon grow. Don't curl them on an iron, for curling keeps them short. Rub vaseline into the roots each night. This will help them to grow. For the spots on your face, I am afraid I cannot help you. If they are sores, as you say they are, the best thing would be to consult a good physician regarding them. They may be caused from the blood and a good blood tonic may help you. Don't pinch them or irritate them in any way. If you will send me a stamped, addressed envelope I shall be glad to send you bleach for tan and formula for removing superfluous hair.

A Few Notations on Flat Hunters.

By EMILY BROWN HEININGER.

IF you want to get wise to every type of humanity, just let the agent post a "To Rent" sign in your front window and put your address on his renting list. Before the glue on the little stickers that hold the brilliantly hued "ad" in place is dry, humanity begins to stream in. Your bell rings. You say "Hello" through the speaking tube, with the sweetest imitation welcome you can assume. Then the stereotyped conversation is turned on at full force.

The flat hunters parade in. There are male and female species; alone and in couples; people with offsprings and no pets; people with pets and no offsprings; stylishly gowned women and women of the type that head waiters insist upon seating behind the largest posts in the café; young brides and grooms; old married people; widows and old maids and suffragettes; maidens and their intended bridegrooms; women who show signs of doing their own work, and others who bear the earmarks of keeping a maid or two; people who are in search of bright and attractive quarters; others who are seeking only a financial bargain; people who live beyond their means, and others who do not. Believe in spending enough money for the necessities of life; people who expect an $85 apartment for $25; smiling people; frowning people; polite ones, and those who are very rude. In fact, if there be any type of humanity not flat hunting either in the spring or the fall, let it be heralded as the eighth wonder of the twentieth century.

"Will the flat be redecorated if I take it?"

All come armed with the same line of inquiries, and each one has an original variation of the catechism that astounds you for impertinence. Some of them run thus:

"Is this the flat that is for rent?"

"Yes." And you wonder if the questioner can't read the sign in the window.

"Is the janitor any good?"

"Sometimes yes and sometimes no."

"How about the steam heat?"

"It varies, according to the weather. Slight on cold days and heavy when it is not needed."

"Do you have plenty of hot water?"

"Usually, except on laundry days."

"My! Isn't the bedroom dark?"

"Yes; that is why we are moving. It is particularly so from noon till midnight and from midnight till noon next day."

"Will the flat be redecorated if I take it?"

"Ask the agent."

"Can't I get any concession?"

"Again I say, ask the agent."

"When are you going to move?"

"The 15th of the month."

"O, well, I can have free rent till the 1st of the month, can't I?"

"Nerve," you answer under your breath as you realize that it is your own money that is being squandered a month in advance, and you lead the way to the pantry and bathroom to discover that the maid has forgotten to clean them up.

After a suffering human being has gone through this ordeal 'steen times a day, the agent should refund one month's rent for it is a direful deed. Flat hunters are an inconsiderate bunch of bipeds. They seem to have a superhuman instinct for knowing when it will be most inconvenient to ask to see your flat and act accordingly.

If you have it all exceptionally clean from the mail box to the garbage can, and are dolled up and manicured to the high water mark, and sit with folded hands waiting to show the intruders through, you will find that nobody seems to be looking for flats to rent. But just wait until the day you let the front room go unswept, the bed unmade, your back hair on top of the dresser, and start to canning your fruit for the winter. Your bell will ring a tattoo that sounds like a Spanish castanet dance. You no sooner herd one bunch out than you find another delegation clamoring to get in.

There is one species of flat hunter who can tell all the way across town if you are turning the water into the tub preparatory to taking a bath. This is the time they most enjoy rummaging through the privacy of your living quarters. Others seem to be gifted with the art of being able to smell your dinner cooking, and no time suits them for giving your home the once over like when your meal is being served.

Perhaps the fact that flat hunting by night and by day leaves them no opportunity to put their own feet under the table, and as misery loves company, they always enjoy knowing that your steak and gravy are doing the frapped stunt while they linger about blaming you for a thousand reasons why they do not care for your present abode.

You can pretend you are not at home, but alas! useless as a fur coat at the equator. Flat hunters are on to such tricks. They know you are acting a lie because their own domiciles are likewise for rent and if they stay home long enough they play the same game on others. It is up to you to compromise by letting them in, for if you don't you will hear such a rattling and banging on the front door that you begin to wonder if the place is being mobbed.

Curiosity forces you to peek through the door to find out what in the sand hills is going on. Said flat hunters spy the crack in the door, hear you move, and then it is all off for you. They push right in past you and again you go through your catechism and answer all the questions put to you. Frequently the intruders wind up their query with, "Well, have you any cockroaches?"

"Well, have you any cockroaches?"

A delicate question to ask a perfect stranger, isn't it?

Were it possible to hide your portable valuables under lock and key it would be a good idea to prop the front door open, draw a picture of a hand with the digit pointing to a "This Way In" sign, go on about your business, and let them roam in and out at pleasure.

From the outside view of 100 per cent of the flat buildings in the city one can tell with the naked eye whether there are any sun parlors, porches, and lawns to the premises, but so many flat dwellers do not realize this. They forge ahead, get into your confidence as to how many rooms you have, how much rent you are booked up to pay; take an inventory of the contents of your linen closet and refrigerator; and if you happen to be residing in one of the porchless and sun parlorless apartments, they ring down the curtain on their little skit by exclaiming, as they adjust the hairpins that insist on falling down over the left eyebrow in an "O, dear! Ain't it h— to be poor!" manner, "I kawn't live without a sun parlor and a sleeping porch," and they skid back to where they came from, probably some exclusive residential section of Halsted street, up over the stores, where a ray of pure sunlight couldn't thrive with the assistance of a pulmotor.

After nine-tenths of the population of the city go through this ordeal every year, isn't it a wonder that they don't all start in to buy a home on the installment plan with a never move clause in the deed?

ECZEMA ON CHILD ITCHED AND BURNED

In Rash First. Could Not Sleep or Rest. Hard Crust Covered Neck. Awful Disfigurement. Cuticura Soap and Ointment Healed.

R. F. D. No. 4, Box 55, Holland, Mich.—"My child's trouble began by getting red and sore around her neck, and her face, behind her ears, under her arms, and different parts of her body were affected. The eczema appeared in a rash first. It was red and looked as if it was sweaty. It seemed to itch and burn so that she could not sleep or rest. It got so bad at last that behind her ears was one crust or sore so that I had to cut her hair. There was a hard crust covering her neck. She could not have her clothes buttoned at all. I could hardly change her clothes. It caused an awful disfigurement for the time. She would cry when I had to wash her.

"We had her treated for some time but without success. The trouble had lasted about four weeks when we began to use Cuticura Soap and Ointment. I had not used them more than three days when I could see she was getting better. I got one cake of Cuticura Soap and one box of Cuticura Ointment and I had not used more than half of what I bought when she was all cured." (Signed) Mrs. G. C. Bierema, Mar. 21, 1914.

Samples Free by Mail

Although Cuticura Soap (25c.) and Cuticura Ointment (50c.) are sold by druggists and dealers throughout the world, a sample of each with 32-p. Skin Book will be sent free upon request. Address post-card "Cuticura, Dept. T, Boston."

Superfluous Hair

Remove it by the only logical and practical method.

De Miracle

Get the genuine package. It contains the original liquid hair remover, which acts quickly with certainty and absolute safety. Results are immediate and lasting.

INSIST ON THIS PACKAGE

Sold and recommended by Public Service Company, Buck & Rayner, and Cosmetic Drug Co.

WOMEN WITH IDEALS want a *paper* with ideals. Therefore, THE TRIBUNE —every morning.

Have You Received a Compliment?

"Comparisons Are Odious."

One afternoon a young man friend came unexpectedly to call and found me washing woodwork and presenting altogether a most unattractive appearance in my workday garb. I ushered him into the living room, where there happened to be a big bouquet of peonies in a handsome vase, at the same time offering profuse apologies for my appearance. Quick as a flash he said: "Don't apologize; wouldn't those peonies be just as pretty in an old bucket as they are in that vase?"

M. K.

* *

Too Many Years.

The superintendent of the high school was gently scolding some pupils for not remaining to get special help in mathematics, as I had requested. The scolding was being done before the entire assembly.

He said to them sarcastically: "Do you suppose Miss Brown enjoys sitting down after school and helping you over and over again with this work, which she knows by heart and which she has taught for years and years and years?"

The eyes of every pupil in school immediately turned on me, and a laugh spread over all the room. I was glad, indeed, to slip through a nearby door and to cool my cheeks in the seclusion of my own classroom.

C. C. P.

* *

Mother at the Polls.

I felt pleased and embarrassed with a compliment paid me recently. I was in line with many other women at the place of registration and when I stepped up to the desk the clerk asked me, smilingly: "Are you sure you're old enough to vote?" I replied that I certainly was and also was the mother of two future voters.

Mrs. R. D. G.

* *

One from Little Willie.

When in college I boarded at a club. I was quite a whistler, and little Willie, the matron's 4 year old son, was anxious to learn how it was done. One evening after supper I was entertaining a crowd of young people in the parlor and was greatly pleased by their applause. Willie stood by me watching each motion of my lips most earnestly. Suddenly he heaved a great sigh and said: "Gee! I just wish I had a nice big mouth like yours! Bet I could whistle then, too."

G. H.

* *

Song Was Beautiful.

When I was a young girl I took vocal lessons for a number of years. One evening, while attending a party, my hostess requested me to sing. When I had finished one of the first to greet me was a middle aged woman who shook my hand enthusiastically and said: "That's a beautiful song, young lady. You really should have your voice cultivated."

F. C. S.

* *

True to Her Name.

Although my name is Frances, my husband and most of my friends call me Frank. Before I was married my time was devoted to business, so when my husband took me to call upon his mother and she asked me if I could sew or cook I quite honestly replied: "No, but I shall learn." She laughed softly and, taking my hand, replied kindly: "Frank by name and frank by nature."

F. L.

History tells how Euclid, the Greek mathematician and philosopher, who flourished 300 years B. C., while expounding the problem of subdividing the circle to King Ptolemy, was interrupted by the irate monarch exclaiming: "I am wearied by such dull lessons, and refuse to burden my memory with stupid rules!" Whereupon the great mathematician replied: "Then your majesty will graciously permit me to resign the position of imperial instructor, for none but a fool knows of a royal road to mathematics." "Right you are, Euc!" interjected Beppo, the court jester, as he pushed his way to the blackboard, "and, in accepting the position so gracefully tendered, I will proceed to demonstrate how the great principles of higher mathematics can be taught by simple kindergarten methods which children may understand and remember. With the kind permission of your majesty, we will now elucidate the subdivision of the circle by asking Tommy Riddles, the court crier, whose learning is limited to the science of simple addition, to show into how many pieces it is possible to divide a German pancake with seven straight cuts of a knife. Furthermore, to add a point to the moral of the story of the sword of Damocles, which is shown to be suspended over our heads by a single thread, we will proceed to impress it indelibly upon the memory by connecting it with a scientific and practical problem: Why is the blade of that scimitar always known to be curved? Noting with pleasure the presence of the 'Pons asinorum,' the ass's bridge problem, which my distinguished predecessor has made famous as his forty-seventh proposition, which proves that the square described on the long side of a right angled triangle, termed the hypotenuse, is equal to the sum of the squares of the other two sides. I will ask the author of the forty-seventh proposition to tell how many rails of equal length it would require to inclose a right angled triangular field if one of the three sides was forty-seven rails long." The clown's forty-seventh proposition will doubtless prove that many good mathematicians have much yet to learn regarding the wonderful principles of Pons asinorum, which may be said to underlie the foundations of mathematics and geometry.

If you can't figure this out the answer will be found on page 13.

New in the Realm of Fashion.

Long fur capes are a new feature.

Indigo blue sable cloth is in great demand.

Tucked net waists and collars are coming in.

Circular skirts are worn with long coats.

The sway of the sash is literally unbounded.

Fox collars are general on evening wraps.

Little girls' cape coats are charming and practical.

Black gloves are more frequently seen than formerly.

A lovely bronze green is among the favorite shades.

Homespuns and tweeds are good style for the young.

Quiet, soft colors are likely to be in vogue for winter.

Plain serge skirts are now being made with box plaits.

The latest brassieres are lined with flesh colored silk.

Furs in black and white are one of the winter novelties.

Hip pockets are one of the military features now seen.

Dark green is firmly settled among the staple colors.

Massive necklaces of cut jet are among the most striking.

Rhinestone and sterling silver jewelry is popular.

It looks as though the long coat suit would reign supreme.

Even broadtail cloth coats have the enormously wide girdle.

The military coat has military braiding and barrel buttons.

A lovely evening gown is of green crystal net over white satin.

Some of the serge dresses have cape collars and tunic skirts.

Children are wearing striped skirts with solid color jackets.

Beaded and metallic trimmings are favored for evening gowns.

Our Great October Furniture Sale Commences Tomorrow

5 Piece Mission Library Suite $10.95

Fumed Oak or Early English

$1.00 Cash—
$1.00 Monthly

4 Rooms Furnished Complete with Dependable Furniture $94.50
$10 Cash; $5 Month

One Suite to a Customer

This massive Colonial 5-piece Suite is made of solid oak and is upholstered in genuine imperial leather over extra strong seat construction. Is excellently finished in fumed oak or early English.

Worth $22.00

Massive Colonial Dresser. $12.75

$1 Cash $1 Monthly.

Beautifully finished in golden oak, has large French plate mirror and excellent cabinet construction.

FREE Beautiful 50-piece genuine Porcelain Dinner Set with every purchase of $100 worth of merchandise. A 100-piece set with every $200 purchase.

SPECIAL RUG SALE—9x12 AXMINSTER $19.75

SOLID OAK EXTENSION TABLE $11.95

Main Store Open, Mon., Wed. & Sat. Evenings.

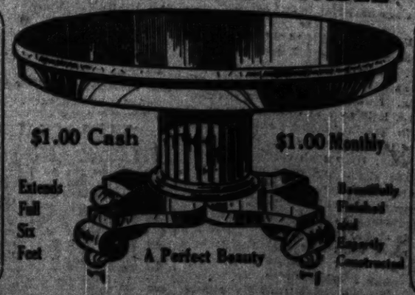

$1.00 Cash $1.00 Monthly

Extends Full Six Foot

A Perfect Beauty

Handsomely Finished and Expertly Constructed

Englewood Store Open Tues., Thurs, & Sat. Evenings

$24.50

This large heater beautifully nickeled, six top doors, large fire box and very excellently constructed throughout.

Easy Credit Terms to Everybody

On $200 pay $20 cash, $10 monthly
On $150 pay $15 cash, $8 monthly
On $100 pay $10 cash, $5 monthly
On $50 pay $5 cash, $3 monthly
On $10 pay $1 cash, $1 monthly

SANDBERG'S
MAIN STORE
312-314 SO. WABASH AVE.
ENGLEWOOD STORE
735-7 WEST 63rd STREET, just east of Halsted Street

Visit our large Stove Department.
We are Agents for Acorn, Favorite, Stewart and Baker's Stoves and Ranges.

MA ON CHILD
AND BURNED

st. Could Not Sleep or
rd Crust Covered Neck.
isfigurement. Cuticura
Ointment Healed.

4, Box 55, Holland, Mich.—
trouble began by getting red
nd her neck, and her face, be-
under her arms, and different
parts of her body were af-
fected. The eczema ap-
peared in a rash first. It
was wet and looked as if
it was sweaty. It seemed
to itch and burn so that she
could not sleep or rest. It
got so bad at last that be-
hind her ears was one crust
or sore so that I had to cut
ere was a hard crust covering
e could not have her clothes
ll. I could hardly change her
aused an awful disfigurement
She would cry when I had

er treated for some time but
ss. The trouble had lasted
eeks when we began to use
p and Ointment. I had not
e than three days when I could
etting better. I got one cake
oap and one box of Cuticura
t I had not used more than
I bought when she was all
ed) Mrs. G. C. Riemersma.

es Free by Mail
uticura Soap (25c.) and Cuti-
nt (50c.) are sold by druggists
roughout the world. A sample
32-p. Skin Book will be sent
quest. Address post-card:
ept. T, Boston."

rfluous Hair
Remove it by the
only logical and prac-
tical method.
De Miracle
Get the genuine
package. It contains
the original liquid hair
remover, which acts
quickly with certainty
and absolute safety.
Results are immediate
and lasting.
ecommended by Public Lead-
rs, Physicians, and Consumers

MEN WITH
LS want a *paper*
eals. Therefore,
TRIBUNE
y morning.

omorrow

39th Anniversary Sale

Four Full Pages of Advertising Are Required for This Sale

ESTABLISHED 1875, BY E. J. LEHMANN

THE FAIR

STATE, ADAMS AND DEARBORN STREETS — PHONE PRIVATE EXCHANGE 3

ANOTHER year! The 39th Milestone has been reached. We pause to reflect over events of the years gone by. We see The Fair, a little one-story store in 1875, growing year by year, building a better store for a bigger future, advancing, with giant strides, into the ranks of the world's greatest department stores.

In our retrospection we see that this store known as The Fair was destined to become a good store because its service has been good—that it was destined to become a great store because its economies have been great.

We realize that these thirty-nine years of honest methods have resulted in thirty-nine years of steady, healthy growth—that the public has always appreciated our policy of "Honest Merchandise at Honest Prices."

To celebrate this 39th Birthday we shall hold a six day celebration sale, presenting economies that shall stand as value-giving records for many days to come.

TOMORROW this great sale begins. For the first day four pages are required to carry our many money-saving messages. This and the following three pages tell the tale of the many wonderful economies for the first day of our Anniversary celebration.

EVERY department in the store is represented in this Anniversary Sale. Always a great saving occasion, this year's will be Chicago's banner selling event, to which every one in Chicago and the surrounding territory is now cordially and earnestly invited.

KRELL'S BAND has been engaged for this great occasion. Concerts will be given daily from 10 A. M. to 4 P. M. in the Grand Rotunda. A special entertainment will be presented in our Cafe, 7th Floor, from 11:30 A. M. to 2:30 P. M. A pleasing program has been prepared in honor of our Anniversary. Special musical programs will be issued.

Anniversary Offerings of Silks, Dress Goods and Velvets

Satin Faille Beautiful high class all silk satin dress faille, full yard wide in the fashionable shades, forest green, African brown, midnight blues, Hague blues, begonias, Burgundys and Scotch grays. Best 2.00 quality, on sale at, the yard, **1.29**

Silk crepe de chines, beautiful fine all silk reversible quality, double width, new street shades, evening shades and blacks, 1.25 quality, at the yard, **79c**

Satin charmeuse, all silk, double width, rich, lustrous, also handsome 1.50 brocaded satins, 40 in. wide, yd., **85c**

Killarney poplins, handsome silk and wool, 40 inch dress poplins in this season's best shades, also black, splendid wearing silks, at the yard, **99c**

1.00 all silk satin de chines, dress satins, in the stylish shades of taupes and French grays, 27 inches wide, yard, **55c**

Silk marquisettes, plain & changeable colorings, 40 inches wide, also yard wide silk poplins and satin messalines, all colors, values to 1.00, yard, **58c**

Black dress satins, as wide as broadcloth, 54 inches, splendid dress weight, soft clinging all silk, 1.75 satins, priced for tomorrow, per yard, **1.19**

Black all silk dress satins, peau de soies, and taffetas, all yard wide, best 1.00 kind, Anniversary price, yard, **65c**

Dress goods mill pieces, thousands of dress lengths and skirt lengths, nobby all wool fabrics, 1.00, 1.50 to 2.00 yard, at 50% on the dollar.

Velvet Specials

$5 silk, costume plushes, all stylish colors and black, yard wide, Monday, yard, **3.45**

$4 black silk chiffon dress velvets, 40 inch wide, yard, **2.45**

$2 colored black costume velvets, 27 inches wide, yd., **1.18**

Black and colored twilled back guaranteed to wear costume velvets, tomorrow at, yard, **68c**

Black silk plush velvet and erect pile black silk velvets, fast 1.00 grade, tomorrow, yard, **58c**

TAILORED SKIRTS Made-to-Measure Two stylish models, plain yoke effect, open lap front seam, 3 box plaits in back or nobby long Russian tunic, new 3.00 models, made from any all wool material 75c yard up, Monday, each, **$1**

Broadcloths Fortunately these broadcloths were bought before the European trouble commenced, otherwise we would never be able to offer these wonderful bargains. All fashionable colors, all wool quality, sponged and shrunk, ready for use, **1.10**

Colored and black all wool English broadcloths 1¼ yards wide, navy blues, Hague blues and black, the 1.25 kind, at, yard, **78c**

Black and stylish men's navy blue all-wool costume serges, sponged & shrunk, 50 in. wide, **85c**

Black Tussah Carina dress fabrics, non-crushable, unspottable & dust resisting fabrics, plain & fancy weave, all black, at, yard, **98c**

All wool gaberdines, handsome navy blues, in this wonderful bargain, 54 in. wide, fine all-wool quality, sale price tomorrow, the yard, **55c**

Black all-wool fine French serges, all-wool albatross, all-wool Nun's veilings and silk finished brilliantines, on sale tomorrow at, the yard, **25c**

New Chatte Oreille (Cats Ear) broadcloths. This stylish ripple or crepe effect in broadcloths promises to be much in demand this season, 54 inches wide, new blues of different shades and black. Anniversary Sale price, the yard, **2.35**

Silk mill ends, thousands of pieces, fancies and plains, ½, ¾ to 3 yard lengths, qualities to 2.00 at, the yard, **49c**

Second Floor.

Amoskeag Night Gown Flannels New stripes, new checks, new fancy Nub effects and the best grade that's made; instead of paying 12½c to 15c for these goods you can buy them tomorrow, big variety to choose from, yd., **8½c**

Burton's Irish Poplins and New Cloth This well known mercerized poplin and new cloth crepe weave, now so much in demand for evening wear. Splendid for party dresses, waists, etc. Wonderfully low priced for tomorrow at **15c**

White ripple wool eiderdown; for kimonos, dressing sacques, etc., bordered, 32-inch bathrobe flannel, the 50c kind, per yard, **25c**

All wool fancy striped waist and shirting flannels, non-shrinkable, 50c kind, at, yard, **35c**

Genuine ducking fleece wrapper and kimono flannels, also kindergarten styles, values to 15c, specially priced at, per yard, **8½c**

Lining Satins Yard wide, black, pearl gray, slate and ivory, priced at, the yard, **39c**

Black mercerized fine satines and black fine percalines. Good 20c kind, yard, **10c**

Colored silk Suesine chiffon silks, 27 inches wide, also handsome brocaded silk batiste, 35c qualities, priced at, the yard, **21½c**

"Samson" novelty galateas, kindergarten fancy wash suitings & Japanese kimonos, crepes, yd., **11½c**

10c Hope bleached muslins, yard wide, 10 yd. limit, 6¼c

15c Berkley fine white cambric, yard wide, 10 yd. limit, 8½c

Our Anniversary Sale of Notions Will Be Unsurpassed

De Long's hump hooks & eyes, white or black, all sizes, 10c val., card, **6c**

Kleinert's full garment brassiere dress shields, all sizes, 75c value, pair, **39c**

Bysaine or sublik 200 yard spool, mercerized sewing thread, 5c value, 3 for **10c**

Barbour's 200 yd. spool linen thread, white or black, 10c val., spool, **7c**

Kohinoor dress fasteners, white or black, 10c value, priced at, per dozen, **5c**

West Electric hair curlers, 5 on card, 25c val. at, each, **15c**

John J. Clark's 3 cord machine thread, white or black, 3c vals., 4 spools for **5c**

Corticelli 100 yards spool silk, white or black, 10c value, spool, **5c**

Bias lawn tape 12 yds. bolt, white only, all widths, 10c value, bolt, **4c**

Thread J. P. Coats' and Clark's Mile End best 6 cord machine thread, white or black, all numbers, 5c value, at, 9 spools for **25c**

No mail or phone orders. limit 9 spools to a customer.

Milady 36 in. silk invisible all over hair nets, 4c value, 3c each, or 12 for **25c**

Tango Flare, Gladstone and Aurora ruche supporters, 10c value, at, card, **6c**

FIRST FLOOR

English twilled tape, 10 yd. bolts, ¼ to ¾ in. wide, 10c val., bolt, **6c**

Dorcas knitting cotton, white only, all numbers, 5c val., 3 for **10c**

Warner's or Clark's mile end darning cotton, 2 for 5c values, 4 spools, **5c**

Kleinert's Triton brassiere dress shields, all sizes, $1 value, per pair, **59c**

Good quality cut jet buttons, ½ & ¾ dos. on card, 25c val., card, **11c**

Good heavy quality skirt belting, black only, 3 & 3½ in. wide, yd., **5c**

Stickerel trimming braid, 6 yd. bolts, in white and colors, 25c vals., bolt, **11c**

Milward's or Crowley's gold eye sewing needles, 5c val., 2 papers, **5c**

Fair brand good quality dress pins, all sizes, 5c value, 2 papers, **5c**

Fancy trimming buttons, in many styles and colors, values to 25c, the dozen, **9c**

Fairview best quality nickeled safety pins, 5c val., 3 cards, **10c**

Puritan brand pins, ¼ lb. boxes, 25c values, box, **18c**

ESTABLISHED 1873 BY E. J. LEHMANN

THE FAIR

STATE, ADAMS & DEARBORN STS. PHONE PRIVATE EXCHANGE 3

1875

39TH ANNIVERSA

Furnishings
FOR MEN

MONDAY we offer men's fine flannel shirts, neckband style, double cuffs, some with separate collars to match, come in plain gray or fancy stripes, sold regularly at $3 and 3.50; specially priced for Monday's sale 1.75

Men's silk neckwear, four-in-hands, very classy patterns, big shape, buttonhole stitch, substantial lining, regular 65c value, reduced for this sale to 37c

Heavy wool union suits, elastic ribbed, gray color, a warm, durable garment, made to sell at 2.50, our price for this week, 1.57

Men's wool shirts and drawers, in gray color, elastic ribbed, well made and nicely finished, warm and comfortable, sold formerly at 1.50, special for Monday at 1.05

Blanket bathrobes, nicely trimmed with cord and tassel, nobby colors to choose from; small, medium and large sizes; former price 3.45, reduced for the Anniversary Sale to 2.48

First Floor.

Drug Offers

Sal Hepatica, 50c size, 29c
Eno's Fruit salt, $1 size, 57c
Glycerine suppositories, 25c size at 14c
Mentholatum or Holmes' Cocoanut oil, 25c size, 12c
Palmer's Skin Success, 25c size, Monday sale 14c
Schieffelin's Colorine, 75c size, Monday 42c
Stuart's Dyspepsia tablets, 1.00 size at 55c
Ether's violet ozone, regular 50c size 33c
Golden shampoo, ½ pint, best made, regular 25c size at 12c
Pearo' soap, cake, 5c; dozen for 1.05

Bay rum, imported, half pint, 15c
Jergens' cocoanut oil palm bath soap, this sale, cake, 5½c; doz., 65c
Milkweed cream, 50c size, 26c
Dandelion or wine of cod liver oil, $1 size, 53c
Witch Hazel Dickinson's XXX, full quart, 23c
Carter's kidney and bladder tea, 25c size, 14c
Pond's vanishing cream, 25c size at 12c
Lyon's Dental cream, regular 25c size, 12c
Creme Simon, the regular 50c size at 29c

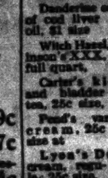

Hebra's Viola cream, regular 50c size, 18c
Houbigant's ideal toilet water, 2 ounces, 50c
Sempre Giovine, 50c size, 26c
Olive oil, the best grade, full pint, 45c
Palmolive soap, cake 3½c; dozen 65c
Robinson's barley, ½ lb. 12c
Hoffman Matzos genuine imported Hungarian bitter water, 35c grade, Monday 15c

First Floor.

Men's House Slippers

JULIET slippers, tan and black soft kidskin elastic sides, made on a roomy, comfortable last, flexible light-weight turned leather soles, in all sizes, 1.50 val., at 95c

Men's Everette slippers, made of soft kid-skin, black and brown, on the foot-form last, comfortably fitting, splendidly made, all sizes, 1.50 quality, tomorrow at, pair, 95c

Men's fine felt slippers, Juliet and Everette styles, excellent quality felt, flexible sewed leather soles, all sizes, 1.35 & 1.50 grades, 95c

First Floor.

Big Jewelry Savings for Anniversary

Sterling silver top hat pins, two on a card, regularly 25c, Mon. 15c

Men's 20 year gold filled hand engraved open face 12 size watch. Standard American movement, fully guaranteed, reg. value price 7.50, now 3.88

Women's watch bracelets, small size, imported jewel movement. Gold filled case and bracelet, gold dial. Our regular 11.75 bracelets, special, 8.15

German silver mesh bag, 7 in. frame, fringe, reg. 6.50, bag, 3.89

Beautiful Bootsetts, black and white effects. This is a sample line of about 150 pieces and would sell regularly at 5.50 to 7.50 each, your choice at 1.00

Gold filled brooches, in two color effects, set with fine imitation cameo or rose corals, regular 1.00 values, your choice in the 99c Anniversary Sale at 38c

German silver mesh bag, 6 inch frame, very deep fancy fringe bottom, our regular 5.00 bag, Anniversary Sale price, 2.89

Genuine cut diamond set pendant, solid 10k gold with gold chain, regular 6.50 pendant, special price for tomorrow only 4.85

German silver draw string mesh bag, 6 inches wide, with fringe top, our regular 1.00 bag, special Anniversary Sale price only 47c

Gold filled and platinoid scarf pins for men, large assortment of beautiful designs, our regular $1 pin, Anniversary Sale price, 38c

Gold filled scarf pins, set with amethyst, topaz, garnet, etc. These scarf pins were sold last year at $1 and are being sold now at a special price of 25c. While they last, your choice 15c

Gold plated baby pins, six in lined box, regular 25c value, tomorrow 10c box of six. 12c

Imported French pearl bead necklaces, gold filled barrel clasp, our regular 50c pearl beads, for this sale at 19c

Gold filled front cuff links, engine turned and hand engraved, guaranteed 10 years, our regular 1.98 link, special Anniversary Sale price, 68c

Alarm clocks, large size, full nickel plated with shut-off to alarm, ball in back of clock, regularly $1, choice at 68c

First Floor

Shoe Sale for Women and Children

For This Anniversary Event We Offer Exceptional Footwear Values for Women and Children. The Savings Are Really Remarkable.

WOMEN'S hand turn dress boots, button style, made of best quality patent leather and dull finish demi glaze kidskin, soft kidskin and cloth tops, full Louis heels. These shoes are perfectly constructed of materials of best quality. Complete range of sizes and widths in all the styles. Standard $4 quality. Special Anniversary Sale price, 2.29

Women's felt Juliets, fur trimmed, in black and colors, flexible leather soles, all sizes, the $1 grade, Anniversary price, 59c

Women's boudoir slippers, made of soft kidskin, in black and red, flexible turn soles, no heels, all sizes, the $1 grade, 69c

Second Floor.

Misses' school and dress shoes, gun metal calf and patent leather, tip and plain toe styles, footform lasts, cloth and kidskin tops, substantial leather soles, size 11½ to 2, $2 qualities, at 1.49

Children's school and dress shoes in several styles, made of gun metal calf and patent leather, overweight solid leather soles, cloth and kidskin tops, size 8½ to 11, excellent 1.75 grade, at 1.17

Boys' dress shoes made of patent leather, button style, footform toe shape, durable oak leather soles, sizes 1 to 5½, regularly priced at 2.25, tomorrow in our Anniversary Sale, price per pair, 1.49

Little baby boy shoes, the kind like father wears, soft calfskin, button style, solid leather soles, footform last, sizes 6 to 9, regularly priced at 1.50, specially priced in the Anniversary Sale at, per pair, 95c

Fancy Goods Reduced for Anniversary

35c stamped pillow tops and centerpieces, all of fair newest designs, offered for Anniversary, top and back, at 25c

Odds and ends and broken lines, including sample pillow tops and centerpieces, values to 50c, —on sale at, each 10c

89c & 98c renaissance lace scarf and square, also Jap drawn scarf & squares, each 59c

Pin cushion molds, cotton covered, oblong, 4x10 to 5x18; small size satin covered square & round, one price 10c

Pillow cords of mercerized cotton, also fringe for centerpieces and table covers, etc., 15c and 25c values, each and yard 9c

American beauty embroidery floss, a beautiful line of colors, regular price 3c a skein, on sale at, per dozen skeins 12c

Richardson price superlative silk, quality limited to 5 dozen skeins to each customer, per skein 2c

25c and 50c American beauty package pillow, top and back and material to work; also stamp put up with material, on sale at 17c & 33c

55c uncovered floss pillows, size 24x24, white—while 200 last, each 33c

Artists' Materials and China

All Artists' China Offered at Half Regular Prices.

Primest Roman gold (limit six boxes to customer), on sale at, per box 23c

All other paints usually advertised at reduced prices.

3.35 renaissance lace table covers, 54 in. wide, openwork center, on sale, 2 to a customer 1.98

25c huck towels for white embroidery, limit of 6 to each customer, each 12½c

39c finished felt pillow covers, painted design, for lodges, etc., on sale at 25c

5c skein Arizilk, the celebrated fast color wood fibre emb. floss, 2 skeins for 5c

59c stamped night gowns, some made up, others flat, 39c

Anniversary Sale of Rugs and Carpets

OUR Anniversary Sale of Wilton rugs and carpets of last year will surely be remembered by thousands of satisfied customers. Our sale this year will never be forgotten by any one who attends it, as the most remarkable example of value-giving in high-class floor coverings. We can only mention a part of the great offerings. Come early and take advantage of this the greatest rug and carpet sale of the year.

4th Floor

French quality Wilton rugs, 9x12 ft., the regular $60 grade, Anniversary Sale price, $37

French quality Wilton rugs, 8.3x10.6, former price $54, Anniversary Sale price, 34.50

Royal Wilton rugs, 9x12 ft., the finest all worsted quality, usual price is $45, at 23.95

Royal Wilton rugs, 8.3x10.6 size, finest all worsted grade, regular price 42.50, Anniversary price, 22.95

Royal Wilton rugs, 6x9 ft., all worsted quality, usual price is 26.75, Anniversary Sale price, 15.95

Royal Wilton rugs, 11.3x15 ft., finest worsted quality, largest room rugs made, usual price of these rugs 78.00, special, at 47.95

Royal Wilton rugs, 11.3x12 ft. All worsted grade, usual price of these extra size rugs 62.00, Anniversary Sale price, Monday, 39.00

Wilton velvet rugs, 9x12 ft., all new perfect mill woven rugs, no corner seams, neat small figured designs, our former price $22, now at 10.95

Seamless Wilton velvet rugs, 9x12 ft., all new perfect rugs, patterns discontinued. Less than usual mill cost, special Anniversary price, 13.95

Genuine Royal Wilton rugs, 9x12 ft. All wool grade, special lot of discontinued designs, special Anniversary Sale price, 17.95

Wilton velvet hall and stair carpets, 27 inches wide, former price was 95c, our Anniversary Sale price, tomorrow per yard, 59c

Anniversary Picture Sale

PRETTY hand colored pictures, fitted in handsome powdered gold frames with ornaments, at 1.67

Pretty hand colored pictures, fitted in handsome powdered gold frames with top ornaments, in a variety of patterns, very special, 67c

Pretty pastel pictures, in handsome oval gilt frames, glass size 16x20, former price 2.25, specially priced for Anniversary Sale at 1.37

A set of Harrison Fisher six moments pictures, fitted in gilt frame with top ornament, specially priced for Anniversary Sale at, each 47c

Pretty colored prints, in heavy gilt frames, antique patterns, glass size 16x20, specially priced for tomorrow's Anniversary Sale at 1.37

Fourth Floor.

Sale of Leather Goods

9 inch German silver frame, genuine seal shopping bag, broken bottom, double strap handle. A regular $5 bag at 2.85

Genuine pin seal hand bag, pleated front, beautifully embossed, German silver frame, silk lined, with mirror and change purse, 2.85

All leather poker set, gilt edge cards and small chips for traveling, 68c

Genuine lamb skin hand bags, silk lined. German silver frames, mirror and change purse, regular 1.98 bag, 1.19

Women's genuine pin seal hand bag, double strap handle, silk lined, with mirror and change purse, regular 3.50 bag, tomorrow at 1.97

Genuine pin seal pouch shape bag, German silver frame, ribbon handle, inside mirror & change purse, 4.85 value, 2.77

Genuine morocco hand bag, silk lined, with guaranteed watch, 2.68

Aute leather party boxes, good size, well made. With mirror and 5 fittings, silk lined, reg. 2.50, Mon., 1.65

First Floor.

Photographs

THE new "Circe Folder Photograph" is the very latest in photographic art. Made in six different sizes.

Regular price, $6,$8, $10, $12, $15, according to the size. On sale at

Half Regular Prices

Studio, 11th Fl., Elevators 19 & 20

Velour Hats

GENUINE Austrian Velour hats in season's most correct styles and colors. Made by such famous makers as Huckle and Peschel in Austria. The colors are black, blue, gray and green; all silk lined. Regular 4.00 hats, tomorrow at 1.88

First Floor.

Rubber Goods

All rubber household gloves, all first quality and guaranteed to give satisfaction, 39c values, on sale at, pair, 16c

All rubber hot water bottles, guaranteed not to leak, 2 quart size, made of red and white rubber, values to 89c, at each, 29c

All rubber fountain syringes, complete with all attachments, 2 quart size, red rubber, 59c values, Monday at 33c

Kleinert's all rubber sheeting, 1 yard square, first quality —only 5 yards to a customer, 50c 22c value, yard,

All rubber fountain syringe tubing, 5 ft. lengths. White or red rubber, 25c to 35c values, tomorrow at, 12c

Sale of Brushes

Genuine Hughes "Ideal" hair brushes, four bristle to the tuft. Rosewood finish backs; values to 1.25, each 69c

All bristle hair brushes. "Howard's" make, ebony, foxwood and satin wood solid backs, values to 1.00, at each 39c

Odds and ends in hair brushes, all first quality and in perfect condition, values to 60c, 25c special at

All rubber black dressing combs, all coarse and fine teeth, 25c 12c values, each,

Sample line of toothbrushes, bone & celluloid handles, all bristle, brushes in this lot, 15c & 25c & 19c values, at 8c

French ivory clocks in a good assortment of styles, in good running order, $1 and 1.35 values at 59c

First Floor.

Umbrellas

NOW'S your time to buy umbrellas at big reductions. For this sale we feature a large assortment of men's 28 inch and women's 26 inch piece dyed taffeta silk umbrellas. These have silk cases and are made on strongly built light weight frames. Assorted styles of wood handles, rolled tight and guaranteed fast black and rainproof. Specially priced for this Anniversary Sale at

88c

First Floor.

Glove Sale

THESE values are among the best we have ever offered, in spite of the disturbed condition of the world's glove market.

Men's chamoisette gloves, in gray and chamois color, with raised military points on back, pair, 38c

Women's and girls' travelers' samples of Kayser cashmere, chamoisette, duplex and silk lined, at 29c

Men's heavy chamoisette gloves, in white with extra broad stitching lines on back, 55c

Women's 2 clasp kid gloves, handsome qualities, in white, black and prunes, for 95c Monday.

Women's 2 clasp imported light weight kid gloves, in white, black and 74c colors, at

Men's kid gloves, in an excellent assortment of glace and suede finish, sewn in pique and outseam, full 98c colors, at

Women's 1 clasp English capeskin gloves in London tan, outseam 88c sewed, pair,

First Floor.

Neckwear

WE feature 200 dozen of the wanted and stylish pique sets in several styles for this sale, 25c pique sets, three styles collars with cuffs to match, special Monday, set, 19c

59c Peg O' My Heart Sets, 39c

For this sale we offer several styles in linen collars with large cuffs to match, always sold at 50c set, special, 39c

Neckwear Samples, 23c

Travelers' sample lines of imported neckwear in collars of many styles, regularly 50c, for this sale at, each, 23c

First Floor.

The Millinery Dept. In Our A

FOR this 39th [illegible] attraction, a great [illegible] hats. Considering that this [illegible] commencing of the season, we believe [illegible] that it is a part of wisdom to take [illegible] of this wonderful offering. Here [illegible] with beautiful ostrich and fancy [illegible] to a great number of [illegible] hats. Many in this lot are [illegible] from high-class milliners [illegible] one of the sensations of [illegible] at

$5

Ostrich plumes, the thousands of [illegible] cago women who [illegible] been longing for [illegible] trich plume, [illegible] goura and pom[illegible] but were held bac[illegible] the price should [illegible] take advantage [illegible] of this sale,

Trimmed hats for girls. These hats are of beautiful plush with soft crowns, trimmed with three velvet poppies. Other styles just as nobby trimmed with peacock feathers, black, navy & brown, 1.99

Children's smart dressy hats, assorted styles, all the newest black velvet effects, 2.99

Untrimmed velvet shapes, in the new sailors, pressed & soft crowns, special at

Women and Children Will Find [illegible]rful Savi

Infants' Wear

Infants' 25c and 50c silk and wool and silk hose, 21c

Infants' 50c dresser bootees, special, Monday, 38c

Infants' 25c nainsook head skirts, sale price, 10c

Infants' embroidery trim head skirts, 50c grade, Monday at 29c

Infants' fine nainsook dresses, 6 months to 2 year sizes, for 67c

Special lot of velvet corduroy, silk lined and cloth dresses, 2 to 6 year sizes, at Half Price

Children's 2 to 6 year colored dresses, French and middy styles, $3 and $3.50 grades, 85c

Children's 50c galatea and chambray rompers, baby colors, sale price, 38c

Baby cashmere in 2 to 4 year sizes of regular $1.25 grade, 85c

Children's fine hemstitch coats, box and pleated styles of $7 grade, Monday, 3.95

Ruben's infant shirts, best 25c buttonless, sale price, 19c

Black waterproof aprons for infants, 50c grade, sale price, 37c

Infants' flannelette pleated garment, button across the bottom, 50c regularly, sale price, 25c

House Dresses

Double service house dresses, light and dark colors of $1 grades, special, Monday, 58c

Choice lot of heavy flannelette kimonos, plain and ribbon trimmed, $1.50 quality, Monday, 88c

$1 Sheeting flannel jackets, all colors, Monday, 68c

Fine chenery silk kimonos, pretty patterns, $3.98 grade, 2.39

Special lot of percale and gingham house dresses, $1 regular, 58c

Underwear

Fine cotton ribbed cotton suits, low neck and high neck, styles, special, $1.50 grade, Monday, 95c

Carter's fine mercerized vests and tights, regular $1.25 grade, sale price, 69c

Children's fine fleece lined 34c vests, 2 to 14 year sizes, at

Genuine glove silk vests, pink and white, always $1.50 clearance, Monday, 1.05

Glove silk vests with embroidery fronts, in pink and white, $2 1.38 value, Monday,

Glove silk union suits, pink or white, all sizes, regular $3 quality, Monday, 2.19

Ruben's ribbed glove silk union suits, pink or white, special, 2.45

Third Floor

The Year's Greatest Offers in Gr[illegible]

FLOUR 1 barrel sack New Century flour, a limit of two bags to a customer, special at, per bag, 1.32

New Orleans baking molasses, Peerless brand, two one gallon cans to customer, price gallon 35c

Jonathan apples, all fancy stock, direct from Idaho, one box to each customer, per box 1.89

Log-Cabin maple cane syrup, price ½ gallon can 69c

Laundry bluing condensed liquid. Bottle makes 1-2 gallon, tomorrow 10c

5 lb. large lump laundry starch for 19c

Lekko scouring powder, 6 packages for 29c

FREE—Pkg. Lekko Powder with 10 bars Marshall's family soap for 41c

FREE—one can Bee-No with every can chicken carno for 10c

Grandma's borax soap washing powder, 18c pkg. for 10c

Fancy Cal. evaporated apricots, per lb 16c

Armour's grape juice, qt. bottle 35c

SHORTENING—Snowdrift, 10-lb. pail, gross weight 1.05

Webb's vanilla extract, regular 25c bottle, 3 for 47c

Fancy new Santa Clara prunes, 40 to 50 size, 3 pounds for 47c

1 lb. package redeemed currants for 15c

Fancy yellow Globe onions, just received, peck 17c

Heinz Spaghetti, Monday's sale, 2 cans for 25c

1-lb. tall can Alaska Red salmon for 18c

Imported oil sardines, two cans for 25c

for Ou[illegible]

Webb's Pure Phosphate Baking Powder, 1 lb. can 16c

Fresh shelled walnuts, per lb., Anniversary Sale 69c

Gobbler's Rib Back Bacon, sugar cured, specially priced for Mon., lb 24c

Old Fashion Jam, per lb. Anniversary Sale 39c

Native pot roast or boil, sale price per lb 15c

Fancy cuts native corned steak, per lb 20c

Cocoa, Royal brand, best breakfast cocoa, ½ lb. can 14c

VERSARY SALE — 1914 — ESTABLISHED 1875 BY B. J. LEHMANN — THE FAIR

STATE, ADAMS & DEARBORN STS. PHONE PRIVATE EXCHANGE 3

Ready-Years for the Anniversary

its and Coat would sell ularly at 19.75, 29.75 and 75 will go on orrow at 14.66

Anniversary feature in ring of desirable suits and t every one will recogni ggest and best manufac numbers to this sale. T efit is entirely yours—

Suits tifully de- n a great f the most g styles for r. We il- three of dels—the ote with skirt, also edium with tunic The fabrics adcloths, ts, serges, nd basket in all the wanted shades, that would sell regularly brown, Russian green, 75 to 34.75 for the Anniver- k. Suits that would sell offered now, at the beginning rom 19.75 to 34.75, in season, when coats are in ary Sale Monday at 14 for Monday at 14.66.

The Coats represented in this Anniversary feature include many of the most attractive models for fall. The materials are zibelines, broadcloths, cheviots, serges and mixtures. The colors are negre brown, Russian green, navy and black, all sizes for misses, 14-16-18, and women, 34 to 46.

Section is a sensational height of fashion, at a the true values. A number contributed some of their profit—and so will we.

Third Floor

woman who has delayed fall coat or suit need wait r. It is not probable that equaled in the near future. already have your fall suit should tempt you to buy garment, the savings are

None of these garments on approval.

Sweater Coats

WE are going to conduct the greatest sale of men's and women's sweater coats that we have ever attempted. We are actually going to give you, in this lot, sweater coats that we have been selling regularly for $5.95.

THESE coats, for men and women, are made from the finest selected pure worsted yarns. All this season's newest popular colors, such as melrose, Copenhagen, Kelly green, gray, navy, maroon and white. Knitted in the desired jumbo stitch, shaker knit and plain, in Byron or shawl collar. There are all sizes in this big lot for tomorrow at

2.77

Second Floor.

Stationery

FINE initial stationery, heavy gold steel die stamped letters. Made for a big Eastern store to sell special at 40c; our price for this sale, 19c

Fountain pens, extra filler purse, every pen guaranteed, 14k gold nibs, regularly $1, each, 59c

Red Dwarf fluid ink pencils, genuine imported, regularly at 2.50, special Monday at 1.25

Postcard albums, worth up to 25c, at 10c

Brass desk sets, 4 pieces with flexible 12x19 brass covered blotter pad, for Monday, 1.47

Printing and Engraving

1,000 business envelopes, XXX, full size 6¾, neatly printed (4 lines), 1.65

100 cards, name only, neatly typo-graved, including genuine Smith-Corona or card case, 17c

Copper plate and 100 cards, name only, engraved in newest style, script, special, 79c

100 calling cards, name only, engrav'd in latest and popular line (Spanish script), at 1.50

100 cards and plate, name only, engrav'd in the old standard line shaded old English, 1.75

First Floor.

Pipe Offers

Genuine meerschaum pipes with heavy amber straight or bent bits, plain, single or double, gold filled mounting, in case, from factory stock of S. M. Frank & Co., New York, in 3 big lots for tomorrow,

Lot 1. Consists of sizes 4 and 5, egg, French or bulldog style, with or without mountings, regularly $5, at 2.87

Lot 2. Includes sizes 5 and 7, choice styles, straights or bent bits, plain or mounted, usually 7.50, 3.57 tomorrow at

Lot 3. Represents sizes 7 and 8, in the choicest of meerschaum and amber, worth up to $10, on sale Monday, These are 3.87

First Floor.

Anniversary Reductions in Silverware

Rogers' 1881 silver plated table ware, 6 knives, 6 forks, 6 table spoons, 6 tea spoons, 1 butter knife & 1 sugar shell, in flat mahogany chest, regularly 6.98, for this sale Monday, 4.85

Quadruple silver plated toilet and manicure set of 11 pieces, comb, brush, mirror, cloth brush, 2 salve jars, polisher, nail file, shoe hook, curler and manicure scissors, complete set in black leather case with large diamond shape mirror on inside of case, regular price is 14.98, tomorrow at 8.95

Sterling silver baby spoon, bent handle, formerly 50c, now 43c

Sterling silver h'dle pock't knives, two good ste'l blades, reg. price $1, now 19c

First Floor.

Sterling silver military set of 7 pieces, 2 military brushes, 1 clothes brush, 1 hat brush and comb in brass lined box, former price $10, Monday, 3.88

Gillette safety razor blades, 12 good steel double edge blades tomorrow for 68c

Sterling silver deposit vases, cylinder bottles and water pitchers, plain white glass, formerly 3.98 to 6.98, tomorrow, at 1.98

Man's good steel pocket knives, 2, 3 and 4 blades, stag, pearl and ebony handles, regularly 1.00, at 69c

Sterling silver deposit sugar and creamer, imported brown china, regularly 1.98, for this sale at 97c

Sterling silver individual salt and pepper shaker, formerly 50c, at, each, 33c

Tree in one stag handle corkscrew and bottle opener, regularly 50c, at 35c

Quadruple silver plated sugar and creamer, plain polished and engraved, all pieces gold lined, formerly 4.50 to 6.50, choice, 3.19

Laces & Embroideries in the Anniversary

3,000 yards of beautiful 17 to 24 inch imported oriental flouncings direct from Plauen, Germany, in white, ecru and cream; regularly 1.48 a yard, special for Anniversary Sale, yd., 87c

Double width shadow allovers, 36 to 42 in., 20 styles, 98c kind, special for Anniversary Sale, yd., 49c

25c & 29c 17-in. emb. flouncing & corset coverings, yd., 14c

1,000 yards our silk chantilly allovers, several patterns to choose from, black only, regular 98c kind, Anniversary Sale, 47c

For our Anniversary Sale 2,000 yards of new dainty shadow flouncings, many patterns, yard, 39c

2,500 yards of handsome all silk chantilly flouncings, 18 to 24 inches wide; come in black, white and ecru, regularly sold for 1.48 and 1.68 yard, for the Anniversary Sale, yd., 93c

1,000 dozen discontinued sets heavy macrame and cluny laces, 2 to 4 inches, in white or ecru, very special, yard, 2½c

For this sale regular imported all silk chiffon cloth, 42 in. wide, every color, lace department special, per yard, 47c

98c chiffon cloth, all colors, yd. 68c

First Floor.

75c AND 49c SAMPLE VEILS

50 dozen sample veils, all colors, many styles, also Auto hoods, each, 29c.

39c and 29c Mill Ends — Mill ends of veils, 1 to 1½ yard lengths, all perfect, many styles of mesh veiling, Monday, very special at, each, 19c

Cotton Dress Nets — 98c 72 in. cotton dress nets, per yard, 68c; 50c 72 inch cotton dress nets, special Monday, per yard, 29c

Nets & Veils Specials — A full size imported chiffon veil, black, white and colors, regular 95c value, special for the Anniversary Sale, each, 68c

Trimmings — 50 dozen sample garnitures and festoons in spangle, jet crystal and gold, regularly 98c to 1.48, while they last, each, 59c

Hosiery Sale

WOMEN'S silk hosiery, pure thread ingrain silk, full fashioned, with double high splicing, a stocking usually sold for 1.00, special, pair, 59c

Women's silk hosiery—a stocking you all know, but we cannot mention the manufacturer's name; some have slight imperfections & for that reason we marked them, pair, 37c

Women's black cotton stockings, medium weight, all first quality, all sizes, regular 15c stocking, at 6 pairs for 50c

Men's worsted sox, hundreds of dozens, black, oxford or natural gray, these are seconds of our regular 25c quality, all sizes, Anniversary Sale price Monday, the pair, 14c

Infant's cashmere stocking, black and colors, these are mill run of the 25c grade, but the defects are very slight, the pair, 14c

First Floor.

"Sincerity" Suits at 13.75

WE continue the sale of "Sincerity" Brand garments secured from Kuh, Nathan & Fisher, Chicago, Ill. These suits are all of this season's manufacture—they are all this season's newest and best models. There are pencil stripes, tartan checks, worsteds, cheviots, wool mixtures, in gray, tan and blue, all wool cassimere and pure worsted fabrics. Every suit hand tailored and guaranteed to fit. Monday at 13.75

Men's 15.00 fall weight Balmacaans, all good patterns, imported and domestic fabrics, shower proof, satin sleeve & yoke, 15.00 values at 9.95

Men's Kingly trousers in a vast array of patterns in pure worsted fabrics, individually cut and made. A new pair free for any not giving satisfaction. Trousers formerly up to 5.00, 2.59

Men's guaranteed rain coats, in gray, brown and tan shades. Every seam fully cemented and strapped. Every garment guaranteed waterproof. $8.50 value, at 5.19

Second Floor.

ery Dept. In Our Anniversary

FOR this 39th Bir as a leading attraction, a gre hats. Considering that this is ncing of the season, we believe th that it is a part of wisdom to take a this wonderful offering. Here with beautiful ostrich and fancy a great number of o hats. Many in this lot are from high-class milliners of the sensations of th at

$5

mmed hats for These hats are of ful plush with soft s, trimmed with velvet poppies. r styles just as trimmed with k feath- black, brown, dren's smart hats, assorted all the black effects, 1.99

Ostrich plumes. To the thousands of Chicago women who have been longing for an ostrich plume, paradise, coura and pompons, but were held back by the price should take advantage of this sale, 3.83

Black velvet dress shapes, in the new large sailors, pressed & soft crowns, special at 2.89

Boys' Apparel

FANCY overcoats in convertible and button to the neck styles, serge or blanket lined, sizes 3 to 9 years, 3.29

Second Floor

Boys' double breasted and Norfolk suits, also Russian and sailor suits in neat mixtures, perfect fitting, Anniversary Sale price, 2.79

1,000 pairs of boys' all wool knickers in all good patterns, made from ends of suitings, at 58c

Boys' and youths' shirts in both soft and laundered, also French flannels, made with or without collars, sizes 12 to 14 neckband, tomorrow, special at 79c

Boys' gray or blue flannel school blouses, made with military collar attached, sizes 6 to 15 years, Monday, 44c

Boys' and children's Juvenile hats in stiffy and tyrolean styles, in felt, cloth and velours, tomorrow at 59c

Anniversary Sale of Fine Table Linen

1.25 yd. Irish linen table damask, 70 inches wide, guaranteed pure linen, on sale Monday at, yard, 97c

85c table padding, very heavy weight, 64 inches wide, wonderful bargains for tomorrow at, per yard, 63c

3.75 per doz. fine Irish linen table napkins to match the damask advertised, ½ dozen lots Monday, 1.49

1.79 Irish linen damask pattern cloths, size 66x84, a limited quantity, while they last, each, 1.49

Napkins, Irish, Scotch and German linen table napkins in ½ dozen lots, values to 7.98 doz., ½ doz., 2.48

1.00 yard pure Irish linen table damask, 70 inches wide, on sale, in remnants only, at the yard 79c

Sample household linens, including towels, napkins, table linens, at discount of 33⅓%

1.98 Scalloped crochet white quilt, Marseilles patterns, two to a customer, each 1.39

20c hemstitch'd huck towels, fancy red borders, size 18 x 38, each 12½c

German pure linen and union linen hemstitch'd huck towels, also a few scalloped numbers and a big range of Turkish bath towels. Values up to 35c, Monday, ea., 22c

3.25 scalloped pure linen table cloth, 66 in., 2.48

Scalloped Marseilles bedspread and bolster, very special at 2.79

HANDKERCHIEFS — Main Floor

Men's 12½c pure Irish linen hemstitched initial handkerchiefs, limit 1 dozen, 2 styles, ½ doz., 63c

Women's fancies in handkerchiefs, one corner embroidered, colored and white, lace edges, odd initials, seconds, values to 15c, at, each, 9c

Men's and women's initial handkerchiefs, pure linen, not a full assortment of initials, val. to 24 doz., 1.19 ½ dozen box,

12c and 25c values in men's and women's soiled handkerchiefs, including plain linen, initials, embroid'd corners, each, 12½c

Lace Curtains in This Sale at About Half

TWO large purchases of lace curtains figure in our Anniversary Sale. Everybody knows what we mean when we announce a sale of Quaker lace curtains. These are marked at almost 50c on the dollar, and in some cases even less. We have divided these purchases into four lots, as follows:

Lot 1 — 2.50 Quaker curtains, white, ivory and ecru, at the pair, 1.25

Lot 2 — 3.00 & 3.50 Quaker curtains, big variety in this lot, special, pr., 1.55

Lot 3 — 4.00 & 4.50 Quaker curtains, made of finest yarns, at, pair, 2.10

Lot 4 — 5.00 & 6.00 Quaker curtains, some are copies of real laces, pr. 2.65

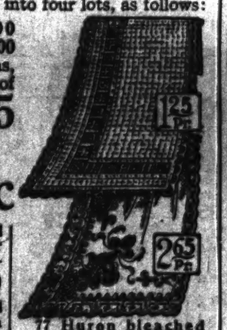

2,000 Pair of 2.00 Scrim Curtains, Pair, 97c

This lot consists of six different patterns of pretty edge and insertions, all made on good quality scrim with a row of hemstitching next to insertion. Really some of them should retail for 2.50, but while we were fortunate in securing them, we offer these wonderful bargains to our customers at, pair, 97c

3.00 scrim curtains with fine cluny edge and insertion, pr., 1.99

Kashgar reversible couch covers, 50 in. wide, all hemmed, pretty patterns, 2.25 values, at, each, 1.49

40c sun fast materials, 36 inches wide, big variety of colors, specially priced at, yard, 29c

1.00 and 1.25 drapery nets in white, ivory, or ecru color, beautiful assortment of patterns, some Quaker craft lace in the lot, at, yard, 69c

40c fancy bordered scrims, a large eastern converter went out of business, we secured the lot, big variety, some pretty drawn work borders, silk striped borders, yd., 22c

4.50 plaid wool blankets in a pretty assortment of plaids, pink, blue, tan or gray, good size, only 200 pair, while they last, at, pair, 2.99

2.25 wool finish cotton blankets, big 72x80 size, in white, gray or tan, with fancy colored borders, spec'l, pair, 1.59

3.00 satin marseilles bed spreads, either hemmed or scalloped, size 82x92, pretty patterns, this spec'l mill lot, ea., 1.79

Down bed pillows filled with down, covered with German linen ticking, 21x27, ea., 1.77

1.65 seamless hemstitched sheets, these sheets are made extra long, only a limited lot, size 81x108, special, each, 75c

60c Victor hand made opaque window shades, size 3x7 feet, all colors, Monday, each, 42c

77 Huron bleached sheets, size 63x99, special, each, 47c

Dwight Anchor hemstitched sheets, all hand drawn threads, size 54x99 or 63x90, regularly 87c, Monday, each, 51c

15c Brass extension rods, fancy acorn end, Monday special, each, 9c

Fourth Floor.

Ribbon Sale

Great values in all silk qualities and tinsels.

Narrow tinsel ribbons, ¼ inch, in gold and silver, yard, 9c

3 in. satin taffeta, best quality, in white, black and light blue, at, yard, 10c

4½ inch all silk moire taffeta ribbons, in white, black and fall shades, for tomorrow, per yard, 14c

5½ inch all silk moire taffeta, with satin striped edges, also roman stripes, in extra good qualities, Monday, yard, 18c

6 inch all silk satin taffeta, also moire taffeta ribbons, in white, black and colors, yd., 21c

First Floor.

ill Find Wful Savings Offered in This Sale

Third Floor

Petticoats

33 fine mercerlzed silk petticoats, deep fancy pleated flounce, special, Monday, 1.88

31 fine Italian cotton petticoats, black only, Monday, 69c

31.50 and 31.65 fine sateen petticoats, emerald green, for 88c

50c fancy-tie underskirts, buttonhole embroidery trim, 25c

Apron Specials

Large carnival aprons, gingham and fine percale, were 79c and 85c, Monday for 55c

Choice lot of fancy tea aprons, lace inserted, dotted swiss and embroidery, were 50c, Monday, 36c

Large assortment of sheer lawn aprons, light and dark colors, best 50c grade, Monday, special at 34c

Gown Specials

Children's 50c muslin gowns, 2 to 14 yrs., high and V neck, 29c

Children's 2 to 6 year flannelette sleeping garments with feet; Monday at 34c

Women's Amoskeag flannelette gowns; best 81 grade, 68c

Women's fine nainsook slip-over gowns; lace and embroidery trim; 1.00 grades; special, 68c

Undermuslins

Chemise of fine nainsook gowns, beautiful lace and embroidery trim; values 2.00 to 4.50, 1.98

Several fine styles of princess slips, lace and embroidery trim; 3.50 to 25 values; special, 1.98

Handsome embroidery and lace trimmed skirts; values from 4.00 to 6.00; Anniversary, 1.98

Corset Offers

1.00 Thomson glove fitting corsets, in fine coutil; splendid fitting; nicely trimmed; Monday at 50c

2.00 Thomson glove fitting corsets, lace and ribbon trimmed; excellent model for the average figure; made of good quality coutil, 95c

3.00 to 3.50 C. B. a la Spirite corsets in fine imp. coutil, double boning; splendid values at 77c

H. & W. Brassieres, in splendid quality batiste; adjustable at either side; trimmed with embroidered edge; hook front; 50c val. 21c

25c H. & W. children's waists, of soft lawn; button holes bound with tape; taped buttons, at 12c

ers in Gro for Our 39th Anniversary Sale

Webb's vanilla extract, regular 50c bottle, 3 for 47c

Fancy new Santa Clara prunes, 40 to 50 size, 3 pounds for 47c

1 lb. package reclean'd currants 15c

Fancy yellow Globe onions, just received, peck 17c

Heinz Spaghetti, Monday's sale, 3 cans for 25c

1-lb. tall can Alaska Red salmon 18c

Imported oil sardines, two cans for 25c

Webb's Pure Phosphate Baking Powder, 1 lb. can, 16c

Fresh shelled walnut meats, per lb., Anniversary Sale, 69c

Cudahy's Rib Back bacon, sugar cured, specially priced per lb. Monday, lb., 24c

Old Fashion Japan tea, per lb. Anniversary Sale, 39c

Native pot roast of beef, sale price 15c

Fancy cuts native corned beef, per lb. 20c

Cocoa, Royal brand, best breakfast cocoa, ½ lb. can, 14c

5 lb. box oyster crackers, 5 lb. box Graham crackers, 5 lb. box best soda crackers, 5 lb. box ginger snaps, and 5 lb. box assorted sugar cookies, all fresh baked from Zion City bakery, your choice, in this sale, 43c

Seventh Floor

Jas. S. Kirk's American family soap, box of 66 bars, one box to customer, as per box, 2.65

5 lb. fancy whole white rice, tomorrow for 35c

10 lb. granulated yellow corn meal for 27c

3-lb. bag Old Dutch Blend coffee Monday at 89c

Fancy old crop blended Santos coffee —3 lbs. for 75c

Ridgway Capital Household Ceylon tea, ½ lb. 21c

1-lb. can Monarch or Lipton's coffee for 34c

Sweet Early June peas, new Wisconsin pack, per dozen Monday at 1.10

HAMS—Oscar Mayer's Edelweiss fancy sugar cured hams, small and lean (one ham to a customer)—per lb. 16½c

Pillsbury Cereal Breakfast food, 15c package for 10c

Postum, instant cereal coffee, 50c can for 43c

Wall Paper

THOUSANDS of rolls of wall paper to be placed on sale at exceptionally low prices for Anniversary Week. They are all of the very newest designs and at savings that are truly sensational. Beginning Monday and the entire week, those having rooms to paper will find this an opportunity to save.

Figured two tone oatmeals, Tiffany blends and grass cloth effects, for living rooms, halls and dining rooms; the 40c grade, special for this Anniversary Sale at, the roll, 19c

Heavy gold combination papers, with 9 and 18 inch borders to match, in all the wanted colorings for parlors, halls and dining rooms, the 15c and 18c grades, at, roll, 8½c

Chambrays, stripes and floral papers for bedrooms, with handsome cut-out borders to match, the regular 15c grades, Anniversary Sale at, roll, 7½c

Mica combination papers, with 9 and 18 inch borders to match, for sitting rooms, halls and dining rooms, the 12½c grades, at, per roll, 6c

Good combination papers, for bedrooms and kitchens, sold with borders only, the 7c grade, special for this Anniversary Sale tomorrow at, roll, 2½c

Good papers for attic and basement rooms, sold with borders only, at, the roll, ½c

Paper hanging promptly attended to.

Fourth Floor.

Bargains in Toys and Dolls

Mechanical train set, consists of locomotive, tender, car and 9 pieces of track, special at 79c

Set of decorated tin dishes, priced tomorrow at 14c

Paper doll's house, special, 25c

Aluminum kitchen set, 49c value, special tomorrow, 37c

Fourth Floor.

Mechanical dog, wags head and tail, special Monday, 39c

Boys' or girls' cylinder desk, made of oak, varnished, specially priced for tomorrow, your choice, 1.87

24-inch jointed body doll, bisque head, moving eyes, curled wig, 98c

Sale of Trunks and Bags

Sixth Floor.

Square top canvas covered box trunk with tray, leather straps and good lock, sizes 32 to 40 ins., 5.18

Brown saddle leather suitcase, 24 inches long, formerly sold at 5.00, at 3.88

Black & brown leather club bags, 16 to 18 ins., at 2.98

Brown and black canvas club bags, 14 to 18 inches, at 79c

Square top canvas covered steamer trunks, tray, hickory bent and sole leather straps, size 40 ins., 6.98 val., at 5.48

Brown genuine leather suitcases with leather straps, sizes 24 and 26 inches, formerly sold for 7.50, at 4.88

39TH ANNIVERSARY SALE

ESTABLISHED 1875 BY E. J. LEHMANN

THE FAIR

STATE, ADAMS & DEARBORN STS. PHONE PRIVATE EXCHANGE 3

Popular Fiction at 50c

That Sold for 1.25 and 1.35

Littlest Rebel	E. Payne	Vision of Joy	A. Corbey
Vallants of Virginia	H. E. Rives		
Mountain Girl	P. Bruton	Call of the North	S. E. White
Blue Wall	R. W. Child	Lost Farm Camp	E. H. Kubbs
Turnpike	A. E. W. Mason	Red Lane	H. Day
Heather Moon	C. N. and A. M. Williamson		
Mells	W. D. Orcutt	Havoc	E. P. Oppenheim
Miss Philura's Wedding Gown			F. M. Kingsley
From the Car Behind	E. M. Ingram		
Herb of Grace	R. M. Carey	Price She Paid	D. G. Phillips
Melting of Molly	M. T. Dartiez	Inner Flame	C. L. Burnham
Whitaker's Dukedom	E. Jepson		
Nothing But the Truth	F. Isham		
Seven Keys to Baldpate	E. D. Biggers		
Heroic Chronicle	M. Nicholson		
Colonel Carter's Christmas	F. Hopkinson Smith		
Blindness of Virtue	C. Hamilton	Stop Thief	C. Moore
Crossways	H. S. Morris	Isidro	M. Austin
Wrong Woman	C. D. Stewart	Marriage	H. G. Wells
Chronicles of Quincy Adams Sawyer, Detective			C. F. Pidgin
House of Silence	G. Holmes	Harvester	G. S. Porter
Cradle of the Deep	F. Fisher	From Jest to Earnest	E. P. Roe
Over the Pass	F. Palmer	Janet of the Dunes	Comstock
Anne of Green Gables			L. M. Montgomery
Whip	R. Parker	Romance	A. Dudley
Sign at Six	S. E. White	Japonette	R. W. Chambers
Claw	C. Stockley	Molly McDonald	R. Parrish
Her Weight in Gold			G. B. McCutcheon
Postmaster			J. C. Lincoln
Aunt Jane of Kentucky			E. C. Hall
Winning of Barbara Worth			H. B. Wright
Broad Highway	J. Farnol	A Wall of Men	M. McCarter
Wind Before the Dawn			D. H. Munger
Graystar's Bobby	E. Atkinson	Mediator	Roy Norton
Garden Craig	R. Parrish	Streets of Ascalon	R. Chambers
Their Yesterday	H. B. Wright	Her Heart's Gift	C. Kent
Vision Splendid			Wm. McLeod Raine
Count of Luxembourg			H. Simpson
One Wonderful Night	L. Tracy	Enemy Jones	Ed. Marshall
Her Right Divine	C. Kent	Stone at Yale	C. Johnson
At Good Old Siwash	G. Fitch	Recruiting Angel	C. Harris
Long Portage	H. Bindloss	John Rawn	E. Hough
Ivory Snuff Box	A. Fredericks	Northern Trails	W. Long
Trails in Souls			B. H. Ball
Pilgrims of the Plains			K. A. Aplington
Frau	J. B. Ellis	Doctor's Lane	Ed. C. Booth
Hollow of Her Hand			G. B. McCutcheon
Minibel's Island	L. Tracy	Blue Anchor Inn	Ed. B. Morris
War	J. L. Long	Andrew the Glad	Dudley
Wallingford in His Prime			G. B. Chester
Ambition of Mark Truitt			H. B. Miller
Case of Jennie Brice			M. Bisshart
Buttered Side Down	E. Porter	Trying Out Tracky	S. Ford
Call of the Cumberlands			C. N. Bush

First Floor.

Furniture Bargains for the Anniversary

17.50 golden oak kitchen cabinets, equipped with sliding nickeloid top, upper part has white enamel interior; Anniversary sale, **10.50**

$14.80 dining tables with heavy pedestal, 45 inch top, 6 feet extension, solid golden or fumed oak, Anniversary Sale price, **7.75**

8.40 kitchen cupboards, solid oak front, glass doors in top, 2 drawers, large lower cabinet; Anniversary Sale price tomorrow at **5.90**

$34.50 all brass beds, latest design, 2½ inch posts, 1½ inch fillers, 5 inch spun brass caps and 3½ inch spun brass rod ends, **22.85**

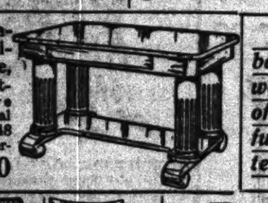

29.50 mahogany library table, as illustrated, massive posts, colonial base, 30x48 top, Anniversary Sale, **19.50**

These are wonderful bargains, and, besides, we grant you privilege of buying any of this furniture on our extended payment plan.

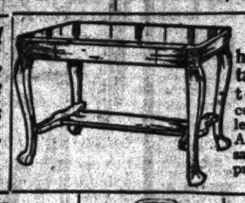

17.50 mahogany library table, 28x42 top, carved corners, French legs, lower shelf, Anniversary sale price, **11.45**

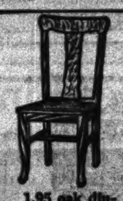

1.95 oak dining chairs, genuine leather seat, in full box construction, **1.35**

2.25 Rockers—golden elm or mahogany finish, saddle seat; Anniversary sale price at **$1**

Your choice of either of these pieces, dresser, chiffonier or Princess dressers, in quartered oak or mahogany. This is one of our best values. Specially priced for our Anniversary Sale at **12.90**

$25 mahogany princess dressers, 20x40 top, 36 in. French mirror, price, each, **18.65**

18.40 quartered oak dressing tables 20x34 top 20x24 French mirror; sale, **11.45**

69c mission tabourettes, Early English or fumed oak, specially priced for the Anniversary Sale at the low price of **29c**

2.25 footstools, special price for Anniversary sale, **1.25**

$14 Dinner Sets at 8.95

A COMPLETE set of dishes for 12 persons including 4 dozen plates, 3 meat platters, highest grade semi-porcelain, decoration very neat pink and blue apple blossoms, gold line edge and all handles in rich gold, (as illustrated) for Monday, **8.95**

Theo. Haviland's china dinner plates to match cups and saucers, tomorrow special at **19c**

Theo. Haviland's china cups and saucers, neat pink floral decoration, handles gold stippled, special, pair, **21c**

75c hand painted china vases (each vase has 2 gold handles), six beautiful shapes and decorations to pick from; choice, **39c**

1.65 17-piece cooking sets, fire-proof glazed brown sanitary ware, white lined, large covered casserole, three pudding dishes, 3 mixing bowls, (3 sizes), one covered bean pot, 1 asbestos mat and six individual custard cups, set, **99c**

1.50 hand painted china dresser sets (like cut) and other styles handsomely decorated and gold traced comb and brush tray, hat pin holder, puff box and hair receiver, all to match, choice per set, **88c**

Sixth Floor.

6.50 rich cut glass 8 pc. water sets (like cut) pitcher in beautiful deep daisy cutting, rock crystal effect, 6 table tumblers to match and 12 in. beaded mirror plateaux, **3.87**

1.25 14-piece tea sets (like cut), comprising teapot in rich green or brown colors, with white enameled raised decorations, 7 cup capacity, handle never gets hot, and six white Austrian china cups & saucers, set, **79c**

1.50 china chocolate sets (like cut), hand decorated tinted and gold traced chocolate pot, and six cups and saucer to match; entire set, **94c**

Genuine Sealfast Fruit Jars Best made, all clear crystal glass, large opening, spring fastener, perfect sealer; pints or quarts; formerly 90c and 1.10 dozen; choice, per doz., **73c**

Florence Machine, $1 Per Week Delivered

Every Advanced Feature But No Advance in Price.

CENTRAL needle, sit erect, the maximum of sewing comfort. The Florence is built of best material that money can buy, put together with the best brains in the business. Beautiful in appearance and the easiest running machine in the world. The machine of no regrets. Completely equipped. This is the one you have been looking for. A trial is convincing proof of these statements. Ask to see the Florence demonstrated.

We will give an Anniversary souvenir, in the form of a bargain, to every purchaser of a machine.

Special prices on standard makes—

No. 66 Singer, 27.50; V. S. Singer, 18.75; Wilcox & Gibbs, 22.50; Eldridge Auto, 42.50; Standard Rotary, 23.50; Imported new Wilson, 19.75; "None Equal," 11.29. *Second Floor.*

Special Hair Goods Sale

AS a leading feature for our Anniversary sale, the Hair Goods department on Third Floor offers unusual values in finest quality hair switches; and all other kinds of hair goods.

26 inch refined hair switches, regular price, 4.00; special, Monday, **2.48**

24 inch first quality wavy hair switches, regular price 8.00; special at **4.98**

All around transformation, first quality, regular price $10; special at **6.98**

WE DO THE LASTING HAIR WAVE.
Front of the head at 10.00; all round the head at 15.00; all over the head, 25.00.

We do hair dressing, manicuring, chiropody, facial massage and electrolysis. *Third Floor.*

Sensational Reductions in Every Section of Our Housefurnishing Department

Mammoth sale of Fall and Winter Necessities for the kitchen, dining room, bedroom or parlor. This is the time to replenish and furnish your home with a stove before the cold weather sets in. Put up your storm sash as well as weather strips.

ELECTRIC SPECIALTIES

Thermos electric coffee machine, six-cup size, manufactured by Landers, Frary & Clark—each—special, **5.95**

Universal coffee machine, 4 cup size, copper or nickel plated finish—special, **3.69**

Thermos electric bread toaster, special Monday, **2.89**

Thermos electric grill, toasts, bottle and fries, at **2.95**

Heavy nickel plated oval serving tray, 18 in. **39c**

Nickel plated crumb tray and scraper, **33c**

Serving tray, mahogany finish, wood rim with glass covered cretonne bottom; priced for this sale, at **49c**

Mounted casserole, heavy brass nickel plated frame, fancy design, 9 inch fireproof dish, **1.49**

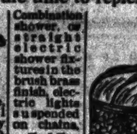

Combination shower, or straight electric shower fixtures in the brush brass finish, electric lights suspended on chains, **5.45**

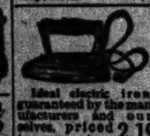

Ideal electric iron, guaranteed by the manufacturers and ourselves, priced tomorrow at **2.19**

Genuine American waffle iron, with patent grease cup, **39c**

Meat saw, family size, **18c**

Genuine Lisk's sanitary enamel double roaster, inside pan, 12 pound size, **1.49**, 16 pound size, **1.69**

No. 7 never break steel spider, always cold handle, Monday, **12c**

Beautiful dining room art glass domes, 24 inches in diameter, 7 inch inlaid border, fruit or floral design, equipped for gas or electric, all complete, only, **8.85**

Combination pendants, 1 gas and 1 electric, brush or oxidized finishes, specially priced at **1.49**

finish, has 10 inch center bowl in the Sheffield glass with the drop globes to match, is all wired and complete, suspended on heavy chains, **8.50**

Beautiful living room fixture, brush brass finish, has 10 inch center bowl in the Sheffield glass with the drop globes to match, is all wired and complete, suspended on heavy chains, **8.50**

Semi-indirect white metal bowl, electric lights suspended on chains, all wired and complete, **6.75**

Dining room art glass dome, 22 inches in diameter, equipped for gas or electric, **5.45**

Handsome electric reading lamps, equipped with a two chain pull socket, shade of best art glass with artistic filigree overlay, special at **8.85**

Garland ready mixed house paint, a pure boiled linseed and white lead paint **89c**

White lead by the keg, 12½ to 100 pounds, Monday, per pound, **2½c**

Buffalo ready mixed floor paint, dries hard over night, **98c**

White enameled bath room medicine chest with glass shelf tomorrow at **98c**

BATHROOM OFFERS

Glass shelf, 18 inch nickel plated bracket, **39c**

18 inch brass nickel plated towel bar, **18c**

Bath tub soap dish, brass nickel plated, **23c**

Bath tub seat, quarter sawed oak, rubber covered hangers, priced at **39c**

Bath spray, 5 ft. best grade rubber tubing, **49c**

Cast brass nickel plated bathroom hook, specially priced for tomorrow's sale at **5c**

Combination glass and soap dish, solid brass, heavily nickel plated, **39c**

STORM SASH AND DOORS

Get our prices before ordering your storm sash and doors. Standard size sash carried in stock, others made to order, full stock of all regular size doors, solid and glazed.

Weather Strips

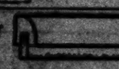

Felt's spanish weather strips, keep out dust, wind and snow; wood and metal, special at per 100 feet, **49c**

STOVE SALE

Universal base burner, scientifically constructed of the very best of materials, all joints and doors ground and fitted, duplex grate with large deep firepot, special at **24.50**

Oak stoves, made of the very best materials, draw center grate, 18 in. firepot, nickled swing top & turnbuckle catches on doors, special at **4.95**

4 tube gas radiator, cast top and base, jewsled tubes, double tipped burners, **1.39**

Alumino oil heater, 10 quart fount, adjustable wick stop, improved burner, at **2.89**

Stove Necessities

6-hole No. 8 cast coal range, with full size oven, large sheet flues and duplex grate; 8-piece fireback; ward, **13.25**

Kitchen heater, will burn any kind of fuel, may be used alongside of gas range, with a large size top; can be fitted with waterfront, special, **9.25**

Round gas heater, with new type burner, plaushed steel drum, aluminized top and base; Anniversary sale, **69c**

Gas jet heater, fits any fixture, will heat a small room in a few minutes, Monday, **15c**

Resnor Reflector gas heater, copper back, quick heat for cold rooms, will not dry up the air, special tomorrow, **2.95**

Two-hole cast laundry stove, with deep firepot, draw center grate, pouch feed and large top, priced for the Anniversary Sale, **1.95**

Rotary dustless ash sifter, made of heavy galvanized iron throughout, sift your ashes indoors, will last a lifetime, **1.95**

Furnace scoop, regulation size, hardwood handle; Anniversary sale, **25c**

15 inch japanned coal hods, heavy corrugated bottom, **9c**

Stove board, wood lined, crystalized pattern, special value, **35c**

Heavy galvanized ash can, corrugated throughout, tight fitting cover, 20 gallon capacity, **65c**

Rubbish burner, large size, made of heavy galvanized electric welded ware, hinged cover, **1.35**

SPECIAL SALE WASH BOILERS

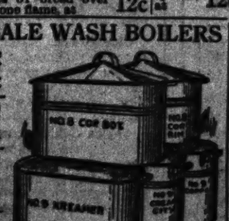

Wash boiler, made of heavy tin, copper bottom, No. 8 size, **45c**

Copper rim wash boiler, made of heavy tin, full No. 8 size, **79c**

2.25 Kramme's extra heavy tin wash boiler, 16 oz. copper bottom, No. 9 size, **1.49**

2.25 solid copper Crown City wash boiler, wood handles, No. 9 size, **2.59**

SALE OF CLOTHES WRINGERS

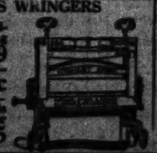

Clothes wringer, made with hardwood frame, double top adjusting screws, good rolls, special Monday, **1.39**

Galvanized wash tub, corrugated bottom, drop handles, **25c**

"Peerless" clothes wringer, this is made by the American Wringer Company and is guaranteed for one year, special, **2.25**

Just 60 hole decorated square cereal jars, with names, **1.19**

Imperial rotary washing machine, specially priced for this sale, **4.69**

Spec al mop wringer with wooden pails, former price 1.85, special, **98c**

Blue and white decorated china salt box, on sale at **16c**

Stand up spoon rack with mop handle and scrubbing brush; an unusually handy article and priced very low during this sale at **48c**

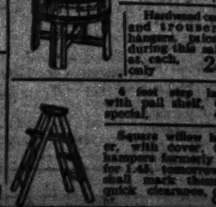

Hardwood coat and trousers hangers, price during this sale, each, only **2c**

6 foot step ladder, with pail shelf, special, **29c**

Square willow hamper, with cover, hamper formerly sold for 1.45, tomorrow we shall mark them for quick clearance, **87c**

Polished wood salad knife and fork box, the regular price of these boxes is 25c, on sale tomorrow at, only **16c**

Pretty waste paper baskets in several styles and colorings, formerly sold for 39c 1.35, for tomorrow at **39c**

Smooth fully rolling pin, formerly 20c, special tomorrow at **10c**

ENAMELED WARE BARGAINS

Rice Boilers

First quality seamless granite rice boiler, 1½ quart size, special for Monday at **29c**

TEA KETTLES

5 quart first quality granite tea kettle sale price, **29c**

3 quart granite sauce pan, slightly imperfect, special, at **12c**

17 quart first quality granite rinsing or dish pan, special at **23c**

12 quart first quality preserving kettle, Anniversary price, **23c**

3 quart granite round stew strainer, with tea, Anniversary, at **12c**

ALUMINUM SPECIALS

Pure seamless aluminum coffee pot, 2 quart size, **89c**

Pure seamless aluminum coffee pot, 3 quart size, **95c**

3 extra pure aluminum enamelless sauce pan sets, 1, 1½ and 2 quart size, priced at **65c**

5 piece set, sizes 1, 1½, 2, 3 and 4 quart size, tomorrow at **1.25**

Princess patty pans, set of 6 heavy pans, 3 deep, 3 extra, 1 doz. in box, **16c**

Silver's round fruit or vegetable dishes, heavy iron frame, **15c**

The Home Harmonious by Anita de Campi

Walls and ceiling a rich cream color with white woodwork. Variety of color is supplied in the rose curtains and covers. —Courtesy the Upholsterer.

Have you a house furnishing or home decorating problem upon which you need assistance? "The Sunday Tribune" puts at the disposal of its readers the experience and cultivated artistic sense of Miss de Campi, who will conduct this department. Miss de Campi will be glad to assist the home maker in any of her problems pertaining to interior decoration. Address your letter to Miss Anita de Campi, "Sunday Tribune," Chicago. Inclose a stamped, addressed envelope if you wish a personal reply.

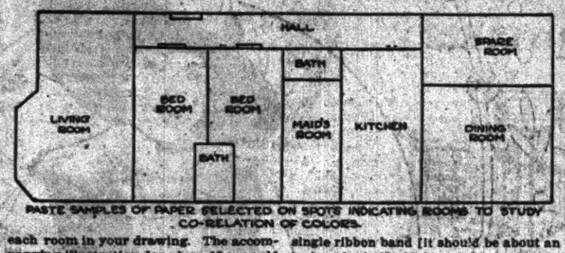

PASTE SAMPLES OF PAPER SELECTED ON SPOTS INDICATING ROOMS TO STUDY CO-RELATION OF COLORS.

THE selection of wall paper in the average rented quarters, whether house or apartment, is fraught with pitfalls. It is as though the landlord and the decorator had come together to have one merry little jest at the expense of the inexperienced housewife who is being allowed to "choose" her own paper.

There are many side angles to this choice that make it funny. She is like one of the lambs at the stockyards that "chooses" to go into the slaughter pen; she is led right to it. As a matter of fact, her "choice" is made for her when they "see her coming." I have gone into a dozen different apartments owned by the same real estate man, and though the tenants were distinctly different types of women, and evidently different in taste, the paper they had chosen" was identical in all. How do you account for that?

In the regular mode of procedure, the prospective tenant is told that she may go down to any one of several big wall paper houses (known to the trade as book houses because they sell from sample books—jobbers who buy in large quantities and make her selection from hundreds of rolls. This is done. If the jobber is overstocked with a certain pattern he usually chooses that pattern. As far as she knows her choice has been voluntary. If she is certain to be dissatisfied with it, that fact is a comforting reassurance to the dealer. The more she dislikes it after it is up, the sooner it must come down—and another sale be made. Only the woman with the large family, must always remember "she did it herself."

But the object of this article is not to go into the tricks of the trade—we could write volumes on that score—but to give a few simple directions on how to select wall paper judiciously, for undoubtedly the most material is to be had in the book form. The point is to learn how to select wisely.

The first thing to do is to study your rooms—mirrors, I should say—the more the better. Arrange them so that you can see yourself all the way around. Do not buy the paper that you decide on right away. Have a roll of each kind that pleases you sent out, pin it upon the wall, and with the aid of your mirrors, "try it on," just as you would try on a new dress before determining to buy it. Live with it before it. Remember that this paper is to be a background for yourself. You will find that certain designs that may be admitted to be beautiful in themselves detract from your lines, make your figure ineffectual, or, it may be, make you look shorter or taller than you care to be, or, by their insistent pattern, divert the eye from the graceful sweep of your lines or figure.

Every woman's beauty may be divided readily into two factors—line and color. See that whatever charm you have in either of these two factors be not overwhelmed by your background. If your lines are beautiful by all means emphasize that fact, and keep them pure by means of flat grounds. A woman created in beautiful lines is nature's chief gift to the world.

Color is equally important. Women of rich coloring may be made muddy looking by light, chalky grounds, while they would be gorgeously beautiful amid the oriental hues. Women of delicate tints, on the other hand, seem to fade out" on a ground of clear, rich color, while they would be exquisite, surrounded by what are known as "pastel shades."

Now your wall paper is to be your own personal background and must be kept in the background, may be set down as a rule in the selection of your paper. Rule 1 is that there shall be a distinct relation between all of the colors used in the home. The first request of a really good conscientious decorator is that you shall supply him with the architectural plans of the house to be decorated. If these are unobtainable, before the decorator begins work he sends some one to measure the rooms and note the lighting. It is important to know the direction of the sun, as this often alters the shade. For instance, a gray that is creamy in an east room will be cold and bluish in a north room. When you are "trying on" your paper do so in the rooms in which they are to be used.

To discover amateurish a way, make for yourself a drawing of the plans of your room. Any one can do that roughly. Then get a sample of each paper that you wish to use and paste it on the space indicating each room in your drawing. The accompanying illustration done by a 12 year old child gives the idea.

Now you may readily see whether or not the colors you have selected are agreeable together. As they Dutchman says, they bust "go mit."

There is a fad at present for what is known as self colors. That is, having all of the rooms done in different shades of one color. Such a scheme would be carried out, for example, in the accompanying plan, in this way. Fawn color for the living room in fabric paper; that is, paper imitating some textile such as canvas, grasscloth, or corduroy. The tone is dull so that the big upholstered chairs used in it, if old, may not appear shabby. The bedrooms are a rich cream color with white woodwork, variety of color to be supplied in the chints curtains and cushions. Note those in the illustration. Dining room in autumn foliage paper; spare room in tan with motifs cut from the foliage of the dining room paper, placed on the cove at intervals after the conventional manner of stenciling.

The hall is in the same fabric paper as the living room. The bathrooms are white. Many decorators are now recommending the use of the same paper for all rooms that open into each other. The effect tends to agreeable spaciousness rather than monotony. It is a wise idea to win the confidence of your paper hanger to the extent of having him explain to you the marks on the back of each sample in the sample books. Then you may satisfy your curiosity as to the intrinsic value of the papers selected, for the prices vary astonishingly of all of the samples that are shown in one book. One of the jokes of the trade is that nine out of ten women choose the cheapest papers, when expensive papers, sampled in the same books, are free to their choice.

The most urgent "don't" that I can think of pertains to the choice of borders. Ninety-nine per cent of the "borders to match" are hideous monstrosities. To avoid taking one chance in a hundred, don't choose any of them. Have the molding put up to the ceiling, if the ceiling is low, or if one-third way down the wall is preferred, panel the upper third, or paper it in a shade half way between the shade of the ceiling and the lower side wall. This is good where ceilings are high.

The living room should be restful and form an unobtrusive ground for one or two really good pictures. Do not distract from the beauty of your pictures and your good case of well bound books by having a conspicuous paper.

In the dining room, on the contrary, where pictures are out of place, the papering may—indeed should—be gay. In the bedrooms, light and a feeling of cleanliness are essential. Many women, setting the principles of hygiene above all, would no more think of having pictures, pennants, or other ornaments hanging on their bedroom wall than they would of hanging the same accessories in their bathrooms. Women who object to wall ornaments in bedrooms often like ornamental papers. Small floral sprigs such as are seen in Chippendale chints, with plain colored curtains of red, taffeta, or China silk are never in poor taste.

If you see that each color and design that you select is becoming to you, and that all the colors and designs are in accord with one another, you will find that your home will not only bear the stamp of your personality but will inevitably have the charm of harmony.

Replies to Queries.

MRS. H. F. H.: Your room having gray wall paper with baskets of blue rose and yellow flowers, would be more in harmony if you used your rag rugs in it instead of the Smyrna rug, as the terra cotta you describe in the latter would be discordant with blue rose in the wall paper. Also, since you have figured wall paper, the room would be more reposeful with unfigured floor coverings and draperies. This completes the room, it needs no further suggestion. Why did you bronze your wicker furniture? Haven't you robbed it of the charm of flexibility—not in reality, but in appearance? Real willow is a suitable material for comfortable furniture. Would real bronze be? Why imitate an undesirable quality? Many people who have front and back parlors, as you describe yours to be, do away with draperies at the communicating doorway and throw the two rooms as much as possible into one, making it a living room, and dispensing with the reception room. If you have a number of callers whom in your heart you do not love, keep the two rooms separate. Make of your parlor a coldly formal room in which to receive them. Have in it neither lounge, bookcase, nor bric-a-brac. Assemble all of the comfortable furniture in the back room. If, on the other hand, your visitors are good friends rather than formal acquaintances, throw your two rooms into one for their generous reception and for your own full and free use.

* *

MRS. J. O. W.: Why not panel your light tan bedroom in this way? Get some ribbon striped wall paper in olive green. Cut the stripes into ribbons and apply a single ribbon band [it should be about an inch and a half wide] straight along within two inches of all of the edges of your wall. Wherever there are angles in the wall, run the up and down stripe within two inches of the corners. Then have olive green inside curtains to match. This is a color scheme that will not clash with the colors in your rug. It will also go well with the adjoining room, with which you are rightfully satisfied. I approve of everything in it excepting the brass bed. I should like to have a picture or, a better description of your library table. In the most beautiful colored picture that I have of fine interiors abroad, many lovely rooms done in shades of tan, green and brown have runners or rugs in beautiful ruby red. Unless you require privacy, leave your beveled glass hall door uncurtained.

* *

MISS M. E.: First of all, a living room should be comfortable. Keep that in mind. It should be quiet and restful, and not filled with a confusion of ornaments and ornamental designs. Let there be a good lounge, a table for current magazines, a big scrap basket, a bookcase, sofa pillows (but simple ones, covered with good material), and easy chairs—not rocking chairs. Unfigured wall paper is good with rugs or carpets of contrasting color. Let the light come in well through the windows, and be not hindered with too much drapery. Have a few pictures, a table lamp, and another light placed conveniently near to the head of the sofa for comfort in reading while lying down. If you have a desk, place it where the daylight will fall on it. Put nothing in your room that is not necessary to comfort, and your living room will be pleasant and in good taste. Rooms where expense has been consciously indulged in are always offensive. Your assertion that "expenses need not be spared" makes me fear that you might have wished for advice that called for more ostentation. This I cannot in conscience give. Simplicity and sincerity are, to my thinking, the keynote of refinement. Have only what you need in your room, and see that each article is honestly designed to fill that need. Study the correlation of colors and proportions, so that all may go well together, and you will have a room that invites peace and repose, rather than exclamations of vulgar envy.

LIVE ON IT

There is no food that the whole family will like so well, and no food more nutritious than

SULZER'S BRAN BREAD

Unfermented

It contains *all* the wheat—every particle of it—in wholesome appetizing form.

And the bran (mixed with the whole wheat flour before baking) is one of the most thorough, though the *gentlest* of laxatives.

Your Grocer Has It 10c

Wrapped in Specially Prepared Sanitary Paper

Sulzer's Raisin Bread.....10c
Sulzer's Whole Wheat Bread....10c
Sulzer's Gluten Bread.....20c

If you live outside Chicago write for special proposition for delivery by Parcel Post.

CARL SULZER
BAKER
323 West Garfield Boulevard
Wentworth 6229

GREATEST VALUE-GIVING SALE EVER HELD IN CHICAGO

INCLUDES FINEST FURNITURE, CARPETS, STOVES, RUGS, ETC., AT UNUSUAL REDUCTIONS

WE HAVE FORTUNATELY SECURED SEVERAL LARGE STOCKS of homefurnishings at most *unusual reductions*, and we are offering you the benefit of our immense buying power. If you want *genuine values* in homefurnishings, our *Special October Sale* offers you the *greatest money-saving opportunity* in the history of the furniture industry.

It is only because our immense capital and buying power allows us to *take advantage of market conditions favorable to us* that we are able to offer you *such values as these.*

Below we illustrate *just a few* of our many values. There are *many thousands of bargains* on our floors offered at the *lowest prices* Chicago has ever seen. Call and convince yourself.

SPECIAL EASY MONTHLY CREDIT TERMS ON EVERY PURCHASE IF DESIRED

Stores Open Evenings

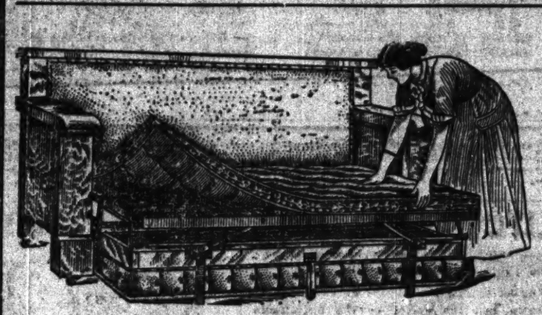

THE FAMOUS "KROEHLER" UNIFOLD TYPE DAVENPORT. One motion converts it from a Davenport to a large size bed with a separate set of springs and mattress. Finished in American quarter-sawed oak, splendidly polished. Seat and back neatly upholstered in guaranteed Imperial leather. (Felt mattress, $3.75 extra.)..... 18.50

SOLID QUARTER-SAWED OAK PAD SEAT Arm Rocker, upholstered in *genuine leather.* Is splendidly constructed and upholstered. In golden oak finish, price 3.75

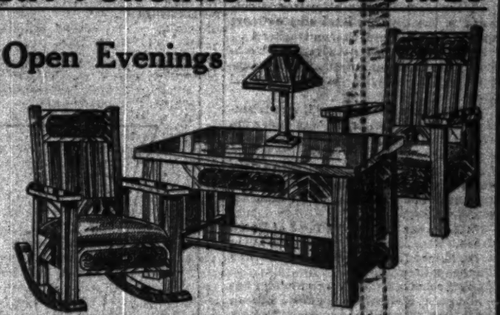

A ROOM FULL OF FURNITURE made throughout of solid oak, finished fumed or golden. Set consists of a large library table, measuring 24x36 inches, fitted with roomy stationery drawer; also comfortable arm chair and rocker upholstered in Spanish Fabrikoid Leather over full set of steel springs. Special October Sale price for complete set only..... 9.95

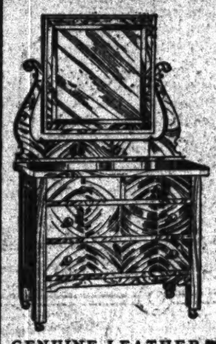

NEW DESIGN COLONIAL DRESSER, made with 38-in. base, fitted with heavy planked top and four roomy drawers. Has large French beveled plate mirror, supported by neat colonial standards. Comes in American oak finish only. Offered at the extreme low price of 7.77

Brass Bed
Spring & Mattress
Complete $10.65

WONDERFUL VALUE IN 3-PIECE BRASS BED COMBINATION. The bed is a well made, guaranteed Brass Bed, standing *53 inches high.* Has heavy 2-inch posts and 10 good sized fillers. Comes in bright or satin finish and is offered in all sizes. Spring is an all angle frame, heavy woven wire top, copper coil supports in the center. Mattress is made of sanitary fiber with soft cotton top, covered with ticking..... 10.65

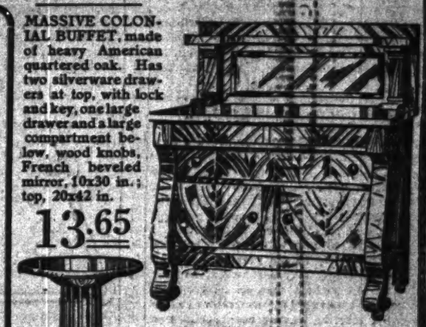

MASSIVE COLONIAL BUFFET, made of heavy American quartered oak. Has two silverware drawers at top, with lock and key, one large drawer and a large compartment below, wood knobs. French beveled mirror, 10x30 in.; top, 20x42 in. 13.65

GENUINE LEATHER box seat, Solid Oak Diner, splendidly polished to a rich shade of golden oak. Quartered oak panel and top slat, stout stretchers and fully braced. Only 6 to a customer and a limited number on sale, are priced at only..... 1.55

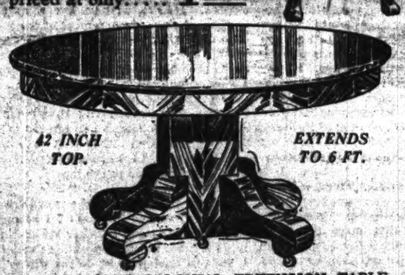

AMERICAN OAK COLONIAL EXTENSION TABLE, Pedestal made with 42 inch top, which extends to 6 ft. is amply heavy, supported by 4 neatly turned scroll legs. Comes in golden oak finish only special October sale price only..... 6.98

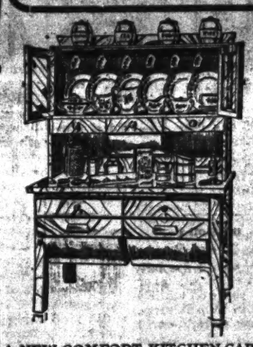

A NEW COMFORT KITCHEN CABINET. Built throughout of seasoned satin walnut, splendid oil rubbed finish. Has roomy base and is splendidly equipped with two utensil drawers, two large bins and sliding kneading board. Top is fitted with large china compartment, tilting sugar bin and spice drawers. Only a limited number offered. Specially priced at only 8.75

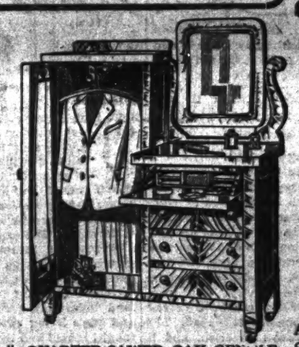

QUARTER-SAWED OAK GENTLEMEN'S VALET, embracing 3 pieces of furniture in one. A roomy wardrobe, a large dresser and a splendidly fitted desk. Wardrobe is fitted with sliding rack with hangers. Trousers rack attached to door. Desk is fitted with pigeon holes and large working surface. French bevel plate mirror measures 14x24 ins. In fumed finish only, October Sale price..... 21.85

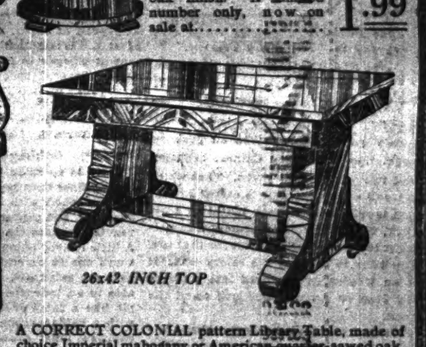

A CORRECT COLONIAL pattern Library Table, made of choice Imperial mahogany or American quarter-sawed oak. Top measures 26x42 ins. and is supported by heavy columns. Has roomy stationery drawer and large book shelf. Choice either finish at 7.90

GENUINE QUARTER-SAWED OAK PEDESTAL, standing 36 inches high. Top measures 12 inches, supported by handsome fluted column, resting on a broad flat base. Comes in golden oak finish. A limited number only, now on sale at..... 1.99

$100,000 WORTH OF "REGENT" HEATERS AND RANGES AT CUT PRICES

THIS STOCK WILL BE PLACED ON SALE TOMORROW MORNING AT 8:30 SHARP

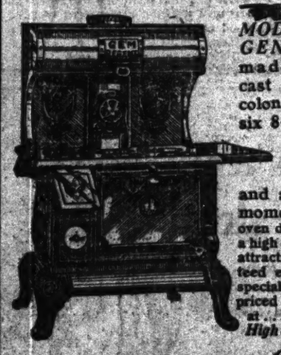

OUR 1914 *MODEL GEM REGENT* RANGE; made of smooth cast iron in plain colonial design; has six 8-inch holes at the top; duplex grate; 18-inch oven, and accurate thermometer set in the oven door. Mounted on a high sanitary base. An attractive and guaranteed economical stove, specially priced at..... 19.75
High closet, $4.75 extra

WE WISH TO call your attention to our "Searchlight Utility"—the marvel of the age as a heating stove.

NO DIRT! NO GAS! NO CLINKERS! Will positively heat from 3 to 8 rooms in zero weather. A very special offer for this sale at 38.50

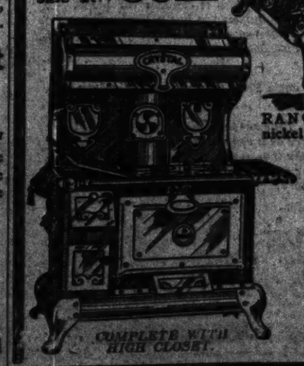

OUR *CRYSTAL* RANGE, elaborately nickel trimmed. Has full nickel oven door, accurate thermometer, nickel base, nickel towel rod and other beautiful nickel trimmings. 6 hole section top fitted with key lift for broiling, etc. High Closet, 18-in. oven 29.95

A FORTUNATE "END OF THE SEASON" PURCHASE OF "DROP LINES"

From such famous carpet mills as: The Bigelow Carpet Co.; Alex. Smith & Sons Carpet Co.; Hartford Carpet Corporation, etc., places us in a position to offer you some very exceptional bargains in unusually fine rugs.

Each Rug in This Lot Is a Rare Bargain.

It Will More Than Pay You to See Them

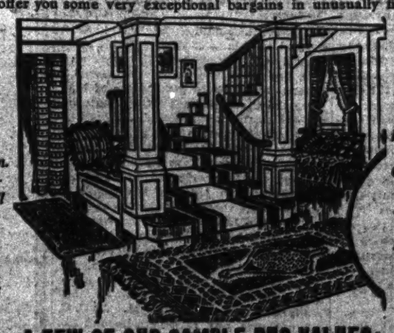

Choice of Many Beautiful Persian, Floral, Oriental and Medallion Designs to Select From

A FEW OF OUR SAMPLE RUG VALUES:

$9.00—9x6 FEET BRUSSELS RUGS	5.98	$16.00—10.6x8.3 FEET VELVET RUGS	10.65
$11.50—9x6 FT. SEAMLESS BRUSSELS RUGS	7.65	$16.50—9x6 FEET AXMINSTER RUGS	10.69
$13.00—10.6x8.3 FEET BRUSSELS RUGS	8.89	$18.00—12x9 Ft. SEAMLESS BRUSS'LS RUGS	11.98
$13.50—9x6 FEET VELVET RUGS	8.95	$21.00—12x9 FT. VELVET RUGS	13.45
$15.00—12x9 FT. BRUSSELS RUGS	9.69	$23.00—10.6x8.3 FEET AXMINSTER RUGS	15.85

FAMOUS *IDEAL REGENT* BASE BURNER. A self-feeding Hard Coal Stove, built on the most economical and scientific principles. A guaranteed fuel economizer, elaborately nickel trimmed, as illustrated. 12-inch Fire Pot. Special October Sale price only $22.75

OUR *NEW MERIT* STEEL RANGE. Complete with High Closet. Exceedingly well made and fitted with all latest improvements. Duplex grate, 14-in. oven, 6 hole top, sanitary base nickel trimmed, and towel rod. At 20.95

Complete with High Closet.

12-INCH FIRE POT *REGENT HOT BLAST* HEATER. A limited number only to be closed out at this extremely low price. Burns wood, coal or rubbish, and with proper attention will hold fire over night. Splendidly constructed, elaborately nickel trimmed, special price only 6.98

HARTMAN'S

Down Town Store: 226-232 South Wabash Ave., Just North of Jackson Blvd.
Open Every Monday, Wednesday and Saturday Eves., Till 9

West Side Store
723-730 W. Madison St.
Near Halsted Street
Open Every Evening Till 9

Northwest Side Store
1347-49 Milwaukee Av.
Opposite Wood Street
Open Tues., Thurs., and Sat. Eves.

THE REGENT IS ONE OF THE FINEST, BEST KNOWN STOVES ON THE MARKET. CALL AND EXAMINE ONE

OUR BIG "REGENT" SALE MEANS YOUR OPPORTUNITY

Varied Activities of the Women.

English Red Cross nurses wear male riding costumes.

Many women, principally Cossacks, are applying Russia for service in the ranks.

Miss Adele Blood of New York is planning to establish a national American theater.

Miss Katie Burdett of Chico, Colo., recently bagged a bear weighing over 400 pounds.

Miss Minnie Schwilger is the first woman in Washington, D. C., to receive a permit to operate a motorcycle.

Of the more than 7,000 osteopaths in America, more than 3,000, or over 40 per cent, are women.

Women clerks employed in the British postal service get only half as much salary as the men.

Through the scarcity of boy sopranos women will henceforth sing in the choirs of the Philadelphia Roman Catholic churches.

At the present time schools and colleges in the United States employ more than 400,000 trained women teachers.

Mrs. Harriet Flabir Andrews of Trenton, N. J., is the only woman iron manufacturer in America of international fame.

The Duchess of Sutherland, who is acting as a Red Cross nurse, was under fire during the bombardment of Namur by the Germans.

Mrs. George W. Goethals, wife of the governor of the Panama canal zone, is known as the "first lady of the land" in that territory.

Fifteen year old Gladys Pond of Battle Creek, Mich., holds the record of never being absent from school for a single day for the last ten years.

The New York vacation committee has established a free employment bureau for jobless girls and has set them to work making bandages for the wounded soldiers.

Over 15,000 English women have registered their names as being anxious to take the places of men who have been called away from their employment due to the war.

Mrs. Katherine D. Davis, commissioner of charities in New York, has decided to abolish the striped prison uniform in all the institutions under her jurisdiction.

Female laundry workers in Topeka, Kas., have formed a union and have already made an agreement with the laundries for a fifty-four hour week and a minimum wage of $7 per week.

The Russian Red Cross society has decided to accept women as surgeons at the front providing that the number of female doctors does not exceed 50 per cent of the men practitioners.

The first women to lay down her life for her country in the present war was probably Mme. Favre-Schwarz, wife of one of the richest men in Alsace-Lorraine. She was shot by the Germans after a court martial, having been accused of attempting to blow up the important tunnel on the line of the Rhine.

Embroidered Collar and Vest for Fall Frock.

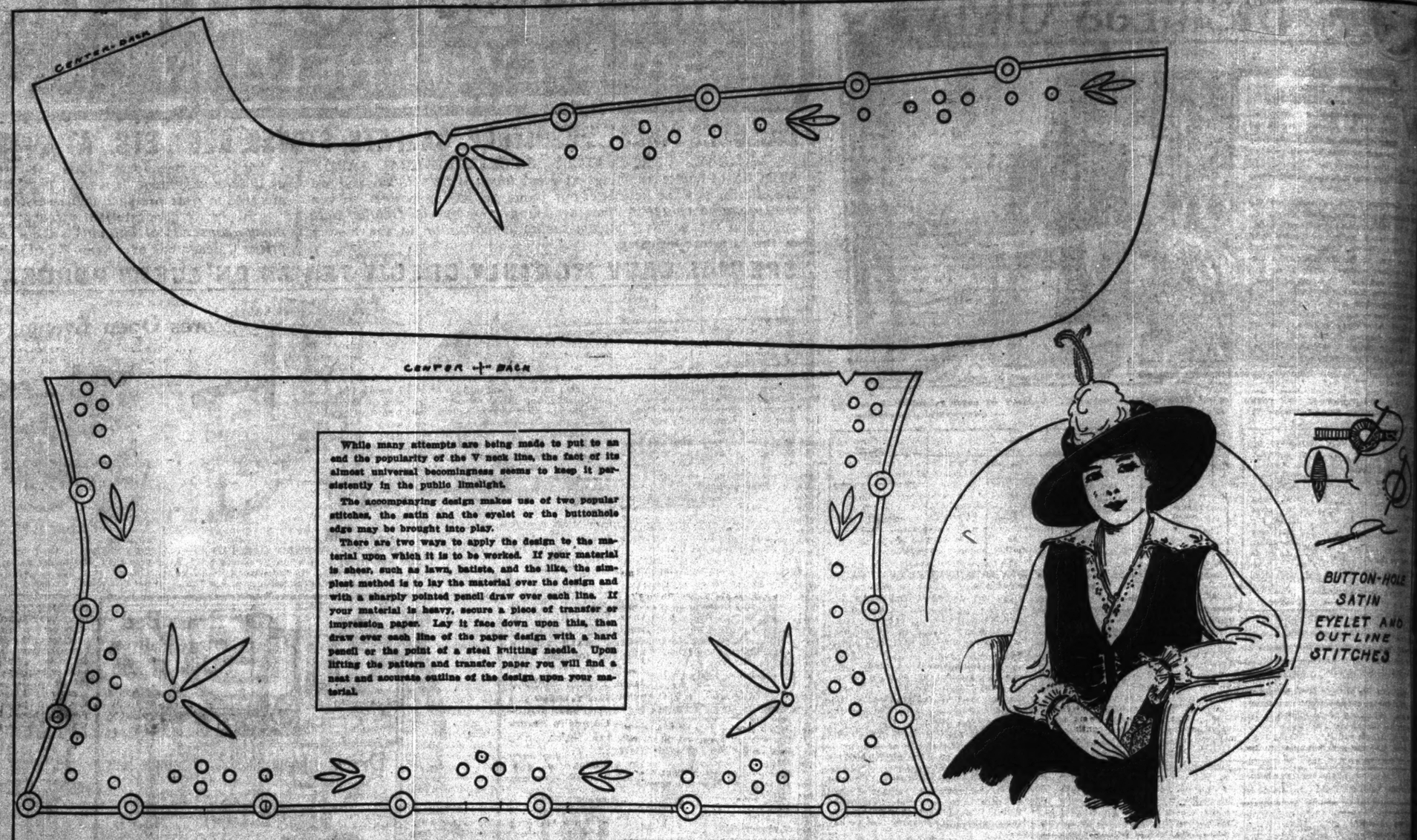

While many attempts are being made to put to an end the popularity of the V neck line, the fact of its almost universal becomingness seems to keep it persistently in the public limelight.

The accompanying design makes use of two popular stitches, the satin and the eyelet or the buttonhole edge may be brought into play.

There are two ways to apply the design to the material upon which it is to be worked. If your material is sheer, such as lawn, batiste, and the like, the simplest method is to lay the material over the design and with a sharply pointed pencil draw over each line. If your material is heavy, secure a piece of transfer or impression paper. Lay it face down upon this, then draw over each line of the paper design with a hard pencil or the point of a steel knitting needle. Upon lifting the pattern and transfer paper you will find a neat and accurate outline of the design upon your material.

The Tribune Cook Book

Edited by Jane Eddington.

Jane Eddington's articles are printed every day in "The Daily Tribune."

"CELERY CABBAGE" is the new variety of cabbage which now, in the third season after its introduction, is becoming widely popular. In books on growing vegetables it is called Chinese cabbage, and two varieties are given. That which we call celery cabbage is called Pe-tsai and is said to have been boiled as a pot herb, but among us at present it has almost too aristocratic a price for that use. You have to imagine the celery part. It is an interesting plant of late planting (in July or August) and will stand the frost.

While the so-called celery cabbage has a head like a vegetable club, the other variety, called Pak Choi, does not head, but resembles the Swiss chard and may be the same thing, grocers last year in some cases even calling it Swiss chard. The midribs of the leaves of both varieties, which are unbranched continuations of the stem, are cooked and served like asparagus, while the leaves are used for salad or cooked.

We are still somewhat short on cabbage varieties, and we may hope that others will soon be introduced, while the little known kohlrabi, or cabbage turnip, will increase in popularity. Another variety which we ought to have is the broccoli, which certainly would market much better than the cauliflower which it resembles. Its head is green and the delicously tender variety common in the markets of Italy is entirely without strong taste. The head is cymelliss, much the shape of a Brazil button. Books say that this is hardier to frost than the cauliflower.

There are a great many different varieties of cabbage besides the little Brussels sprouts, about twenty colors in all, although we know only the white or sauerkraut cabbage, the red and the green Savoy, which latter is not as common as we might wish.

It is stated authoritatively that raw cabbage is four times as digestible as cooked. Its precious mineral matter, which we all need, is not then dissolved out, as it may be when cooked. Corned beef and cabbage or cabbage cooked with any fat is suited only to out of door workers of the heartiest digestions and is none too good for them.

One of the enterprising growers of the celery cabbage last year pasted a label on each of his vegetable clubs, on which was printed the following: "Celery cabbage. Best thing out. No other variety of cabbage compares with it for cold slaw. Makes better salad than head lettuce. Fine boiled with meat and in vegetable soup. Good in oyster stews—better than the oysters. Fine for garnishing fancy dinners. Very healthy. Eaten raw like celery, use with salt and butter. Stems may be used same as asparagus chop up fine, add milk, sugar, and a little vinegar. Makes a dish good as ice cream. Try it."

The midribs and stems of other cabbages, if carefully cooked and nicely served with a dressing, are also good, or if cut thin are good raw.

Standard Coldslaw Dressing.

One egg, one-half cup of sugar, one tablespoon of flour, one-half teaspoon of mustard, one-half teaspoon salt, dash of red pepper, one-half cup each of water and vinegar. Put together in order given, beating the egg a little, then cook until it thickens, then cool. This makes enough dressing for two or three small cabbages, and one expert manager multiplies it by twenty-four to make enough to dress a popular cabbage relish for 200 people. It is a smooth and pigment dressing.

Easy Coldslaw Dressing.

Mash the yolk of a hard boiled egg with a quarter of a teaspoon of mustard, one tablespoon of sugar, and half a teaspoon of salt. When thoroughly mixed add enough vinegar to make it as thin as desired. Several spoonfuls of milk or cream may be added to it. It is a pretty, sweet, and agreeable dressing for a small amount of cabbage. The above amount is enough for a half cabbage.

Cabbage Salad.

There is no salad dressing for cabbage that is finer than sour cream whipped up and seasoned with lemon juice or vinegar, salt, and pepper to taste. The strict vegetarian uses the lemon juice always. A little shaved onion with a cabbage, one small one or several new ones, also seasons the salad well without being noticeable in an independent way. Some people like a salad or slaw seasoned instead with a half teaspoon of celery seed. The cabbage must always be crisp, and if well crisped after it has the finest flavor if scalded and then crisped in icewater. Shave it as finely as possible, put it in a deep bowl with the onion if that is used, then pour immediately into a colander with fine holes and then put into icewater to crisp, leaving for at least an hour. A little sugar may be sprinkled on it before adding a dressing. Radish flowers make about the prettiest decoration for cabbage salad, but best slices cut out in fancy shapes may be used, and slices or shreds of green or red pepper in season also are in favor.

Marinated Red Cabbage.

Remove outer imperfect leaves, wash, and cut up a red cabbage fine as for cold slaw. Put it into a safely glazed earthenware dish, powder with fine salt, and leave in a cool place for two days, stirring it several times in order that the salt may thoroughly penetrate the cabbage. It can be prepared in a shorter time by using more salt. Enough liquid may be drawn out, if there is a considerable quantity of cabbage, so that it will need to be drained off, but ordinarily a reasonable amount of salt will simply make the cabbage sticky. Next slice one onion or several into the bottom of the earthenware dish, tie up some whole pepper, a clove or two, and whatever spices you choose in a bit of cheesecloth, then cover the whole with either cold or boiling vinegar and leave standing for twenty-four hours, when it is ready for use. The pickled and red colored onion in this will be greatly relished as an appetizer, so it is well to be generous with onion. It may be served separately. Instead of onion or with it may be added a tiny bit of garlic.

German Endive.

It is a great pity to waste the green part of the German or curly endive or chicory, since it makes most excellent and palatable greens of as great value medicinally as dandelions, to which it is related. It is worth buying if it is entirely green, without any blanched center. Three heads, which may often be secured for 10 cents, will supply both a salad for one meal and some greens for another, or a cooked salad for from four to six people, so it is much more economical than head lettuce and far more wholesome. Cook the green part in plenty of water for ten or fifteen minutes, or until tender; drain, chop in a chopping bowl, then heat up with butter and other seasonings, or combine with a little chipped meat, meat stock, and seasonings, and bake in the oven as a sort of loaf or pudding (the Italian budino). Or after adding the butter and seasoning and cooking until these blend well with the greens, pack into cups rinsed out with cold water, and when cold pour out and use as a salad.

Black Radish.

INQUIRER: One way to eat the black radish is to peel it, slice it in thin slices for almost but not quite the whole length, leaving a piece which will hold all the slices together, sprinkle salt between the slices, and leave for an hour before eating as an appetizer.

Marion Harland's Helping Hand

By Marion Harland

Marion Harland's Helping Hand Corner appears every day in "The Daily Tribune."

"I AM writing in response to Mrs. M.'s request for advice about government land. It seems too bad to discourage any one in such an ambition, but from my experience I would beg her not to undertake homesteading unless she or her son is capable of earning a living, independent of farming. She explains that she is not a woman of means and my fourteen months of 'proving up' showed me how impossible it is without either capital or a trade. The first two years on untilled land invariably result in crop failures, and one's living expenses go right on. I taught school and thereby had money for my living and for the required improvements, but on every side I saw neighbors losing their homesteads for lack of a little money. It is a well known fact that most government claims are finally owned by banks and loan institutions holding mortgages on them for borrowed money. So I urge Mrs. M. not to make the attempt without either $1,000 capital or a trade. If she is a school teacher, a music teacher, or a trained nurse, or if her boy is a carpenter, a painter or a well digger she probably will succeed in her undertaking. But to go with an empty purse and unskilled hands on to land is sure to result in failure. As for her request as to the location of open government lands she can get full information on the subject by writing to James M. Witten, department of the interior, Washington, D. C. From him she can obtain full description of the land already open for settlement and that to be thrown open in the future. C. C."

A practical and helpful letter! Such counsel as this is of distinct value and I hope that it may aid Mrs. M. in making a wise decision. The desire for a home is inborn, the wish to get a piece of land from the government is entirely natural, and the stories we have read of those who have laid the foundations of their independence if not of their fortunes by going "back to the soil" are enticing enough to lead the inexperienced to go ahead without enough practical knowledge of the obstacles they are likely to encounter. Such a letter as this from one who has herself trodden the same way conveys caution and encouragement as well. I am glad to give the name of the government official who can supply information about land, for the benefit of other readers as well as of Mrs. M. As C. C. did not give any signature beyond the initials, it is useless to write and ask to be put into touch with her, as would be the natural course of those desiring further advice from so wise a head.

* *

Must Wait for Another One.

"I have seen that Mrs. M. L. B. has an ear trumpet she will pass on to some one. I would like very much to obtain her address with a view of getting the ear trumpet. Mrs. M. M. C."

Again I must express my regret that the ear trumpet has been given away. Has any other Cornerite one to bestow? I shall keep Mrs. M. M. C.'s address on file in hope it may be asked for.

The next letter is of interest as following the above request:

"I was greatly interested in the letter of H. L. A., containing advice to those who live in the silent world, for I was one of them. The silence gradually enveloped me during the course of twenty years, but now I feel like shouting from the housetops, for my hearing is almost restored. It took a good deal of faith, patience, and perseverance; and even the doctor did not hold out much hope and it took eight months of treatment after a severe nasal operation before actual results were noticed. For about a year now my ears have been 'blown out' four times a week; it is a simple operation and I am afraid to stop just yet, for I was so long getting into good condition. Naturally it takes a long time to get the hearing back, but should I have to keep up the treatment for the rest of my natural life it would be worth the price. Knowing the slenderness of our purse the doctor is very considerate on that score. Deafness is due to so many causes that probably only a small per cent of the cases would respond as mine did, but I hope my experience may be the means of encouragement and restoration of others. It is truly like being awakened from a living death and only those who have been there can know and understand. Mrs. G."

As the writer of this letter says there may possibly be only a few cases which would yield to such treatment as helped her, but her letter is worth publishing if only a single deaf person is helped by it. I would like to point out that she had a long siege before her hearing began to return, and any one who wishes to make the experiment should be prepared to bring to it the faith, patience and perseverance she exercised. For those who are not to be cured let me again urge, as I have so often done before, the advantages of lip reading over any mechanical appliance for the assistance of the hearing.

* *

Floor Is Cold.

"Many thanks for the words of the old song, 'The flowers that bloomed in the wildwood,' sent to me by one of the Cornerites. I have written her a note of thanks. I am a shut-in most of the time, especially during the winter. I am growing old and can only do sewing. I have to sit by the window for light and my daughter's house is not steam heated, so that it gets cold about my feet. Perhaps some one has a discarded rug that could be sent to me. A friend has offered to pay the expressage on either that or a comfortable chair. I bless all of you who have been so good to the lonely.

"Mrs. S. R."

Perhaps it is because the years are piling up to my account that I feel such a sympathy for those who are old and lonely. I can see the picture of this Cornerite, a shut-in during most of the winter, sitting as near the window as she can get for the sake of the light upon the sewing that is her only occupation, suffering from the cold as one does when the circulation grows slow with advancing age, and I hope with all my heart that the kindly friend may have the chance to pay the expressage on the discarded rug or the comfortable chair that would mean so much to Mrs. S. R.

* *

For a Boy in Prison.

"I am a social service worker and I write to ask if some one will please give a stringed musical instrument which is in good condition to an 18 year old boy in prison. Elsie L."

Eighteen years old and in prison! Branded at the beginning of life with the jail stain! Surely those who echo the petition that our Heavenly Father should show mercy upon all prisoners and captives will feel an interest in sending this lad something to help make his place of confinement less terribly depressing and discouraging. I do not know his crime, but since he loves music he can hardly be hopelessly depraved, and it may be that the stringed instrument may waken him to purer and better thoughts and lift him to a higher level. I shall be glad to send Elsie L.'s address to any one who has the instrument to give.

* *

Pattern of Thistle or Sunflower.

"Could some one supply me with a thistle or sunflower pattern? I want them so much. Mrs. N. C."

These are newspaper patterns, and I hope some one may find them stored away among her supply of cuttings, recipes, and the like, and may be willing to give them away.

Tell us your funniest cooking experience.
As a bride.
As a groom.
As a girl trying to show her sweetheart how well she could cook.
As a sweetheart trying to make the best of what she did cook.
As a guest forced to partake of food that "wouldn't down."
As a victim of husband bringing friends home unexpectedly.
For every letter published "The Tribune" will pay $1. Address Doris Blake, "Chicago Sunday Tribune."

Give the Child a Square Deal.

A CHILD soon begins to realize that his mother is influenced in her dealings with him by her moods. He knows instinctively whether a punishment is meted out to him because mother is annoyed and angry, or whether it is the outcome of calm judgment governed by love. He feels that should mother be in a bad temper he won't get a fair hearing, and his case will be summarily dismissed untried.

If mothers would only see the seriousness of this, they would never punish a child if they felt ill tempered. Don't, whatever you do, give a child reason to feel that he is the prey of an unreasonable power, and that had a mistake been discovered when you were in a more good natured mood, it would probably have been passed by unpunished.

Once this is the case, the child's sense of right and wrong becomes hazy, not only so, but the child is further encouraged to become a mere "sneak," and takes the advantage of mother's good natured moods, and learns to "lie low" when she is in a bad temper.

Justice is the great principle of the business and social world, and you will be rendering one of the greatest possible services to your child if you implant within his soul as a young child the same principle of justice he will not only learn later what is due to his fellows, but how to grant it, but will also know what is due to himself, and how to exact it.

HOME WORKERS' BLUE LIST

Guaranteed Advertising of Home Products and Service.

HOME COOKING.

Bakery.

EXCLUSIVE LINE OF DECORATED cakes. MRS. BLACKWELL, 4626 Kenmore-av. Wellington 2580.

DELICIOUS CAKES TO ORDER, COOKIES, doughnuts, pies, etc.; made of best materials. Diversey 5009.

Confectionery.

SEND 10c FOR SAMPLES OF MY DELICIous fresh candies, 50c lb., all kinds. Lucy McDonald, 6 S. Winchester-av. Harrison 2859.

NEEDLEWORK.

Needlework Novelties.

IRISH LINEN, ROLLED HEM, PICOT edged bibs, all colors; 3 for $1.10. Address C. H. 39, Tribune.

ORDERS TAKEN FOR TATTING OF ALL kinds; is unique pattern. Wilk. M. FURLONG, 626 5th-st., Ft. Madison, Ia.

LADIES—WRITE FOR MY LIST AND prices on hand made articles of all kinds. MRS. W. H. MINER, Rochelle, Ill.

Embroidery.

FINEST KIND EMBROIDERY, MASHES, monograms, scalloping, fancy needlework, hand sewing; own designs; reas. MISS BLUMBERGER, 2818 Lexington-av. Ft. Lincoln 2075.

FR. EMBROIDERY, INITIALS, SCALLOPing. Fr. hemming. HAVINGTON, 1813 Fullerton-av.

Crocheting.

AN ARTIST IN CROCHET MAKES LOVELIY Irish point lace collars, baby bonnets, bedspreads, lace bedspr., etc. Work sent on approval. M. OLSON, 1362 Sherwin-av., Green Bay, Wis.

XMAS IDEAS—ANY SIZE TOWEL OR edge, colors, $1-$2.50; t. runner, cre. ends, 36; base, $1; tatting. MRS. A. W. HIDING, 814 S. 46th-av., Maywood, Ill.

KNITTING AND CROCHETING TO ORDER; knitted bonnets, $2 up; collars, $2.50. Keeler 2005.

ORDERS TAKEN ON ALL KINDS KNITting, buttons, 25c pr. Mrs. H. M. MOE, T., 12529 S. 94th-av.

HANDSOME DARNED NET HANDKERCHIEF, hand scalloped edge, $30. A. SCHELAR, 1827 Larrabee.

ALL KINDS OF KNITTING AND CROCHETing; shawls, $2 up. MACKENZIE, 6034 Cabrini-av., South Chicago.

Plain Sewing.

BABY OUTFITS, INCL. COAT, ETC., $20; boys' suits, $5; ladies' dresses, $5; dress making. F. A. Chi. 4568. Mrs. K. SCHERVISH, 3712 Colon-av.

ORIGINAL ROLL RIMMELET COVERALL; corset for youthful figure, $1.98. Orders to agent, Mrs. Attenberger, 3052 N. Irving Park, Well. 7979.

Hand Sewing.

HANDWORK, ALL KINDS; SMOCKING, hemstitching, battenberg, crochet, knitting. Drexel 3366.

HIDE-A-BED CARR, BOBBS, RIB TRIM, $8; baby carriages, $1.75 up; "restings." MISS BOCK, 61 W. Delaware-pl.

SEMI-PROFESSIONAL SERVICE.

LADIES, SEND HAIR COMBINGS TO ME; made into switches, $1 each. Mrs. H. L. Stevens, 6240 Dorchester-av. Blackstone 825.

LACE CURTAINS LAUNDERED, 20c PR.; duchess if brought to 1736 Prairie-av. BERNHARD, Cal. 4102.

MILLINERY AND FUR WORK DONE IN homes. Ph. Superior 2021 after 5 p. m.

HOME NURSERY—CHILDREN GIVEN responsible care by hour or day. Blackstone 1755.

MOTHERS' HELPER CARES FOR CHILdren; gent. work.; pl. serving; feel safe to leave me in charge. Ft. West Pullman 1502.

200 PAIRS OF LACE CURTAINS

laundered in one week. This is the statement recently received from a Home Worker who supports a family of seven, and has work enough to keep her busy the year around. Outside of a large Chicago patronage, she has parcel post customers in various parts of Illinois, Michigan and Wisconsin. In this busy season, besides those collected, there has been an average of seven drop bundles a day. All these patrons have been obtained in less than two years through Tribune advertising.

If you are interested in selling anything, from lamp shades to laces, or in offering home services of any kind, write The Home Workers' Blue List Department, Room 540, care of The Chicago Tribune.

COOKING OR SERVING ASST POSITIONS. Reasonable. 3326 Shefield-av. Lin. 4209.

PRIVATE COMP. STENOGRAPHIC COURSE, 12 easy lessons; no text books. Drexel 3366.

LACE CURTAINS LAUNDERED, 20c PR. Mrs. Navarre, 3036 Cal. Grove. Dunn. 1511.

LADIES HAVING FANCY WORK OF ANY kind to sell, phone. Wentworth 2000.

LACE CURTAINS LAUNDERED, 20c PR. Mrs. Hancke, 1840 Belle. Belmont 9487.

DRESSMAKING, ALSO REMAKING; REASonable prices. 4426 Vincennes-av. Drex. 1707.

SEMI-PROFESSIONAL SERVICE.

COMPANION-INSTRUCTOR FOR children or older persons. Free outdoor play. Educ. Story telling by lit. prof. Polish up your English. Ph. Irving Park 4084.

LOST MRS. BOYD LOCATES YOUR furn. apts., hskpg. suites; service guarant.; all locations on file. Ph. Oakenwald 4400. Phone keeps busy.

VIRGINIA TUBBS ANNOUNCES the opening of classes and clubs in graceful, latest methods. 6034 Grand-blvd. Kenwood 4.

LATTER DEVELOPMENT OF bridge taught; refs. in H. H. Blue Book.

ARTIST WILL TEACH CHINA painting (local only) 5 hrs., $5a. Order now. Superior 2247.

SWEDISH MASSEUSE GIVES TREATments to women in their homes $1. C. H. 36, Tribune.

PIANO ACCOMPANIST desires to meet those who wish special practice. Normal 4884.

HOUSEKEEPING AND HOUSEWORK; ing 2 a. m. to 2 p. m., $1.50. 4806 STRONG, 4806 Lake Park-av.

SKILLED MASSEUSE GIVES TREATments at your home, day or eve.; reas. Main 3822.

RESPONSIBLE WOMAN CARES for children, does light housework. Ph. 2 to 6 p. m. Oakwood 2000.

EDUCATED REFINED COMPANION and care for children by hr. or day. Ph. Oakwood 2000.

PUPILS IN CHINA LESSONS. 3 lessons covers the china. Main 3822.

DRESSMAKING TAUGHT; OUTfitting own coverall; pl. serving; remodeling; all kinds sewing. Ph. Irving Park 4084.

SERVING OR COOKING AT parties or dinners by capable woman. Ph. Oakwood 2000.

HANDICRAFT.

EXQUISITE FLANNEL WORK. ALSO other fine hdk. Drexel. 7000.

SILK LAMP SHADES MADE TO order. Ph. Superior 2247.

GENERAL MISCELLANEOUS.

"JAP" COLD CREAM FRECKLES and other complexion troubles; unequaled for chapped or rough hands; guaranteed; send for booklet. MME. YOKO, 1133 Michigan-av.

DON'T GET BALD. I WILL grow new hair. Prevents dandruff; now dress. Prof. ROBERTS, 1 N. State.

SAVE MONEY! MAKE YOUR OWN with the aid of my new book, "Dress Making Without Patterns." Price $1. MRS. MORRIS, 4040 Grand-blvd.

SWITCHES FROM COMBINGS; $1 EACH. Mrs. M. F. MILLER, 3005 S. Michigan-av. Austin 2007.

BALSAM PILLOWS, 50c POSTPAID. Ph. pl. M. E. Wisconsin 1000.

HOME WORKERS! For information regarding advertising in this dept. address Home Workers' Blue List, The Chicago Tribune, Chicago.

How to arouse a sluggish skin

A dull, sallow, lifeless complexion has several causes.

Whatever the cause in *your* case, your skin needs *stimulating*.

The following treatment is the most effective you can use;

To refresh your skin

Just before retiring, wash your face and neck with plenty of Woodbury's Facial Soap and hot water. If your skin has been badly neglected, rub a generous lather into the pores very thoroughly with an upward and outward motion, until the skin feels somewhat sensitive. After this, rinse well in warm, then cold water. Then rub your skin *five* minutes with a *lump of ice* and dry thoroughly.

Woodbury's Facial Soap is the work of an authority on the skin and its needs. This treatment with it cleanses the pores, brings the blood to the face and stimulates the fine muscular fibres of the skin. You can feel the difference the first time you use it—a promise of that lovelier complexion which the steady use of Woodbury's always brings.

Woodbury's Facial Soap costs 25c a cake. No one hesitates at the price *after their first cake.*

Do this today—Now! Tear out the illustration of the cake below and put it in your purse as a reminder to get Woodbury's. Tear out the cake soon. Take it to your druggist or toilet counter today. Begin tonight to get the benefits of this fascinating soap. For sale by dealers everywhere.

Woodbury's Facial Soap

The Andrew Jergens Company
Spring Grove Avenue
Cincinnati, O.

For and By BUSINESS GIRLS

By MARY KING.

Handsome Mr. Leonard.

WHEN the manager of a large office where a number of girls and men are employed, hired an extremely good looking young man he had no idea he was creating anything like a sensation. It was this manager who told me the following story:

"Mr. Leonard's first appearance in the office caused quite a visible stir among the girls, and the question, 'Who will do his work?' agitated the mind of more than one of them. When I informed Miss Gray that she was to be Mr. Leonard's stenographer her radiant smile of acceptance surprised me. The less fortunate employees were frankly envious. One of them was heard to say to the girl next to her with a heavy sigh, 'Aren't some people lucky? Miss Gray is always having nice things happen to her, and I never do. I would be glad enough to be her assistant, and I wouldn't care how often she stayed home. In fact, the oftener she did the better I would like it.' Her neighbor laughed and told her she herself had secretly told Miss Gray that she would be willing to help her with Mr. Leonard's work when it was unusually heavy.

"My new employé, in addition to possessing good looks, had agreeable manners, and so as the girls knew him better they liked him better.

"The water cooler was close to Mr. Leonard's desk, and it gave the girls a perfect excuse for passing his desk several times a day. Before I caught on to the girls' silliness I was surprised at the frequency with which the cooler had to be refilled. When I commented on this fact before the men they laughed heartily and told me the reason.

"Leonard rarely left the office at noon except at night unaccompanied. The girls made it a point to be ready to leave just as he did so they would have the pleasure of riding in the elevator with him, and when for some reason or other Mr. Leonard delayed, the excuses the girls made for lingering were highly amusing to the rest of us, but not a bit of fun to them.

"There was the keenest rivalry among the girls for attentions from the handsome one. When one of the girls had the opportunity to ask him to sharpen a pencil for her the others called her 'designing,' and when another girl met him on the street at noon and walked back to the office with him and was silly enough to boast about it she was hardly spoken to for several days.

"The girls in my office were not the only ones interested in 'the beauty,' as we called him. His fame had spread to other offices in the building, and his appearance in the elevators and corridors usually was the signal for conversation among the girls who were present to cease immediately. They were content merely to gaze at him.

"Leonard was a sensible fellow, and this attention, instead of flattering him, was agony. He had to stand a great deal of teasing from the men, and he realized that the silly attitude of the girls toward him made him appear more or less ridiculous.

"At first the maneuvers of the girls to attract Leonard's attention were funny, but, of course, when they continued the men and the more sensible girls plainly were disgusted.

Miss King will be glad to help business girls solve their problems. She will answer letters, either through this department or by personal reply. No want will be too small—no difficulty too great for her to consider. If you want a personal answer send a stamped, self-addressed envelope. Address Miss Mary King, "Sunday Tribune," Chicago.

The manager in concluding his story said: "Now when I am hiring a girl after I have decided that she is neat and has enough brains to do office work satisfactorily, I have to consider whether or not she would be likely to fall for Leonard's charm. And how can I tell? I thought that all our girls were sensible, and yet the majority of them have proven that they're silly geese. The condition is intolerable in a business office. I'm going to discharge the lot of them."

The man who told me this story insists that it is perfectly true. I am inclined to think it is highly exaggerated. I have never known girls as silly as these, and I would like to believe they do not exist. Don't you agree with me?

* *

Dear Miss King: My employer, for whom I have been working just two weeks, has asked me to go to dinner with him and I have refused for the reason that I do not know whether or not he is married. He has not given me a single clew, as he has never spoken to me of his home or of any of his personal affairs. A woman calls him up occasionally, but I never hear his conversation with her so I do not know whether she is his wife, mother, sister or a friend.

The fact that he has said nothing about being married makes me think that he probably is not and yet I am rather afraid of running the risk of being seen at dinner with a married man. I hate to ask him point blank whether or not he is married, and my efforts to find out without asking a direct question have been unsuccessful.

Do you think it would be safe for me to take it for granted that he is not married and accept his invitation? M. M.

Do not take it for granted that your employer is single. An unmarried man who is interested enough in a girl to extend invitations to her lets her see quickly enough that he is single.

It is only the married man who asks his women employés to take luncheon or dinner with him who is strictly reticent about his domestic affairs. When you cannot tell from a man's conversation whether or not he has a wife you are generally correct in assuming that he has one.

You need not hesitate to ask your employer whether or not he is married. He certainly cannot object to your question when he has made social overtures. If he is single he will respect you more for your discretion and if he is married he will see your reason for not accepting his invitations and probably not bother you with any more.

The Queerest Man I Ever Worked For.

Many business girls have had employers at some time or other during their business careers and some of these men have the most unexpected eccentricities. Those of us who have been in business for many years probably have a number of such queer characters. "The Sunday Tribune" will pay $1 for each letter published on the subject of "The Queerest Man I Ever Worked For." Address letters to Miss Mary King, "Sunday Tribune," Chicago.

An Absent Minded Slap.

"The queerest man I ever worked for was a clergyman, a fine preacher and faithful pastor, and a devoted father, but very absent minded. I was writing by a window, as it was growing dark. He noticed the gas and said, 'Come here to me while to write.' I lingered by the door, saying, I could see well enough. 'Don't argue with me,' he replied, 'and try to obey at once,' giving me a good slap across my shoulders. The next moment he realised what he had done and said, 'Do excuse me; I thought you were my little boy. But I was perfectly right anyway, for you were injuring your eyes in the dark.'" M. S.

* *

He Never Smiled.

"Once worked for a man who was so mean he burned a kerosene lamp in his office at night, because he thought it cost that he should be compelled to buy 10 cents per month (the minimum price for gas, when he might use only 49 cents per month. He also kept all the business records under lock and key and gave me just enough stationery on which to write the letters he had dictated. He never smiled, and sometimes when people were talking to him on business he would turn away and ignore them, which made me feel terribly. I worked for him only a short time. E. D.

* *

Head of His Family.

"I worked as general clerk in his store in a small town. He had brought up a family of a dozen children. They were a fine, tall, healthy, handsome. He might well be proud of them. He was sitting in an armchair just inside the door, much in the way, but in a position where he saw each customer that entered. If the customer came in and said, 'I'd like a pound of sugar,' my boss would immediately answer, 'We're all out.' If, however, the customer would say, 'Good morning, Mr. A., how is John Brown,' or mention any of the several children, he was all affability. He would go into detail concerning the one inquired about, his health, the work, the appearance, disposition, etc.

"After a long talk he would ask in all seriousness as to what the customer wished. Then he would put up his pound of sugar for cash and be all courtesy in every way. N. K.

* *

And the White Rose.

"I had examined and dismissed several customers before my turn came, but I had bravely and waited the glance of approval or disapproval and cross questioning. Mr. M. raised his eyes from his work and gave me a frowning glance, which suddenly changed to a friendly gleam of joy. He arose and began to shake my hand up and down as if I were some long lost friend. I was becoming alarmed and beginning to think him insane, when I noticed that his gaze was riveted to my girdle. Then I became aware that the attraction was the large white rose pinned there.

"He spoke suddenly: 'You understand stenography, of course?' and, not waiting for my reply, he hurried to the door and with a word dismissed the other applicant for this position. Then, returning to my side, he spoke thus: 'Do you love white roses?'

"Of course, I answered in the affirmative.

"'I take you into my employ, you agree to wear each day a white rose and I will keep fresh ones continually on hand and about my office if I give you a rose each evening, so that you may have them?' I will also pay you extra for your trouble.'

"Accordingly I replied that I would do so.

"It was a quaint and kind yet queer employer, and I worked for him for two years at a good salary. At the end of this time he died, leaving me $1,000 and requesting that I buy the most beautiful white rose bush I could find and each year carry its first blooming white offering to his resting place and place it there.

"This all happened four years ago, and to this day I carry the first pure blossom of this same bush to my dead employer's grave. I often wonder about his life and how it had been so connected with the white rose. H. C.

Love Letters

Tried for Weeks.

Submitted by M. C. Davis, 2005 Benvenue avenue, Berkeley, Cal.:

"Dear Little Girl: I have just come home from your house to do what I hadn't the pluck to do there—to tell you I love you. Every time that I have been with you for weeks I have tried to tell you, but my cowardice interrupted me. How do men ever do it, any way, I wonder? I have looked at the men in the street car every morning, seeming so smooth and unconcerned, and wondered if any of them have felt this way. I have watched men on the street with their wives and wondered. I have wanted to go up to them and ask them to tell me what they said, to help me out.

"I have planned to say it ever so many different ways. I have promised myself valiantly, as I set out for your house, that I would surely, some way, ask you this time, and then when I saw you I have not dared. It seems to me that if you cannot give me the answer I want so much that I cannot bear it. I do not dare to shatter our friendship on the chance that inside its broken shell may be a sweeter kernel.

"You are wonderful, you girls of the world, in your self-control, in your sphinx-like silence! Couldn't you help us out a little bit? Couldn't you let your eyes speak up for themselves just once instead of censoring every word they utter?

"You are just the same to me always, just your cool, sweet, friendly self. You show me all the sides of you, the sister side and your daughter side, and your comrade side; you only keep hidden the one that I want most to see, the sweetheart side of you that I some way know is there. Even moonlight will not bring it out, even star shine leaves you just your same sweet self. But I cannot be satisfied any longer with just that much of you; I want you all. Yes, now, even at the risk of losing all, I want you, and I am going to tell you so at last.

"If you should not care, little girl, you've got to care. Do you think all this wonderful emotion could be given to a man, this strange and wonderful longing, this white hunger, without an answering hunger being put into the heart of the one girl that can light such a torch of yearning in his eyes? No love like it is created without its answering love. I know you care. Whether you know it or not, you care. Whether you want to or not, you care. Why, girl, you've got to care! It's life. And because it is, and because I could not bear to have you tell me no with your lips even, much less with your heart, I am sending this letter first, before I come to tell you all over again with my arms around you how much I love you.

"I am coming tomorrow night, dear, to hear you say a little word to me—and it isn't 'No.'

"May heaven bless you till then, little girl—for after that I'm going to take care of you myself! Your Boy."

Doing an Unconventional Thing.

Following is the best love letter from a woman to a man:

"Dear Lad of My Dreams: I am going to do an unconventional thing. No, I am not going to ask you to marry me, but I am going to tell you that I love you. The telling you is an impulsive thing, but the loving you isn't. It began a long time ago, O, long before I ever saw you at all. It is only that you happened to fit into the mold of my ideal.

"I know that you do not dream that I love you; that you will be perhaps distressed and very sorry when you get this letter. But I do not want you to be. Please be glad. Whether you care or not, whether you will ever care or not, please be glad. Because I am glad. It is beauty to be loved, but it is life itself to love. It has made a new me, just loving you; it has made a new world, and a heaven that was never there before. Can any man be sorry that he has made a new world and a new heaven and a new soul out of the mere earth of things, and that not by his own building, but just by being?

"There are many reasons why I love you—and there is no reason at all. I love you because your eyes look beyond sordidness and see beauty; because you are not afraid to be young; because you are not of the kind who grow up; because you laugh at the right things, and because—O, there are so many because things about my liking you! But best of all is the no reason at all reason. You are not so different from other men, except that you are my man. And if I happen to have noticed it first you will not mind my telling you, will you, instead of waiting for you to tell me?

"I don't want you to do anything about it. I just some way wanted you to know, that's all. Don't try to love me, lad. Because love is not had by trying. It is a gift that time gives sometimes, and sometimes chance, but those who try to snatch it themselves find only bitterness instead in their hands.

"We have been such good pals that we have never stopped liking each other long enough to find out if we loved one another. They have been good days, these days of hiking and hunting and rowing and riding and reading together, and seeing sunsets and finding violets and getting acquainted with birds. They have been good days, and too full of happiness for us to stop to think of joy. They have been sweet, all these little yesterdays—but who knows how much sweeter the wee tomorrows may be?

"Anyway we're friends—and because we're friends and frank and never conceal thoughts or wishes or dreams from each other, because we're square, I had to tell you this. Don't let it make any difference. We'll just go on reading Browning together as we planned to do when you come over tomorrow and not speak of this by a glance or a hand clasp. When you come over tomorrow, O, lad, if you should care! When you come over tomorrow— Your Pal."

$20 for Two Love Letters.

"The Tribune" will pay $10 for the best love letter written by a man to a woman and another $10 for the best love letter written by a woman to a man. No letter copied from a book or magazine will be considered. You may submit as many letters as you like. They may be either real or imaginary. Letters will not be returned. Address Doris Blake, Sunday Tribune, Chicago.

Doris Blake—Love's Arbiter.

Articles by Doris Blake and her replies to letters appear every day in "The Daily Tribune."

Have you a perplexing love affair? Do you need the advice of a sympathetic, capable woman? Write to Doris Blake, care CHICAGO TRIBUNE. Inclose a stamped, addressed envelope if you wish a personal reply.

She Was Grieved.

"Dear Miss Blake: I have a sweetheart who writes to me regularly, but for the last four weeks his business has kept him from writing until a few days ago. I then heard from him in answer to my nice letter and inquiry as to what was the cause of his long silence. I presume he thought that I thought he wished to quit corresponding with me, although I never mentioned it to him in my letter. I feared he was ill or something had happened to him and told him so, as it was so unusual not to hear from him by card if not a letter. He said he had not forgotten me and that he still loves me. While he knows he has not treated me as a sweetheart should, he was so tired when night came that he wanted to rest and go to bed, but he wanted me to know it was not the kind of fellow to let a girl write and write and he not answer, and that he will have courage to tell me when he is tired of me, and that he admires a man or woman who treats him on the level. I have always been outspoken and true to him. I didn't like that word "tired" and wrote him that I hope I won't give any one a chance even to say the word tired. If I knew for a minute that I was tiring him I would stop corresponding with him today. Did I do right in resenting him saying that word to me? Did I answer him right? Have I too much pride? He has told me many times he loved me, but it seems that if he does he would not write that way. Before I didn't pay any attention to it, but this time I ask you what to do or what should I have done. B."

Perhaps the young man meant nothing at all by what he said. He probably thought that he was being particularly frank and outspoken with you. Men have not the keen sensibility of delicacy that women have. Your woman's fineness resented his rather crude manner, but I don't think that you should have become so petulant about the matter; that is, if you care in the least for the young man. Of course, he should write to you if he expects you to write to him; but, on the other hand, when he writes you a rather nice letter you are not using a great deal of tact by replying in a grieved way. But do not worry about it any more.

* *

Wants to Drop Him.

"Dear Miss Blake: I have been out with a young man several times and he has called me up several times recently, but while I like him I do not care particularly for his company. Will you please tell me how I can tell him this politely when next he calls me up? B. A."

The next time he telephones to you do not be any more cordial to him than mere courtesy demands. If he asks to call upon you tell him that you have another engagement, and if he persists in asking to call and will not understand by your actions that you do not care to have anything more to do with him, tell him that you are sorry but you cannot accept his attentions any longer.

* *

No Girl Friend.

"Dear Miss Blake: I am a young man of 20; have been in this country ten years; have no girl friends; would like to have one. I was told that there is a church on the south side where one can get acquainted. Would you please inform me where it is, if you know? W. H."

The church which you heard of is Trinity Episcopal church, Twenty-sixth street and Michigan avenue. It has a "lonesome club" which meets once a week and invites the membership of just such men as you are. If you will write to the Rev. John McGann, in care of Trinity Episcopal church, Twenty-sixth street and Michigan avenue, he will be glad to give you the necessary information about the club.

* *

Wants to Be Friends.

"Dear Miss Blake: Will you please tell me what to write to a young lady whom I have not seen within the last four years and with whom I was only acquainted as a student in the same class at a university and a member of the same church? This particular girl approaches my ideal woman nearer than any whom I have met. Since graduation she has been teaching in first class schools. I have been following civil engineering work and have not kept company or corresponded with girls, as most fellows do. I realize that I am 'green' along that line, but am going to begin, and will appreciate your advice in the matter. J. H. W."

Why don't you write her a sincere little note telling her that you remember her with so much pleasure that you hope she will be willing to renew the acquaintance. Do not try to make your first letter a long one—merely ask her if she won't write to you and let you become better friends.

* *

Can't Learn to Love Him.

"Dear Miss Blake: I admire a certain gentleman, but as he is somewhat shorter than I, it seems that I cannot learn to love him very much. Please tell me whether his height ought to cause me to feel that way. He has all the qualities that I wish to find in a young man, but his height is the only thing that I can find fault with. Miss B. S."

You surely do not love the young man as much as you think you do or you would not find his smallness of stature such an obstacle to your happiness. Try not seeing him for a while. That will show you more quickly than anything else the true state of your affections. I think that you probably will find that if the choice comes between giving him up and forgetting his shortness you will forget all about his shortness.

Heavy Parlor Rocker $4.95

50c Cash 50c Monthly

Finely, strongly built, as shown, of choice solid oak in golden finish; or birch mahogany. Spring seat and back upholstered in Imperial leather.

Your Stove—

This week's end should find your home equipped to repel first frosts. Of heaters we've a wonderful showing.

Universal Acorn *Peninsular Art-Laurel*

Those are some of the makes we have; every type—all money-savers in fuel and great heat-givers. Up from $23.90

A Range? Lots of good ones here—up-to-the-minute models—all improvements—every price.

New Rug Specials

9x12 ft. Brussels. New patterns, stunning colors, and fine quality wearings. Very low priced, at $9.85

9x12 Axminsters. Richest designs, soft, deep nap. Will wear like iron. Special at $18.70

Fall and Winter Home Fittings --Buy Them Now This SERVICE Way!

The glorious "Indian Summer" days we've been having, make distasteful thoughts of that inevitable cold weather soon to come. Don't shiver—don't censure us for bringing it to mind.

Winter and late Fall have their joys. And staying home o' nights is perhaps the greatest of them all—*if* home is as it should be—bright, cheery, amply furnished. Make *yours* that way if it isn't. Let Square, Sincere Service, an exclusive Kennedy feature, help you make it so—in choosing, in paying for and in keeping you wholly and *always* happy with everything you buy.

Trade Mark

$14.95 Continuous Post Brass Bed, Spring & Mattress

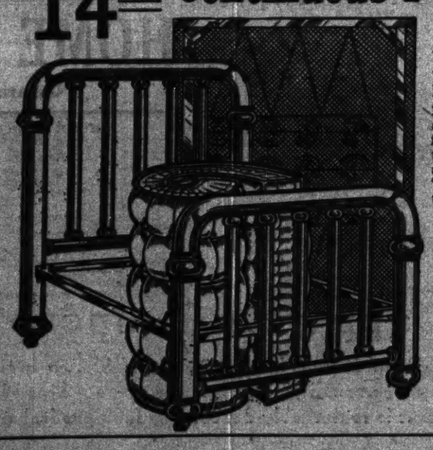

This ever popular bed design has posts *two inches thick*. Heavily lacquered in satin or polished finish. The all-steel spring is strong and comfortable, with supported wire fabric; the mattress has double striped ticking and is thoroughly well made and "good to sleep on." The outfit complete, as pictured, at only $14.95

$1.00 cash; $1.50 monthly.

"Eldredge" Sewing Machines—$1 Weekly

We'll send one of these splendid machines to your own home on 30 days' free trial to let it prove its worth. Free lessons. 25 year guaranty bond.

$39.80 Genuine Leather Bed Davenport

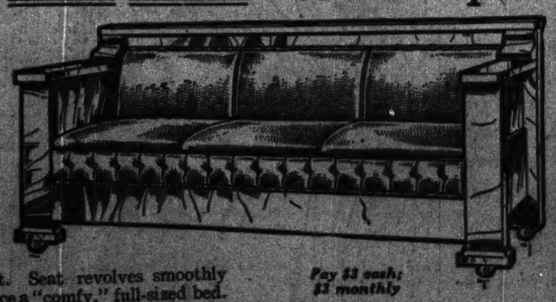

Not a flimsy, showy makeshift, but a really handsome, sturdy piece; of selected solid quartered oak, golden finish; or rich birch mahogany. *Genuine leather* upholstery in plain, refined effect. Seat revolves smoothly and easily to produce a "comfy," full-sized bed.

Pay $3 cash; $3 monthly

Plain Figure Prices

Downtown Store Open Evenings Monday, Wednesday, Saturday.

KENNEDY FURNITURE Co.

426 and 428 So. Wabash Av. Between Van Buren and Congress Streets

1968 Milwaukee Av. Bet. Western & Armitage | 6137 S. Halsted Street

Branch Stores Open Evenings Tuesday, Thursday, Saturday.

Helpful Dignified Credit

LOYDS BARGAIN STORE EST. 1876 10-14 SO. STATE ST. Green Stamps with each Purchase

Sample Corsets Medium and low bust, made of good grade coutil, long hip, six supporters attached; sizes 18 to 26—$2 value .. 75c

Dress Hats Of Black Silk Velvet. A manufacturer's overstock, bought at a fraction of their value. These hats regularly would retail for $2.00 to $2.50, choice tomorrow 1.00

Hats Trimmed Free.

White, soft Breast Bands, were to $2.50, sale price 75c

Assortment of velvet Hats, in black and colors, at, choice 25c

Gold and Silver Ribbon at, yard 5c

Elegant heavy silk-like Plush Turbans, made to sell at $2.25, in black, browns, Alice, navy, gold, sapphire, on sale 1.24

Sample Muslin Underwear

Women's Gowns, Princess Slips, Skirts, Combination Corset Covers and Drawers, of good muslin, elaborately trimmed in lace and embroidery, $2 values, at .. 1.25

Women's Gowns, Princess Slips, Skirts, Drawers, and Corset Covers, of good materials, $1.00 values, Monday 55c

Ladies' Muslin Drawers, open and closed; trimmed with embry. & tucks, regular 29c values .. 21c

Women's Coverall Aprons, made of blue and gray percale, also light colors, trimmed in braid or matching material, buttoned in back or on side; also Bungalows, 59c values, Monday 43c

$3 Sweater Coats, $1.98

This Year's Most Popular Styles

Women's all wool Sweater Coats, Shawl Collar or Ruff Neck in fancy or plain stitch. White, Gray, Navy or Red; all sizes to 44.

Choice at $1.98

Warm Knit Underwear

Children's Underwear, vest and pants to match, flat or ribbed, fleece lined cotton, sizes 2 to 16 years, 39c values, Monday at 19c

Women's 59c Union Suits, fine Jersey ribbed, fleece lined cotton, nearly all sizes, while they last at 43c

Boys' or Children's Union Suits, with or without drop seat, heavy or medium weight, fleece lined cotton, all sizes, these suits sell regularly for 75c, our price for tomorrow is only 49c

Men's Underwear, shirts and drawers to match, fleece lined cotton, some heavy part wool, nearly all sizes, worth to 75c, 43c

Men's Samples $1 and 1.50 Union Suits, ribbed or flat, fleece lined cotton, choice of this fine lot, tomorrow at 69c

Women's Sample $2 Union Suits, medium or heavy weight, special, tomorrow at 1.19

Men's or Women's $3 Union Suits, fine worsted, nearly all styles, specially priced, while they last at 1.49

Silk, Velvets, Wool Materials

Rich Silk Poplins, Dame fashion's popular fabric, yard wide, a splendid quality and firm weight, $1 value elsewhere, special Monday, yard, 59c

Costume Velvets, rich sheer and close nap. No advance in prices here; we purchased at the right time and challenge competition. The value today is 1.39, Monday, yd., 89c

Stylish Figured French Foulards, pretty monotone effects in navy, French, blues, browns, grays and black, classy and durable, yard 25c

Manufacturer's Stock of tailored Suiting, imported English and Scotch mixtures, and neat pin stripe, 60 in wide, pure wool, reg. price $2 & 2.50 per yard ... 79c

54-inch Heavy Storm Serge and Novelty Mixtures in brown, black and navy, 79c value, Monday, per yard, 49c

36-inch Chiffon Silk Taffetta, a rich, soft silk and a popular fabric, in plain colors and two tone combinations, 1.29 value, special price per yard, Monday at Loyd's 75c

Coat, Suit and Dress Bargains Which You Cannot Afford to Miss

$13.50 Coats 7.97 — One style as pictured and ten other new styles to select from, including sibelines, boucles, fancy stripes, checks and plaids—some with fur collars—others trimmed with velvets and self materials—7.97 Sizes for Women and Misses.

$18.00 Suits, 10.77 — One style exactly as pictured. Eight other new and different styles, including storm serge, French serge, worsteds, diagonals, cheviots, basket weaves and fancy mixtures; colors are navy, Russian green, Copenhagen, and black, choice Monday, 10.77 Sizes for Women and Misses.

$12.50 Dresses 6.88 — 15 styles—one as pictured. Materials are all silk messaline, soft taffeta, flowered silk, pure wool serges and combinations of serge and satins. These dresses have been placed in one great lot, your choice Monday for values up to $12.50— 6.88 Sizes for Women and Misses.

Room Size Rugs

8x9 Wilton Velvet Rugs, fine all wool nap, closely woven, beautiful oriental floral design, rich colors, regular 12.50 value . 7.25

Tapestry Brussels Rugs, 8.3x10.6 9 and 10 wire quality, all wool surface, some are woven in one piece, others with one seam, beautiful oriental and floral designs, worth to 16.50, special at 10.98

Wilton Velvet Rugs, 9x12, one piece, beautiful oriental & floral patterns in good color effects, all perfect, 22.50 values 15.85

Lace Curtains and Materials

Curtain Swiss in mill lengths, 1 to 10 yards, pretty pattern, fine quality, worth 15c a yard 5c

Nottingham Curtain Nets, 36 inches wide, white or beige pretty patterns, double thread, worth 19c yard 9c

Lace Curtain Cable Net and Nottingham, 50 inches wide 3 yards long, white or beige, pretty patterns, an extra fine lot of mill seconds not very slightly imperfect, 50c value, worth to $4.00, each 25c

Nottingham Lace Curtains, 50 inches wide, 3 yards long, white or beige, very pretty design, double thread, worth $3.00 ..... 1.15

Lace Curtains of Imported Filet Cable Net, fine Swissy and voile, full width and length, white or beige, very handsome design in the latest styles. Values up to $5.00 ..... 2.75

Lace & Embroideries

Corset Cover Embroidery, best quality cambric, good patterns, regular 25c value, Monday, yard 15c

Embroidery Strips, 4 and 6 yards, edges and insertions, all new patterns, different widths, 6c values, specially priced for Monday, per yard 3c

Embroidery, 4 to 12 inches, fine and cambric, fine values ever offered, special price for Monday, yard 6c

Cotton Cluny Lace, linen color, 4 to 6 inch, 15c values, specially priced for the Monday sale, yard 6c

Val Lace and Insertion to match, beautiful patterns, regularly sold for 60c per bolt, special Monday, bolt ... 40c

Oriental Laces, from 4 to 6 inch cream and white, these 25c effects are specially priced Monday at, yard .. 15c

Pillow Cases, full bleach, made of splendid grade of Muslin, size 42 x 36 inches long—12½c value; Mon., each, 8½c

Bed Sheets, seamless full bleach, made good grade sheeting, size 76x90 in. 3-in. hem 69c val., slightly imperfect, Monday, 50c

Table Linen, Bleach damask, 60 inches in width, snow drop pattern, 30c value. A Monday bargain, yard, 19c

Huck Towels, H. S., with a red color border, extra heavy, size 18x40 in. 15c values—Monday bargain, 10½c

Women's 3.00 Shoes, 1.59

Women's high grade shoes, bought at 50c on the dollar. All new lasts and heels in the lot. Patent colt and dull calf with plain and tipped toes, mat & cloth tops, button and blucher lace, welt sewn and turned flexible soles, assortment runs of sizes, slightly imperfect, vals. to $3 at 1.59

Notion Bargains

Carmen Hair Nets, 2 for 10c

J. J. Clark's Thread, all numbers black and white, 1 dozen 18c

Jet Trimming Buttons, regularly 6c, 10c, special, doz. 6c

Pearl Buttons, doz., per card ... per 5c

Sc, 2 doz. for 3c

Scallop Braid, all colors, per yard 6c

Bone Dress Stays, 6 yd. bolt, reg. 3c, special at 1c

Pins, 3 pack ages for 1c

Wire Hairpin Cabinets, full size, 6c

10c box for 6c

Crowley's Needles, regular 5c pkg. 2c

Nickel Safety Pins, 1 doz. on a card, 1 size 1c

Safety pins, fine Gladstone & Medici Collar Support, 10c value, 6c

Black and White Ribbon, 3 in. wide, best quality, 5c value, yd. 5c

Shoe Polish, 10c box for 6c

Men's & Boys' Suits

Boys' Norfolk Suits, makers' fall and winter samples; suits to be sorted on table at bargain prices, full knicker pants, 6 to 17 years. Russian suits, 3 to 8 years, up-to-date patterns at 1.88, 2.50 suits, at 1.88

Men's New Fall Suits in conservative three-button style—made of all wool black and blue cheviots, grey and brown cassimere & fancy check and stripe cheviots pants with belt loops and side buckles, 5.75

Have You Ever Seen a Burglar?

You probably have had a thrilling or a humorous encounter with a real or imagined burglar. Probably you can remember that time when you awoke to feel the cold steel of the revolver pressing against your neck or the time you almost ended the career of Sister Susan, the somnambulist, by a blow of an Indian club which inchily hit the chandelier instead. For every letter either exciting or funny that is published in The Tribune will pay $1. Address Editor of the Burglar Contest, The Sunday Tribune, Chicago.

Both of Them Ran.

I have never had the pleasure of seeing a burglar, but I have embraced one, which is, I assure you, a more thrilling experience.

One evening while living in a small country town I went out in the yard to take in some clothes which had been hung out to dry in the afternoon. I started to gather in a sheet and experienced

the dreadful sensation of encircling my arms about the bulky figure of a man who was probably intending to relieve me of part of my wash. However, I was not interested enough to question him as to his intentions, but scurried back to the house.

The burglar was probably as frightened as I was, for my neighbor said she saw a man scramble over our fence.

Mrs. W. N. Y.

Paid His Honest Debt.

I was a reporter on a New York newspaper for a number of years and many times "covered" the police courts. One day a young man, arrested for burglary, attracted my attention on account of his evident refinement. I found out he came from a good family and his father was trying to have him sent to prison to get rid of him. He was discharged.

Two weeks afterward the boy met me, and after thanking me for what I had done for him—very little in fact—told me he had to have $2. I gave him the money. He said he would return it on Saturday. Saturday afternoon he came running into my office and laid two paper dollars down on my desk.

That night in the street a young fellow that I did not know came up to me and asked if Charlie had brought back the $2 he borrowed. I told him he had, and he answered:

"Gee, mister, Charlie 'went through' three flats this afternoon trying to get that money to pay you back."

The moral of this story has been a question in my mind ever since. C. R. C.

Intrepid Kate.

Four of us—Kate, Florence, Ruth and I—spent a week alone at Kate's home while her family were away. The house stood in a large lot at a distance from any neighbor, and it was before telephones were as universal as they are now, so we were isolated.

One night Kate woke us quietly, as she had heard a noise outside, and we tiptoed over to the open window. Some one was prying at the dining room screen, just below us. Kate chose open the screen, and at the sound the man sank noiselessly into the shadow of a lilac bush.

"Get away from there!" she called. Then turning as head, as though to make herself heard inside, she shouted, "Father! Jim! Walter! Bring your guns, quick! Here's a burglar!"

Ruth had collapsed, her arms on the sill, her head hanging over, as she gazed terror stricken into the shadows below.

"What's the use of calling the man, Kate?" she wailed. "You know there isn't a soul here except us girls!"

Kate ran to the dresser and returned with her curling iron, which she aimed out of the window and clicked in the direction of the bush.

"Clear out, or I'll shoot!" she called menacingly.

Ruth's teeth were chattering, but her voice shrilled out on the still air. "What can you do with that curling iron?" she asked desperately. "O, we'll all be killed!"

This was too much for the burglar, who seemed to have a sense of humor. "Aw, go to sleep, girls," he chuckled. "I'll go 'way!" And he did. M. B.

They Were Connoisseurs.

Many years ago, on our return from a wedding, we found the house rifled. Mother had put out furs, her wedding gown, and other things to air before storing them. These were gone; the solid silver also, and the plate broken.

The burglars had ransacked the ice box and fixed themselves an elaborate spread. Upon the table was an empty cigar box, and in it on a strip of paper was scrawled: "The grub was fine, but, Fatty, your cigars are rotten. Do better next time."

As my father was a corpulent man, they evidently knew their unwilling host.

Miss. E. C.

Answers to the Royal Road to Learning.

The clown's problem is solved by the rule which produces a right angled triangle from any odd number, viz.: Square it; 47 by 47 equals 2,209; divide by two and make the hypotenuse one greater than the base. Answer 47, 1,104, and 1,105. To find a triangle from any even number, square the given number and divide by four. The quotient will be one more than the base and one less than the hypotenuse. The fact says that the answer to the question, "Why was the blade of that scimitar curved?" is that it was necessarily curved to fit the scabbard.

Mandel Brothers, "the" homefurnishing store

In homefurnishing and interior decorating the scope of this store's success reaches even beyond the material confines of trade and into the full confidence of ten thousand Chicago families.

20% off the entire stock of oriental rugs

Frederic J. Haskins, in the Daily News of Oct. 5, says: "The oriental rug trade is absolutely tied up." War assuredly is making itself felt in trade—yet, right in the face of this condition we announce our semi-annual discount sale of oriental rugs—and our rug stock is one of the most magnificent in this country. *Fifth floor.*

20% off all the Sarouk oriental rugs
20% off all the Royal Kermanshahs
20% off all the Persian Mahal rugs
20% off all the Persian Gorovan rugs

20% off

All antique Shirvan rugs at 20% off
All the Beloochistan rugs at 20% off
All the Persian silk rugs at 20% off
Anatolian & Persian mats at 20% off

American rug specials, too—9x12 royal wiltons, 29.50

8.3x10.6 royal wilton rugs, $28; same, size 6x9 ft., $21; 9x12 royal axminsters, 18.50; 8.3x10.6 royal axminsters, $17; same, 6x9 ft., $11. Carpet special—heavy wool velvet stair and hall carpets—Chinese designs included—97½c per yard. *Fifth floor*

Imported cretonnes at about ha

—an importer's entire stock of French and English cretonnes in this sale. In no event in recent years has charm of pattern so remarkably emphasized the attr of special prices. See patterns shown in above illustration.

About 6200 yards 30-inch English cretonnes—rare color combinations—at 25c yard.

25c-35c

7600 yards heavy cretonnes—design by European of note—these 35

50-in. French and English prints, 95c

—many hand-blocked prints; many of the pieces in short lengths—some that were 1800 yds. 50-inch printed jaspe and cretonnes at 1.75—the designs unusual—the values

A special event in the china store

The deal was quite unlooked for, but when a maker offered us his surplus of about 50 dinner sets at a big concession we "paid attention" immediately—with this result:

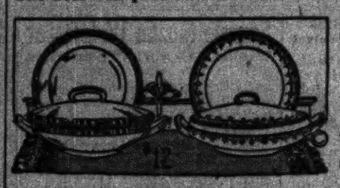

100-pc. decorated dinner sets, $12

They are of American porcelain which in its serviceability and sightliness affords a very pleasing revelation to anyone who may think china is indispensable in the manufacture of dinnerware. *Sixth floor.*

Imported damask 72-inch, 1.15

—pure Scotch flax, heavy weight and full bleached. 24x24-inch satin damask napkins, to match, are 3.50 dozen. *Second floor.*

This Adam style bedroom suite at a special pric

An interesting fact, because there is so much of quality, so much of distinction, in the Adam design—b make the values very attractive. These suites

of circassian walnut

—cane panels, inlay ornaments, French plate mirrors.

Adam style beds, full size or twin size, at $35
Adam dressers; 22x44 top, 24x30 mirror; at $45
Adam dressing table, triplicate mirror; for $35
Adam style chiffonier, without mirror, priced $35
Adam bedroom chair, to match other pieces, $9

Adam rocker, to match, $10. See the illustration. *Sec*

Wool-and-silk poplins —extra value—at 98c

The fabrics in this offer are of an excellent grade, and in saying this we put stress on the fact that 98c is a special price. Choose from among many colors: amethyst, seal brown, electric blue, Russian green, medium and dark navy, etc.; also, black. *Second floor.*

The modish French wool-and-silk canton crepes at 1.18

—much less than regular price, and no light-weight fabrics more popular than these. A large range of the most desirable shades: taupe, Russian green, sudet, seal brown, navy; also, black.

Yard-wide all-silk satin messaline at 98c

—exceptional value in the fabric which, more than any other, perhaps, combines exquisite beauty and rare utility. Black, white and all street and evening shades. *Second floor—at Mandel Brothers, the store "famous for silks"*

40-in. all-silk charmeuse at 1.45 and 1.85

—black, white and tasteful colors; values that prove the leadership of our silk store.

40-inch brocaded and plain crepe, 1.35

—use the brocaded alone or in combination with the plain; both in light and dark colors.

40-inch all-silk black lumineaux, 1.95 and 2.45

This a de luxe dress silk—a fabric much desired for "the best gown."

98c for yard-wide black taffeta
98c for yard-wide black moire

98c

Yard-wide black messaline, 98c
Yard-wide black paillette, 98c

Subway special: D'ble wid printed crepe de chine, 3

Woolen armures and canvas cloths; colors & black
Nainsook, 10-yard piece, 36 inches wide, in a box
Cotton challis in a hundred fancy designs, 4½
Cotton batts, strictly sanitary; long fiber; at 9
Remnants of percaline, sateen, canvas, crinoline

Remnants 36-in. outing flannel, 7 81x90 bleached sheets, 60c

Cretonnes, for comforter covering; 36 in.; fancy design
Huck towels, large size and hemmed; red border; at 6
Dresser scarfs, lace trimmed or hemstitched; 22c.

Silk-and-wool ribbed union suits, 1.65

—a saving of about one-third on Swiss ribbed suits in low neck, sleeveless model, and ankle length; all women's sizes, from 34 to 40, bust. *Third floor.*

Women's fine-gauge cotton vests and tights, special, 50c.

Band drawers, also, in this sale, and both these and the tights are in ankle and knee lengths; vests, tights or drawers, in the regular sizes, at 50c; in the extra sizes, at 60c.

Pure thread silk hose, 3 pairs for $3

—women's hose—all-silk or with mercerized tops, soles and toes; wide welt. This item one of the peerless features in our October sale of hosiery by the box. *First floor.*

Women's English lisle thread hose, 6 prs. for $2

They have wide welt and have extra spliced heels, toes and soles—a style, a quality "that wears." In buying 6-pr. boxes in this sale one will save 75c on every purchase.

"Autograph" hdkfs. 25c

They're of pure Irish linen, hemstitched and with hand emb'd autograph—nearly 125 names such as are oftenest given to girls.

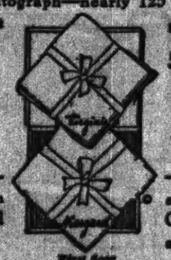

Linen initialed hdkfs., 6 for 85c

—emb'd long-fellow initial, in pink, blue and heliotrope.

5000 dozen men's hdkfs., $1 dozen

—wise to consider your Christmas list and "buy now."

First floor

Emb'd net lace flouncings, 75c and 9

—a number of beautiful patterns in white and ecru; 22 and 27-inch widths.

64-in. dress nets at 1.50

—elegant in quality, and originally more than double this price; white only.

Silk lace allovers at 9

—36-inch width—for waists and dresses; black, white and ivory.

Colored chiffons, 75c to 3.95 yd.—some with beads and tinsels—many separable

Stylish monkey fur trimming, 65c y

Almost every way you look, you will see monkey fur trimming on dresses and hea is doubtful that you can obtain this fur anywhere else at 65c yd.

Ermine coney, inch wide, 75c. Trimming flounces half pr

Embroidered colored flouncing and chiffon and tinsel flouncings at 95c

This helps you select the "correct" hat

Women knowing that a hat is from Mandel's are at once satisfied that the style is de rigeur. With this important matter settled, it is especially interesting to note the rare advantages introduced here by price. *Fifth floor.*

Trimmed black hats, $10

—and up to $75—those enriched with paradise or ostrich feathers, or with gold and silver trimmings and touches of flowers. Superb costume hats included.

Sailors and turbans at $10

—most effective styles, in black and the fashionable colors; some of the models very dressy—with fur, flower or ostrich trimmings; others more conservative, in tailored effects; all suitable and practical for general wear; large, medium, small.

Women's autumn apparel of superb character

Novel experiences for all who select suits, coats or dresses here—one so quickly, so easily and so surely finds here the "perfect style," the model that adorns personality. Furthermore, there is broad interest in our reproduction of high cost garments to an advantage that is remarkably denoted by faultless fashions and "saving prices."

Fur-trimmed suits, $35

—short coat suits, developed through a combination of velour and broadcloth; trimmed with skunk-opossum fur.

Suits, $25

—adaptations of high-cost models just received; gaberdines, broadcloths and serges; black and the newest shades. *Fourth floor*

Caracul cloth coats, $30

—a clever new model and an exceptional value; flare bottom; velvet trimmed; satin lining throughout.

Coats, 18.50

—two smart models of imported Scotch mixtures; body and sleeves richly lined with good satin; a most uncommon value. *Fourth floor*

The new 'basquette of velvet, at 5.75

—very dressy and fully as practical of panne velvet and can be worn over blouse or frock; black and colors illustration shows the charming line effect. *Third floor*

Costume blouses, 5.75

—1,200 of these and over 30 models—new surplice, basque and cape effects; many that are copies of high priced imported blouses. The materials: silk shadow lace, crepe de chine, satin, chiffon, georgette crepe, combinations of shadow lace and satin; plaids, fancy Roman stripes & novelty silks; sizes 34 to 44.

Misses' shadow lace blouses, 5.7

—the silk shadow lace draped over chiffon, dotted panne velvet collar. These blouses are smartest suit shades. Sizes 16 to 20.

Broadcloth suits, $50

—an exclusive selection of the most distinctive models in short and long styles; plain and fur-trimmed; most wanted shades. See out.

Afternoon frocks, $50

—new arrivals, most artistic in design, and elegant in quality. They are of georgette crepe, chiffon, velour, silk nets and combinations.

Silk velour coats, $55

—coats whose description is quickly told by the word "elegant." They're of velour and chiffon velvets; some fur-trimmed; note illustration.

Society — Clubs — Churches

Almanack

Chicago Sunday Tribune.

THE WORLD'S GREATEST NEWSPAPER.

Astronomy

OCTOBER 11, 1914. VII

ATROCITIES.

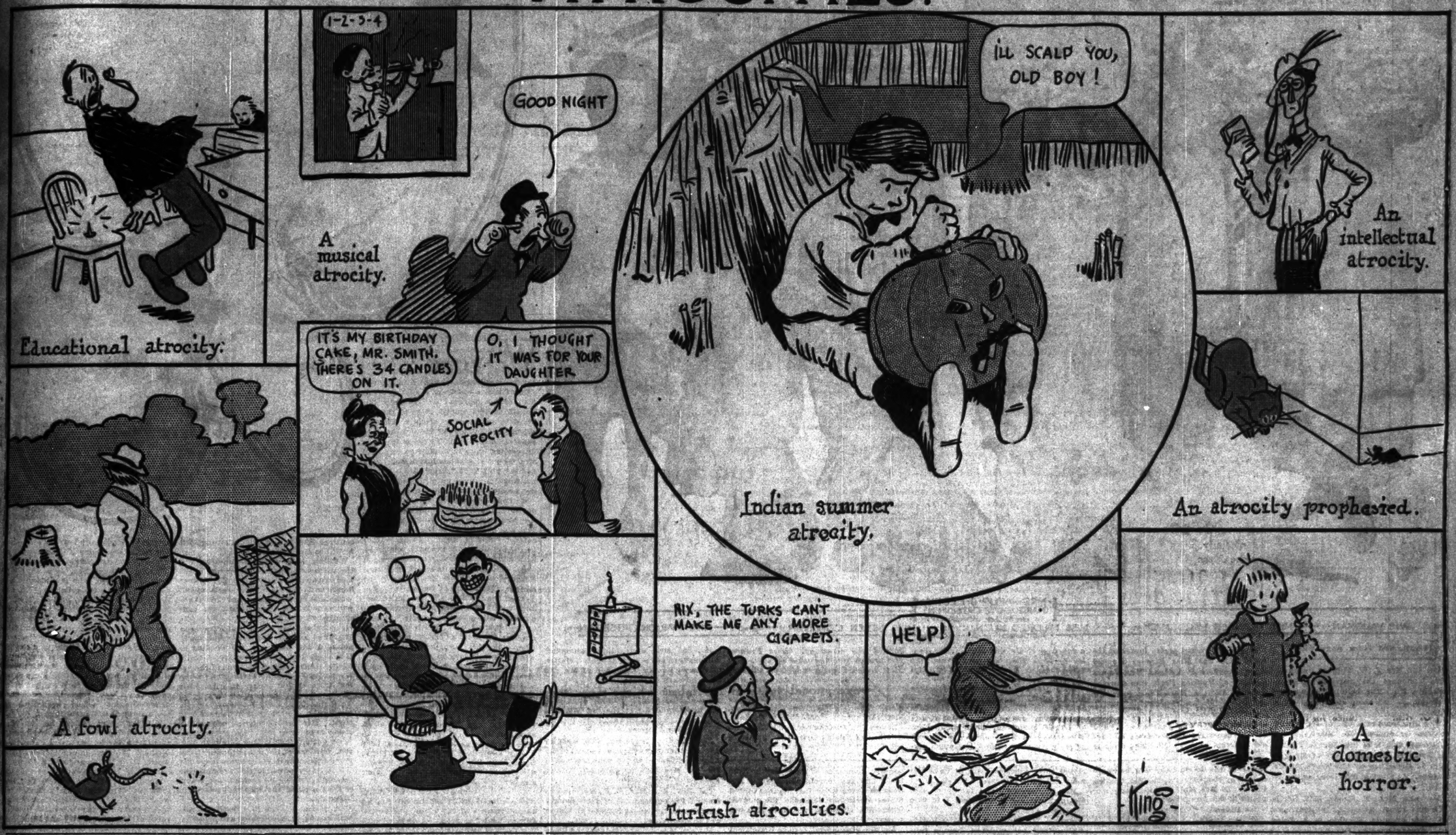

Comment by Mme. X.

By Mme. X.

THESE are the days when the social machinery is being put in order, oiled, and cleaned, and made ready for winter business. Wheels are slowly starting more or less experimentally to see how the works run. Of one thing you may be sure, a greater simplicity in entertaining will prevail than Chicago has seen in many a long day. A popular formula for an invitation now is "Will you come to a war dinner," or "a war luncheon," meaning not an occasion to discuss the war, but a meal of three or four courses. It's a great improvement on the more long drawn out banquet from the viewpoint of guests, hosts and servants. Try it and see. But those few dishes must be extra choice and well cooked and served.

The week past was full of weddings, all of which were amply chronicled in the restricted space in our daily papers left from war news and politics. The Spalding-Coleman, the Butler-Ryerson, and the Grisslen-Reddy weddings were among the most important ones as to size and social standing.

The dinner to twenty or more guests that Miss Mary Waller gave on Thursday evening at the Midway Gardens was a war affair and brought together many scattered threads of the world that centers itself, people who had not seen each other since the summer began. There were there the John Bordens, who have had what Mrs. Borden declares to be the "pleasantest summer of their lives" on John Borden's smart new yacht, the Adventuress. Other guests were the Howard Linns, who are now quite settled in their charming apartment overlooking Lincoln park; the Kellogg Fairbanks, who are slowly oozing back to town after a hospitable summer at Lake Geneva, and Mrs. James Keeley, who is reluctantly making ready to leave the delectable Keeley farm at Wheaton. Messrs. Howard MacVeagh, Arthur Henn, David Adler, and Dr. F. S. Chancellor were among those who added the starner masculine element to the occasion. After dinner the company danced and watched Carlos Sebastian and Dorothy Bentley do their terpsichorean stunts.

Later in the season the large open air amphitheater of the Midway gardens will be flooded and turned into an ice skating rink. This should be a popular novelty skating to music is a rare pleasure. London, Paris and Berlin all had their ice carnivals, where the gay world met and glided and promenaded on skates to the best orchestras to be had. It is not probable that there will be much pleasure skating over in that stricken part of the world this winter, but here in Chicago society can revive a lost art.

The Midway gardens skating rink will have a miniature rival in the Casino skating rink on the corner of Delaware place and Lincoln parkway. The members of the Casino are watching with interest the progress of their clubhouse which promises to be the center of much gayety this winter. Early December is set as the date for its opening. Mrs. Howard Linn is now negotiating for the kitchen equipment, while Mrs. John Carpenter is in New York getting furniture and decorations for the large "salle de danse" and card rooms. Eames MacVeagh, Howard Gillette, Harold Howard and Robert McGann are busy with the financial department, while the president, Mrs. Joseph G. Coleman, and Miss Helen Cudahy of the entertainment committee are laying plans for the club's winter campaign. It has a promising outlook if one judges from the personnel of its active promoters and will play a large part in the social life of its 300 members.

Although she is a southern woman with all the traditions and prejudices of the south as to woman's proper sphere in the world's activities, Mrs. Richard T. Crane III. is playing a large part in her husband's campaign as Progressive candidate for congressman from his district. He could not have a better advocate. Mrs. Crane has all the charm of the best type of southern woman—she comes from Virginia. She is lovely to look at, has a gentle and cordial manner, and at the same time is unusually capable and enterprising.

She organized an important meeting of the Progressives of the congressional district at Mr. Crane's headquarters last Thursday afternoon, when she secured as speakers Mrs. Kellogg Fairbank, Mrs. Leavitt (of the Ell Bates settlement), Miss Vittum, Miss Virginia Pope, Mrs. James W. Morrison, and Dr. Earl. Mrs. Fletcher Dobyns helped Mrs. Crane in receiving those who came to the meeting. On Friday Mrs. Crane herself gave an address to the Twenty-third Ward Woman's Progressive club, a most energetic organization.

The Woman's City club, the Chicago Equal Suffrage association, and all the other similar organizations are working hard to make the women turn out and register next Tuesday. Being unused to their new duties of citizens and having registered in large numbers last February they are slow to realise that—owing to man's machinations—they have again to go through the ordeal of telling their names, ages, and other data in order to enjoy their new rights.

There is a movement on foot among the younger women interested in politics to provide automobiles to convey Miss Vittum and Miss McDowell (the two women candidates for county commissioners) from meeting to meeting. These two public spirited, energetic women are nearly worn out with getting from place to place on foot and in the cars. The Junior league, of which Miss Helen Cudahy is president, is being interested in the project.

Many and thrilling are the experiences of our war fugitive friends. Few escaped from unhappy Europe without some discomfort, losses, and exciting adventures. For instance, Mrs. Watson Blair and her two sisters, Mrs. Edward P. Beach and Miss Frances Keep, after a tedious and devious trip from Switzerland, arrived in Paris in the dead of night. The hotels, to which they with difficulty wended their way, was shut up and dark. After a prolonged ringing and pounding a sleepy concierge reluctantly admitted them, lighting their footsteps by a solitary candle. As they entered they stumbled over the dead body of a man lying in the vestibule.

"Don't mind," said the concierge, "that's only a German spy shot here today. They've not had time to remove it."

Certainly a cheerful midnight arrival! Mrs. Blair and her party are again at home in Chicago.

The Herbert Schwarzes, who presented a particularly triumphal appearance when they departed for Europe last spring with their fine motor car, chauffeur, and other retinue, were not spared by fate any hard knocks. Besides losing machine and luggage in the war zone and suffering from many discomforts, their handsome house here on Lincoln parkway was entered by burglars during the summer and pretty thoroughly pillaged. They moved into it less than a year ago and had furnished and decorated it charmingly.

Lake Forest is always exhilarating and inspiring to the chronicler of society's doings, sayings, and projects. Its unquestioned supremacy as being the favorite summer abode for a large number of Chicago's richest and most prominent people makes it interesting. Furthermore, Chicago social leaders are not satisfied with that kind of preëminence. Most of them—men and women—have some special interest, hobby, or whatever you choose to call it outside of merely society life. Some are literary, musical, or artistic. Others are interested in philanthropy, reform, or politics. The Arthur Aldiens and Howard Shaws make a cult of the drama. Hebert Chatfield-Taylor is "facile princeps" as a contributor to and a patron of belles-lettres, his fame in this direction having completely overshadowed his earlier far spread reputation as being one of the best cotillion leaders and the most experienced social arbiter in this part of the world.

The ranks of fashionable amateur artists are large, and growing larger each year. At the head of this list is Mrs. Robert McGann, whose work in oil colors is professional in its strength and finish. While her specialty is portraiture, she has been rather devoting herself since last winter to painting outdoor garden scenes. Both in Santa Barbara, Cal., last spring and in Lake Forest this summer she has done some delightful work in this line. She has inspired quite a group of enthusiasts to become interested in open air sketching, and almost daily a bevy of amateurs might have been seen in the latter days of summer with their easels set up in some one of the lovely gardens for which Lake Forest is famous. Among these painters you were pretty sure to see besides Mrs. McGann, Mrs. Amy Adams, Charles Dewey, and the Louis Laflins' eldest son, Ellsworth Laflin.

Mrs. McGann has not, however, devoted herself entirely to garden pictures, as proved by a clever portrait she recently painted by Mrs. Ray Atherton. Mrs. Atherton is of a striking brunette type, most alluring and inspiring to a painter. Her hair is unusually black, her skin unusually white, which makes her lips seem unusually red, while she is tall, slender, and quite foreign looking. She and her husband are recent acquisitions from Boston. She is a niece of the architect, Charles Coolidge, who once lived here, as did also another uncle, Dr. Frederick Coolidge, who married Miss Elizabeth Sprague, the only child of Mr. and Mrs. A. A. Sprague.

The Athertons, who have since they came here a year or so ago made their home in Lake Forest, are coming in town this winter, and have taken an apartment in Sheridan road, a little north of Lincoln park. This adds to that already good sized colony who a short time ago were considered by dwellers south of the park as going into exile when they went so far away.

The latest addition to the group of Lake Forest artists is Henry M. Hubbard, better known as Harry Hubbard. He has become utterly absorbed in sculpture and shows must talent in modeling portrait busts.

Of the four bombs dropped in Paris only one is reported to have done serious damage to any building, and that was one that fell on a factory where tapestries and rugs are made. It so happened that the tapestries and carpets ordered for the Arthur Meekers' new house were at that time on the looms and were utterly destroyed. This will not deter the Meekers from moving in as they plan to do this month, but it will seriously mar the effect of their installation, as the destroyed articles were rare and choice in design and just suited to the fine Georgian residence for which they were destined.

Social Machinery Oiled for Winter Gaieties.

Mrs. Richard T. Crane III. is taking an active part in her husband's campaign as Progressive candidate for congressman from his district.

News of Chicago Society

BRIDES OF THE WEEK.

The marriage of Miss Nora Butler, daughter of Mr. and Mrs Morton Butler of Evanston, to Edward Larned Ryerson Jr. took place on Tuesday afternoon at St. Mark's Episcopal church, Evanston, the Rev. Albert C. Larned of Bar Harbor, Me., cousin of the bridegroom, officiating, assisted by the Rev. Arthur Rogers of St. Mark's. Miss Eleanor Hamill was the maid of honor, with the other attendants of the bride including Miss Margaret Moiss of Pottstown, Pa., a cousin of the bride; Mrs. Harold Bell and Miss Mary Withers, of Kansas City, and Miss Suzette Ryerson of Philadelphia, cousin of the bridegroom. Donald M. Ryerson was the best man and the ushers were Joseph T. Ryerson, Francis P. Butler, Gerald M. Butler, Claude J. Peck of Cleveland, O.; Stephen Whitney of New Haven, Arthur G. Cable, Kent S. Clow, Albert D. Farwell, and Laurance Robbins. Mr. and Mrs. Ryerson have gone to California on their wedding trip and will be at home after Jan. 1 at 35 East Division street.

Monday brought the marriage of Miss Bertrande Spalding of 1300 Astor street and John Coleman Jr., son of Mrs. John Coleman of Louisville, Ky., which took place at 4 o'clock at St. Mary's church. The Rev. M. J. Fitzsimmons officiated, assisted by the Very Rev. P. J. O'Callaghan. The bride's sister-in-law, Mrs. Jesse Spalding, was the matron of honor, and Miss Louise Clarke, Miss Gertrude McCarthy, Miss Jean Derrick, and the bride's cousin, Mrs. Bradford Whiting, were the other attendants. William Coleman was best man and Robert Coleman, Vaughan C. Spalding, Andrews King, Lytton Doolittle of Utica, N. Y.; Clarke Washburne, Vanderbilt Webb of Shelburne, Vt.; Leonard Hanna of Cleveland, O.; and Albert B. Crawford of Cincinnati, as ushers, were the attendants of the bridegroom. Two small cousins of the bride, Elizabeth and Marie Smith, and Jessie Clark, the bridegroom's niece, were flower girls.

The marriage of Miss Mildred Janney, daughter of Mr. and Mrs. James W. Janney, to William Sinclair Ashbrook of Philadelphia took place at the home of the bride's parents, 4753 Greenwood avenue, on the evening of Thursday, at half after 8 o'clock. The ceremony was performed by the Rev. John R. Crosser of the American church in Berlin, assisted by the Rev. George Kennedy Newell, pastor of the South Presbyterian church of Chicago. The bride was attended by Miss Dorothy Ingalls Smith, as maid of honor, and Donald Ashbrook of Wilmington, Del., brother of the groom, served as best man. Lillian Catharine Ashbrook, niece of the groom, was the flower girl. Mr. and Mrs. Ashbrook will reside in Philadelphia.

Announcement is made of the marriage of Miss Helen Jack, daughter of Mr. and Mrs. F. E. Jack of 6130 Greenwood avenue, to Ensign James A. Crutchfield, U. S. N., which took place on Monday last at high noon on the lawn of the summer residence of the bride's parents at Lake Geneva. Mrs. Jack served as matron of honor for her daughter, and Miss Frances Jack, a sister, was the maid of honor. Miss Isabelle Robertson was the flower girl. The best man was Ensign H. H. McKittrick, U. S. N., and Ensign A. E. Anderson was the usher. In all appointments the service was military, eight bells sounding just before the ceremony and the bugle call assembling the guests on the lawn for the service. Ensign and Mrs. Crutchfield left at once for San Francisco, where they will reside.

The marriage of Miss Margaretta Ziesing, daughter of Mr. and Mrs. August Ziesing of Glencoe, to Mark Davis Rector, son of Mr. and Mrs. Allen T. Rector, took place at 8 o'clock Wednesday night at the residence. The Rev. Mr. Cornell performed the ceremony. Miss Katherine Ziesing was the maid of honor and Miss Dorothy Sargent and Miss Hazel Goss the bridesmaids. Henry Ziesing served as best man, and Rudolph Prussing and Archibald Sayce as ushers. The future residence of Mr. and Mrs. Hector is to be in Vancouver, B. C.

The marriage of Miss Helen Mary Hutchinson, daughter of Mr. and Mrs. Douglas Welton Hutchinson of 61 North Lotus avenue, Austin, and Noble Edward Snyder, son of Mrs. Jeannette Snyder of 5633 Blackstone avenue, took place at 8:30 o'clock Wednesday night at St. Martin's church, Austin. The Rev. R. H. P. Gairdner officiated.

Mrs. Ida Blumenthal announces the coming marriage of her daughter Rose to Samuel W. Mendelson, to take place on Wednesday evening at 8:30 o'clock at Isaiah temple. Dr. Joseph Stolz will read the service. Miss Rose L. Woldenberg will serve as maid of honor, and the bridesmaids are the Misses Lillian Resnick, Katharine Levy, Frieda Benner, and Rose Haas. Miss Dorothy Stolzner and Miss Amalia Woldenberg will serve as flower girls. A dinner to the immediate family will follow the ceremony.

Mrs. John G. Patterson of Springfield, Ill., announces the marriage of her sister, Frances Lee Pittman, to Richard Martin Hennessy Jr., son of Mr. and Mrs. Richard Martin Hennessy, 3622 Magnolia avenue.

(Continued on page two.)

NEWS OF CHICAGO SOCIETY.

MRS. PHILIP J. REDDY
(MARGUERITE ORTSEIFEN)
with her attendants

MISS JANE VAUGHAN, MISS FRANCES McCORMICK, MISS MILDRED KLEIN, MISS HELEN CONOVER, and MISS MARION ORTSEIFEN.

PHOTOGRAPH BY HOFMEISTER

(Continued from page one.)

Mr. and Mrs. J. W. Turk of Bardwell, Ky., announce the marriage of their daughter Ruth Elizabeth to Henry Scarborough Jr. At home at Chicago after Nov. 1.

A. S. Buchman of 1019 South Hermitage avenue announces the marriage on Thursday, Oct. 1, of his daughter Jennie to Louis B. Greenberg, son of Mr. and Mrs. L. Greenberg of 1239 South Turner avenue. At home at 3535 Douglas boulevard.

Mr. and Mrs. F. Greda, 3219 North Whipple street, announce the marriage of their daughter Elenora to A. Zelm on Tuesday evening, Oct. 6.

Announcement is made of the marriage of Miss Beatrice B. Fox, daughter of Mr. and Mrs. Gilbert H. Fox of St. Louis, to Lewis Mosier Williams, son of Mr. and Mrs. Henry T. Williams of Chicago, which took place in St. Louis on Saturday evening, Oct. 3. The future home is to be at 894 Grove street, Glencoe.

ON THE CALENDAR.

Mr. and Mrs. Alexander C. Allen of 6039 Yale avenue will celebrate the twenty-fifth anniversary of their marriage Thursday evening at the Englewood Men's club. Mrs. John D. Treiman, Mrs. Frederick Lewis, and Miss Julia Beth Farrell will give a program.

The pageant, "Humanity," will be presented under the auspices of the German Aid society and the German-American National alliance this afternoon and evening in Medinah temple, Case and Ohio streets, for the benefit of the German-Austrian-Hungarian Red Cross. Gov. Edward F. Dunne will be guest of honor at the evening performance. The Hungarian Czardas dancers giving a folk dance adapted by Mrs. Irma Mueller-Morse, director of the production, will be chaperoned by Mrs. E. J. Pelech, Mrs. Pauline Pister, and Mrs. Karl Buehler. The young people in this group include:

The Misses—
Henrietta Engel,
Elsa Gruenke,
Bertha Gruenke,
Elsie Alrens,
Harriet Stein,
Pauline Inglis,
Myra Helander,
Zilla Ohlhurst,
Marie Hoffman,
Gertrude Mrozek,
Cheryl Tiarks,
Clara Henriet,
Esther Methammer,
Irene Hoffman,
Edna Orlieb,
Louise Hache,
Erma Ulrich,
Clara Russel,
Irene Hardesty,
Elsie Schroeder,
Gladys Inglis,
Elsa Koop,
Margarete Koop,
Minnie Hoppe,
Helena Knoop,
Lillian Hoppe,
Messrs—
Albert Ulrich Jr.,
Frederick Marquardt,
Eugene Pister,
Walter Baker,
Herman Snatsch,
Walter Harting,
Harry Knapheurst,
Eugene Liberthau,
Kurt Ohlhurst,
Edward Knauf,
William Bunsow,
Horace Hardy,
Henry Richter,
Wilhelm Von Wyss,
Frederick Talch,
Paul Ramm,
George Meyers,
Walter Peters,
Walter M. Harmenting.

On Thursday, Oct. 29, a morning musical will be given at the residence of Mrs. Robert H. Ritchie of 5127 Kenwood avenue for the benefit of the United Charities. The program—donated by the artists—will be given by Mrs. Blanche Sherman Merriman, pianist, assisted by Mrs. George R. McLeran, contralto, accompanied by Mrs. Andrew Fenn. No expense is attached to the entertainment, the entire proceeds to go to the charities. Mrs. Merriam is the wife of the Rev. Erle H. Merriman, rector of the Hinsdale church, and the other artists are Hinsdale residents as well.

Mr. and Mrs. I. Neuman, 3048 Michigan avenue, who recently announced the engagement of their daughter, Edith S., to Irving J. Solomon, will be at home informally today.

Mr. and Mrs. B. F. Mandelbaum of 6743 St. Lawrence avenue will be at home today from 2 to 5 and from 7 to 11 in honor of the engagement of their daughter, Birdie, to Milton Rich, son of S. M. Rich of 5944 Michigan avenue.

PERSONAL NOTES.

Mrs. George M. Pullman, 1729 Prairie avenue, will close her summer home at Elberon, N. J., and return to Chicago Nov. 1. She has been east since July 6.

Mrs. Frederick C. Aldrich and her daughters, the Misses Anita and Helen Aldrich, have returned to Lake Forest from Europe. Mr. Aldrich went east to meet them.

Mr. and Mrs. John Dorr Bradley and their daughters, 39 East Schiller street, have returned from Europe.

Mrs. Edward Kendall Rogers and the Misses Rogers, who spent the summer at Mackinac, are at the Virginia hotel until their apartment at 54 East Division street is in readiness for them.

Mr. and Mrs. William E. Clow, daughter Martha, and son Kent will close their residence in Lake Forest on Thursday and move into the house they have leased from Mr. and Mrs. Charles W. Folds at 1238 North State street. Miss Clow's debutante tea will be given there Nov. 7.

Miss Leah Levinson of 6174 Michigan avenue, who has been visiting in the east and Canada, has returned to the city.

Mr. and Mrs. Charles Sumner Williamson have returned to Chicago after an extended trip east and will make their home for the winter at the Hotel Wilmore.

Mr. and Mrs. Harry J. Powers and family, 4042 Grand boulevard, have closed their summer home at Lake Geneva and have returned to the city.

Mrs. C. Levinger and family of 4013 Calumet avenue moved Oct. 1 to 5010 Michigan avenue.

Mrs. H. J. Slifer of 1026 East Forty-sixth street has returned from a four months' trip to Alaska and California.

Mrs. N. B. Lewis of Edgewater, has returned from Europe, where she has spent a year, and is visiting Mrs. F. F. Cain of Wilmette.

Mr. and Mrs. J. G. Malsane, formerly of 4813 Washington boulevard, are at the Congress hotel while their apartment at 4215 Sheridan road is being made ready for them.

ANNOUNCEMENTS.

Mrs. Christina King Pomeroy of 26 East Huron street announces the engagement of her daughter, Roxana, to John Edgar Freeman, son of the Rev. and Mrs. John Newton Freeman.

Mrs. Milo Lester Coffeen of 745 Lincoln parkway announces the engagement of her daughter, Lester, to Lewis Mason Williams of Cleveland, O. Mr. Williams is a member of the Chagrin Valley Hunt club and was graduated from Yale in 1906.

Mr. and Mrs. Frank Alschuler of 5245 Michigan avenue announce the engagement of their daughter, Beata, to Jay S. Harsfeld, son of Mr. and Mrs. Edward Harsfeld.

Chicago is interested in the announcement of the engagement of Miss Mary Lawrence Stokes, daughter of Mr. and Mrs. George Hughes Stokes, formerly of Chicago, now residents of Norfolk, Va., to George Barry Wilson, U. S. N., son of Mrs. George Wilson. Miss Stokes was a popular debutante of last year in Norfolk. The date of the wedding has not been set owing to the fact that the United States steamship Delaware, the ship on which Mr. Wilson serves, is in Mexican waters.

Mr. and Mrs. John Kerslake Blatchford of 4061 Ellis avenue announce the engagement of their daughter, Miriam Ellen, to the Rev. Charles Kenneth Thomson of Chicago, formerly of Baton Rouge, La.

Mr. and Mrs. David James, 334 South Grove avenue, Oak Park, announce the engagement of their daughter, Adelaide, to James Harington Musson of Wilmette.

Mr. and Mrs. M. Madson, 3539 Reta avenue, announce the engagement of their daughter, Aurora, to George H. Neal of Orion, Mich. The wedding will take place in January.

Mr. and Mrs. C. L. Wallace of 1229 Hood avenue announce the engagement of their daughter, Lucile, to Herman H. Barbour, son of Mr. and Mrs. J. J. Barbour, 7022 Sheridan road.

Mrs. Anna Faber Frederick of 2244 West Monroe street announces the marriage of her daughter, Adele, to William D. Scott of Dawson Springs, Ky., which took place on Wednesday, Oct. 7.

Mrs. M. Lyons of 1227 Hood avenue announces the engagement of her daughter, Marion Lyons, to Thomas M. Libonati, son of Mr. and Mrs. G. Libonati of 1622 Summerdale avenue.

Mr. and Mrs. R. Kaufman, formerly of Chicago, announce the engagement of their daughter, Inspira, to Lucien Sulzer of 4306 Calumet avenue.

Mr. and Mrs. M. B. Zippert announce the engagement of their daughter, Hattie, to George Samuel Roth, son of Mr. and Mrs. Edward M. Roth.

Announcement is made of the engagement of Miss Avis Crossfield, daughter of Mr. and Mrs. F. J. Crossfield of 5232 Race avenue, to Charles Edward Rideout of 168 North Laramie street.

Mrs. Regina Goldstein, 4635 Langley avenue, announces the engagement of her daughter, Marie, to Sol Schwarz, son of Mr. and Mrs. Max Schwarz, 1017 Altgeld street.

The Rev. and Mrs. F. P. Merbitz announce the engagement of their daughter, Norma Louise, to Emmett B. Sisson of Tacoma, Wash.

Mr. and Mrs. Julius Bender of the Plaza hotel announce the engagement of their daughter, Sylvia, to Milton S. Guggenheim, son of Mr. and Mrs. Henry Guggenheim.

Mr. and Mrs. Sam Goldberg of 4120 West Harrison street announce the engagement of their daughter, Jeannette, to Joseph Wocasek, son of Mr. and Mrs. Jacob Wocasek, 2539 South Springfield avenue.

Mrs. E. Mandel, 5730 Prairie avenue, announces the engagement of her daughter, Hannah, to Phil Cohn, son of Mr. and Mrs. Isaac Cohn of New York.

Mr. and Mrs. I. Quicksilver of 3357 Douglas boulevard announce the engagement of their daughter, Nettie, to Allen Cohen of this city.

The engagement of their daughter, Estelle, to Jacob B. Neiman of Detroit, son of Mrs. Lena Neiman, is announced by Mr. and Mrs. Max Teller of 5140 Michigan avenue. The wedding will take place in November.

Mrs. Rose Jordin of 4433 Calumet avenue, who recently announced the engagement of her daughter, Sophie, to Horace Mish, will be at home Sunday, Oct. 25, from 3 to 5 and 8 to 10.

Mr. and Mrs. Charles Berghahn of 2116 Homer street announce the engagement of their daughter, Elizabeth, to Fred Damuth of Fort Atkinson, Wis.

MISS DOROTHY GRAHAM

Miss Dorothy Graham will be one of the Scotland nymphs at the reception of the North End Woman's club tomorrow at the Edgewater Country club, and she has been coaching the other dancers, the Misses Genevieve Fitzgerald, Mabel Pierce, Margaret Perrine, Marion Tracy, and Meina Dean.

MISS ANNA FLORENCE PETERSON

Mr. and Mrs. Charles Peterson, 3511 Rokeby street, announce the engagement of their daughter, Anna Florence, to August Edward Guhr of this city. No date for the wedding has been set.

WASHINGTON SOCIETY. By Mme. Z.

MISS CALLIE HOKE SMITH

MISS DORIS HAYWOOD

MISS THOMAS W. GREGORY

WASHINGTON, D. C.—[Special Correspondence.]—All Washington, in the intervals of discussing the latest war news and imparting thrilling details as to its autumn crop of brides and buds, is asking, every man of his neighbor—or, rather, every woman of hers—questions as to the personality, plans, etc., of Mrs. Thomas Watts Gregory, wife of the new attorney general. A new cabinet hostess always is interesting in Washington society, and Mrs. Gregory, who has just come to town and is "putting in delirious days of house hunting," is a most promising addition to the group of administration chatelaines.

Without committing oneself to comparisons, there is certainly some excuse for Mrs. Gregory's friends announcing that she is going to be the beauty of the cabinet. She is good looking, rather small, but decidedly graceful, with dark hair, a lovely complexion, and deep violet eyes. And her elder daughter, Miss Jane Gregory, is said to be the image of her mother. Moreover, at the University of Texas, from which she graduated last June with high honors, Miss Gregory was named "lady of the university" by vote of the student body, which means that she was the most all around popular girl there. So the other debutantes of the winter have to look to their laurels.

One of the first demands made upon Mrs. Gregory as one of the cabinet women was that she lend the light of her countenance to the National Cotton Fashion show sponsored by Miss Clark. It was held in the red room of the Willard on Wednesday and Thursday of this week, as a sort of central feature to a nation-wide cotton bargain week which has been widely advertised in department stores throughout the country in the hope of stimulating the demand for the great staple of the south.

All of the cabinet women and many others prominent in official life figured as patronesses of the affair, and cotton gowns, made, or designed, or perchance only worn, at any rate contributed by girls of more or less social prominence, were made rather an interesting feature of the exhibit.

Among the Washington girls, after Genevieve Clark, Callie Hoke Smith, daughter of Senator and Mrs. Hoke Smith, was one of the most deeply interested in the success of the exposition. She offered cash prizes of $20, $10, and $5 for the best 200 word essays written on "The Cotton Plant and Its Uses," by American school children, under 16 years of age, and a most distinguished jury of men and women agreed to pass on the essays and award the prizes.

Callie Hoke Smith is one of the most popular girls of the congressional set, a good dancer and one who thoroughly enjoys a good time. But she has recently developed a burning desire to prove that she can be of some use in the world. To prove her realization of the fact that life is not all beer and skittles she quietly set herself to mastering shorthand last winter, and all through the heat of the summer she served as one of the stenographers in her father's office up at the capitol. Now, as a reward of merit her mother is taking her home for a series of visits in Georgia, including one to her brother and his young wife, Mr. and Mrs. Marion Smith, and their twin daughters born last June. They expect to get as far south as Florida and will not return until well into the winter.

Wedding bells which in June ring out the old season and in October ring in the new are already pealing merrily, Washington has a most interesting series of fall weddings on its hands, and fresh announcements of engagements are constantly being made. One of the most interesting of these was that of Miss Doris Haywood and Dr. Howard Hume, made public a few days ago, the wedding to take place during the winter.

Miss Haywood has been one of the acknowledged belles of Washington for the last three or four years. She made her debut the same season that Miss Helen Taft was presented, if memory serves, and has been continually in demand ever since. Her family, having been established here for at least three generations—her grandfather, Judge Jeremiah Wilson, was one of the most prominent and popular lawyers in Washington in his day—Miss Haywood can fairly be regarded as belonging to the old resident set, which considers itself the only real society in Washington.

Dr. Hume belongs to a family equally well known in Washington and firmly intrenched here and in near-by Virginia counties. He graduated from the University of Virginia in 1905 and since then has established himself satisfactorily as a practicing physician in Washington.

The first of the October brides was pretty little Helen Heyl, who was married last Saturday. She is the daughter of Col. and Mrs. Charles H. Heyl, and had been regarded as one of this winter's debutantes, but she stole a march on society by announcing her engagement to Lieut. Roger P. Fox, U. S. A., and naming the wedding day, without waiting to make her debut at all. It was a pretty wedding at the Heyl residence late in the afternoon, with all the men folks in the glory of full dress uniforms, Col. Heyl in that of his rank and Lieut. Fox, surrounded by a group of engineer officers, in as much gold braid as the law allowed them.

With an army wedding leading off, a naval wedding followed on Wednesday, when Miss Harriet Gatewood, daughter of Medical Director James Duncan Gatewood, U. S. N., married Dr. Henry S. Jenkins, U. S. N. Next comes the most interesting of all, the Bowers-Taft wedding on Saturday next, followed two weeks later by the Hellen-Bowers ceremony, and a few days after that the marriage of Mary McCauley and Lieut. Robert S. Howard, U. S. N., at St. John's on Nov. 3.

Get this Corset: "La Camille"

Reg. Trade Mark U. S. Pat. Office

In the first place, no matter what your figure, the style is positively correct. Unless your figure is perfect, "La Camille" will improve it. Be sure to look for the trade mark *Ventilo* inside each corset. It signifies the only ventilated back that really ventilates.

The woman who cares for style—the woman who dares be comfortable—should demand the corset with the *Ventilo* back.

Model illustrated—stylish in every line—designed especially for stout figures; gives utmost grace. Long skirt, elastic gores in side—restricts undesirable lines—brings out good points. $5.00.

Other models from $2 to $40.

Nearly every live, up-to-date dealer sells "La Camille." Ask us for catalogue and full information if your dealer cannot satisfy you.

(Patented Aug. 13, 1912; March 10, 1914)
Section of Ventilo back showing openings for real air circulation. Back is always rigid.

INTERNATIONAL CORSET CO.
117-127 Union St., Aurora, Ill.

Red Cross Shoe

"Ready with your foot"
TRADE MARK

This ends foot discomfort forever!

Go to the Red Cross store in your town. When you leave, fitted in a pair of Red Cross Shoes, foot discomfort for you will become a thing of the past.

You will walk out with an ease and freedom you have never known before, marveling at the utter adaptability of this shoe to every movement of your foot.

You will marvel, too, at its style perfection, at its smart lines and snug fit, and its elegance and refinement in every detail of finish.

The new Fall models have arrived at Red Cross dealers everywhere and invite your early inspection. Go to your nearest dealer and be fitted—end your foot discomfort.

Prices $4 to $6

THE KROHN-FECHHEIMER CO., CINCINNATI, OHIO

Look for this Trade Mark on the sole.

Sold in Chicago by

Rothschild & Company, State and Van Buren Sts.
Boston Store, State, Madison and Dearborn Sts.
R. J. Bourcius Shoe Co., 1180 Michigan Ave.
J. L. Temple, 6327 So. Halsted St.

NEWS OF CHICAGO WOMEN'S CLUBS.

By Inez Travers.

Among the presidents of clubs which are opening their seasons early in October are Mrs. Harlan Ward Cooley of the Chicago Woman's club, Mrs. Chester E. Cleveland of the Rogerswood Woman's club, Mrs. J. Cooke Adams of the Prince of Wales chapter of the Daughters of the British Empire, and Mrs. John M. Barrie of the Tuesday Art and Travel club. Mrs. Cooley was the guest of honor at the reception of the Chicago Woman's club last Wednesday. The opening day for the Rogerswood Woman's club will be tomorrow and for the Tuesday Art and Travel club on Tuesday. Mrs. Cooke Adams has been active in raising funds for British relief work. Her organization met yesterday at the Auditorium hotel.

The Lake Shore Women's club will hold its opening reception at the home of Mrs. William Henderson, 4907 Sheridan road, on Wednesday, Oct. 14. Joint hostesses with Mrs. Henderson on this occasion will be Mrs. Phillip J. Moffitt and Mrs. Quin O'Brien. The decorations will be in the club colors, yellow and white, and a variety of autumn flowers. Eight young women of the auxiliary—Miss Marion Homan, Miss Mary Baker, Miss Lucile Gemmel, Miss Camille Crane, Miss Joanna Crane, Miss Mildred M. Roberts, and Miss Zozta Kavanaugh—will assist.

This will be the club's ninth season and it plans an interesting program for the coming year. Its membership list of 200 is filled up and there is a waiting list of about thirty, all of which speaks well for its popularity. It looks rather doubtful, though, from the way the members value their membership, that the thirty on the list will ever get into the club, unless the members are changed.

Last year a young woman's auxiliary was added to the club to assist in its charity work and to unite the daughters of the members socially.

The club is nonsectarian and its object is twofold—charity and sociability. The meetings are held bymonthly at the homes of the members, and as entertaining for over a hundred, which the regular attendance usually numbers, is rather an undertaking for a single hostess, two or three of the members usually entertain together.

Every second meeting is for the discussion of business. At the social meetings the business usually decide upon the form of entertainment they shall offer their guests, which gives a pleasant variety to the club's activities. There is usually a musical program on these occasions when there is not card playing. The program for the opening reception has not been decided upon.

During the season of its charities the club gives several card parties and a charity ball each season. This year the charity ball will be in January.

The particular and worthy cause the club devotes its attention to is the care of aged women. There are so many people to look after the babies and their mothers and so few who realize the hopelessness of a woman too old to work and with neither relatives nor friends to depend upon that the members of the club consider that in no way could they better expend their money; and they give not only money but their time and their energy and kindliness to make these poor old women happier as well as more comfortable. About fifty aged women were taken care of by the club last winter, and many appeals came to which a lack of funds did not permit more than temporary aid.

The election of officers shows the following result: Mrs. G. W. Tuttle, president; Mrs. Thomas G. English, vice president; Mrs. George E. Mahoney, recording secretary; Mrs. W. H. Burke, financial secretary; Mrs. John Magnus, corresponding secretary; Mrs. S. W. McKay, assistant corresponding secretary; Mrs. J. M. Weinand, treasurer; Mrs. Philip Maguire, social chairman; Mrs. Charles Kilpatrick, press chairman.

DOWNTOWN CLUBS.

"Going to School to One Another" will be Prof. Edwin J. Ward's subject at the Chicago Woman's club on Wednesday at 2 p. m. in the assembly room, Fine Arts building. There will be a meeting of the board of managers on Tuesday morning at 10 o'clock. The literary study class will meet in the assembly room Wednesday at 10:30 a. m. The program will be given by the music study class and will consist of a paper by Mrs. Henry L. Frank on "Ten Hour with Music and Musicians," with scores by Mrs. L. J. Strahecker. The English study class will meet on Thursday at 10:30 a. m. Dr. E. H. Lewis will lecture. The aim of this course, as heretofore, is to learn to write by writing. The education department will meet on Saturday at 11 a. m. A summary of the report of the superintendent of public schools will be discussed. At 12:30 o'clock there will be a department luncheon. Miss Euphrosyne Langley will speak on "What Has the Biennial Left with Us?" Nov. 1 will be the date of the next meeting of the Forum. The theme on that day will be "Modern Theories of Criminology." This will be the opening of a series of studies on social service and public welfare. On the fourth Sunday of the month the Forum will meet with the Chicago Peace society.

Mrs. Frederick Morgan Steele of Highland Park will be hostess to the Chicago Colony of New England Women on Saturday afternoon.

The second regular meeting of Klio association will be held at the home of Mrs. Floyd E. Jennison, 200 North Mayfield avenue, Austin.

The regular meeting of the Chicago Association of Collegiate Alumnæ will be held in the rooms of the Chicago College club, Fine Arts building, Saturday at 2:30 p. m. As this is the only meeting before the fall elections, the time will be devoted to the work of the board of county commissioners, presented by Miss Mary McDowell and Daniel Moriarity, and of the sanitary district, presented by Wallace Clark. Miss Marion Talbot, a charter member of the Association of Collegiate Alumnæ, will be the guest of honor.

A dinner will be given tomorrow evening for the women voters of Chicago and friends of the women candidates for county commissioners, Miss Mary McDowell and Miss Harriet Vittum, at the Progressive club, 19 West Jackson boulevard. Among the speakers will be Miss Jane Addams, Mesdames Grace Wilbur Trout, Harriette Taylor Treadwell, Frederick A. Dow, B. L. Engelke, Harlan Ward Cooley, William Severin, and Addie Farrar Inman. A musical program will be given by Mrs. Charles Krum and Mrs. Lillian White Preyn. Mrs. George Soden is chairman of the program.

A small but enthusiastic woman's club was organized Oct. 2 in connection with the Louise Training School for Boys. The object of the club is to assist the school. It will be called the Louise Training School Woman's club.

New officers of the woman's auxiliary of the Fox Lake Country club are: President, Mrs. Frank Pearce; vice president, Mrs. Herbert Ford; treasurer, Mrs. Michael Coulon; secretary, Mrs. E. A. Price; directors, Mrs. N. C. Bayha, Mrs. F. E. Bigelow, and Mrs. William Brinkman.

There will be a reception for the Chicago Society of Ohio Women tomorrow afternoon from 3 to 6 o'clock at the residence of Mrs. D. Harry Hammer, 3009 Lake Park avenue.

Conference days for the Conference of Jewish Women's Organizations will be held on the following days, with hostesses as specified: Oct. 28, Willing Workers; Nov. 5, Ladies' Society B'nai Temple Sholem Israel; Dec. 16, Ruth club; Feb. 1, Sarah Greenebaum lodge; Feb. 24, woman's auxiliary of the Chicago Hebrew institute; March 9, Hungarian Charity society; April 6, B. M. Z. Woman's club. At the January meeting the Federation of Temple Sisterhoods will have charge of the conference. The exact date has not yet been set.

On Friday afternoon the Mothers' Relief association will be the beneficiary of a card party to be given at the Hotel La Salle. Mrs. William P. MacCracken, chairman, and Mrs. Frank Ellsworth Greene, co-chairman, will be assisted by the following vice chairmen:

Mrs. C. B. Corser,	Mrs. J. G. Marbourg,
Mrs. A. D. Campbell,	Mrs. Leslie Mullen,
Mrs. Thomas Cupit Jr.	Mrs. J. W. Snyder,
Mrs. J. F. Murphy,	Mrs. L. R. Bishop,
Mrs. Caroline Koch,	Mrs. W. S. Holabird,
Mrs. Thomas Hoops,	Mrs. J. W. Rudy,
Mrs. M. W. Stanton,	Mrs. J. H. Volk,
Mrs. G. C. Davis,	Mrs. Sam. Rabinoff,
Mrs. William Earle,	Mrs. L. Campbell,
Mrs. Chas. Aldrich,	Mrs. C. A. Weaver,
Mrs. S. A. Bertrand,	Mrs. Sherman Smith,
Mrs. G. E. Dobbins,	Mrs. John Hoyward,
Mrs. Alex. Dryburgh,	Mrs. D. G. O'Connell,
Mrs. C. D. Kinsey,	Miss P. G. Kelly.
Mrs. Val. Michaelsen,	

Mrs. D. Harry Hammer, president of the association, will receive for the committee.

The department of philanthropy of the Catholic Woman's league will be in charge next Saturday. Under this department the league operates and supports four day nurseries and the protectirate. Mrs. Franklin P. Wilson is chairman. A program will be given by Harriet Smulski, Marion Chase Schaffer, and Daisy Heist Jones. "Social Problems and Civics" will be the subject of a lecture by the Rev. James Donohue, city missionary of St. Paul, Minn. He will be introduced by Mrs. John MacMahon.

A reception will be given by the Visitation Alumnæ auxiliary in the east room of the Hotel La Salle on Friday. Miss Anna Ring Claussen, pianist from the Chicago Musical college, will open the program, followed by a group of songs by Miss Katherine Callahan. The newly elected officers are: Mrs. W. F. Gubbins, president; Mrs. J. P. O'Connor, first vice president; Mrs. Mary Colvin, second vice president; Mrs. F. A. Hurley, third vice president; Mrs. W. J. Delaney, fourth vice president; Mrs. T. V. Purcell, recording secretary; Mrs. D. H. Bernard, corresponding secretary; Mrs. G. P. Gubbins, financial secretary; Mrs. E. H. McCann, treasurer; Miss Mary G. McDonald, press chairman.

SOUTH SIDE CLUBS.

An all day meeting of the Chrysolite club will be held on Tuesday in Shotwell hall.

Sinai center will be the place of meeting tomorrow for the Chicago Association of Jewish Women. The program will begin at 2 p. m. Charles Zueblin of Boston will speak on "The Woman Without an Occupation." Miss Birdie Kaplan will play the piano.

On Tuesday at 2:30 p. m. the Burke Parent-Teacher association will meet in the assembly hall of the school. Dr. W. A. Evans will speak on "Contagious Diseases."

"Scotch day" will be celebrated by the Arché club on Friday. Several members will wear Scotch plaids and refreshments will be appropriate. Katherin McCoy will give "What Every Woman Knows," by Barrie. Edward Clarke will be the soloist and William Gunn will play the bagpipes.

On Wednesday at 2 p. m. the Woodlawn Mothers' round table will meet in the parlors of the Presbyterian church. The needs of the Woodlawn schools will be the subject discussed from the parents' viewpoint by Mrs. M. H. Mack, Mrs. J. R. Mulroy, and Mrs. M. D. Miller; and from the teachers' viewpoint by Harry Baker, H. B. Loomis, J. W. Akers, and Miss Isabel Burke.

Miss Grace Abbott, secretary of the Immigrant Protective league, will deliver an address before the Woodlawn Woman's club on Tuesday, at 2:30 p. m., on "The City and the Immigrant." Mrs. Mabel Mallory will sing. Mrs. W. R. Hatfield, chairman of the sociology department will preside. Members are requested to bring their donations to the annual baby shower for the benefit of the day nursery of the South End center. The department of art and literature will meet at 10 a. m., the subject for study being "The Message in Modern Drama." Charles Klein's "The Lion and the Mouse" will be read. Mrs. James H. Harris will be in charge of the meeting.

An all day meeting of the Englewood Woman's club will be held tomorrow. The education department will meet at 10:30 a. m. Dr. D. P. McMillan, director of child study for the board of education, will speak on his department. Mrs. Amelia Hoolway will talk on "Oral Expression." There will be luncheon at 12:30 p. m. Business and biennial reports will be considered in the afternoon.

The Every Wednesday club will meet on Wednesday at 10:30 a. m. at 607 Fullerton parkway. The topic will be "Short Story Writers of Today." Luncheon will be served.

The home and education department of the Chicago South Side club will hold its study class at 11 a. m. on Tuesday. Elma R. Van Buskirk will present a paper on "The Monroe Doctrine," with a discussion led by Ella J. Ross and Dorothy H. Boreman. After luncheon Walter Bruce Armsbury will lecture on Tolstoi, and the club chorus under the direction of Bernice M. Newman will sing.

The regular monthly meeting of the Woman's board of Jackson park sanitarium will meet tomorrow at the home of Mrs. L. Scott Tiffany 7240 Euclid avenue.

The Sunshine club harmony branch will give a card party at 4747 Michigan avenue on Thursday at 2 p. m.

The Windsor Park Woman's club will hold its regular meeting on Tuesday at 2:30 p. m. in the clubrooms. A musical program will be given and Judge Joseph Uhlir will speak on "The Court of Domestic Relations." Mesdames D. T. Howells, William Dolby, Mary Colvin, and Hallock Hague will be hostesses.

K. A. M. auxiliary will hold its first regular meeting of the season on Tuesday at 2:30 p. m. in the vestry rooms of the temple, Thirty-third street and Indiana avenue. "Our Experiences Abroad" will be the topic of talks by Mrs. Mayer Moss, Mrs. Max Weinberg, Mrs. James Regensburg, and Mrs. Henry Schuhmann. Mabel Corlew Smidt will sing.

Tomorrow at 10:30 a. m. will be held the regular meeting of the Chicago South Side Free dispensary at the home of Mrs. L. C. Rolle, 953 Hyde Park boulevard.

"Buddhist Religion" will be the subject of a paper tomorrow at the meeting of the Niké club at Lincoln center. Miss Mary Damler will give the paper. The meeting will begin at 2 p. m.

Mrs. Joseph Fish will open her house at 1811 Prairie avenue on Wednesday for the meeting of the Mothers' Aid of the Chicago Lying-in hospital and dispensary. The junior auxiliary will meet this week with the senior organization at 1 p. m. The senior organization will meet at 10:30 a. m., with a meeting of the executive board at 1 p. m.

The Chicago Literary Score will meet next Tuesday afternoon at 2 o'clock at the home of Mrs. George Safford, 418 West Sixty-seventh street, for a Chicago day program.

Tomorrow at 2 p. m. the Hyde Park Travel club will open its season in the McCabe Memorial church, Fifty-fourth street and Blackstone avenue. The Rev. R. A. White will give a stereopticon lecture, "The Land of the Midnight Sun." Paul Gottlieb, 'cellist, will give a short musical program. A reception to the new officers will follow the program.

An important meeting of the Music Study club of Hamilton Park will be held on Wednesday at the home of Miss Ione Gager, 7321 Yale avenue, at 7:30 p. m.

The education department of the Ridge Woman's club will have for its opening meeting Wednesday morning at 10 o'clock a discussion of the subject, "Coöperation of Home and School," by the president of the Illinois Congress of Mothers, Mrs. B. F. Langworthy, and from the teacher's viewpoint by Miss Katherine Burke, principal of the John H. Vanderpoel school. Mrs. Henry Heinemann is chairman of the department of education. Wednesday afternoon, at 3 o'clock, the literature department will begin the year's study of the "Sectional Literature of the United States Since 1870," with a program on New England, in which W. M. R. French's lecture, "Reminiscences of Old Concord, Containing Some Things Not in the Books," will be read by C. W. Ray. Mrs. R. T. Carhoon will have a paper on Thomas Bailey Aldrich. Mrs. E. A. Allen is chairman of the literature department. All meetings of the Ridge Woman's club are held in the Ridge Park field house, Ninety-sixth street and Longwood drive.

NORTH SIDE CLUBS.

On Tuesday the study class of the educational department of the Lake View Woman's club will meet at 11:30 a. m. William J. Bogan, principal of the Lane Technical High school, will speak on "Vocational Training." Mrs. William G. Cook will lead the discussion of current events. At 2:30 the art and literature department will entertain the club. Miss Isabel Cline is to be the soloist. Mona Gale will talk on "Unpublished Chapters of Friendship Village."

On Tuesday the opening meeting of the Alternate club will be held at the home of Mrs. Albert A. Olson, Glencoe. Mrs. John L. Manierre will read a paper.

The Catholic Woman's club of Rogers Park will open its club year Tuesday at 2:30 p. m. at Oddfellows hall, Lunt avenue and Clark street. The officers of the year are: President, Grace F. Hogan; first vice president, Hanna K. Cahill; second vice president, Mary A. O'Neil; recording secretary, Sadie M. Clarke; corresponding secretary, Jessie Brennan; financial secretary, Mary H. Merrill; treasurer, Blanche Horn. Directors, Lula M. Knaus, Eva Henderson, Eva Horn, Agnes Perry, Hattie Lewis, Ellen Douglass, Mamie Hartnett, Margaret Coles. The president's reception will be followed by the following program: Soprano, Mrs. May Baker O'Brien; accompanist, Miss Frances O'Brien; "Practical Talks on Art," James Walsh. This is the first of a series of three lectures to be given by Mr. Walsh.

(Continued on page seven.)

Our Basement
BOSTON STORE
STATE MADISON AND DEARBORN STS.

Dress Goods

40-inch cream white storm serge with black pencil and fancy stripes, for suits, skirts, dresses, etc., 35c usually, Monday at, yard... 22c

Silk finished cashmere, navy, royal, Alice, tan, brown, reseda, wine, cardinal, gray, also cream and black, 39c values, at, yard... 29c

50 inch all wool ladies cloth, in a very pretty shade of red, well worth 50c, Monday at, yard 29c

36 inch all wool crepe cloth, in navy blue and brown, for women's and Children's dresses, etc., 50c quality, at, yard... 29c

36-in. all wool storm serge, all wool Panama cloth with plain woven stripe, in navy blue and black, for suits, skirts, dresses etc., regularly 50c & 59c here, special at, yard... 25c

Double fold storm serge, a half wool fabric, in navy, brown, red, black, generally 25c, yd., 17c

40 inch French ratine plaids, in bright color combinations for misses' and children's school dresses, worth fully double, Monday, yard... 19c

50 inch all wool cream white storm serge, with black pencil stripes, for suits, skirts, dresses, etc.; 50 pieces in the lot; Monday at, yard 33c

Corsets Standard corsets, including Warner's extra high bust and R. & G. Special, with medium bust; discontinued lines; fresh and clean, 1,000 values at... 59c

Coats, Dresses

$14 and $18 sample coats of all wool chinchillas, boucles, brocaded plushes, moleskins and mixtures; many lined throughout with yarn dyed linings, some belted backs, fasten high at neck; deep cuffs; 3/4 and full length sleeves; in gray, tan, navy, brown and black; sizes 36 to 44; at... 9.97

Fall dresses—including the popular basque effect—of silk messalines, satins and poplins; brown, green, black, wistaria, etc.; neat organdie vest and collar; pretty accordion and box plaited tunic skirts, sizes for women and misses, regularly $12, at... 9.00

White voile and crepe waists, trimmed with embroidery, pique collars, cuffs and vestee effect; long sleeves, sizes 34 to 44; usually 1.25, Monday at... 83c

The Millinery

A sample line of women's and misses' silk velvet hats tastily trimmed with fancy ostrich stick-ups, wings and bows, small and medium shapes, in a variety of attractive styles; worth to 4.00; Monday, at... 1.87

Black erect pile velvet turbans, in several attractive styles; selling elsewhere for 1.25; special 55c

German velvet hats, a variety of new styles to select from specially priced for Monday, 37c

Hats Trimmed Free!

Ribbon 6 inch all silk taffeta ribbon, in white and colors; heavy quality; for hair bows, sashes, etc., sold elsewhere for 25c, yd. 15c

Oct. Silk Sale

36-inch Satin Messalines, one of the popular dress silks this season, bright lustrous finish, heavy quality, light and dark colors; quality that usually sells for $1, Yd. 57c

36 inch silk poplins, tomorrow at 49c—a price no other store can equal; reversible, use either side; rich lustrous finish, light and dark colors; usually 75c, at yard... 49c

Fancy velveteens at half price; black and colors; for dresses, trimmings, millinery, etc.; rich tinsel effects, embroidered novelties; fancy stripes and brocha effects, choice at, yard... 49c

The Linens

5c slightly soiled 72 inch bleached linen finish pattern table cloths, floral designs, at. 47c

Bleached German mercerized table damask, 64 inches, floral designs, 50c quality, at, yard... 32c

7½c bleached German damask toweling, fast color red border, dice pattern, yard, 5c

50c large size Turkish bath mats, blue or pink the pattern, Monday at... 34c

$5.00 Nemo CORSETS
FOR ECONOMY FASHION HEALTH
WISE WOMEN KNOW WHY!

THIS Nemo, No. 520, has all the ease of a rubber corset with none of its faults—an ingenious new idea.

Nemo "KopService"—is the correct sensation of the season. Different—and better. New construction. Perfect lines for the "basque" effects. Four splendid Kop-Service models:

For Full Figures Nos. 523 and 525 / Slender or Medium Nos. 521 and 522 } $5.00

Other Favorites
Nos. 523 and 525 Lastikops Bandeau | $5.00
Nos. 506 and 508 With Inserter Busk | $5.00
The New No. 504 Lastikops Bandeau | $5.00

The Nemo is a rich gift of comfort and style to the stout woman, and a perfect corset for the slender, as well.

SOLD EVERYWHERE
Nemo Hygienic Fashion Institute, New York

Miss Alice Gylfoyle is one of the council, Knights of Columbus, on Thursday, women interested in the annual day evening at Arcadia hall, Broadway dance party to be given by University and Wilson avenue.

By Order of the
United States District Court

The entire stock of Paintings, Etchings, Water Colors, Prints & Frames belonging to the bankrupt estate of

Moulton & Ricketts

is now on sale at sacrifice prices.

PAINTINGS AND WATER COLORS
by well known artists such as
Innes Blakelock Wyant Israels McCord
and many other famous artists at a sacrifice.

1000 Frames of all sizes

SALESROOMS:
308-310 Barnheisel Building
616 South Michigan Avenue
Telephone Webash 6737

9 A. M. to 5 P. M.
Including Saturdays

Complete Catalog on Request

FRANK M. McKEY, Trustee

How Would You Look Without Your Hair!

The answer is too serious to contemplate. And yet, every time hair comes out in the combing you are that much nearer a condition of partial or total baldness. Don't neglect your hair. Its loss is a calamity, which deprives woman of her greatest charm.

Newbro's Herpicide

Saves and Beautifies the Hair

Dandruff robs the hair of luster and luxuriance and causes it to come out. Hence one's system of personal cleanliness is incomplete unless it includes a reliable, sanitary hair dressing. The fact that thousands of ladies daily depend upon Herpicide to keep the hair and scalp clean and free from dandruff, is the best possible evidence of the value of this well-known scalp prophylactic.

It is to those who wish to make the most of nature's gifts by having light, fluffy, snappy hair that Newbro's Herpicide appeals most strongly. It has an exquisite fragrance, contains no grease and does not dye or darken the hair. Herpicide is the Original Germ-Remedy for dandruff.

You will like Newbro's Herpicide—try it.

Send Ten Cents for Trial Bottle and Booklet—SEE COUPON

Applications obtained at the better Barber Shops.

Sold and Guaranteed at all Toilet Goods Counters.

On Monday Rothschild and Company Will Begin The CELEBRATION

Anniversary Offering No. 1.

6,000 Pairs of the Best $1, $1.25 and $1.50 Pure Silk Hosiery

Will Be Offered for the First Time on Monday as a Great Feature of Our Anniversary Celebration at the Small Price of 65c

A large silk hosiery business with women is one of the things we are very earnestly planning to get. We know of one good way to do it, and that is **to give such values as will make women talk.** We have arranged to offer for our Anniversary Sale 6,000 of the best $1, $1.25 and $1.50 grades of pure thread silk hosiery **for only 65c a pair.** Every pair is perfect. Complete sizes, wide tops.

Cotton or silk soles or lisle-lined soles. Light, medium or heavy weights. Colors include plain black, pure white, pink, sky, fawn, tan, bronze, taupe, light and dark gray, lavender, purple, cardinal, cerise, and almost every other imaginable wanted shade or color. These are wonderful bargains and priced **Monday, 65c a Pair**

Anniversary Offering No. 2.

$30,000 Sale of Silks and Velvets

Every table in the entire silk store is laden with the season's most fashionable silks and velvets, at prices that will amaze everybody.

3,000 Yards of 42 Inch Silk Chiffon Velour, Not a Yard Worth Less Than $4.50—at $2.78 the Yard

An offering like this will make more friends for our silk store than a whole newspaper full of type. When a woman sees with her own eyes a velvet that she knows to be worth $4.50 selling at $2.78, she cannot help but be impressed. Exquisitely soft textures, in black and every fashionable shade on the color card.

42-inch Lyons Double Width Dress Satins, $4.50 Grade, $2.65 Yd.

42 inches wide, magnificent dress quality, heavy and rich, black, ivory and all the correct shades.

40-inch Colored and Black Crepe de Chine, $2.50 Grade, $1.38

40 inches wide, heavy and lustrous. A magnificent color range of late French shades for evening and street wear, also ivory and black.

42-inch Double Width Colored Crepe Meteor, $2.50 Grade, $1.38

A fine dress quality, very heavy, woven with rich satin face, splendid line of evening and street shades.

36-inch Black Dress Satin With Improved Weave, $2.65

One of the most attractive grades of black silks brought from abroad. Very heavy, but soft and clinging.

42-inch Colored and Black Satin Charmeuse, $1.95 a Yard

A magnificent all silk weave, with rich satin finish, over forty of the season's newest and most stylish colors, including navy and black.

40-inch Lyons Black Chiffon Velour, $6 Grade, $2.95

40 inches wide, heavy, but with beautiful soft texture, high luster; these are slightly imperfect.

40-inch Colored Crepe de Chine, $1.25 Grade, 88c Yard

40 inches wide, heavy all silk fabric, beautifully finished, splendid line of colors and black. Over 50 groups not advertised.

Anniversary Offering No. 3

Women's $3 and $3.50 Shoes at $2.45

Julia Marlowe and Other Spendid Values

This is far superior to the ordinary bargain lot of footwear, embracing more styles and a range of sizes that obviates all possibility of disappointment. We especially mention the Julia Marlowe to give you an idea of the high grades that are included in this lot. They range in value from $3 to $3.50, some even higher. All the popular leathers, colors and models at $2.45.

Women's Bath Slippers, 39c a Pair

Hundreds of pairs of Bath and Felt House Slippers for women and children in various styles and colors.

Women's Shoes and Slippers, $1.00

Button and Lace Shoes and Strap Slippers. Shoes are dull calf and patent; slippers satin and leathers. All somewhat broken in sizes and soiled by handling. Former values $2, $2.50 and $3, at $1.

Women's Gray and Fawn Top Patent Colt Button Shoes at $3.00

Including the newest styles in women's Fall and Winter Boots, dull and patent leathers, in the cloth and kid tops, at $3.00.

Men's Shoes at $1.50 a Pair

All good, dependable dull calf leather shoes in button and blucher lace, made to sell at $2 and $2.50, at $1.50.

Men's Bath Slippers, 39c a Pair

A splendid lot of Bath and Felt Slippers on heaping tables at 39c.

School Shoes, $1.49 a Pair

Heaping bargain counters of reliable dull calf and patent leather Shoes for misses and children. Every pair all solid leather and will give satisfaction.

Men's Leather House Slippers, 95c

Regular $1.50 black or tan flexible turned House Slippers in Everett or Opera styles.

Anniversary Offering No. 4.

Silver Table Ware

R. Wallace and Sons' Wallingford Brand 5 Year Guaranteed Silverware to Be Offered at Lowered Prices

This fine silverware, made by R. Wallace and Sons, is well and favorably known. Hence we are pleased to be able to offer a large collection of pieces at unusually low prices.

Teaspoons, special tomorrow, set of 6, for 50c
Soup Spoons, special tomorrow, set of 6, for 1.00
Table Knives, special tomorrow, set of 6, for 1.35
Medium Forks, special tomorrow, set of 6 for 1.00,
Cold Meat Gravy Ladles or Berry Spoons, special, 50c
Coffee Spoons, special tomorrow, set of 6, for 75c
Orange Spoons, Bouillon Spoons, Salad Spoons, Salad Forks or Butter Spreaders, choice of 6 for 1.00

This silver is in the French gray. (Engraved free of charge.) *Main Floor.*

Anniversary Offering No. 6.

Dress Makers' Model Forms and Notions

Right Reserved to Limit Quantities

To illustrate the sorts of savings quoted in this sale we refer to the $1.50 bust forms at 59c—the $3 forms at $1.55. Each and every notion item mentioned below shows a considerable margin between regular and Anniversary price.

$1.50 Correct Model Bust Forms, jersey covered, wood bottom, 59c.

$3 Correct Model, full size Dress Forms, extra special, Monday, $1.55.

$12 Adjustable Dress Forms, in 12 sections, $7.95.

$10 Adjustable Dress Forms, in 8 sections, $5.95.

J. & P. Coats' Standard Thread, 8 spools, 25c.

J. J. Clark's 200 yard Machine Thread, dozen, 20c.

3c card Nickel Plated Safety Pins, 1½c.

Sewing Silk, 100 yard, all colors, spool, 3½c.

Milward's or Crowley's Sewing Needles, 2 papers, 5c.

Kleinert's Featherweight Dress Shields, sizes 2, 3 and 4, pair, 15c.

Silk Covered Featherbone, all colors, yard, 7c.

25c Shinola Shoe Polishing Outfit, 15c.

Allover Silk Hair Nets, large size, dozen, 25c.

2 oz. bottle Sperm Machine Oil, 1½c.

Stocking Feet, all sizes, in black, pair, 2½c.

15c Leather Machine Belts, 5c.

Fancy Trimming and Coat Buttons, value to $1, per dozen, 12½c.

Patent Dress Snap Fasteners, dozen, 3c.

5c card all brass Hooks and Eyes, 2½c.

5c spool Linen Finish Thread, 3c.

Clark's O. N. T. Darning Cotton, 3 spools, 5c.

Anniversary Offering No. 5.

Diamond Lavallieres

10 Kt. Solid Gold—$7.00 Value, $3.50
14 Kt. Solid Gold—$10 Value, $5.00

These Lavallieres are set with genuine pure white diamonds and real pearls, and some with latest imported real black onyx.

There are at least 100 different designs, delicately and gracefully fashioned in 10 and 14 karat solid gold, and hung on solid gold 15-inch chains, each link gold-soldered.

There are thousands of women and girls who never wear any but the finer jewelry who would appreciate the delicacy and refinement of these lavallieres.

We have about 1,000 to offer during this Anniversary Celebration at $3.50 and $5.

For personal gifts—to lay away until Christmas—the opportunity is worth seizing. (One dollar deposited will secure a lavalliere for thirty days. Money returned if desired)

Anniversary Offering No. 7.

Drugs and Toilets

Right Reserved to Limit Quantities.

Cloth, Hair, Hat and complexion brushes, ebony and rosewood backs, worth from 50c to $1.25, now 29c.

Othine Freckle Remover, $1.00 size, 79c.

Mary Garden Perfume, original bottle, $1.19.

Daggett and Ramsdells Cold Cream, 50c size, 35c.

Gossard's Oriental Cream, $1.50 size, 98c.

Lyon's Tooth Powder, 25c size, 12c.

Dorothea Tooth Powder, 50c size, 30c.

Pebeco Tooth Paste, 50c size, 35c.

Hand's Honey and Almond Cream, 50c size, 29c.

Kirk's Jap Rose Soap, cake 6c; dozen, 69c.

Physicians' and Surgeons' Soap, cake, 6c; dozen, 69c.

Cruddock's Blue Soap, cake 4½c, doz. 35c.

Ideal Hair Brushes, quadruple bristle, $1.50 value, 79c.

Tooth or Nail Brushes, samples, 25c value, 10c.

2 qt. Red Rubber Seamless Water Bags or Fountain Syringe, $1.50 value, 69c.

1 pound Absorbent Cotton, 35c value, 19c.

Bliss' Native Herb Tablets, $1.00 size, 59c.

Pinkham's Vegetable Compound, $1.00 size, 59c.

Lambert's Listerine, $1 size, 59c.

Lavaris Mouth Wash, 50c size, 37c.

Phillips' Milk of Magnesia, 50c size, 39c.

Scott's Emulsion, $1.00 size, 59c.

Beef Iron and Wine, pint bottle, 75c value, 39c.

Aspirin Tablets, 5 gr., 100 in bottle, 65c.

Mercolised Wax or Saxolite, 59c.

Every Woman's Flesh Reducer, $2.00 size, 79c.

Glycothymoline, $1.00 size, 79c.

Duffy's Pure Malt Whiskey, $1.00 size, 69c.

2 quart Enamel Douche Can, complete with fittings, $1.50 value, 89c.

Carter's Little Liver Pills, 25c size, 3 for 25c.

5 lb. package Pure Borax, 50c value, 39c.

Anniversary Offering No. 8.

Wonderful groups of Suits, Dresses, Coats, Skirts and Blouses. Specially brought together for this Anniversary event. Beginning with

$15 and $20 Long-Coat Suits at $10.75

In offering these splendid Tailored Suits at this extraordinary price we do it with the sole idea of bringing a tremendous response to our Anniversary Sale.

Suits like these cannot possibly be retailed under $15 and $20. They are in latest 45-inch models, tailored from fine diagonal cheviots, in blue and black, satin lined, velvet collars. Monday we will sell them at $10.75 each.

Women's Choice $25 Poplin Suits on Sale at $18.50.

Basque front models in black, navy and green, with Pomeroi trimming to match.

Women's Fine $22.50 Gabardine Suits, Special at $15.

Satin finished gabardine in black, blue, tete de Negre, brown and green. Velvet collar and cuffs.

Handsomely Tailored Suits $20 Basque Suits at $13.75.

Fine Etamine Cheviots, in black, green and blue. Satin lined to waist. Pomeroi collar.

$15 Polanaise Serge Dresses at $9.75

One of the big features of our Anniversary. These Dresses are certainly prizes. They have 48-inch serge Polanaise sleeveless coats in black, navy and green, over black Duchesse satin slips. Long streams at waist line to be worn double front and back. Women's and misses' sizes. Real $15 dresses at $9.75.

Look at This! Women's Basque Serge Dresses at $5.

Black or navy worsted serge. Plain model with long basque waist, full flare tunic skirt with satin foot. Women's and misses' sizes, at $5.

200 Evening and Party Dresses, Charming New Designs, at $15.

Combining a tunic or net and charmeuse, and fancy high shirred basque and shadow lace waist. Special at $15.

Silk and Satin Basque Dresses In This Sale at $12.50.

Aeolian silks, satin and soft charmeuse, in black and colors. Newest basque models.

100 Mandarine $3.95 Velvet Slipons, $1.95

This is the newest thing. A velvet slipon that can be worn over a blouse or dress, giving a smart velvet jacket effect. We have secured 100 of these velvet Slipons to sell at $1.95. They will go in one day. Black or navy, satin buttons, V-neck; actually worth $3.95, Anniversary price, $1.95.

White Japanese Silk Blouses, $2.50.

A special line of up-to-date models, with long or short sleeves.

2,500 White & Colored Blouses, $1.00.

All of them worth up to $2. At least 50 different styles in the lot. All $1.

Extra: 500 White Voile Blouses. Genuine $1.00 Value, 65c.

Made with long or short sleeves, low collars, or high neck. Daintily trimmed, at 65c.

100 Striped $15 Ural Lamb Coats, $9.95

Just 100 women can share in these coats. Handsome 45-inch models of striped Ural, lined throughout. Large shawl collars with fancy ornaments at front; sizes 14, 16 and 18 for misses; 34 to 46 for women. Every coat worth $15, at $9.95.

Women's Black Cheviot Redingote Coats, Special Value at $5

Navy blue only. Full flare, wide belted back, velvet buttons and velvet collar. Women's and misses' sizes.

Special Line of Women's $20 Seal Plush Coats, $13.95

Seal plush lined with guaranteed satin, 52 in. long, large shawl collars; plush & braid trimmed; $20 coats, $13.95.

500 Blue or Black Serge Dress Skirts at $2.95

Made with button trimming down the entire length of the garment—handsome models—$4.50 value.

280 Fine Black French Voile Dress Skirts at $4.95

Two dressy models with yoke top, several new styles in men's wear serge—$7 and $8 value.

350 Black Cheviot Coats For Girls, $5.95 Value, $3.95

Reasonable as well as dressy style, in navy blue with check linings. Black velvet collar and cuffs.

675 Rubberized Capes for Girls, Priced at $2.50

Well wearing garments in navy or red—full sweep—plaid silk lined hood, 6 to 14 year sizes.

175 Misses' Combination Serge Dresses, $15.00 Value, $9.75

Black, navy or green—satin sleeves—bottom of tunic skirt bound with braid, sizes 14, 16 and 18 years.

300 Misses' Coats in New Models, $20 Value, $12.50

Materials are Hindu Lynx, sibeline, pebble cheviot, Arabian lamb & novelty mixtures—College or full length styles.

960 Fitch Opossum Fur Sets, $30 Value, at $19.75

Choice full skins, bleached like genuine fitch—large pillow muff—scarf extra large.

Black French Coney Pillow Muffs, $2.95. Scarfs, $2.95.

Large Siberia Wolf Muffs, lined with Skinner's satin, $7.50. Animal Scarfs to match, $6.95.

Genuine Red Fox Sets, extra value, $13.75.

Marmot Mink Half Barrel Muffs, $5.75. Scarfs $3.95.

Persian Paw Muffs, special, $6.95. Scarfs $3.95.

Natural Cat Lynx Muffs, $6.95. Lined with best Skinner's satin.

Anniversary Offering No. 9.

300 Women's Blanket Bath Robes, $1.95

These are bath robes that would ordinarily be sold at $2.95. Made of soft, light, thick blanket cloth in flowered or striped patterns.

Bound with silk or braid, and with cord at waist. Some have collars, others V neck. The Anniversary price is $1.95.

Women's $5 Silk Crepe Gowns, $3.39

Nearly 300 of these exquisite garments, made with square yoke, trimmings of Irish crotchet lace on yoke and sleeves. They come in pink, blue and white.

$2.50 Silk Jersey Top Petticoats, $1.66

We had these several weeks ago, but have kept them for the Anniversary—made with deep accordion plaited messaline flounce, assorted colors and black.

Knit Jersey Top Petticoats, 69c

Trimmed with accordion plaited sateen flounce, black only.

Extra Size Petticoats at $2.95

Silk messaline, trimmed with accordion plaited flounce with accordion plaited ruffle edge, assorted colors and black.

A Fine Lot of Gowns at $1

Made of fine nainsook. Yoke and sleeves are trimmed with fine shadow lace or with embroidery, ribbon drawn, some have high neck and long sleeves, with yoke trimmed with embroidery and tucks, with embroidery ruffled edge on yoke and sleeves. *Third Floor.*

W. B. Front-Lace Corsets at 65c

The Regular $1.50 Models, Lace Trimmed

The Corset Store will be one of the centers of attraction on Monday. Such an offering as W. B. Front-Lace Corsets at 65c is almost unheard-of.

Medium and Long Hip Corsets at 55c

All are good $1 models, medium or low bust, well boned, garters attached.

Odd Sizes, $2.50 to $4 Corsets, at $1.69

These are all fine corsets in which sizes are no longer complete.

25c Brassiere Bust Supporters at 18c, Lace or Embroidery Trimmed.

Anniversary Offering No. 10.

Tapestry Pillow Tops, 95c, $1.50 & $1.95

They were made in France, the importer bringing them to this country to use for samples. Finding he could not fill any orders because of the war, we got the whole lot at a big discount. They are worth $2 to $5, and we can sell them at 95c, $1.50 and $1.95 each.

$1.50 Battenberg Piano Scarfs, 95c

Hand made, size 27x84 inches.

25c Stamped Guest Towels, 19c

Pure linen, simple designs for French embroidery.

50c to 75c Cluny Doilies, 39c

9 and 12 inch sizes, beautiful designs.

50c Large Laundry Bags, 35c

Made of extra quality cretonne in dainty patterns—*Sixth Floor.*

PROCLAMATION

To Our General Partners and The People of Chicago and Vicinity

Two years ago tomorrow our new building was thrown open to the public.

It is our wish—after these two years of tremendous growth and progress—to celebrate the anniversary of that occasion.

We should like to show the thousands of people who have honored us with their patronage some expression of the good will we feel in return.

We know of no way in which we can do it except in the manner we have planned.

And that is—in "good will" offerings of merchandise that will be of interest to the people.

In this we have included the entire store.

The merchandise is carefully gathered and represents very pleasant memories. These two pages rivet still tighter the bonds of friendship.

Free S. & H. Stamps on All Purchases

Rothschild & Company

Anniversary Offering No. 11.

47 Magnificent Ostrich Plumes of Paradise

(Extra Fine Specimens) $50 to $75 Values

A great flutter among the Birds of Paradise.

Determined to do something for our Anniversary to celebrate this occasion, our Millinery Chief has taken 47 Plumes of Paradise that retail regularly for $50 to $75, and marked them. He says we cannot buy them at wholesale for this month and is a beauty. Perfect specimens with long graceful plumes and natural color. Who will be the lucky 47 women to get one?

81 Birds of Paradise Plumes Worth 19.50 to $25—at $15

Large pieces, some with heads, in shower, sweep and drooping and natural. Regular prices $19.50 to $25. Anniversary price, $15.

$10 White Ostrich Plumes at $5

Long and extra broad plumes, of splendid weight and value offered this year, without question. Pure white, almost the whole number among our customers tomorrow at $5.95 each.

And Last—But Not Least

$7.50 Lyons Velvet Hats at $3.95

Hand made dress shapes. All of Lyons black silk velvet, crowns. Genuine $7.50 hats. Monday in one big whirl at $3.95.

Anniversary Offering No. 12

To Celebrate the Finest Market

We have prepared a list of offerings that will prove prices once again.

Swift & Co.'s (10 to 12 lb.) Premium Hams

(Limit—One ham to a customer)

Medal Brand Breakfast Bacon, 23½c a lb.—These are selected strips, averaging 4 to 5 lbs.

Tender Shoulder Steaks or Pot Roasts, 16c a lb.—Cut from young corn-fed beef.

Spring Lamb, Hindquarters at 14½c a lb.—Forequarters, 11½c lb.

Fresh Pork Shoulders, at 13½c lb., small and lean.

Groceries

Lipton's, No. 1 Ceylon and India Tea, ½ lb. can, $1.55.

Cafe Blend, fresh roasted coffee, 3 lb. can, $1.15.

Fancy Golden Santos Coffee, lb., 28c; 5 lbs., $1.25.

B. P. Japan or Ceylon and India Tea, ¼ lb. can, 75c.

T. & T. Vanilla Extract, 4 ounce bottle for 39c.

Kirk's American Family Soap, 10 bars, 29c—with grocery order of $1.50 or more. Sugar, flour, soap and vegetables not included.

Armour's Lighthouse Cleanser, 6 cans for 25c.

Fels Naptha or P. & G. Ivory Soap, 10 bars for 50c.

Fancy Evaporated Peaches, lb., 12c; 5 lbs. for 55c.

Fancy Santa Clara Prunes, 4 lb. can for 35c.

Imported Olive Oil, 1 gallon, $1.65.

Fancy Evaporated Apricots, 29c; or 2 lbs. for 55c.

Pitted Red Cherries, 2 cans for 95c.

Pentwater Sifted Peas, 2 cans 15c, or 7 cans, $1.

Country Gentleman Corn, 2 cans, 25c.

Boston Baked Beans, can, 14c.

Libby's Hawaiian Pineapple, can, 25c, or 6 cans for $1.

Snider's Chili Sauce, bottle, 20c.

CELEBRATION of THE SECOND ANNIVERSARY of their New Building

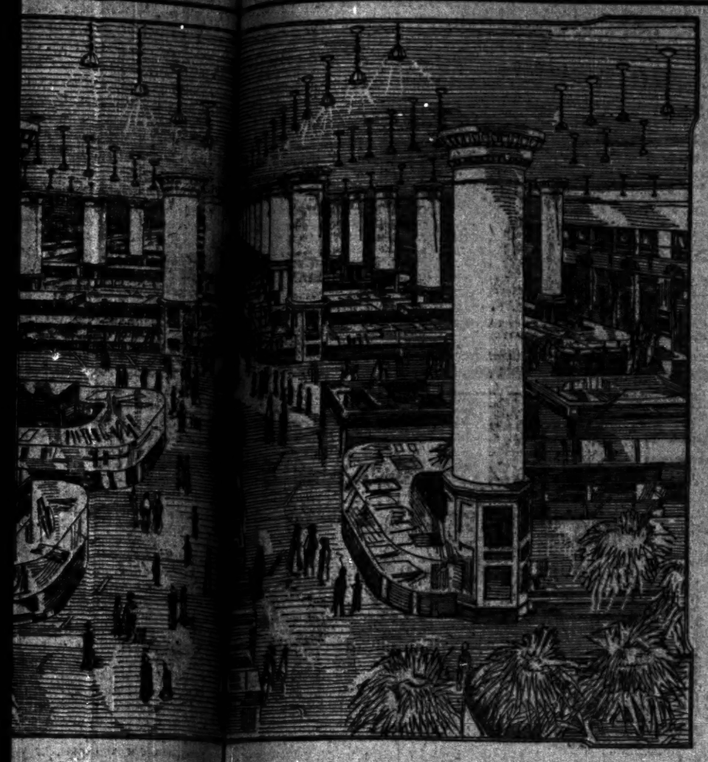

ROCLATION!

Generartners—
ple of Cago and Vicinity:

row our new buildi e that will be of practical value and benefit to ic. e people.
these two years of t In this we have had the hearty co-operation of s—to celebrate the A entire store.
The merchandise we shall present to you has been
w the thousands of fully gathered and priced with a view to leaving with their patronag very pleasant memory with all who share in it, and ill we feel in return rivet still tighter the friendships the store has in which we can de.
have planned. These two pages of offerings certainly speak for will" offerings of m nselves.

Rothschild Company

Free S. & H. Stamps on All Purchases

...11.

...gnificent ...f Paradise at $35
...tra Fine Spe... $50 to $75 Values)

...irds of Paradise...
...for our Anniversary th... ...ery Chief has taken 47 ... ...r $50 to $75, and marke... ...wholesale for this price. ... ...h long graceful plumage... ...lucky 47 women to get t...

...Paradise Plume... ...to $25—at $15...
...in, shower, sweep and ... ...o $28. Anniversary price, $15.

...trich Plumes at ...
..., of splendid weight and ... ...on. Pure white, absolutely ... ...s tomorrow at $3.95 each.

...s!—But Not Least!
...Velvet Hats at $...
Lyons black silk velvet... ...ing brims, abreast of fashion. Shirred or plain ... ...y in one big whirl at $2.95.

...elebrate th...iversary of This
...t Market ...ocery in America

...offerings that will pack... ...st floor with people who will be glad to see before the war

...b.) Premium Hams. ...e Sugar 25 lb. cloth sack, $1.48. With grocery order of $2 or more. Sugar, flour, soap & vegetables not included

Fancy Evaporated Apricots, 29c; or 2 lbs. for 50c.
Pitted Red Cherries, ... cans for 95c.
Pentwater Sifted E. J. ... 16c, or 7 cans, $1.
Country Gentleman Corn, ... Beans, can, 14c, 6 cans, 75c.
Libby's Hawaiian Sliced ... can, 25c, or 3 cans for $1.
Heinz's Chili Sauce, 9 oz. ...

...Guernsey Black Raspberries, ... or 4 cans $1.
... Peas (1016 pack), can 14c, or ...
... & Club House Catsup, 3 ... 16c, or 7 cans, $1.
... Olive Oil, qt. can, 87c.
... Malt Vinegar (C. & B.), ...
... Queen Olives, 20 ounce ...

Hartley's Imported Marmalade, lb jar, 29c, 7-lb. tin, $1.35.
Fancy Red Salmon, can 22c; 3 cans for 65c.
Kirk's American Family Soap, 60 bar box for $2.09.
Ceresota Flour, ½-bbl. sack, $1.40.
Quaker or Nonsuch Rolled Oats, 3 packages for 25c.
Quick Lunch Macaroni or Spaghetti, 3 packages for 25c.
Uncle Jerry Pancake Flour, 3 packages for 25c.
Otto Sap Syrup, ½-gal. can, 95c.
Log Cabin Cane and Maple Syrup, half gallon can, 75c.
Morton's or Shaker Fine Table Salt, 2 packages for 15c.
Gold Medal or Pillsbury's Flour, per barrel, $5.90.

Beer and Wines

White Shield Champagne, bottle, 98c; pints, 55c.
Sparkling Burgundy, bottle, 95c; pint 50c.
Imported Sauterne or Claret, full quart bottle for 98c.
Imp. Rhine or Moselle Wine for 89c.
Lanbenheimer or Niersteiner pt. 35c.
Grape Juice, 2 bot., $1; bot., 35c.
Scuppernong Wine, 3 bot. $1; bot. 35c
Gilby's Invalid Port, bottle, $1.25.
Creme de Menthe, bottle, 89c.
Peach, Apple and Apricot Brandy, per bottle, 79c.

Anniversary Offering No. 13.

A Glittering Avenue of Rich Cut Glass

Stretches through the North Room of the Basement—4,000 pieces, in one tremendous Anniversary Sale.

Cut Glass of the Very Best $4, $5, $6 and $7 Grades,

$2.89

The Cut Glass in this sale is of the finest crystal glass, in patterns cut with unusual depth and sharpness and hence are full of life and brilliancy—"a thousand glittering points of light."

There are four thousand pieces, covering table after table in the basement.

The variety is tremendous, including the most desirable shapes and patterns in

Electric Lamps, 12 inches tall, with bead fringe; silk cord and plug.
Punch Bowls, 9 inches wide, in footed style, cut with pinwheels.
Flower Vases, 12 inches tall, cut with four large pinwheels.
Fruit Bowls, 9 inches wide.
Butter Dishes, in covered style.
Fruit Compotes, high footed style.
Wine Decanters, very fine pieces.
Water Jugs, 3½ pint size.
Set of six glasses to match.
Bonbon Baskets, 8 inch size.
Fern Dishes, round shape, footed.
Cold Meat Platters, large size.
Relish Nappies, 9 inches long.
Oil and Vinegar Bottles, and whisky decanters.
Mayonnaise Bowl and Plate, beautiful pieces.
Sugar and Cream Sets and Celery trays, and dozens of other things which you will see when you get here.

The Entire Collection Is Priced $2.89 (Worth $4 to $7)

Let us remind you that Christmas is coming, and that an opportunity like this does not occur often. *(Basement)*

Anniversary Offering No. 14.

1,880 Men's Fine Sweater Coats
(*Worn by Many Women*)
$5 to $9 Grades, All at $2.95

NOTE—Some of the Coats in this sale are worth even more than $9, but there are not many. It may seem like an exaggeration to say that we will actually sell $5 to $9 Sweater Coats for $2.95—but it is true, nevertheless.

JUST THINK OF GETTING SUCH SWEATER COATS AS THESE

Shaker Knit Jumbo Knit Angora Knit Cardigan Knit

Golfers and others who enjoy out-door sports will be here in hundreds after these sweaters. WE HAVE NEVER SEEN SUCH VALUES.

In the collection are even some of those beautiful, soft light Angora Coats that are often sold in sporting goods stores for $8.00 and $9.00. Also great heavy warm Sweaters such as athletes wear.

Every style you can think of, Byron Collars, Roll Collars, V Necks or large Shawl Collars. Colors are Navy, Oxford, Maroon, Cardinal, Yale, Cerise, Delft Blue, Dead Grass, etc.

And the entire lot goes at $2.95 each. *(Seventh Floor, Sporting Goods Store)*

Anniversary Offering No. 15.

A Great Sample Sale of Fall and Winter Underwear

For Men, Women and Children

Prices Are About One-Half Usual Valuations

The whole family can share in this good fortune. We have been gathering these samples from the manufacturers with whom we do business—*and saving all the various lots for this big Anniversary event.*

At 15c—Regularly 25c and 35c
Infants' cotton and wool Wrappers.
Misses' wool made cotton Union Suits.

At 30c—Regularly 50c and 75c
Infants' wool Wrappers.
Misses' wool rib Vests and Pants.
Misses' cotton Union Suits.
Boys' ribbed and flat cotton Shirts and Drawers.
Boys' merino Shirt and Drawers.
Boys' fleeced lined flat or ribbed Union Suits.
Women's cotton or fleeced lined Vest and Pants.
Women's cotton or fleeced lined Union Suits.

At 68c—Regularly $1 and $1.25
Infants' wool and silk and wool Wrappers.
Misses' flat wool Vest and Pants.
Misses' cotton fleeced lined and merino Union Suits.
Boys' heavy cotton and fleeced lined Union Suits.
Boys' merino and wool Union Suits.
Women's ribbed and flat wool Vests and Pants.
Women's ribbed merino Vest and Pants.
Women's cotton and fleeced lined Union Suits.
Men's heavy and light weight cotton Union Suits.

At 95c—Regularly $1.50 and $2
Misses' fine merino Union Suits.
Women's fine ribbed merino Vests and Pants.
Women's fine merino Union Suits.
Women's flat wool Vest and Pants.
Women's flat fleeced Union Suits.
Men's heavy cotton Union Suits.
Men's heavy and light weight Union Suits.

At $1.45—Regularly $2.50 & $3
Women's fine merino and silk and wool Vests and Tights.
Women's fine merino wool and silk and wool Union Suits.
Women's fine mercerized Union Suits.
Men's fine merino and wool Union Suits.

At $2.45—Regularly $3.50 to $5
Women's fine wool Union Suits.
Women's fine silk and wool Union Suits.
Men's fine wool Union Suits.
Men's fine silk and wool Union Suits.

Women's and Children's Garments, Third Floor.
Men's and Boys' Garments, Main Floor.

Anniversary Offering No. 16.

Men's Balmacaan Overcoats $20 and $25 Models at $15

Just 260 in the Lot. Exceptionally Fine Coats, With Satin Sleeve Linings, Hand Tailoring and That Inimitable London Style

Every one of these balmacaans should find new owners before sundown Monday night. We can offer them at this price through the courtesy of one of our best clothing makers, who contributed 260 of his best $20 and $25 coats to be sold in our Anniversary Sale at $15 each. Plenty of "kick" in the style, snappy gray or tan mixtures or large, bold overplaids. No need to give men a second invitation to be here early Monday. *(Second Floor)*

Anniversary Offering No. 17.

The Housewares Store Celebrates

$1.75 Bissell's Domestic Carpet Sweepers, $1.10. A make every housewife knows to be reliable.

$3 Rex Wood Frame Wringers, $1.95. Guaranteed for one year.

25c Carpet Brooms, 18c. Three sewed, well made.

Toilet Paper, regularly 55c dozen, at 39c.

45c Wash Tubs, 29c. Made of galvanized iron, medium size.

35c Crystal Wall Coffee Mill, 25c. A pound glass canister.

8c Can E. Z. Liquid Stove Polish, 5c.

75c Cedoline Oil Floor Mops, 45c.

50c Pint Can Cedoline, 25c. For polishing piano, furniture, and all interior woodwork.

$1.00 Blue Enameled Rice Boilers, 69c. White lined, 2 quart sizes; imported make.

29c Steel Furnace Scoops, 29c. Made with malleable D handle.

49c No. 2 Shingling Hatchets, 39c. Tempered steel, fully guaranteed.

75c Genuine American Waffle Irons, 45c. No. 8 sizes. Several hundred in the lot.

$1.85 Cast Aluminum Skillets, 95c. Made with wood handle. No. 8 size.

$1.29 Enameled Double Roasting Pans, $1.10. The well known Belmont.

60c Blue Enamel'd Berlin Sauce Pans, 45c. White lined, 4 quart size; imported make.

60c Blue Enameled Berlin Kettle, 45c. White lined, 4 quart size; imported make.

98c Family Scales, 69c. Weigh 24 pounds by ounces.

$1.39 Cream City Wash Boilers, $1.10. Of extra heavy tin, with copper bottom. Stationary wood handles and seamless cover, No. 8 size.

45c White Enameled Flour Bins, 33c. Gold striped and decorated, 25 pound size.

55c White Enameled Bread Boxes, 39c. Gold striped and decorated. Medium size.

89c Inverted Gas Lamps, 59c. With high grade burner, mantle and beaded fringe shade, assorted colors.

45c Inverted Gas Lights, 23c. Ready to put up.

25c Welsbach Refle Gas Mantles, 15c.

89c Bath Spray, 45c. With 5 foot rubber tubing and holdfast bulb.

25c 18 inch Towel Bars, 19c. Made of brass, nickel plated.

$1.15 Ash Cans, 69c. Made of galvanized iron, with tight fitting cover, 20 gallon size.

Anniversary Offering No. 18.

The Entire Sample Line of the Famous "Pullman" Davenports
At a Straight Discount of 25%

Each Equipped With a Fine Felt Mattress

Pullman Couch Company's famous Revolving Seat Bed Davenports are known all over the United States.

To be accorded the great privilege of offering this magnificent sample line of Pullman Bed Davenports is a distinction of which we way well feel proud.

We expect to break all records on the furniture floor, by selling these Pullman Davenports at 25% less than regular prices.

There is one-of-a-kind only, but the selection is so large that they fill the center aisle the entire length of the block.

Every style and finish you can imagine. Golden oak, fumed oak, mahogany, early English, upholstered in the finest manner.

Each davenport is equipped with a Rothschild special felt mattress.

All are in the latest revolving-seat type, which can be transformed in a moment's time from a luxurious davenport couch to a large, comfortable bed.

	Reg. Price	Sale Price
Golden Oak and Royal Leather Davenport	$31.75	$24.50
Mahogany Black Morocolene Davenport	$40.00	$30.50
Mahogany Black Morocolene Davenport	$38.75	$29.50
Mahogany and Brown Morocolene Davenport	$47.50	$36.00
Golden Oak Spanish Leather Davenport	$65.00	$50.00
Mahogany Spanish Leather Davenport	$78.50	$59.75
Fumed Oak Mahogany Leather Morocolene Davenport	$35.75	$27.50
Mahogany Spanish Leather Davenport	$41.50	$31.50

Anniversary Offering No. 19

$46.50 Royal Serapi Wilton Rugs With Linen Fringed Ends, $35.75

Through the Courtesy of J. W. Dimick & Co., Manufacturers

If you have ever trod the soft, yielding surface of a Royal Serapi Wilton Rug, and feasted your eyes on its rich, Oriental patterns, you will appreciate more fully this wonderful offering.

The rug store, wishing to do something out of the ordinary for this anniversary celebration, has arranged to offer 200 of these luxurious rugs at prices never reached before in point of lowness, viz: $35.75 for the genuine Royal Serapi Wilton Rugs, worth $46.50, all in 9x12 ft. size.

Royal Serapi Wiltons

	Regularly	Now
8½x10½ ft. size	$41.50	$32.75
6x9 ft. size	$27.50	$22.50
4½x7½ ft. size	$16.50	$12.95

500 Small Wilton Rugs

	Regularly	Now
36x63 inch size	$ 6.00	$ 4.75
27x54 inch size	$ 4.00	$ 2.95

The above rugs are in the same superb weaves and rich Oriental patterns.

Extra—100 Royal Wilton Rugs of the Finest $40 Grade (9x12 ft.) Will be Offered at $27.75

These are genuine Royal Wiltons in a selection of over thirty different patterns. These rugs have the plain ends.

Surely the Rug Store will break all records on Monday. *Fifth Floor.*

Anniversary Offering No. 20

3,000 Pairs Imported Lace Curtains

At One-Third to One-Half Usual Prices

If there is not a crowd of women in our lace curtain store by 9 o'clock, it will certainly not be the fault of this offering.

We have planned for this event, and have succeeded in getting together 3,000 pairs of fine imported lace curtains to sell at far below usual prices.

$1.25, $2.50, $3.75, $5.65, $7.50, $9.50—Six Splendid Lots

They are curtains actually worth from $1.25 up to $18.

Point de Gene, Swiss Duchesse, Brussels Nets, Antique Laces, Lacet Arabs, Voiles and Cable Nets. The selection of patterns is exceptional.

50,000 Yards of Drapery Materials

Madras, Grenadines, Curtain Nets, Filet Nets, Cretonnes, Voiles, Marquisettes, Vestibule Nets, Etamines and a dozen novelty fabrics attractively displayed. $2 down to 12½c a yard.

1,500 Oil Opaque Window Shades, 25c

Well mounted, ranging in widths from 2½ to 3 feet and from 5 to 7 feet in length; made from workroom remnants, each 25c.

Anniversary Offering No. 21.

Addressed to Housekeepers

10c Bleached Muslin, 6½c a yard—(limit, 20 yards to a purchaser), yard wide, soft finish, no starch or dressing.
Seamless Sheets, 55c each—(limit, 6 sheets to a purchaser), good heavy quality and seamless.
39c to 50c Wash Fabrics, 25c Yard—36 inch Tussah Silks in fancy brocades. Zig Zag silk, silk ratine, silk filled Bedford cord. All good shades.
12½c White Dotted Swiss, 7½c Yard—Assorted dots.
Extra Quality Outing Flannel, 7½c—Assorted stripes and checks, all light colors.
39c Embroidered Flannels, 39c—Scalloped edge or hemstitched. Pretty designs.
36 inch Lining Satin, 39c—Warranted two seasons, in full line of shades.
Blankets at $3—Plaids and all colors, plain white, with colored borders. Grays, with fancy borders, all are full size and 80% wool.
$2.50 Full Size Plaid Blankets at $1.98—In assorted colors.
Scalloped Pillow Cases, 19c—Good quality muslin, 45x36.

Anniversary Offering No. 23.

See What 25c Will Buy in Books

Aunt Diana.	In His Steps.	White Company.
Averill.	Ivanhoe.	Wormwood.
Beulah.	Jane Eyre.	Man of the Forest.
Bitter Fruit.	Kadsworth.	Foolish.
Black Beauty.	Kit Carson, Life of.	Who Wins?
Black Rock.	Lamplighter.	Won by Waiting.
Children and the Bible.	Last Days of Pompeii.	Good Wife.
Uncle Tom's Cabin.	Last of the Mohicans.	Secret Letter, The.
Tom Jones.	Little Lame Prince.	Simple Life, The.
Two Years.	Locusta.	Sunset Pass.
Adam Bede.	Macaria.	Spy, The.
Ardath.	Old Mr. Gaslee's Secret.	Stepping Heavenward.
Ashamed.	Quo Vadis.	Swiss Family Robinson.
Children of the Abbey.	Shadow of a Crime.	Tales of Sherlock Holmes.
David Copperfield.	Son of Hagar.	Thelma.
Deerslayer.	Ten Nights in a Bar Room.	Three Guardsmen.
Dr. Thorne.	Only the Governess.	Throne of David.
Dr. Rameau.	Pathfinder.	Treasure Island.
Twenty Years After.	Pilgrim's Progress.	Uncle Sam Orange Grower.
Twin Bedding.	Pillar of Fire.	47 Tales by Mrs. Southworth.
Under Two Flags.	Pioneers.	20 Tales by Charles Garvice.
Ayala.	Prairie.	6 Tales by J. Fenimore.
Wee Macgreegor.	Robert Hardy's Seven Days.	20 Tales by Mary J. Holmes.
Wide, Wide World.	Romance of Two Worlds.	7 Tales by Charles Dickens.
Within Bail.	Rudder Grange.	20 Tales by Laura Jean Libby.
Wo Two.	Samantha at Saratoga.	20 Tales by George Sheldon.
Wolf Norseman.	Shadow of Warwick.	Nana Brinker.
History of a Crime.	Tom Brown's School Days.	Helen's Babies.
Hypatia.	Berlin Maid.	Parlor Magic.
Ingomar.	Crawford.	Five Little Peppers.
Lamb's Tales from Shakespeare.	Deerslayer.	Billy Whiskers.
Laura Bonna.	East Lynne.	Mother Goose Rhymes.
Marble Faun.	Elsie Venner.	
Micah Clarke.	Examiner's Manual complete (3 vol.	
Mill on the Floss.	Evangeline.	
Names from Old Bible.	First Violin, The.	
Nature.	Gold Hair.	
Newcomes.	Green Mountain Boys.	
Nora.		

Anniversary Offering No. 22.

Sale of Art Materials & China

5c for China Firing—Demonstration Offer

To show the efficiency of our splendid new kiln we make this astounding offer to fire any piece of china for 5c, providing the usual cost of firing is not over 50c. All work done on the premises by experts. Firing twice daily.

White China

Salt and Pepper Shakers, values up to 20c, each, 5c.
9 inch Coupe Plates, perfect stock, 12c.
Beautiful Rose Bowls, gold top, 8 inch handl'd Vases, Talcum Shakers, Handled Cheese Plates, Rothschild's Imperial Roman Gold, box, 24c.
Values to 35c. **15c**

Sleeper's Velvet Roman Gold, bot. 40c; dozen, $4.85.
Avilich's Rose, best on the market, 29c.
Campana China Colors, 13c list, 8c.
Fry's China Cols., 13c bt. 8c.
Fry's Mother of Pearl Luster, bottle, 24c.

FREE—To introduce the famous Monogram liquid bright gold, we will give free of charge a 50c bottle with each purchase of $1 or more of white china.

Anniversary Offering No. 24.

Wall Paper Sale

The three special lots featured below contain the best wall paper values the season has yet had to offer. The leading manufacturers of the country have sold us their surplus lines.

15c Plain Oatmeal Papers, Roll, 6c

2,700 rolls, 30 inches wide, in brown, tan, blue, green and gray (with cut out border only) at 6c a roll.

22c Washable Varnished Tiles, Roll, 9c

2,380 rolls of the very best tiles made, blue, green, gray and tan. Blocks, small tile patterns, all ovens, etc. 18 patterns to select from, and all at 9c a roll.

12c to 19c Bedroom Papers, Roll, 5c

3,240 rolls of bedroom stripes, floral and chintz patterns. With cut out borders, in a variety of colors.

News of the Religious World

By the Rev. W. B. Norton.

THE Rev. Rollin R. Marquis of Lawrenceville, Ill., who is the moderator of the Illinois state synod of the Presbyterian church, will preach the opening sermon of the annual meeting of the synod to be held in the Second Presbyterian church, Bloomington, Oct. 20-22.

Dr. Robert Speer, one of the few laymen who ever received the degree of doctor of divinity, and the Rev. C. L. Thompson of the board of home missions, both of New York, will conduct a conference the next forenoon on the best methods of doing the church work. The closing evening will be devoted to the consideration of work among the young people and will be in charge of the Rev. Martin E. Anderson, pastor of the Rogers Park Presbyterian church, formerly pastor of the McKinley Memorial church for students at the University of Illinois at Champaign-Urbana. The Rev. C. Harmon Johnson, pastor of the River Forest Presbyterian church, is the stated clerk of the synod.

W. G. Brimson, president of the Consolidated Colliery company, Chicago, is the president of the Illinois State Baptist convention and will preside at the meeting which will be held in the First Baptist church, Mt. Vernon, Ill., Oct. 20 to 22. Preceding the state convention the pastoral union will meet in the same place beginning Monday evening, Oct. 19.

On Tuesday in the First Presbyterian church, while the pastoral union is in session in the Baptist church, the women's societies will meet for their annual meeting. At the pastoral union the annual sermon will be preached by the Rev. W. T. Paullin of Benton. Mrs. F. P. Topping is president of the society and will preside.

The state convention, at which Mr. Brimson will preside, begins at 1:30 o'clock Tuesday. Mr. Brimson will respond to an address of welcome Tuesday evening.

The Rev. Shailer Mathews of the University of Chicago will deliver an address Wednesday evening.

A banquet will be held the closing night at which the topic will be "Illinois." John Ruthven of Morgan Park will be toastmaster and the Rev. J. S. Ebersole, pastor of the North Shore Baptist church, Chicago, will speak about Chicago's part in the state. Later in the evening addresses will be made by the Rev. J. M. Dean and the Rev. M. P. Boynton, Chicago pastors.

The Christian Endeavor society on the American continent, including especially the United States and Canada, is preparing for a general celebration of "Good Citizenship day" next Sunday. The Rev. Daniel A. Poling of Boston, a minister of the United Evangelical church and associate secretary of the United Society of Christian Endeavor, is superintendent of the movement. Militant songs are to be sung and addresses will be given on the motto adopted as the slogan of the day, "A Saloonless Nation in 1920." The idea of establishing good citizenship day originated at a state convention in Nebraska in 1910. In July, 1911, it was adopted by the national society. President Wilson, Secretary of State Bryan, and J. A. Macdonald of Toronto have indorsed the movement.

The dedication of the new administration building of the Concordia Teachers' college at River Forest will take place today.

The building now completed replaces the one nearly destroyed by fire last February. The first building was dedicated a year ago, a few months before the fire, and the ceremonies were attended by the largest gathering of Lutherans it was said, ever assembled in one place.

At the ceremony today, which begins at 2:30 o'clock, there will be music by a band, a mixed choir, and a male chorus. The choir will be under the leadership of G. Guettler and the male chorus of J. Zitzmann. An address in German will be delivered by the Rev. F. Pfotenhauer, president of the general synod, and in English by the Rev. G. Schuessler, pastor of the Church of the Redeemer. The Rev. Theodore Kohn, president of the college, will have charge of the opening services and will read the scriptures. The rebuilding of the college has cost less than was anticipated at the time of the fire because more of the material of the building was left intact than was originally intended.

The dedication of the Church of Our Lady of Mount Carmel, in Belmont avenue, near State court, will take place today at 10:30 o'clock. The Rt. Rev. Paul P. Rhode will pereform the dedicatory ceremony, which will be followed by a solemn pontifical high mass at 11 o'clock, at which the Most Rev. Joseph Weber will pontificate.

The new church, which is a beautiful stone edifice, is Gothic in style of architecture. It is 65 by 81 feet. The height of gable to top of cross is 79 feet, and the towers are 95 feet high. The seating capacity is about 1,000. The roof is of green tile, and the three altars, sanctuary rail and pulpit are of white marble.

In 1866 the Rev. P. O'Brien was appointed to found the parish. Father O'Brien built a frame church and parochial school. The pastor of the church is the Rev. F. D. Gill. He was ordained for the diocese of Nashville and came with the late Archbishop Feehan from that diocese to Chicago. He was chancellor for two years, when he was appointed to the pastorate of St. Charles Borromeo church. He was appointed pastor of Our Lady of Mount Carmel church Nov. 6, 1905. He is assisted by the Rev. Joseph T. O'Donnell.

The Logan Square Baptist church, Lawndale and Belden avenues, will be dedicated next Sunday. The date was to have been today, but postponement was found necessary. The Rev. Alexander Robertson is pastor of the church. He will be assisted in the dedication ceremonies by the Rev. Frank L. Anderson, superintendent of the Baptist executive council, who will preach the morning sermon, and the Rev. Shailer Mathews of the University of Chicago, who will preach in the evening. The Rev. M. P. Boynton, pastor of the Woodlawn Baptist church, will speak Friday evening, Oct. 23.

Services and Sermons in Chicago Churches Today.

NOTICE.

All notices of religious meetings must be in THE SUNDAY TRIBUNE office not later than Thursday morning—and on Wednesday, if possible. Address Religious Editor, THE SUNDAY TRIBUNE.

BAPTIST.

Auburn Park, Normal-av., near 76th-st. The Rev. J. H. Griffith. 11:15 a. m.: "The Banquet of Final Victory." 7:45 p. m.: "The Atom of Our Life."

Belden Avenue, Belden-av. and N. Halsted-st. The Rev. S. J. Shevington. 10:30 a. m. and 7:45 p. m.

First, South Park-av. and 31st-st. The Rev. M. E. Adams. 11 a. m.: "The Crucible of Today." 7:45 p. m.: "The Need of Real Christianity."

CHRISTIAN SCIENCE.

The subject of the sermon in all churches today is: "Are Sin, Disease, and Death Real?"

Christian Science society, 10105 Ewing-av. 7:45 p. m.

First, 4017 Drexel-blvd. 10:45 a. m. and 7:45 p. m.

Second, Wrightwood-av. and Pine Grove-av. 10:45 a. m. and 7:45 p. m.

Third, Washington-blvd. and Lawrence-av. 10:45 a. m. and 7:45 p. m.

Fourth, Harvard-av. and 67th-st. 10:45 a. m. and 7:45 p. m.

Fifth, 6262 Dorchester-av. 10:45 a. m. and 7:45 p. m.

Sixth, 11821 Prairie-av. 10:45 a. m. and 7:45 p. m.

Seventh, 5812 Kenmore-av. 10:45 a. m. and 7:45 p. m.

Eighth, Michigan-av. and 44th-st. 10:45 a. m. and 7:45 p. m.

Ninth, 64th-st. and University-av. 10:45 a. m. and 7:45 p. m.

Tenth, Harper-av. and 57th-st. 10:45 a. m. and 7:45 p. m.

Eleventh, Logan and Kedzie-blvds. 10:45 a. m. and 7:45 p. m.

Twelfth, Grace-st. and Pine Grove-av. 10:45 a. m. and 7:45 p. m.

Thirteenth, 1850 W. 108d-st. 10:30 a. m.

Fourteenth, Westmoreav. and Pauline-st. 10:45 a. m.

Fifteenth, Masonic hall, N. Central-av., Austin. 10:45 a. m. and 7:45 p. m.

Sixteenth, N. Clark-st. and Lunt-av. 10:45 a. m. and 7:45 p. m.

CONGREGATIONAL.

Pilgrim, Harvard-av. and W. 66th-st. The Rev. A. J. Francis. 10:30 a. m.: "A Forfeited Power."

Plymouth, 5656-st. near Drexel-blvd. The Rev. J. A. Kilbuck. 11 a. m.

Ravenswood, Hermitage-av. and Montrose-blvd. The Rev. J. M. Thomas. 10:30 a. m. and 7:30 p. m.

South, Drexel-blvd. and 40th-st. The Rev. St. Clair Lindy. 10:30 a. m.

University, 58th-st. and Dorchester-av. The Rev. O. C. Helming. 11 a. m.

DISCIPLES OF CHRIST.

Douglas Park, 19th-st. and Sawyer-av. The Rev. W. G. Hull. 11 a. m. and 7:45 p. m.

Edgewater, 4787 Broadway. The Rev. W. G. Winn. 3:45 p. m.

Englewood, Greenleaf-st. and Maple-av. The Rev. O. F. Jordan. 11 a. m.: The Rev. C. A. Henry. 7:30 p. m.: "The Church in the Catacombs."

Hyde Park, 57th-st. and University-av. The Rev. E. S. Ames. 11 a. m.

EPISCOPAL.

Advent, Logan-blvd. and Francisco-av. The Rev. Oscar Homburger. 7:30 and 11 a. m. and 7:45 p. m.

Christ, 66th-st. and Woodlawn-av. The Rev. C. H. Young. 7:45 and 11 a. m. and 7:30 p. m.

Epiphany, Ashland-blvd. and Addison-st. The Rev. R. W. Prince. 7:30 and 10:45 a. m. and 7:45 p. m.

Grace, Wabash-av. and 12th-st. The Rev. W. O. Waters. 8 and 11 a. m. and 8 p. m.

Redeemer, 60th-st. and Blackstone-av. The Rev. J. H. Hopkins. 8 and 11 a. m. and 7:30 p. m.

St. Peter's, Belmont-av. and Broadway. The Rev. W. C. Shaw. 7:30 and 11 a. m. and 7:30 p. m.

Trinity, 125 E. 26th-st. The Rev. J. M. McGann. 7:45 and 11 a. m.: "Christianity and the Nations."

EVANGELICAL.

Emanuel, Greenwood-av. and 46th-st. The Rev. A. J. McCartney. 10:30 a. m.: "Lest We Forget."

INDEPENDENT.

All Souls, Oakwood-blvd. and Langley-av. The Rev. J. L. Jones. 11 a. m.: "Figs and Babies."

Anthropology, Corinthian hall, Masonic temple. 2:30 p. m.: "Know Oneself." Dr. R. S. Martin.

Central church, Auditorium. Dr. F. W. Gunsaulus. 11 a. m.

Chicago Biblical society, 410 S. Michigan-av. H. J. Bridges. 11 a. m.: "Can We Still Be Christians?"

Chicago Free Thought society, Corinthian hall, Masonic temple. 11 a. m.: H. P. Ward and Jesse Quinlan, debate on the war.

Chicago Society of Rationalists, 64 E. Van Buren-st. Dr. J. R. Roberts. 11 a. m.: "What Europe Is Teaching the World."

Independent Religious society, Majestic theater. M. M. Mangasarian. 11 a. m.: "The Psychology of the German Kaiser."

International New Thought Fellowship, 819 Masonic temple. Dr. A. J. Molyer Tyndall of London. 10:45 a. m.: "Am I My Brother's Keeper?" 8 p. m.: "The Coming Man: A Prophecy." 7:45 p. m.: "The New Democracy." B. N. Butt of Calcutta.

Natural Science center, 613 Masonic temple. 11:30 a. m.: "What Happens When We Forget Our Obligations." Cora M. Hotsy.

New Revelation (Occult), 19 W. Adams-st. Imelda M. Powderly. 11 a. m.: "Precious Promises."

People's church, Wilson Avenue theater. The Rev. Preston Bradley. 11 a. m.: "A Man With a Price."

People's Liberal church, Sixty-fifth-st. and Stewart-av. The Rev. H. A. White. 10:30 a. m.: "The Game of Being Glad."

Theosophy, 116 S. Michigan-av. 8:30 p. m.: "Occult Effects of Personal Habits." L. H. Randall. 7 p. m.: Esoteric.

Y. M. C. A., 19 S. La Salle-st. 3:45 p. m.: The Rev. L. G. Mattis, pastor First Church of the Nazarene.

LUTHERAN.

Augustana (Swedish), 5000 Kimbark-av. The Rev. W. H. Hagstrom. 10:45 a. m.: "What Is Jesus to Y-u?" 7:45 p. m.: "The Potter and His Clay."

Bigelow, 4312 Champlain-av. The Rev. D. W. Michael. 11 a. m.

Faith, 7800 S. Halsted-st. The Rev. E. V. Haserodt. 10:45 a. m.

St. Paul's, Cuyler-av. and N. Lincoln-st. The Rev. H. G. Steinhoff. 10:45 a. m. and 7:45 p. m.

Trinity, Ridgeland-av. and Erie-st. The Rev. A. Schlenke. 11 a. m.

METHODIST EPISCOPAL.

Auburn Park, 75th-st. and Harvard-av. The Rev. J. S. Dancey. 11 a. m. and 7:45 p. m.

Broadway, Buckingham-pl. and Broadway. The Rev. E. S. Edmundson. 10:30 a. m. and 7:30 p. m.

Diversey Boulevard, Diversey-blvd. and Seminary-av. The Rev. E. R. McKay. 10:30 a. m. and 7:45 p. m.

Epworth, Kenmore and Buena-avs. The Rev. J. H. Gunn. 10:45 a. m. and 7:45 p. m.

McClure Memorial, Hohenzollern-av. and Seminary-av. The Rev. M. J. Mayer. 10:30 a. m.: The Rev. R. F. Culler will preach. 7:45 p. m.: "What Makes a Country Great?" the Rev. M. J. Mayer.

South Park, South Park-av. and 33d-st. The Rev. J. P. Brushingham. 10:45 a. m. and 7:45 p. m. The Rev. Chester Carwardine preaches in the morning. Evening service under auspices of the South Side Sunday Night club. Address by W. R. Bennett: "The Spirit of America and of the World."

PRESBYTERIAN.

Christ, Orchard and Center-sts. The Rev. T. W. Stewart. 10:45 a. m. and 8 p. m.

Covenant, Forty-third-blvd. and 41st-st. The Rev. W. C. Covert. 10:30 a. m. and 7:45 p. m.

Fourth, Lincoln Park-blvd. and Deawaren-av. The Rev. J. T. Stone. 11 a. m. and 4 and 8 p. m.

Third, Ashland-blvd. and Ogden-av. The Rev. M. D. Hardin. 10:30 a. m. and 7:45 p. m.: "New Zealand from Savagery to Civilization."

ROMAN CATHOLIC.

St. Patrick's Academy and Dearborn-sts. 3:30 p. m.

SPIRITUALISTS.

Divine Wisdom, 724 Blackstone-av. Mrs. Rollie R. Smith. 7:45 p. m.: "The Wise Men of Prince."

Fraternal, 729 E. Western-av. Mrs. W. C. Watts. 8 p. m.: Dr. Fred Wilson.

Golden Rule, 19 W. Adams-st. 8 p. m.: Dr. Fred Wilson.

Higher, 302 Masonic temple. 8 p. m.: Mrs. E. E. Danielson.

Second Illinois Order of Fraternal Spiritualists, Brock's hall, N. Clark and Ontario-sts. 2:30 p. m.

Soul Circle, 3333 W. Monroe-st. Mrs. O. Williams. 8 p. m.

Third Illinois Order of Fraternal Spiritualists, Grand hall, Cottage Grove-av. and 31st-st. 2:30 and 8 p. m.

Universal, 461 N. 31st-av. Mrs. [illegible] 3 and 8 p. m.

SUNDAY EVENING CLUB.

Sunday Evening club, Orchestra hall. 7 p. m. Bible talk, 8 p. m.: "The Expansion of Religion." Dr. F. G. Peabody, Harvard university, Cambridge, Mass.

UNITARIAN.

First, 57th-st. and Woodlawn-av. The Rev. W. H. Pulsford. 11 a. m.: "Confidence."

Unity, Barry-av., near Broadway. The Rev. F. V. Hawley. 11 a. m.: "Conditions of Living."

ASTRONOMY.

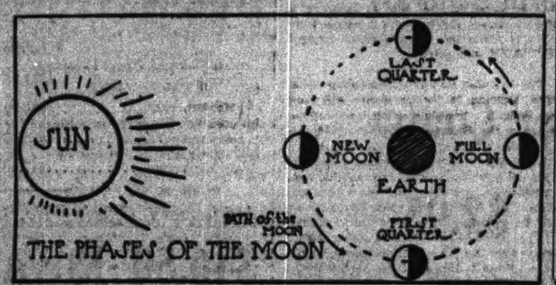

THE PHASES OF THE MOON

THE moon can be seen only as it is illuminated by the sun. As it revolves about the earth it is now between the sun and the earth and now on the other side of the earth from the sun. When it is between the sun and the earth it is invisible, presenting to the earth in the bright daylight only the unilluminated dead black surface of a celestial body without heat. The illuminated side is turned towards the sun.

When the moon is on the opposite side of the earth from the sun we have presented its full lighted surface and the earth is flooded with the soft reflected light which is the delight of the careless gazer at the heavens and the despair of the more sophisticated. The full moon drowns the light of the suns, which, because they are animated, amazing spectacles of force in evolution, attract the more than casual observer more than the soft beauty of the moonlight.

These are two phases of the moon and make plain how the satellite passes through the various forms in which it is visible from the earth during its course. Its revolution requires 27 days, 7 hours, 43 minutes, and 11.5 seconds. During this time it turns once on its axis, but makes the turn in the gradual course of its swing about the earth so that the same side of the moon always is presented to view from the earth.

The new moon is when the satellite is between the earth and the sun; the full moon is when it is on the other side of the earth, with the earth between it and the sun.

As it revolves from the position of new moon it gradually presents an illuminated area to the earth's view and the gradual enlargement of this area can be seen in the growing crescent until the moon has reached its first quarter. From then the crescent fills out, more and more of the moon's surface being shown illuminated, until full moon is reached. Then the reverse phenomenon is seen and the surface increasingly is withdrawn from the illumination and the moon apparently fades in size until it has reached its last quarter. Then it continues to new moon.

A glance at the accompanying diagram will show how the orb waxes and wanes as it turns or withdraws the illuminated area from the view of the earth.

If moon and earth were moving in the same plane there would be an eclipse of the sun every time there was a new moon and an eclipse of the moon every time there was a full moon. This is evident because at full moon the earth is between the sun and the moon and at new moon the moon is between the earth and the sun. But the plane of the moon's movement is not precisely that of the earth's movement, but is inclined to it at an angle of about five degrees. Consequently it does not get in direct line except at such intervals as produce the eclipses.

Undoubtedly the moon was the first of the heavenly bodies to arouse the curiosity of men. Its friendly aid first was accepted and then examined, and possibly one of the first riddles solved was that of the moon's phases.

When the moon is new it is standing in between us and the glaring light of the sun, which is itself, even if the moon were not a black disk in space, would prevent our seeing it. Nothing but another star of such magnitude as the sun and at not greater distance could make itself visible then.

When the new moon has waxed and is to be seen low in the west in the twilight most of the dark part is visible. The dark part is lighted by the earth itself. Here one can observe the "earth shine." The earth, itself shining like Jupiter and Venus in the heavens, throws its reflected light upon its satellite, and the satellite reveals itself dimly.

This, in the homely charm of the old saying, is "the old moon in the new moon's arms."

Professors Lecture at Morgan Studio.

Miss Anna Morgan announces a series of ten lectures to be given in her studios on Saturdays, from 12 to 1 o'clock, by Prof. P. G. Mode of the University of Chicago on "What Has Caused the French War and the Good That May Come from It." Prof. Joseph Patet, who has conducted a course of French lectures at Lake Geneva during the summer, will give a course of lectures at Miss Morgan's studios on "French History and Literature."

Country Club Closed to Make Alterations.

Extensive improvements on the building of the Country club of Evanston will cause the club to be closed for four or five weeks. During this time no entertainments will be given except the Monday afternoon card parties, which will be held as usual at 2 o'clock.

The Tribune's Weekly Almanack

October

Colors.

THE receding sap produces a phenomenon of change almost as sudden as that of the rising sap. The "good night" of the woods is spoken with something like abruptness, with the abruptness with which the south slope of a hill in spring may signal "good morning" in hepaticas. The colorful decay comes quickly, even as the awakening after the persistent coax of warmth.

In a few days the woods went from a mere suggestion of color to a burst of it. We do not get a flame as they do where hard maples are massed, but our oaks, poplars, cottonwoods, maples, cherry, ash and tangles of vibernum, hazel and wych hazel would offer the rug maker of Usbekistan the colors he would despair of weaving into the rug for the tent of the prince of the desert.

Thus our woods in their brave close of day do not startle the eyes but hold them long with mystery of light and shade, not asking raptures but serene and silent contemplation.

As fitting a tremendous ceremony there is quiet. The harvest fly by night and the downy woodpecker by day alone profane the cathedral calm of the woods. Hermit thrush are numerous but as silent as Trappists.

Underfoot the wild aster, past its prime, and the fringed and closed gentians prevail, but nearly all other flowers, even the goldenrod, have wrapped a blanket of brown leaves about them for this long night, and the trees, draped in their quick fading beauty, enter their twilight.

Calendar

Day of Mo.	Day of Wk.	Light and Dark	Sun Rises H.M.	Sun Sets H.M.	Moon Rises
11	S	☽	558	517	948

Erasmus Reinhold, astronomer, born 151; Louis V., emperor of Germany, died 1347; Ulrich Zwingli, Swiss reformer, killed at Cappel 1531; Sir Thomas Wyatt died 1542.

"It was a happy age when a man might have wooed his wench with a pair of kid-leather gloves, a silver thimble or with a tawdry lace; but now a silver gown, a chain of pearl, or a coach with four horses, will scarcely serve the turn."—Rich's "My Lady's Looking Glass," 1616.

12	M	☽	559	516	1102

Edward VI. of England, born 1537; Maximilian II. emperor of Germany, died 1576; America discovered 1492. Wild crab apples fall ripe to the ground and are ready for picking.

13	T	☽	600	514	Morn

Maurice, Mar hal Saxe, born 1696; Claudius, Roman emperor, poisoned 54 A. D.; Thomas Harrison, parliamentary general, executed 1660; Joachim Murat, Bonapartist king of Naples, shot 1815.

ULYSSES TO CALYPSO

"This odorous amorous tale of violets,
That leans all leaves into the glassy deep,
With brooding music over noontide moss
And long dirge of the lily perfumed bee—
Then stars like opening eyes on closing lovers,—
Falls on my heart. Ah, God! that I might see
Gaunt Ithaca stand up out of the surge.
Yon lashed and steaming rocks, and sobbing crags.
The screaming gull and the wild flying cloud—
To see far off the smoke of my own hearth,
To smell far out the plow of my own farms.
* * * * * *
Goddess and mortal we have met and kissed.
Now I am mad for silence and for tears."
"Ulysses"—Stephen Phillips.

14	W	☽	601	512	114

Harold, Saxon king of England, slain at Hastings 1066; James, Marshal Keith, killed at Hochkirchen 1758; Prince Gregory Alexander Potemkin, favorite of Empress Catherine, died 1791. The wych hazel has begun to blossom—the last of the year's bloom.

15	T	☽	602	510	1127

Virgil born 70 B. C.; Lucretius died 55 B. C.; Letitia Elizabeth Maclean died 1838.

GABRIEL HOUNDS.

"Oft have I heard my honored mother say
How she hath listened to the Gabriel Hounds;
Those strange unearthly and mysterious sounds
Which on the ear through murkiest darkness fall;
And how, entranced by superstitious spell,
The trembling villager not seldom heard,
In the quaint notes of the nocturnal bird
Of death premonished, some sick neighbor's knell.
I, too, remember once, at midnight dark,
How these sky pipers startled me, and stirred
My fancy so, I could have then averred
A wintry pack of beagles low did bark!"
—Holland's Yorkshire Legend.

16	F	☽	603	509	242

Dr. Albert von Haller, physiologist, born 1708; Bishops Nicholas Ridley and Hugh Latimer martyred at Oxford 1555; Robert Fergusson, Scottish poe , died at Edinburgh 1774; Marie Antoinet e guillotined at Paris 1793; Thaddeus Kosciusko died 1817. Expect frost.

17	S	☽	604	508	358

Augustus III., king of Poland, born 1696; Philip de Comines, historian, died 1509; Sir Philip Sidney died at Arnhem, Holland, 1586; Frederic Chopin died 18 9, Paris. A full week pile a comfortable winter.

"A STORE FOR EVERYBODY"

HILLMAN'S

STATE & WASHINGTON STS

White China for Decorating

—We cannot guarantee quantities to last all day—3rd Floor.

3-piece Grecian tea set, like cut, $2 value, **$1.19**

8-inch lemonade pitcher, like cut, 35c value, **19c**

Sugar and cream set, Donatello design, worth 50c regularly, Monday's sale price, **25c**

Open handled cake plate, with 6 small plates, regular $1 value, in this sale, set, **69c**

6-inch bread and butter coupe plates, 10c val., **6c**

12-in. Grecian handled vases, $1.60 value, **98c**

Beautiful Saxony design vase-like cut, $2.25 value, on sale Monday at **$1.59**

Clearance of Odds and Ends on 4 Special Tables

Table No. 1: Powder boxes, pin trays, vases, cups and saucers, etc., choice, **5c**

Table No. 2: Vases, chocolate cups & saucers combination salt and pepper, dishes, ea. **10c**

Table No. 3: Powder sets, vases, bonbon boxes, nut bowls, etc., values up to 35c, at **19c**

Table No. 4: Dresser trays, vases, pitchers, sugar, creamer, spoon trays, bonbon boxes, etc. **39c**

Use Your Credit

You need a few pieces to brighten up your home or to replace old ones, or you may need a complete home outfit. All you need to do at Spiegel's is to select them and use your credit, it's yours for the asking. Use it—you pay no interest.

Complete Homes Furnished
4 ROOMS
$95.00 $10 Cash. $5 Monthly.

This Dining Room Outfit $19.75

4 Solid Oak Upholstered Chairs — Solid Oak Dining Table — Handsome Set of Dishes

$1.00 Cash 50c Weekly

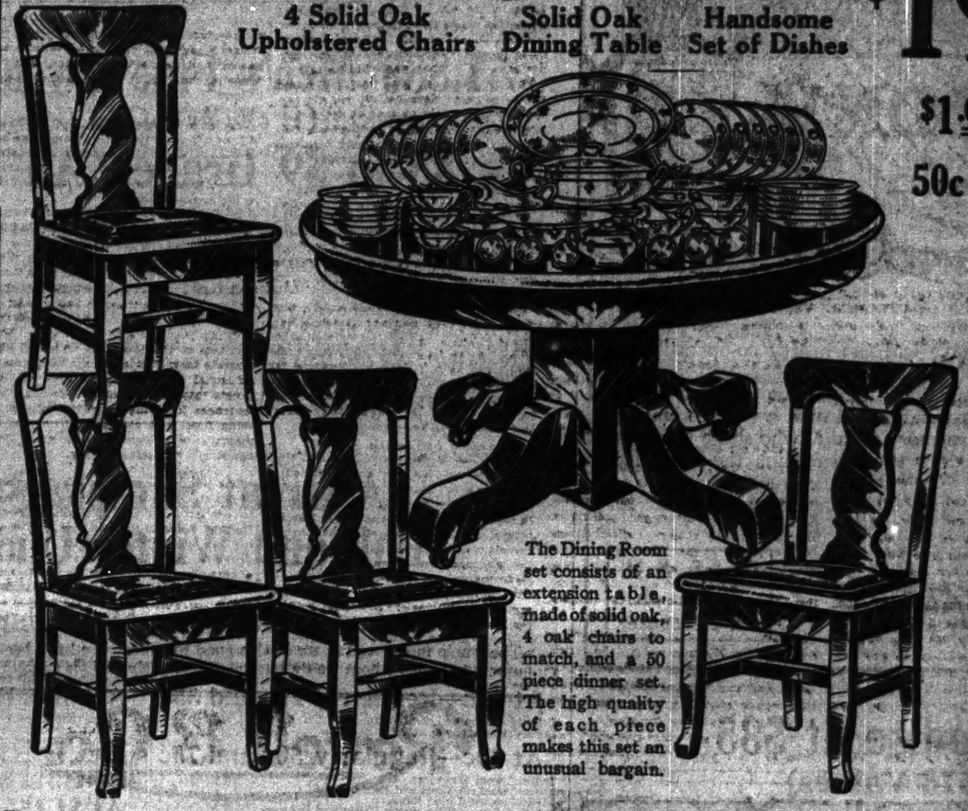

The Dining Room set consists of an extension table, made of solid oak, 4 oak chairs to match, and a 50 piece dinner set. The high quality of each piece makes this set an unusual bargain.

THESE SPECIALS ON SALE AT ALL 4 STORES

The table is made of solid oak, golden finish, highly polished. Has 42 inch top, and extends to six feet. Has massive pedestal and legs. The excellent finish and cabinet work on this table assure you perfect satisfaction.

The chairs are also made of solid oak, upholstered in fabricord leather. They match the table in finish and design. Have full box seat; heavy, durable braces for legs; large top and back.

The dinner set consists of 50 pieces of high grade porcelain—6 cups—6 saucers—6 soup plates—6 service plates—large platters, etc. The design, which is neat and attractive, is put on by patented process—it will not wear off.

Kroehler Duofold Bed

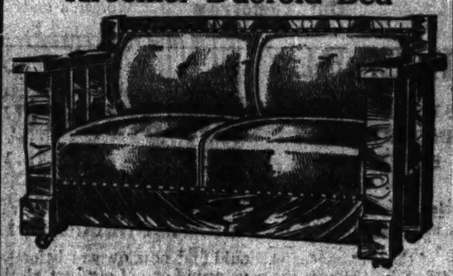

$18.95 Duofold, made throughout of oak, golden finish, covered with best grade of fabricord leather. Illustration shows Duofold as a parlor divan. As a bed, has independent set of guaranteed springs—place for bedding. A big bargain at our sale price.

Downtown Store Open Evenings Monday, Wednesday and Saturday

AIRFELT MATTRESS

$5.95 This heavy, all felt mattress is a rare bargain. The superior quality of the felt, the durable ticking, the excellent workmanship make it a bargain at our low price. It is only because cotton is now very cheap that we can afford to sell a mattress of this quality at $5.95.

9x12 Genuine Wilton Rug

$34.50 $3.00 cash, $3.00 monthly. We have just received a large shipment of 9x12 **Genuine Wilton Rugs** in an assortment of Oriental, medallion and small all over patterns. They are exquisitely colored in old rose, blue and tan. Are closely woven—have thick luxurious nap; an exceptional value at our sale price.

$26.75 $2.50 cash, $2.50 monthly. This Base-Burner has all the features that only the highest priced heaters have. It is well made; flues, drafts, etc., are so arranged that you will save the cost of this heater in reduced fuel bills.

Complete Bed Outfit

$6.95 This outfit consists of a continuous post steel bed, artistically trimmed. Can be had in any size—Vernon Martin or white enamel. Spring has angle iron frame, woven wire top. Mattress is well made, sanitary, and covered with durable ticking. An unusually attractive outfit at the price.

125-127-129 S. Wabash Avenue
Open Monday, Wednesday and Saturday Evenings

9133-35 Commercial Ave.
Open Evenings, Monday, Thursday, Saturday

Spiegel's
HOUSE FURNISHING CO.
Main Store, 125, 127, 129 S. Wabash, Near Adams

2023-31 Milwaukee Ave.
Open Tuesday, Thursday and Saturday Evenings

N. W. Cor. Ashland Ave. and 48th St.
Open Tuesday, Thursday and Saturday Evenings

New York Society - - - By Mme. Y.

Mrs. HARRY PAYNE WHITNEY and HER DAUGHTER BARBARA

The two small daughters of Mr. and Mrs. Harry Payne Whitney got up a fair at their father's country place and raised $3,000 for the Red Cross.

NEW YORK.—[Special Correspondence.]—Little Barbara Whitney, daughter of Mr. and Mrs. Payne Whitney, never felt just right not to do anything for the victims of the war. She thought and thought what her sacrifice could be. Of course the thing that she was proudest of in the world was her pony, but her father said it wouldn't be practical at all to send him. She had heard about how Miss Anne Morgan gave hers when she loved it so much. Miss Morgan said she supposed it was dead because the soldier who took it said it would make a fine cavalry charger. The family told Miss Barbara the pony that hers wouldn't be any good as a charger at all. Still Barbara didn't feel right, and neither did Joan. They talked and talked about it until they had an inspiration:

They would get up a fair and at the fair they would raffle the dear pony! When they told their beautiful mother she was so touched by their unselfishness that she said she would help. They are still at their summer place, Green Tree, Manhasset, L. I., and with her approval the little girls set about their project.

They rode the pony from house to house along the sound spreading the word of the fair to take place on their grounds. They telephoned and they got out dodgers. The name of the pony was Bluebell and he won prizes at the Mineola and other Piping Rock shows, where his little mistress herself displayed him. Of course, these facts were mentioned in the dodgers.

On the day of the entertainment my automobile on Long Island seemed to head for the Whitney place. Two thousand dollars' worth of tickets sold in the raffle, and Mrs. Willard Straight, a beautiful young woman with two little children of her own, drew the prize.

"O, Barbara, isn't this splendid?" she cried to the little heroine whose eyes for the first time were beginning to fill with tears. "Can you guess what I'm going to do with him?"

"O, don't send him to the war," she pleaded.

"No, Barbara," she answered. "There is only one thing I would dream of doing with him. I am going to give him back to you."

The children sent their check for $3,000 to the Red Cross fund, this representing the proceeds from their fête.

Never has craving for a pretty romance to read about—or write about—been so entirely justified as now. Against the background of our awful world trouble a quiet love story is like a reassuring sign.

Miss Nan Campbell is the heroine of such a one, and it will result next week in her marriage. As is known, she was a young actress of much promise.

Four years ago her mother did what is said to be a hard thing for elderly people to bring themselves to do. She left her quiet southern home in Virginia and came to the city, which would have been the last choice she would ever have made for a home. New York is difficult for mothers, but sometimes quite tender to young actresses. The chance that it might be friend her daughter was what sustained Mrs. Campbell's moral courage to take the step.

New York was kind to Miss Campbell. It gave her approval and she was on the way to a large success. But before she ever reached this great, influential city she met another influence more formidable than this.

William Wilson Miller had watched this young woman grow up. He knew her back in Virginia, but he left the home town before she did and came to New York to make good.

He had made very good indeed before Miss Campbell ever embarked on her career, and he begged her to give it up before it was begun. When she declined to do this he almost despaired of her ever doing it at all. "There is something about the stage that makes it almost impossible to relinquish. There is something about personal success that one cannot give up." That was what he said.

This is just what Miss Campbell found not to be true. Personal success she saw was nothing to her as soon as she discovered what it was like. The stage was fascinating, but empty and heart breaking to her beside the full life offered in husband and home. John Mason had just engaged her to play in "Big Jim Gerrity" when it comes to play in New York after a run on the road. What an actress desires is a good New York engagement, but Miss Campbell, with all of her talent, wished more for a quiet life with the man who had begun asking her to marry him when she was a little girl.

He is now the senior member of a firm of lawyers known as Hornblower, Miller, Potter & Earle, and extremely well to do. After his marriage with his young bride next week he will take her south in his private car, and on his return will establish her in the home which she so much desires. All of his friends offer assurance that it will be a beautiful place.

—

Mrs. O. H. P. Belmont has closed Marble house at Newport and returned to New York for the winter.

A committee, of which Mrs. Theodore Roosevelt Jr. is the chairman, has arranged to have the first appearance of Pavlowa and her company on Nov. 2 in the Metropolitan Opera house a benefit performance for the payment of the district nurses and the work of the social service committee of the babies' ward of the Post-Graduate hospital. Mrs. Harry Payne Whitney, Mrs. W. K. Vanderbilt Jr., Mrs. W. D. Sloane, and Mrs. Nicholas Longworth are among those interested in the benefit.

Campaign Against Vice to Test Suffrage Power.

By Marion Walters Lovett.

THE women of Illinois will have the opportunity to test the actual power of woman's political influence in this state after their statewide campaign for legislation calculated to remedy vice and crime conditions is finished and the legislature has either approved or rejected the measures for which the women stand.

Bills intended to correct vice conditions have been introduced in the Illinois legislature before and have been defeated. Lack of public opinion was the cause, said the men who fostered the bills. In 1911 a red light injunction and abatement law was introduced at Springfield. The Illinois Vigilance association spent $8,000 in obtaining a proper bill to present and for lobbying, but it lacked the backing of public opinion and was sidetracked.

This year the Law and Order league, the Committee of Fifteen, and other organizations having similar purposes, all eager for legislation which shall put a strong curb on vice, have hit upon the lucid idea that, through the cooperation of women, this public opinion which is so necessary to carry reform measures successfully through the legislature may be created. Wise leaders of reform movements have come to the conviction, "when you want a measure popularized, get the women to do it." Straightforward talks by wholehearted women at the meetings of women's clubs and suffrage associations frequently do more than fine speeches by gifted orators on political platforms to further the success of reform measures.

A permanent central women's committee has been formed in Chicago which has outlined well formulated plans by which the women throughout the state in churches, in suffrage organizations, in women's clubs, in vice organizations, in parents and teachers' associations, and in miscellaneous uplift organizations may cooperate to secure the necessary anti-vice legislation.

The State Federation of Women's Clubs will be asked to indorse the measures by Mrs. A. E. Walker of the legislative committee, who will support the measures personally until the matter is taken up by the organization.

Dr. Effa V. Davis, chairman of the social evil committee of the Woman's City club, with the three leaders of the sub-committees, Miss Kate Adams, Mrs. Virginia Brooks Washburne, and Miss Lucy Hall, together with Mrs. George Watkins, chairman of the legislative department of the Chicago Woman's club, will push the work in Chicago and down state. The members of the Woman's club will concentrate their efforts on obtaining a state industrial home where women of the streets may be sent under indeterminate sentences following conviction instead of being fined and released. This will fit them for some occupation by which they can earn a respectable living.

—

The committee will also ask the women of the state to support making it a felony to use property for immoral purposes, the red light injunction and abatement law, as well as the bastardy bill, which provides that the fathers of unlawful children be made responsible for the support and education of the latter until they are 16 years old, instead of the present age limit—10 years. They will also ask for a revision of the abandonment law, so that the man who does not leave his family, but fails to provide for them; the man who sits down at home, crossing his feet, and smoking his pipe, peacefully waiting for his family to feed and clothe him, may be forced to support his family.

The need of the voicing of woman's viewpoint among men on the responsibility of the father for illegitimate children is urged by the committee. "In talking with a man just the other day," said Mrs. Washburne, "I urged him to work for the bastardy bill. He looked at me quite seriously and said: 'Mrs. Washburne, I hardly think you will find it possible to enact legislation which will force a man to take care of strangers.' And that is the viewpoint of thousands of men—their illegitimate children are classed as 'strangers.'"

—

Bills for the legislature covering these measures are being prepared by Chief Justice Harry Olson, Judge Charles N. Goodnow of the Morals court, the Committee of Fifteen, and other men. The women will present no measures at Springfield; they will merely create the public sentiment for those presented by the men and use their influence with the legislators to have them vote favorably.

The Law Enforcement league is gathering statistics, such as the number of women fined and similar points, and the women's central committee will send them out to every woman's organization in the state. Literature and lectures bearing on the bills will also be furnished to the women's clubs and church societies by the educational committee, of which Miss Lucy Hall is chairman.

Mrs. Washburne of the legislative committee will ask the women to write or telegraph their representative to support the anti-vice measures.

A convention will be called some time in December or the first of January to gather up all the loose ends of the work and to crystallize the sentiment aroused during the campaign.

—

The Tuesday morning citizenship class, Mrs. Edward W. Bemis leader, will meet at 10:30 on Tuesday in the committee room of the Woman's City club, 116 South Michigan avenue. Miss Anna Nicholes of the county civil service commission will tell the class the duties of the county commissioners and the problems which confront this board. Ten commissioners are to be elected on Nov. 3 within the city. Judge Owens has decided that women may vote for these commissioners. All are invited to this meeting whether members of the club or not.

News of Chicago Women's Clubs.

(Continued from page three.)

The North End club will begin its club season tomorrow with the following officers: Mrs. George E. Watson, president; Mrs. Charles B. Shearns, first vice president; Mrs. Charles J. Bell, second vice president; Mrs. Philip B. Price, recording secretary; Mrs. John W. Widney, corresponding secretary; Mrs. Charles A. Carscaddin, treasurer. Directors: Mrs. Albert M. Eastman, Mrs. John S. McWilliams, Mrs. William Patch, Mrs. Robert W. Barnes, Mrs. Clarence M. Stiles, Mrs. Hiram D. Fargo, Mrs. Albert M. Marquis, Mrs. J. Ellis Slater. The program for the year is in charge of Mrs. William R. Cloyes. The opening day is President's day, and there will be an address by Mrs. Frederic A. Dow, president of the Illinois state federation. After the program a reception to the president and officers of the club will be held in the club parlors. Mrs. Lulu Jones Downing will be assisted by the following young people: Mrs. Anna Winch Lawrence, Miss Hazel Simmons, Miss Grace Hickox, Miss Dorothy Graham, Miss Marguerette Perkins, Miss Helen Dean, Miss Genevieve Fitzgerald, Miss Ruth Lovett, Miss Mabel Pearse, James Dyrenforth, and Caldwell Bulkley.

On Thursday at 2 p. m. the North Shore Woman's club will hold its opening reception at the club rooms, 910 Sheridan road. The following officers will be in the receiving line: Mrs. T. O. Wallace, president; Mrs. E. M. Meder, first vice president; Mrs. L. H. Brundage, second vice president; Mrs. M. A. Pierson, recording secretary; Mrs. E. C. Braun, corresponding secretary; Mrs. C. M. Steffens, treasurer; Mrs. J. W. Gray, assistant treasurer, and Mrs. D. S. Conger, auditor. Mrs. Grace Wilbur Trout, president of the Illinois Equal Suffrage association, will give an address.

Twenty-five years of club life will be celebrated tomorrow by the Ravenswood Woman's club, which will meet at its club house at 2:30 p. m. There will be a reception to the president and other officers. The officers are: President, Mrs. Chester E. Cleveland; first vice president, Mrs. Charles T. Hills; second vice president, Mrs. Luther S. Livingston; corresponding secretary, Mrs. Fred D. Lyon; recording secretary, Mrs. F. R. Thompson, and treasurer, Mrs. George F. Koessler. A musical program will be given by Mrs. Stanley H. Knight. Miss Clara Wunder, and Miss Frankie Swaim. The first meeting of the drama class of the club will be held on Tuesday at 2:30 p. m. at the home of Mrs. A. G. Bald of 4040 Dover street. Mrs. A. Starr Best will give a report of the annual convention of the Drama league.

WEST SIDE CLUBS.

The West Side W. C. T. U. will meet Friday at 2 p. m. at the home of Mrs. A. K. Burnham, 2126 Monroe street.

The Thirteenth ward branch of the Woman's City club will meet at the Tabernacle Baptist church Tuesday at 2 p. m. Mrs. Edward Bemis will speak on "What the Vote Means to Women."

President's day will be celebrated at the opening of the eleventh season of the Tuesday Art and Travel club on Tuesday at 2 p. m. at the Hotel Sherman. In the receiving line will be Mrs. John M. Barrie, Mrs. A. Donald Campbell, Miss Bessie I. Oliver, Mrs. J. N. Hostetter, Mrs. J. H. Norton, Mrs. John H. O'Mara, Mrs. H. A. Clapp, Mrs. Ben Craverott, Mrs. Edward Flemming, Mrs. Andrew J. Graham, Mrs. Alfred J. Langan, Mrs. George Lomax, Mrs. Frank D. Moore, and Mrs. Louis Rang, all officers or directors. A musical program will be given by Paul Althouse and Edgar Nelson. The social hour will be in charge of Mrs. Lomax, assisted by the past presidents of the club.

"Along the Road to Tokio," a Japanese sketch, will be presented by Mr. and Mrs. Michitaro Ongawa on Friday afternoon at the meeting of the West End Woman's club.

The Woman's club of Austin will meet in Austin Masonic temple tomorrow at 2 p. m. The department of history and travel will be in charge of the program, which will consist of a stereopticon lecture, "The Land of the Czar," by Dr. Charles Bayard Mitchell, and musical numbers by Mrs. Roma A. Petrie, vocalist, and Miss Dagmar Rasmussen, violinist.

The Humboldt Woman's club will hold the first meeting of the club year, President's day, on Tuesday at the home of Mrs. G. W. Halleman, 1452 North Keeler avenue. Mrs. Joanna E. Downes will talk on "Education." Mrs. M. W. Fadden, president, will preside.

In Independence hall, Irving Park boulevard, on Wednesday at 8 p. m., Ald. Lawley will give a talk on the "Municipal Markets," under the auspices of the Twenty-seventh ward branch of the Woman's City club.

The woman's auxiliary of St. Mary's of Nazareth hospital will meet in the lecture room of the hospital, 2880 North Leavitt street, Tuesday afternoon at 2:30 o'clock.

Blind persons of Chicago will be benefited by a pound party to be given by the Illinois Improvement Association for Blind People on Oct. 17 at the Douglas park pavilion. The Argus club, the Garfield Park Woman's club, and the I Will club will assist in the affair. Mrs. Thomas Starr Harper is president of the organization.

Chapter I., Illinois P. E. O., will hold its first meeting of the season on Tuesday at 2 p. m. at the home of Mrs. Mamie A. Brady, 3107 Walnut street.

The Chicago Culture club will convene for the opening day of its nineteenth season at 3 o'clock tomorrow afternoon in the rose ballroom of the Hotel La Salle. After the greeting by Mrs. William J. Benson, president, there will be a musical program. The new officers and directors are: Mrs. William Jefferson Benson, president; Mrs. Ulysses J. Grim, first vice president; Mrs. J. J. Stoll, second vice president; Mrs. Edgar A. Hall, recording secretary; Mrs. John H. Smouse, corresponding secretary; Mrs. Alonzo D. Shoup, treasurer; Mrs. J. A. Johnston, Mrs. Arthur Root, Mrs. V. H. Eistelier, Mrs. F. J. Arnett, Mrs. F. J. Havlin, Mrs. Gilbert Cowan, Mrs. Clinton Stover, Mrs. James Heckman, directors.

At the meeting of Irving Park suffrette to be held at the Carl Schurz High school tomorrow at 2 p. m. Col. W. H. Whigam will speak on "The Present Aspect of the European War." Special music will form a part of the program, which has been arranged by the educational committee under the direction of Mrs. G. H. Flanagan. The appearance of Mrs. D. Harry Hammer has been postponed until Oct. 26. This will be guest day.

The West End Mothers' council will open its seventeenth season Tuesday evening at the home of Mrs. Milton B. Blouke, 2907 Washington boulevard. The Rev. John Boynton will speak on "The Efficient Parent."

The civics department of the Millard Avenue Woman's club will hold its first meeting Friday at 2 p. m. at the Millard Avenue Presbyterian church, Ogden and Millard avenue. Mrs. Alice H. Vanderkloot will be chairman and Mrs. Henry Studt hostess. The program will be: "Suffrage in England," Mrs. Robert McCall; "The Sanitary Board," H. M. Christie.

ETIQUETTE

By ELIZABETH VAN RENSSELAER.

Any question on etiquette will be answered if you write to Elizabeth Van Rensselaer, "Chicago Sunday Tribune." If you wish a personal reply inclose a stamped, addressed envelope. Please write on one side of the page only.

DEAR MISS VAN RENSSELAER: When Mr. and Mrs. John Smith announce the marriage of their daughter and inclose cards stating that the bride and groom will be at home in a distant city after Oct. 15, what is the correct thing for me to do? At this distance we cannot call. Must I send cards? If so, to whom and how many? A. P. K."

Send your calling cards by post to reach the bride's New York address on Oct. 15. And one of your own. If your mother and father were invited to the wedding and your mother should inclose one of her own and two of her husband's cards in the envelope. If the bride is merely a slight acquaintance and if you received the announcements of the wedding you are not bound to send cards on their first day at home, but the sending of them is a little more courteous than it would be to signify in no way the receipt of the announcements.

—

"Dear Miss Van Rensselaer: Is it necessary to acknowledge a wedding announcement, and when doing so, will it be proper to send a small printed card of congratulations, inclosing my card, or should a message of this kind be written? If the latter, how do I address it, 'Dear Friends' or 'Dear Mr. and Mrs.,' and what should I say? W. H."

It is not necessary to acknowledge wedding announcements except that you may call or send your card on the bride's day at home. Do not send a painted card of congratulation. Write a sincere little note to the bride and tell her that you are glad she will be very happy indeed. If the bride is not an intimate friend no written acknowledgment whatever is necessary.

—

"Dear Miss Van Rensselaer: I am about your help in planning my wedding. It is to be just a simple home affair, with my relatives and four or five intimate friends. It has been my plan to receive at home with my aunt and uncle, with whom I live, and the man I am to marry and his parents. At a signal we would take our places and the ceremony would begin. Some of my relatives and friends have not cut our plan and seem to be opposed to it. It seems to be the desire of those that we come in just in time for the ceremony. One suggestion was that we come down and mingle with the guests a few minutes before. I have not met all the relatives of the man I am to marry, and that was one reason I thought it would be nice to meet them before the ceremony. My sister wishes to be my bridesmaid. If you can give me any suggestions I will be very glad, as I am now so undecided. E. K. S."

Why don't you wait until after the ceremony to meet your fiancé's relatives? It is never considered proper for the bride to see any one except her nearest relatives and dearest women friends before the ceremony, and she does not see the groom until they meet before the minister. You will find it much less embarrassing to greet your friends after the ceremony than before.

Beautify Your Complexion

Make it more charming, more attractive with

Sandalon Powder

—the perfect complexion powder with the exquisite odor. It is different from other powders and is most effective. Perspiration proof—clings to the skin. Enough is evidence—contains no oil or grease. Five tints—a tint for every skin. The unique Neutral tint is made for the large number of women who are neither blonde nor brunette. Richly and heavily perfumed; in air-tight boxes, better than the highest priced imported powders. Price one dollar.

For every legitimate toilet purpose there is a Franco-American requisite.

If you cannot visit our shop we will gladly mail our Beauty book, "How to Look Your Best," and samples of our preparations.

Women Retailers Wanted.

Franco-American Toilette Shop

Chicago's Only Exclusive Toilet Requisites Shop

80 East Madison Street

TOWER BUILDING

2nd West of Michigan Blvd.

Revell & Co.

Lace Curtain Sale

GREAT BARGAINS

All Odd One and Two Pair Lots Will Be Closed Out Tomorrow

COME EARLY

THE BEST BARGAINS ARE OBTAINED BY EARLY BUYERS.

Recent sales of great Lace Curtain stocks have left hundreds of odd one and two pair lots, comprising almost every known style from the lowest price up. The entire accumulation will be placed on sale tomorrow for clearance.

All odd one and two pair lots will include the sample curtain which is shown you and which may be slightly soiled. No odd pairs will be sent on approval.

SCRIM CURTAINS, IRISH POINT, ARABIAN, DUCHESS, CABLE NET, MADRAS, SCOTCH NET, CLUNY, MUSLIN, FILET NET, LACE AND SCRIM PANELS, NOVELTY BRAID CURTAINS, RUFFLED, ETC., ETC.

YOUR CHOICE	YOUR CHOICE
1.00 Per Pair for 2.00 Values	4.50 Per Pair for 9.00 Values
1.50 Per Pair for 3.00 Values	5.00 Per Pair for 10.00 Values
2.00 Per Pair for 4.00 Values	5.50 Per Pair for 11.00 Values
2.50 Per Pair for 5.00 Values	6.00 Per Pair for 12.00 Values
3.00 Per Pair for 6.00 Values	6.50 Per Pair for 13.00 Values
3.50 Per Pair for 7.00 Values	Etc., Etc.
4.00 Per Pair for 8.00 Values	

CURTAIN NETS

10,000 yards of new curtain nets, including Imported and Domestic, all high-grade quality and new patterns. Dainty white striped Caledonia net, small figured Filet net, Embroidered Lace net, Panel nets. Selections can be quickly made for any window or door.

45c Per Yard upward.

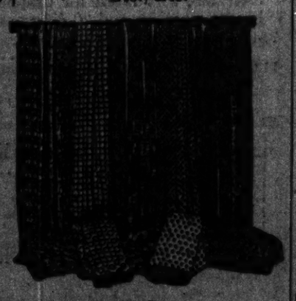

Wabash Av. Alexander H. Revell & Co. Adams St.

Basement Wabash Av. Annex

CHAS. A. STEVENS & BROS.

17 to 25 N. State Street—Through to Wabash Avenue.

Basement Wabash Av. Annex

The Smartest Looking Suits and Dresses at $15 That Are Well Worth $22.50

$15 Suit of gabardine—in all shades.

$15 Suit of wide wale serge—all shades.

$15 Velvet dress—satin combination.

For several years we have been specializing in our basement on suits and dresses at $15.00. Our resources are such that we are able to procure the best made garments at this price, combining style, materials and workmanship with the best of linings. $15

These suits come in Junior, Misses' and Ladies' sizes.

Specially designed extra size suits for large women, in the correct styles, $18.50 to $22.50.

Women's and Misses' Dresses

This includes a special purchase of Dresses in the latest materials and styles, with values up to $22.50. The materials are serges and poplins with combinations of satin. These, without question, are the best values we have offered. Special at..... $10.50

Special Junior Dresses at $5.00

made of serge with sailor collar and tie; wide belt of self material, and self covered buttons running entire length of dress. These come in red, navy blue and brown.

College Coats from $7.50 to $12.50

They are made of the new mixtures; also in plaids and double faced materials, and are styles suitable for Juniors and Misses.

Special Women's and Misses' Skirts, $5.95

of serge, poplin, gabardine and broadcloths with new yoke with plaits on either side of the skirt, which give added fullness. Another style has yoke with a slight fullness gathered into a yoke. Misses' and ladies' sizes.

Waists, Latest Styles

in new basque or blouse style, made of flowered chiffons, messaline, crepe de chine, taffetas, and come in brown, navy, Russian green, as well as the lighter shades. Very special at..... $2.95

This Stylish Misses' Dress of velvet, with serge skirt, only $15

The Above Special Will Be Found in Our Wabash Avenue Annex Basement.

Thousands of Beautiful Blouses in the latest styles specially priced for this sale at $5, $7.50 and $10

$25 Tunics, Jackets and Coats at $15

Beautiful Tunics in the very latest models, worked on net background, with a deep metal run border. Long sleeves and cape effect. Come in black and gold, black and silver, white and gold, white and silver, cherry and silver, pink and silver, mole and silver. The regular $25 quality, very special at $15.

Another model on chiffon background, pink, blue and white, worked in beautiful border of combination beads and opalescent spangle, at $15. *Second Floor.*

CHAS. A. STEVENS & BROS.

Women's, Misses' and Children's Outfitters

17 to 25 North State Street, Through to Wabash Avenue

$1.50 Silk Hose, Special at $1.15

Women's fine quality thread Silk Hose, with lisle lined soles, heels and toes and flare tops, in black, white, pink, sky, navy, king blue, emerald, mustard, green and gray. For this sale, $1.15.

Lavender Tan Silk Lisle Hose—Made of the best quality Sea Island yarns. Our regular 50c quality, for this sale, 35c a pair, or 3 pair for $1.00.

Boot Silk Hose—The best wearing Boot Silk Hose made; come in black, white and staple colors, also new green and taupe-de-cerre. This is our regular 50c hose for 35c, 3 pairs for $1.00. *Second Floor*

Thousands of Women Are Daily Finding Their Way

through those somewhat awkward and inconvenient entrances of ours and are being richly rewarded by getting absolutely the greatest values in Women's and Misses'

Jewelry Specials

Roman filled pearl Necklace, 27 inches long, in even or graduated beads, $2.00 value, 95c.

French Cut Jet Necklace, 30 inches long; our reg. 50c val., graduated style, 25c.

1,000 Sterling Silver Bar Pins, set with rhinestones, pearls, sapphires, olivine, and topaz settings; $3 to $5 values, at $1.95. *Second Floor.*

Fine Suits, Coats, Dresses and Waists

Wonderful showing of beautiful hats at $5, $7.50 and $10

Furs, Millinery, Corsets, Muslin Underwear, Negligees, Sweaters, Knit Underwear, Hosiery

Each day we bring forth a special showing of new hats

ever known in Chicago—prices we would not think of making if we were working under normal conditions. There never was a time when you could dress so beautifully on a small amount of money as now, nor a time when your most extravagant desires could be so economically gratified.

Beautiful Corsage Flowers

That add just the right note of color to the new frock. Come in all the splendor of the season's colorings, with beautifully sprayed foliage—$1.50 value for 50 cents.

This section includes pretty Boutonniers Corsage roses and Bouquets ranging in price from 50c to $4.50. *Second Floor.*

We Have Introduced the Most Exclusive Style Features in These

Special Suits of Cloth and Velvet

Fourth Floor.

Priced from $25 to $75

Values not to be duplicated in Chicago.

No. 1—Suit, $25 *No. 2—Dress, $22.50.* *No. 3—Suit, $35* *No. 4—Suit, $75*

No. 1—A suit, reproduced so accurately from a foreign model, is a marvel at this price. It is made of a good quality of broadcloth, trimmed with wide bands of caracul plush, silk cord lacing and fastenings of plush and braid. The new flare skirt is made with a yoke top. In shades of seal brown, navy blue, black and Russian green. **Price, $25.**

No. 2—Woman's Street Dress, made with smart Redingote of serge, bound with silk braid. Belt effect in back, with sleeves and underskirt of satin. Belt and front finished with jet buttons. **Price, $22.50.**

No. 3—Beautifully tailored suit of a fine quality of broadcloth. The front of the coat is made with wide, soft revers, which may be buttoned up closely to the throat if desired. The yoke skirt has a flare at the bottom. In navy blue, black, Russian green, seal brown and plum. This well-tailored, smart suit, fur-trimmed, is a noticeable special—**Price, $25.**

No. 4—Beautiful velvet suit, reproduced in every particular from a $150 imported model, and showing one of the prettiest of the short coat models. Trimmed with black raccoon and silk braid. **Price, $75.**

$1.25 to $2.90 Imported Lace Veils at 65c

This special price is the result of a remarkable purchase. Beautiful lace veils in dainty shadow and scroll designs, in sizes varying from 1¼ to 2¾ yards long. They come in black, navy and a small assortment in taupe shades. Priced at 65c. $3 to $5 values, $1.95. Second Floor.

Three Special New Models

If you have fallen into a "rut" of buying corsets carelessly, when in need of another corset, let us exemplify what knowledge and trained service will accomplish.

Our experience is different from other corset shops, as we work directly with the manufacturer. Our ideas gained in practical fittings are the secret. We direct our efforts continuously to fulfill every fashionable physical requirement.

We know of no other corset shop that works as thoroughly to the point of excellence in producing models in style and quality. Just as thorough are we in selecting the correct model for the individual figure.

RHEA model designed for a figure large below the waist and small above. This model flattens the back wonderfully and molds the flesh around the hips and thighs firmly. The elastic gores in back and front below the waist give the freedom necessary. The top of the corset in front controls the flesh of the diaphragm and molds it carefully without discomfort. Made of handsome silk finish Broche, pink and white, price, $19.50.

STEVENS' SPECIAL model for a medium figure requiring a medium length corset, low bust and rather well boned. The material is a firm broche, a beautiful shade of pink and white. Price $7.50.

One of the most wonderful values ever shown for $3.00. Very dainty shade of pink, satin finish broche, built for the medium and slender figures who require a little height above the waist line. This model hugs the waist closely at the side front, giving the bust a splendid outline. The back is very flat and the skirt just a good length and not at all extreme. *Second Floor.*

Women's Coats and Wraps

Exclusive and Attractive Models *Fourth Floor.*

Women's autumn and winter coats and wraps, in rich velvets, plushes, silks, chiffon velvets, broadcloths and broadtail, including an almost endless variety of novelty materials.

No. 1—Coat, $80 *No. 2—Coat, $55* *No. 3—Coat, $30* *No. 4—Coat, $32.50*

Four Special Values Are Here Illustrated

No. 1—A smart afternoon coat of black and colored velvet, cut with long flowing skirt and deep yoke, trimmed with black opossum, fastening with wide belt in front. Very special value, $80.

No. 2—A very attractive model of imported eolian silk, handsomely trimmed with velvet, interlined and lined with peau de cygne, making a soft, luxurious wrap. Same model of imported velour, banded with eolian silk. Very special value, $55.

No. 3—Street Coat, wonderful value, made of moleskin plush, lined with peau de cygne and interlined. The wide belt fastens in front at waist. A very pretty model at $30.

No. 4—A very smart coat of black chiffon broadcloth, in Russian effect, with belt, effectively trimmed with black velvet. A very unusual value for $32.50.

New Models in Women's Motor and Utility Coats, $16.50, $25 and $35.

$5 Hand Bags, at $2.95

The smart bag illustrated is made of the best pin seal, covered frame, size 8x7 inches, silk lined and fitted—a regular $5 bag, special, at $2.95.

Another very special value is made of genuine pin seal, 9x7½ inches, has neat German silver frame, silk lined, fitted with purse and hanging mirror, has the popular panier handle, $2.95.

A special lot of high grade leather bags, consisting of morocco, pin seal, goat seal and long grain leathers, values from $3.00 to $5.00, special for Monday, at } $1.95

Second Floor.

Gloves—Saving of a Third

$1.50 kid gloves, 1 clasp "Primer," medium weight pique sewn with 4 row heavy embroidered back—a serviceable and dressy glove, in white, black, tan, gray..... } $1

1,000 pairs broken lines of colors and sizes, slightly soiled, in a good assortment. The regular values were $1.00 to $1.50, specially priced at..... } 50c

Second Floor.

Toilet Specials

Lambert's Listerine, full 16-oz. bottle, special at..... 50c

Daggett & Ramsdel's Perfect Cold Cream, 60c size, at..... 35c

Imperial Nail Enamel, in stick form, special at..... 12c

Dr. E. L. Graves' Tooth Powder, large size, 50c value, for..... 15c

Bourjois' Famous "Manon Lescaut" Face Powder, all shades, special, box..... 85c

Second Floor.

100,000 Yards of New Silks and Velvets

Go On Sale at Special Prices.

Black and Colored Crepe de Chine, 40 in. wide, no imperfections, but a real crepe of splendid quality in the new street and evening shades, 40 inches wide. Special, the yard..... $1.15

Black Satin Duchess, one of the most favored silks of the season, good weight, soft finish, 35 inches wide. Special sale price..... $1.15

Black Charmeuse, all silk twill back, soft chiffon finish, desirable for plaited or draped dresses, a real $1.75 quality at the special price of..... $1.35

Black Taffetas, our special gold edge brand, guaranteed to give good wear, yard..... $1.10

Black Chiffon Taffetta, the real imported make, very soft bright finish, 43 inches wide, $3 quality, a yard..... $1.95

Silk and Wool Poplin, 40 inches wide, a special purchase of this popular weave which enables us to offer an unusual quality in the best street shades at a yard..... $1.95

Crepe Meteor, a very desirable silk for afternoon and evening gowns, all light and dark shades including black and white, sale price, a yard..... $1.88

Plush and Velvets

Silk Plush, 36 inches wide, for suits, wraps and trimmings, a rich, soft, silky finish in seal brown, Russian green, mahogany, wistaria, peacock blue and tete de negre. Very special, yard $4.85

Black Chiffon Velvet, 40 inches wide, superior quality of imported velvet for gowns, per yard, $3.85

Black Plush, extra fine quality imported 42 inches wide, silk face and silk back, rich, soft, and elegant, per yard..... $7.50

Main Floor, Wabash Avenue.

Chemise Pantalon Very Special $1.35

Our own specially designed garment, made with extra fullness at the bottom, like cut. This garment can be worn either under or over the corset and is the acme of comfort in undermuslins. Made of the finest, sheerest nainsook with top and bottom trimmed with lace. *Third Floor.*

Chiffons, Laces and Nets

Specially Reduced for This Sale

$1.00 quality, 40-inch Chiffon, the season's most desirable, soft fabric for drapings—This comes in black and white and 30 different shades, special at } 65c

72-inch white double thread, cotton net, our regular 65c and 75c quality at..... 45c

$1.00 quality 72-inch double thread cotton net, at..... 65c

Soft Laces Sharply Reduced

$2.45—12-inch	gold sun ecru Lierre Lace	$1.45
2.95—24- "	white Lierre flouncing	1.45
1.95—24- "	Black Net, embroidery in ecru	95c
1.00—13- "	Ecru Margot Lace	65c
1.95—18- "	Silk Ecru, net flouncing	65c
1.95—18- "	Ivory Princess, net flouncing	65c
1.45—10- "	Ivory and two-tone, net flouncing	45c
1.75—27- "	Ivory and white oriental flouncing	65c
1.45—22- "	White Chiffon flounces embroidery in oriental colorings	45c
2.95—18- "	Ecru Novelty Band	$1.45

Second Floor

Marabou Ruffs: Special, $2.00

Marabou again is an approved accessory for Fall wear. We have procured a lot to be sold at this selling in combinations of two tone colorings, combining ostrich and marabou with pretty satin bow or tassel trimming—values from 3.50 to 6.50, specially priced at $2.

Vestees, Collar Sets and Collars

A great variety of beautiful novelties fashioned simply or very elaborately—

Priced from 50c to $17.50

Quantities to select from at our special tables in vestees, collar sets and collars, specially priced at..... } 50c

Second Floor.

Handkerchief Specials

In our New Handkerchief Dept. we are offering values that only to see them is to appreciate their worth. These handkerchiefs are made of sheer shamrock lawn with white or colored embroidery initials, and are selling all at the one price, 5c each, or done up in pretty boxes, six in a box for 30c. *Second Floor.*

Women's Union Suits

At 25% less than the regular price.

We have just taken over the entire surplus stock from our best underwear manufacturer. The lot consists of low neck, sleeveless and dutch neck, elbow sleeves, all ankle length.

$3.00 Union Suits for..... $2.25. $3.50 Union Suits for..... $2.65.
$2.95 Embroidered White Vests, made of glove silk, for..... $1.95.
$2.50 Bloomers, made of glove silk, for..... $1.95.
$3.00 Union Suits, made of glove silk, crochet edge, white and pink..... $2.25.
Low neck Vests, hand crochet yokes, very elaborate designs, at 65c.

Second Floor.

nd $10

$1.15
es and toes and
ustard, green and

ss wearing Rest Silk
k, white and staple
ste-de-negre. This
60c. 3 pairs for $1.65
Second Floor

Way
and Misses'

Corsage Flowers
t the right note of
frock. Come in all
the season's colorings,
y sprayed foliage—
$1.50 value
for 50 cents.
This section
includes
pretty Boutonniere Corsage roses
and Bouquets ranging in price
from 50c to
$4.50.
Second Floor.

raps
Fourth
Floor.
rich velvets,
ail, including

. 4—Coat, $32.50
erful value, made
with peau de cygne
ide belt fastens in
retty model at $30.
t of black chiffon
ffect, with belt, ef-
lack velvet. A very
25 and $35.

al, $2.00
for Fall wear. We

pecials
offering values that
h. These handker-
ith white or colored
one price, 5c each,
30c. Second Floor.
Suits
ar price.
surplus stock from
lot consists of low
es, all ankle length.
Suits for.... $2.50.
k, for.... $1.98.
nd colors.... $1.98.
white and pink $2.25.
ate designs, at 45c.
Second Floor.

Theaters Music Art Movies Autos

Chicago Sunday Tribune.

THE WORLD'S GREATEST NEWSPAPER.

OCTOBER 11, 1914. VIII.

MISS PEARL SINDELAR in "POTASH and PERLMUTTER."

Mr. Carr Is a Good Actor, But He Might Be Better.

By Percy Hammond.

PERHAPS Mr. Alexander Carr, in view of the large picture which decorates this page, will permit me to make a suggestion concerning the way he plays Mr. Perlmutter at the Olympic. It is, I may say at the beginning, an excellent characterization, so excellent that the two or three flaws in it become especially grievous to those who are fastidious about such things. One of these errors may be easily condoned. Mr. Carr's frequent interpolation of his musical comedy manner makes so many people glad that it is to be forgiven. When, however, he provides Mr. Perlmutter with unpleasant attributes that he should not possess, he harms himself, his play, and he renders his audience the less comfortable and happy. I have reference to the malicious quality in Mr. Perlmutter's attitude toward Mr. Potash. It is pretty well known that Mr. Carr's regard for Mr. Bernard is measurable. They dress together in the theater and they are acquaintances of long standing, but—and I trust I violate no confidence by so relating—their love for each other is not like the lava flood that boils in Aetna's breast of flame. I am authoritatively informed that Mr. Carr would not, unless it were absolutely necessary, cut off his right hand for Mr. Bernard.

This, of course, has nothing to do with the way Mawruss treats Abe in the play. Yet it is a symbol, after a fashion, of his fundamental attitude. It has been said that Mr. Bernard has the more sympathetic part, and therefore, is more popular with press and public. Mr. Carr is to blame for that lamentable partiality. Mawruss is a fine, big hearted, noble, lower class Jew, tricky, expedient, superficially selfish, pugnacious, and irritable. He loves Abe as Pythias loved Damon, but Abe is slow and a bit stupid, and these qualities annoy Mawruss. In the acrid colloquies in which this vexation is manifested Mr. Carr is not merely peevish; he is aspic. His frown of hatred doubly falls upon poor Abe, malignant and deserving. In that scene wherein Mawruss defends his partner against Mrs. Potash's jealousy the true Perlmutter is evident, as it is in many other scenes. But elsewhere Mr. Carr descends upon Mr. Bernard like a scorpion; and I wish that he would not do so. However, I shall not be at all surprised if the next time I go to the Olympic I see Mawruss still hissing poisonously at Abe despite this mild expostulation.

Years ago I journeyed from my native hamlet to Pittsburgh, Pa., there to see at the Bijou theater Oliver Doud Byron and son, Arthur, in a drama called "The Plunger." I think Mrs. Byron was in the play, too, a sister of Miss Ada Rehan—at any rate, an exuberant and effective actress of wholesome roles. Arthur Byron impersonated a dissolute lad, who uttered many grand speeches, and was the cynical upstanding, though, I believe, engaged in some dishonest business or other at the behest of his male parent. However, he made an acute impression upon my childhood senses. I thought him the greatest actor in the world.

That enthusiasm has, of course, vanished with years devoted to the observation of the mighty players of our stage. Still, as I sat in the Princess theater last evening watching Arthur Byron impersonate the unhappy husband in the last act of "Today," I wondered if my youthful judgment was altogether awry. A fine exhibition of emotion was that last scene of Mr. Byron's in this play—a rugged, unkempt, irregular, thoroughly faithful picture of a man in mighty trouble. The character is not an endearing one. It is one of those lugubrious personalities affecting morality than which there is no greater bore on the stage or off. Moreover, the morals of it are unpleasant. A man who complaisantly collects rent from the chatelaine of a vicious apartment should evoke small pity when he discovers his wife to be a visitor there. But Mr. Byron, handicapped as he is, stuns by his stark picture of despair, clothed in with all the vivid detail available. It is to be said that he has aid in this scene from Miss Bertha Mann, a bright young woman with a modern method of depicting emotion. When she is good she is very, very bad, but when she is bad she is splendid. And the shift from one to sin is an expert bit of acting.

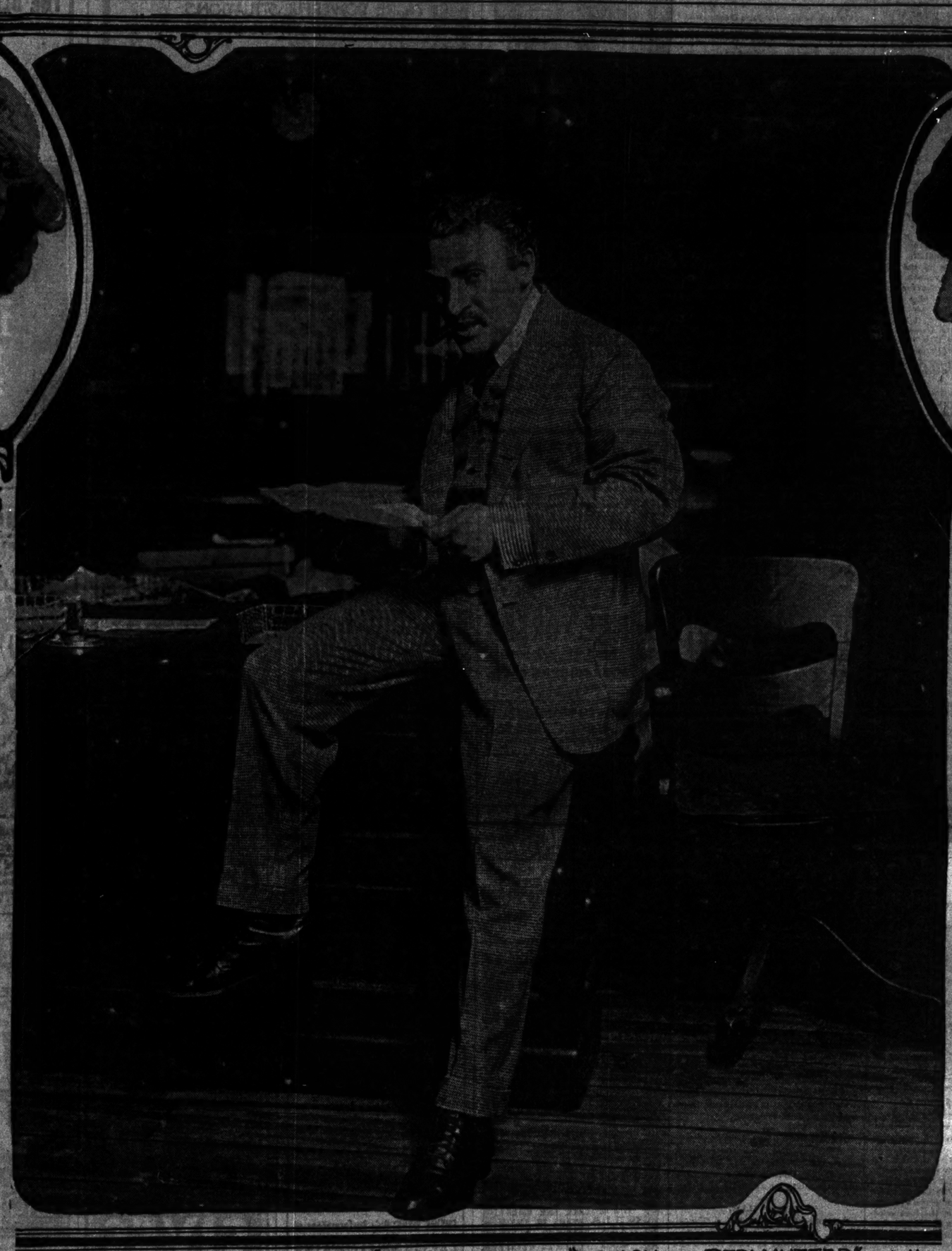

ALEXANDER CARR as "MAWRUSS" PERLMUTTER in "POTASH and PERLMUTTER" at the "OLYMPIC."

MADAME YORSKA, at the "MAJESTIC."

"The Phantom Rival" Is Favored in New York.

By Burns Mantle.

NEW YORK.—[Special Correspondence.]—Look well at you wife! If you have no wife, consider the ways of your sweetheart! Observe the moods of your maiden aunt, or note the uncertain mental lapses of cook! They are all under suspicion—all the women in the world! For—whisper—each has a secret love! Ferenc Molnar, who wrote the [illegible] calls him "The Phantom Rival," according to the American version made by Leo Ditrichstein and shown at the Belasco theater Tuesday night. Another might call him milady's dream prince. But whatever he is called, he is there, in the back part of every woman's brain—just across the gray cells from the chambers of her imagination—the ideal of her youth, the tender, impulsive, romantic lad who first promised to conquer the world for her and grab the gold and diamonds at the ends of the rainbow.

That is the argument and the basic theme of this new play, which adds one more to the novelties that seem a necessary lure to success this year. The discussion starts naturally enough in a restaurant scene, being the table talk of an actor and an author. The author contends that people no longer make a practice of theatergoing because there is no longer anything resembling ideas expressed in the drama. Theatrical entertainment has become standardized and commonplace and the public has become in a measure disgusted.

The actor replies, after the manner of actors, that there are no new ideas, and that if there were playgoers would not be interested in them. The people get what the people want. Which is naturally to imply that the people want what they get. However, he, being successful, is tolerant. If the author has a play, or a scenario, or even an idea for a play, he would be pleased to listen to it.

The author has—and it is the idea already stated—that every woman carries in the back of her mind a memory of her ideal lover which nothing, neither marriage, nor motherhood, nor any number or kind of experiences, can completely efface.

A married couple, breaking in upon the discussion, pass quickly to another table. They are quarreling. The man is nervous, irritable, overworked, and abnormally jealous. He accuses his wife of flirting with the actor. He questions her loyalty to him. He demands to know of whom she is thinking whenever it is quite plain she is not thinking of him.

A distinguished appearing young foreigner enters. There is the half light of recognition in his face as he catches sight of the married lady. He bows formally. The husband is enraged. He demands the name of the impertinent stranger. The wife remembers his face, but not his name. The husband threatens, cajoles, pleads. He must know when and where she has met this man. The wife, on the verge of hysterics, protests she cannot recall.

The quarrel is still on at the beginning of the second act, when they have reached home. And finally the husband wrests from the now defiant wife that she had known the young foreigner seven years before; that he was a young Russian; that he had lived at a Brooklyn boarding house near her home; that he had played the piano and sung beautifully; that great things had been prophesied for his future, and that she was much in love with him. When he had left her to go with his colors to the war with Japan he had written her a letter in which he had promised that when he returned, whether it be as a conquering soldier, a famous statesman, a great artist, or even as "a bit of drift on the tide of life," it would be to lay his heart at her feet.

The husband is amused by the letter. A great soldier, indeed! A great mashpot! That's what he was. But the wife dreams on. No ordinary man can know what she knows of this dream lover of hers. With the letter in her hand she sits musing before the fire. There is a gradual dimming of the lights, and when they are turned up again the lover stands before her as a soldier, spurred, booted, and grandly uniformed. He has come for her. Through fire and blood he has waded to reach her. For her he has conquered millions and would conquer more. She cannot

(Continued on second page.)

News Notes of the Plays and Players.

Miss Charlotte Walker's appearance in her husband's new drama, "The Better Way," is set for Nov. 1 at Powers'. Byron Beasley is in the cast and so is Miss Virginia Pearson.

Dr. Richard Burton of the University of Minnesota will lecture on "Intelligent Playgoing" to the members of the Drama league and others Oct. 17, 24, 31, and Nov. 7 at Fullerton hall, Art institute.

James K. Hackett's Canadian excursion in "Othello" lasted nine days and then ended in a fishing expedition in northern streams. It is said that Mr. Hackett will appropriate a portion of his prospective inheritance for the purchase of the Lyric theater, New York, from the owner, Reginald De Koven.

William Faversham calls upon all actors in America to refuse their services to Red Cross and other war benefits unless one-tenth of the receipts are given to the various actors' war funds of the embroiled nations. Many French, German, Austrian, Belgian, Russian, and Servian actors, it is said, are in the armies of their respective countries.

Eben Plympton, the actor-recluse, has been lured from his retirement to play Sir Toby Belch with Miss Nellson Terry and Henry M. Dixey in "Twelfth Night."

Of the performances of "Seven Keys to Baldpate" in London one critic writes: "Mr. Hawtrey had merely to be bland and imperturbable in the midst of alarms, and that, of course, he achieved with perfect success. The best fun came from Mr. George Tully, whose chief of police was a great fellow. There was some individual reality about him, too, and his bounce and his vigor and his rascality had an irresistible life. Miss Doris Lytton was pleasantly appealing as the fair journalist, and Miss Mona Harrison made a terrific feminine 'crook.' The most grotesque oddity of all, the local hermit and ghost, was turned into a clever and comical piece of the preposterous by Mr. Henry Wenman. The reception, in spite of some insignificant boorish interruption, was favorable."

Miss Nan Campbell, who played with Miss Blanche Ring at the Illinois in "When Claudia Smiles," is to be married to William Wilson Miller, senior member of the law firm of Hornblower, Miller, Potter & Earle of New York. Miss Campbell, at the suggestion of Mr. Miller, withdraws from the support of John Mason in "Big Jim Garrity" and retires from the stage.

"Melodrama," says W. A. Brady, "is the staple of the stage, the corned beef and cabbage of the theater. You sometimes like to drift off to truffles and pate de foie gras and fancy chefs d'oeuvre, but a good, big, steaming plate of corned beef and cabbage smells and tastes mighty good when you are hungry."

In the pictures:

Mr. Carr is seen in a typical pose as the irascible Perlmutter in the play at the Olympic. Until he acted this rôle Mr. Carr was a musical comedian, singing and jesting in "Louisiana Lou," "The Sweetest Girl in Paris" and other entertainments at the La Salle theater. Ambition and temperament are said to be among his most noticeable characteristics.

Mme. Yorska comes from Paris, where, 'tis said, she appeared prominently in the support of Mme. Bernhardt. Her plans to act here at the Fine Arts were changed for a tour of the variety theaters.

Miss Sindelar hails from melodrama and plays the efficient designer in "Potash and Perlmutter." Mr. Sindelar acts in this drama, too, as the book agent in the first act.

George Broadhurst, author of "Today," unlike other English dramatists, has sailed to, not from, Britain. His aged parents are there and he has gone to visit them during the uncomfortable days. Mr. Broadhurst came from England to State street, where he clerked in a dry goods shop before he embraced dramatics. Ere departing for England Mr. Broadhurst assisted in the severance of Alan Dale from the New York American by complaining of Mr. Dale's writings therein.

Frank Sheridan, an actor of much popularity in Chicago, has been engaged to take the part designed for Emmett Corrigan in "While the City Sleeps," the melodrama of Chicago night life, which is to be made known on Oct. 26 in the Auditorium, where it will be acted for three weeks for the Policemen's Benevolent association. Mr. Corrigan's engagement hung upon the outcome of the New York City reception of Charles Klein's new play, "The Money Makers," and, as that is described as a popular success, he is not available. Mr. Sheridan is easily remembered for his acting of the archbishop in "The Boss" and of the sagacious chief of police in "A Thief for a Night," with John Barrymore. Miss Mattie Ferguson, who specializes in parts of the kind, will play a comic Irishwoman, and Rodney Rancus, so long the melodramatic beau ideal of the once a week theaters, is to be a heroic policeman at war with the "system" which is just now dividing first page interest with the war.

"The Dummy," a crook play which had an all summer run in New York City, is to be tried in London by the same managers who found prosperity there with "Potash and Perlmutter."

William Harcourt is still prosecuting a suit against George Broadhurst for 10 per cent of the latter's enormous royalties on "The Man of the Hour," first produced eight years ago. The actor's alleged claim is that he was the means of enabling the interest of William A. Brady in the Broadhurst play.

William Collier is to have a play written specially for him by George M. Cohan. There is in this arrangement the promise of good entertainment.

George W. Anson, a famous English comedian, is to come to this country to play in support of Miss Margaret Illington in Henry Arthur Jones' new play, "The Betrayal." This actor came to this country in 1896-97 to play in Audran's operetta of "La Poupee," and remained to become a member of Miss Julia Marlowe's company. His acting was especially good in "Hamlet," a play made from the George Eliot novel by Elwyn A. Barron, at the time a critic of the drama in Chicago.

Otto Hauerbach, the librettist, is asking the permission of New York state to change his name to Harbach.

William Morris, the shrewd opportunist who annually imports Harry Lauder, paused in his westward flight to meet his homeward bound star last Wednesday to protest for Chicago publication against the further circulation of the interesting story that "'Tis a Long Way To Tipperary" is the favorite war song of the British troops preparing for battle. "It is a good song, of its kind," said Mr. Morris, "but it is not at all the British equivalent for 'A Hot Time in the Old Town Tonight' in the Spanish-American war. When British troops are in camp or on march they sing the Lauder songs, and by British I mean English, Scots, Irish, and Welsh. If you will run 'Tipperary' over in your mind you must realize that it is not a melody to inspire the soldier on foot or afield. 'She Is My Daisy,' on the other hand, is just that kind of a melody."

Miss Effie Shannon, who "came back" after a long period of virtual obscurity in Mr. and Mrs. Hattons's "Years of Discretion," is to have the chief part in "The Children of Earth," the play by Alice Brown which won for her the Winthrop Ames $10,000 prize. Herbert Kelcey, who has been her professional associate for many years, also will be in the cast.

Why "G. B. S." Wrote "Caesar and Cleopatra."

MR. SHAW has added to the literature about his "Cæsar and Cleopatra," a summary of the reasons which caused him to write it and a statement of his ideas about Cæsar as a man and as a character in drama. This summary is addressed to Forbes-Robertson:

"My Dear Findon—'Cæsar and Cleopatra' is an attempt of mine to pay an installment of the debt that all dramatists owe to the art of heroic acting. Since Shakspeare paid up so handsomely on this score the British drama has been falling into heavier and heavier arrears. The heroic actor is [illegible] into everyday drama because [illegible] cannot spend our whole playgoing lives at 'Hamlet' or 'Macbeth'; 'Virginius,' 'Ingomar,' and 'Gamester' are outmoded; and 'Richelieu' does not carry a heroic actor very far in the twenty years of eminence which follow his long apprenticeship. Besides, our conception of heroism has changed of late years.

"The stage hero of the palmy days is a pricked bubble. The gentlemanly hero, of whom Tennyson's King Arthur was the type, suddenly found himself out, as Torvald Helmar in Ibsen's "Doll's House," and died of the shock. It is no use now going on with heroes who are no longer really heroic to us. Besides, we want credible heroes. The old demand for the incredible, the impossible, the superhuman, which was supplied by bombast, inflation, and the piling of crimes on catastrophes and factitious raptures on artificial agonies, has fallen off; and the demand now is for heroes in whom we can recognize our own humanity, and who, instead of walking, talking, eating, drinking, sleeping, making love, and fighting single combats in a monotonous ecstasy of continuous heroism, are heroic in the true human fashion; that is, touching the summits only at rare moments, and finding the proper level of all occasions, condescending with humor and good sense to the prosaic ones, as well as rising to the noble ones, instead of ridiculously persisting in rising to them all on the principle that a hero must always soar, in season and out of season.

"I wrote 'Cæsar and Cleopatra' for Forbes-Robertson, because he is the classic actor of our day, and had a right to require such a service from me. He stands completely aloof in simplicity, dignity, grace, and musical speech from the world of the motor car and the Carlton hotel, which so many of the others, clever and interesting as they are, very evidently prefer, or at least think they ought to pretend to prefer, to the Olympian region where the classic actor is at home.

FORBES-ROBERTSON as CAESAR in G. B. SHAW'S "CAESAR and CLEOPATRA"

Forbes-Robertson is the only actor I know who can find out the feeling of a speech from its cadence. His art meets the dramatist's art directly, picking it up for completion and expression without explanations or imitations, even when he follows up the feat by turning to ask what the prosaic meaning of the sentence is, only to find the author as much in doubt as himself on that point. Without him 'Cæsar and Cleopatra' would not have been written; for no man writes a play without any reference to the possibility of a performance; you may scorn the limitations of the theater as much as you please, but for all that you do not write parts for six legged actors or two headed heroines, though there is great scope for drama in such conceptions.

"That Forbest-Robertson's Cæsar should be famous in America before it has been seen here is a fact which speaks for itself on the subject of theatrical enterprise in London. However, we may be thankful that it has escaped the long run system, by which it would have been run to death at the first production, and Forbes-Robertson run to death's door with it. It will be played at the Savoy for four weeks only this year; but I hope we shall see it every year, as we should see all Forbes-Robertson's heroic parts, for the rest of his professional life.

"The American notices of the play showed, in spite of all my warnings to the critics, a widespread and dense ignorance of the nature of great men in general and the career of Julius Cæsar in particular. Just as all the military realism and elaborately accurate Balkan local color of 'Arms and the Man' was received in 1894 with incredulous ridicule as mere opera bouffe, so everything in 'Cæsar and Cleopatra,' which is simply dramatized Mommsen or transcribed Plutarch, has been pooh-poohed as fantastic modern stuff of my own, while the few modern topical allusions I have indulged in, including the quotation from Beaconsfield on Syprus, have passed unchallenged as grave Roman history.

"As to Cæsar, even Shakespeare's Cæsar, who is nothing but the conventional tyrant of the Elizabethan stage adapted to Plutarch's Roundhead account of him, would be too modern, too realistic, for some of the New York papers. The fact that Cæsar was a real flesh and blood man and not a statue with a phonograph in its mouth repeating 'I came, I saw, I conquered' and 'Et tu, Brute!' appears to strike the American journalists as a whimsical paradox.

"Cæsar was a very modern man, indeed; first a young man about town, dressed in the height of fashion; then a demagogue like Wilkes or Bradlaugh with mobs in his pay; then, at 40, discovering that handling a provincial army was child's play to a man accustomed to manipulate Roman mobs; then conqueror and explorer; then, by force of circumstance and gameness for any destiny, political adventurer, gambling with Pompey for the empire of the civilized world, and winning; finally dead and turned to clay, assassinated by the nonconformist conscience.

"The reason Shakespeare belittled him and that no later English dramatist touched this greatest of all protagonists until I saw my chance and took it was simply that Shakespeare's sympathies were with Plutarch and the nonconformist conscience, which he personified as Brutus. From the date of Shakspeare's play onward England believed in Brutus with growing hope and earnestness until the assassination in the cupola was repeated in Whitehall, and Brutus got his chance from Cromwell, who found him hopelessly incapable, and ruled in Cæsar's fashion until he died, when the nation sent for Charles II. because it was determined to have anybody rather than Brutus. Yet as late as Macaulay and John Morley you find Brutus still the hero and Cæsar still the doubtful character. It was Ibsen who killed him at last with the self-same steel that slew the Tennysonian King Arthur. That left the dramatic field free at last for Cæsar and for Forbes-Robertson.

"Yours faithfully,

G. Bernard Shaw

Notes of the Plays and Players.

De Wolf Hopper and his company of Gilbert-Sullivan revivalists will, on Jan. 17, 1915, take a hand in the laudable work of providing Chicago with the lyrical sustenance which has been denied for the season by "our own opera company." Mr. Hopper will follow in the Auditorium the eight weeks' engagement of the Century Opera, and will indulge in the experiment for his visit of selling seats and boxes on the subscription plan which obtains with the Chicago Opera company. So far as is known nothing of the kind has ever yet been tried in this country for a comic opera repertoire. Another departure is that in the Hopper engagement the Chicago Opera company, as the lessee and manager of the Auditorium, will be a partner in the venture and not a mere landlord. All other companies visiting the theaters have rented it for the period of their engagement, assuming all risks and retaining all profits. It is the expectation that Mr. Hopper will be heard in at least three additions to his Gilbert-Sullivan repertoire—"The Sorcerer," "Trial by Jury," and the lovely "Yeomen of the Guard," which has not been sung in Chicago since the season of 1898-99, although it has ever since its premiere held its own with even "The Mikado" in the esteem of London.

John Bunny, who is said to get $1,000 a week when acting as a comic fat man for the photo plays, is one of the very few actual celebrities of the drama in celluloid who went into that calling from a long career in the spoken drama. Most of the pets of the motion picture patrons were either unknown in the theater before taking up the work or else were unconsidered players in minor ventures. As long ago as 1889-90, when the late John A. Hamlin produced "The Fakir," a farce by his son, Harry L. Hamlin, Mr. Bunny was an established comic player in the larger cities, and acted in that piece in support of the late Thomas Q. Seabrooke. He was for many seasons the player of Seth Holcomb in "Way Down East," having originated the part when that play was unsuccessfully tried out in Chicago. He was the Nick Bottom of Miss Annie Russell's revival in 1906-07 of "A Midsummer Night's Dream," and is recalled for a performance which quite upset the poetic and romantic balance of that comedy. He rose enough in the esteem of managers to warrant Winthrop Ames' threatening to go to law to force the actor to become a member of the company of the New theater of New York City when that institution was dedicated in 1908.

Mr. Mantle's New York Letter.

(Continued from first page.)

depy him if she would for she is his, his, his! Even the husband recognizes the prior claim of so wonderful a lover, and arm in arm the two men leave to make the necessary arrangements.

So, then, do the other personages of the treasured love letter appear—the young Russian is a famous diplomat who has altered the map of Europe for her; as a great artist, a tenor, who has refused a $5,000 fee that he may sing for her alone; and, lastly, as the "bit of drift," a one-armed tramp, hungry and forsaken, but true always and forever to his great love for her.

The awakening is perhaps the happiest moment of the performance. The returned Russian comes to call. He is secretary to a man who has some dealings with the husband. The wife meets him. When they are alone she hangs expectantly on his first avowal of the deep love he always has borne her. But, alas! seven years have dimmed the memory of the real man. He can only recall that there was a boarding house and a pleasant friendship, perhaps a promise of love, between them. But it is nothing. Let it pass. He is more intent on praising the brandy her husband serves.

But surely he went to war? O, yes, he went to war. And was wounded—lost an arm or something? O, no; he was in the commissary department. Then he was not even a soldier! No, he could not be a soldier because—O, fateful irony—the surgeons found he had flat feet!

He was, then, just an ordinary dub after all. Pah! goes the dream lover, and the phantom rival is whistled down the wind. The wife is cured. Even a jealous, irritable, money making husband is a pretty good substitute. And there is good natured laughter on the lips of the wife as she admits it.

The play is superbly acted. Dr. Dietrichstein plays the returned Russian, his first star part, he having this season been elevated to that position by Mr. Belasco, and Laura Hope Crews scores the important success of her career as the wife.

Playbills of the Week.

FORBES-ROBERTSON.

Blackstone — Forbes-Robertson throughout the week in George Bernard Shaw's "Cæsar and Cleopatra"—the only performances of the play in this engagement. Miss Laura Cowie will appear as Cleopatra.

Auditorium—"Funnyland," which would appear to be a miscellaneous entertainment put together with a view of providing a vehicle for John Bunny, who is announced to take a part as actor, singer, dancer, raconteur, minute, and celebrity. That he qualifies as a celebrity is certain, for his name is, without question, familiar to a far larger number of persons of all ages, lands, races, and tribes than that of any other actor in all the world today. His company, which is assisting him in giving a miscellaneous program, consists in the main of performers who have been tried and not found guilty in the widespread activities of the variety theaters. First time next Saturday afternoon.

PLAYS REMAINING.

Grand—"Under Cover," a tricky melodrama of the modern kind, played by H. B. Warner and Miss Rita Stanwood.

MISS AGNES YALE, COMEDIENNE, at McVickers.

Victoria—"The Winning of Barbara Worth," a dramatization of Harold Bell Wright's best seller.

BURTON HOLMES.

Orchestra hall—Wednesday evening Mr. Holmes will lecture upon his last summer's motor tour through the British Isles. Rural England will be pictured particularly, and there will be scenes from the exciting mobilization activities after the outbreak of the war.

JOHN BUNNY at the Auditorium

Olympic—"Potash and Perlmutter," in which Barney Bernard and Alexander Carr give fine impersonations of the title rôles. There will be a special matinée tomorrow.

Gaiety—Comic proceedings entitled "A Pair of Sixes," with Frank MacIntyre actively concerned.

Illinois—"The Midnight Girl," which has pretty music in it beautifully sung by George MacFarlane and Miss Margaret Romaine, a delightful prima donna.

La Salle—"One Girl in a Million," consisting of songs and story Chicago made by Addison Burkhardt, Charles Collins, and Miss Frieda Hall. Felix Adler has a new burlesque song, "The Codfish Ball."

Garrick—"Peg o' My Heart," persuasively played by Miss Peggy O'Neill. Fifth month and still a favorite.

Princess—"Today," in whose last act Arthur Byron, as a deceived husband, strangles Miss Bertha Mann, his faithless wife. A matinée tomorrow.

Powers'—"The Yellow Ticket" will be acted hereafter by a new company, whose leading players are Miss Belle Mitchell as the persecuted Jewish maiden, and W. L. Abingdon as the fleshly baron.

VAUDEVILLE.

Majestic—Mme. Yorska, a French actress, will play "Days of War" in English, supported by Jose Ruben and others. B. A. Rolfe's "Colonial Days" is on the program, as are also Billy B. Van and the Misses Beaumont in "Spooks"; Miss Mary Hight, a story teller of Chicago celebrity; Stuart Barnes, etc.

Palace—Miss Grace La Rue in songs and dresses; the Schwarz company in a pantomime called "The Broken Mirror"; Brandon Hurst, in Edward Peple's "One Girl"; Tim McMahon and Edith Chappelle, in "How Hubby Missed the Train," and others.

McVicker's—Tom Waters, eccentric comedian; the Rose and Fenton players in "A Modern Cleopatra"; Mr. Princeton and Miss Yale, in "500 Miles from New York"; Nip and Tuck, Kitty Flynn, O'Neill and Dixon; "The Bower of Melody," and others.

Great Northern Hippodrome—The double bill contains "Eloping," a comedy sketch; the Majestic Musical Four; the three Emersons, in "Fun in a Swimming Pool"; Armstrong and Manley, in "It Happened This Way"; the Marco twins; Lillian Watson, singing comedienne; the Cycling Brunettes; Archie and Dollie Ordy, comedy jugglers; Eldridge's dog and pony circus, and many others.

Colonial — From Monday until Thursday Lottie Williams, in "On Stony Ground"; Ned Norton and his Pullman girls, the Six Bathing Beauties, Willard and Wilson, et cetera. From Thursday onward the Kincaid Kilties, ten in number, will entertain.

Columbia—Charles Robinson's Carnation Beauties in "The Prize Beauties," burlesque and variety.

THE ONE WEEK THEATERS.

Imperial—"Annie Laurie," with a special matinée tomorrow afternoon.

National—"Fine Feathers," with Harry L. Minturn in the leading rôle.

PRINCESS TONIGHT $1 MAT. THURS.
Xtra $1 Mat. Tomorrow (MONDAY) COLUMBUS DAY
DISCOVERED!
MORE POWERFUL SITUATIONS THAN IN ANY OTHER DRAMA
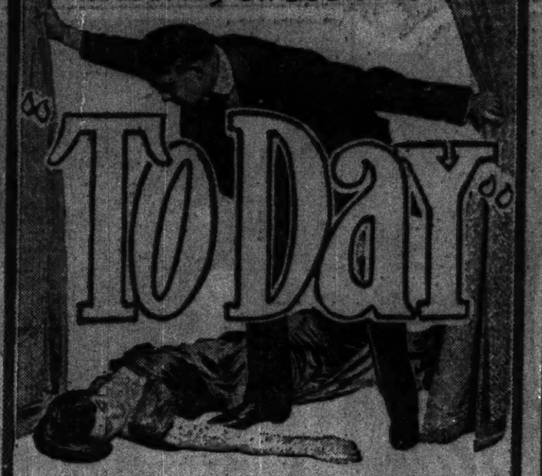
TODAY
By GEORGE BROADHURST and ABRAHAM SCHOMER
THE PLAY WITH THE PUNCH!
WITH THE BEST ACTING CAST IN CHICAGO
ARTHUR BYRON, ALICE GALE, BERTHA MANN, GUS C. WEINBURG, MARGUERITE ST. JOHN, CLARE LINDSAY

FORBES-ROBERTSON
THE FAMOUS ACTOR NOW MAKING HIS FAREWELL APPEARANCES IN CHICAGO AT THE BLACKSTONE THEATER, SAYS:
"'PEG O'MY HEART' IS ONE OF THE MOST ATTRACTIVE PLAYS I HAVE EVER SEEN."
—J. FORBES-ROBERTSON.

When you buy a seat to "Peg O'My Heart" you pay your laugh insurance for the next six months.
5th month at the Garrick
wed & thurs mats best seats $1.00

MAJESTIC
The Amusement Center of Chicago
LAST TIMES SUNDAY
EMMA CARUS
CECIL LEAN
CLEO MAYFIELD
CORRADINI'S MENAGERIE
MONDAY, Oct. 12
Charming French Actress
MME. YORSKA
Protege of Sarah Bernhardt. Supported by
JOSE RUBENS & CO.
In a Sterling Drama of the Day
BILLY B. VAN AND BEAUMONT SISTERS & CO.
In a Jolly New Entertainment.
B. A. ROLFE'S
"COLONIAL DAYS"
A Big Spectacular Music Act With 15 PEOPLE
STUART BARNES, Most Original of Monologists.
MARY HIGHT, Society Raconteur
COMFORT & KING
LEIGHTNER & JORDON
EDDIE ROSS COSTA TROUPE
Mats. 15-25-50c—Ex. Sat. & Sun.

BURTON HOLMES
HIMSELF
ORCHESTRA HALL THIS WEEK
WED'DAY FRIDAY SAT'DAY EVES. EVES. MAT.
ENGLAND
FIRST TIME EVER BY MR. HOLMES
POPULAR PRICES—25c TO $1.00
ORCHESTRA HALL
CHICAGO SYMPHONY ORCHESTRA
FREDERICK STOCK, Conductor
FIRST CONCERTS THIS WEEK FRIDAY AT 2:30 SATURDAY AT 8:15
SEASON TICKETS
SOME GOOD LOCATIONS STILL AVAILABLE FOR SATURDAY EVE. SERIES—CONCERTS—$15 $10 $7.50 $5
ORCHESTRA HALL
WERRENRATH, TOKATYL, Famous Recital of SONGS
NEXT SUN. AFTERNOON, Nov. 1
BAUER

PALACE
SUPREME VAUDEVILLE
TWICE TODAY HENRIETTA CROSMAN, Geo. Desmond & Co., 8 Others
Starting Monday Matinee, Oct. 12
GRACE LaRUE
Direct from her Shaftesbury Theatre, London Success
"New Songs—New Gowns"
"The Broken Mirror" A Pantomime Novelty Presented by the Schwarz Co.
McMahon & Chapelle, Australian McLeans, WHIRLWIND DANCERS
MR. BRANDON HURST And Company Presenting "One Girl" A New Comedy by Edward Peple
LEE BARTH, Comedian
HARRY LAUDER, Singing—Talking Pictures
BILLY B. VAN
WHITAKER & HILL
MATINEE EVERY DAY
15, 25, 50c Every Saturday, Sunday and Holiday Nights—25, 50, 75c. Tel. Randolph 7000
SMOKING IN BALCONY

ILLINOIS $1 MAT. WED.
The Messrs. Shubert Offer THE SEASON'S MUSICAL SENSATION for the
Last Week THE MIDNIGHT GIRL with GEO MacFARLANE
AND ORIGINAL NEW YORK CAST, AUGMENTED ORCHESTRA, CHORUS OF STUNNING BEAUTIES.
2 WEEKS, BEGINNING OCT. 19
SEAT SALE THURSDAY
MARGARET ANGLIN
in LADY WINDERMERE'S FAN
By OSCAR WILDE
JENNY DUFAU
SUPERB REVIVAL
TODAY, 2:00—75c, $1.00, $1.50

7th BIG WEEK
COHAN'S GRAND
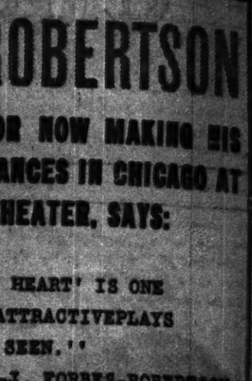
UNDER COVER
WITH H. B. WARNER

POWERS' 6TH WEEK
TONIGHT
BIG MATINEE TOMORROW COLUMBUS DAY BEST SEATS $1
The YELLOW TICKET
DIRECTION A. H. WOODS
POP MATS $1 TOMORROW (COLUMBUS DAY) WEDNESDAY

GREAT BIG EXTRA MATINEE
TOMORROW (Columbus Day)
Reg. Mats. Wed. and Sat.
A. H. WOODS' Titan of Comedy
POTASH AND PERLMUTTER
OLYMPIC

STUDEBAKER
MANAGEMENT JONES, LINICK & SCHAEFER
PARAMOUNT FEATURE NOTABLE MOTION PICTURES
COMMENCING SUNDAY
ROBERT EDESON
In the Love Story of an Elevated Station
WHERE THE TRAIL DIVIDES
Staged by CECIL B. DeMILLE
11 A. M. TO 11 P. M. 15c 25c
ALL THE GREAT STARS IN THEIR FAMOUS PLAYS CHANGED WEEKLY

Jones, Linick & Schaefer's
LA SALLE
EVERY NITE 25c TO $1.50
ALL FUN AND JOLLY TUNES
ONE GIRL IN A MILLION
—WITH—
FELIX ADLER
50 COMEDY ASSOCIATES
NO MATINEE TODAY—ALL SEATS
MEMBERS Extra Ivory Jump at 1. Also Matinee Monday, Tuesday, Laetare, All Seats, 25c to $1

GREEN MILL GARDENS
BROADWAY & LAWRENCE
Commencing Monday and every evening thereafter
Public Dancing
in the DELLA ROBBIA ROOM
Tango Teas Wednesday and Saturday Afternoons; also
Sherman, Van & Hyman
Chicago's Favorite Vaudeville Artists.
Special Sunday Dinner—12-3 P. M.—$1.00. Table d'Hote—every evening 5-8 P. M.—75c.

BLACKSTONE THEATRE
Matinees Wednesday and Saturday
FORBES-ROBERTSON'S FAREWELL
(Direct successor positively limited to 2 wks. more)
ENTIRE WEEK: Only Performances of
CAESAR and CLEOPATRA
By BERNARD SHAW
"Has twice the vitality and ninety times the wit of most plays of the season."—N. Y. TRIBUNE.
"By far the most beautifully spoken performance the stage often today."—N. Y. EVE. WORLD.
NEXT WEEK: Mon., Mats. Tues., Sat. Sat. HAMLET Sun., Eve. Mon., Tues., Wed., Thurs., Fri. Eves. CAESAR and CLEOPATRA Wed., Fri. Eves. LAST TWO TIMES. Prices, 25 to $2

CORT Phone Cent. 58. H. H. FRAZEE Presents
EVES. AND SAT. MAT. 50c TO $1.50
$1 MAT. WED.
SOUVENIR EVERY MAT.
A PAIR OF SIXES
FUNNIEST FARCE IN THE WORLD

Jones, Linick & Schaefer's
McVICKER'S
TWELVE HOURS OF FUN FAST AND FURIOUS
Same any time—day or boy as you find 'em. Daggers should get the habit of dropping in at any time. The show is going on all the time.
CONTINUOUS 11 A.M. TO 11 P.M. VAUDEVILLE
COMING MONDAY
"THE BOWER OF MELODY"
A Spectacle With Ten People
ROSS & FENTON PLAYERS
TOM WATERS | PRINCETON & YALE
TEN OTHER BIG ACTS
10c—15c—25c

JONES, LINICK & SCHAEFER'S
COLONIAL
DO YOUR AMUSEMENT SHOPPING EARLY. THE COLONIAL IS OPEN AT NOON TODAY AND WE ARE THE THEATRICAL BARGAIN CENTER OF THE LOOP
ALWAYS 2 BIG SHOWS TODAY 25c to 75c
COMING MONDAY
LOTTIE WILLIAMS
America's Favorite Comedienne and Star Player in the Sensational Play
ON STONY GROUND
10—FEATURE ACTS—10
CONTINUOUS 11 A.M. TO 11 P.M. VAUDEVILLE

SOUTH SIDE SUNDAY NIGHT CLUB
Cor. So. Park Ave. and E. 33rd St., 7:45 P. M.
WILLIAM RAINEY BENNETT
OF THE CHAUTAUQUA PLATFORM
"THE SPIRIT OF AMERICA"
10:45 A. M.—REV. CHESTER GARWARDINER

AUDITORIUM THEATER
NEXT SUNDAY AFT. at 2:30
Edward Elgar's Great Choral Work.
CARACTACUS by the APOLLO MUSICAL CLUB
(300 singers.) Harrison M. Wild, Cond. Tickets, 50c to $3, at Lyon & Healy's.

AMERICAN Jones, Linick & Schaefer's Ashland & Madison
Biggest Vaudeville on the West Side

CROWN Mat. Today 10-25c & 50c. Tues., Thurs., Sat. Mat. 10c & 25c
Greatest Love Story Ever Written "ONE DAY"
NEXT—The Winning of Barbara Worth.

Deutscher Tag
Grand Celebration of the MEDINAH TEMPLE
Cass and Ohio Streets
SEATING CAPACITY, 4,800
Sunday, October 11th
2 P. M. and 8 P. M.
Addresses: Fred. Beane Kennaman of the University of Illinois [Evening]; Prof. Alexander E. Hobbfeld of the University of Wisconsin [Afternoon].
Popular program and beautiful song-play by over 500 young people and well known artists.
Reserved seats for sale at RUDOLPH SEIFERT, 78 N. Washington St., until Saturday, 6 P. M. Admission $1.00 and $2.00. Box office opens Sunday at 9 A. M. at Medinah Temple.
PROCEEDS FOR WAR SUFFERERS

COLUMBIA Clark near Madison
BURLESQUE
TWICE DAILY—ALL WEEK
CHARLES ROBINSON AND HIS
CARNATION BEAUTIES
Presenting the Two Act Musical Extravaganza
THE PRIZE BEAUTY
A Riot of Jingling, Jollity and Fun
Prices 25—1.00 Smoking Allowed
Next—Bowery Burlesquers

VICTORIA SHEFFIELD & REEVES Madison Today—25c & 50c
The Winning of Barbara Worth
Next Week—ONE DAY.

AUDITORIUM
COMMENCING
Next Sat. Mat.
SEATS TOMORROW
TWICE DAILY TILL OCT. 24 [EXCEPT SUNDAY MAT.]
JOHN BUNNY (HIMSELF)
APPEARING IN PERSON in the New Musical Mixture Called
"Bunny in Funnyland"
PRICES 25c, 50c, 75c, $1
MATINEE 25c, 50c, 75c

THIRD NATIONAL
Motorcycle BICYCLE AND ACCESSORY Show
FIRST REGIMENT ARMORY
18th Street and Michigan Avenue
October 12 13 14 15 16 and 17
OPENS MONDAY EVENING
ILLINOIS STATE BAND
MISS FLO JACOBSON, Soloist
Concerts Twice Daily—Admission 25c

F. Wight Neumann announces ILLINOIS THEATER
Next Sunday
Leading Dramatic Soprano of the Metropolitan Opera Co.
GADSKI
NATIONAL ALL WEEK—MATINEES DAILY
FINE FEATHERS
Next Week—ANNIE LAURIE
IMPERIAL—MONDAY NIGHT
Rodney Ranous and ANNIE LAURIE
Maria Rokoss in
NEXT WEEK—FINE FEATHERS
WILLARD Jones, Linick & Schaefer's
Gene Greene—Tom Nawn & Co.

How Leo Donnelly Reached Stage.

If manifest destiny played any part in making Leo Donnelly's choice of the stage as a profession it was a long time becoming manifest! Donnelly is the actor of the self-satisfied salesman in "Potash and Perlmutter," and was engaged for the part the same day as Barney Bernard was "signed" to play Potash and a day before Alexander Carr was engaged for Perlmutter. Yet Donnelly's career on the stage does not date back as far as the publication of the first of the Montague Glass stories about Potash and Perlmutter, while his season as an actor, as distinct

LEO DONNELLY

from a mere entertainer in the variety theaters, are fewer by three than the season since "Potash and Perlmutter" was first put into play form.

Here are some of the things Donnelly did before he went upon the stage:

Two years on the school ship Saratoga, in which time he virtually went round the world.

Backed a tour of a play called "The Wee Trotter," by the late Louis De Lange, after the play had failed twice—once with Maurice Barrymore as the star, and once, two years afterward, with the late William Hoey ("Old Hoss") as the star. Donnelly, who had fallen heir to $6,000, put a quarter of the sum into the play before he learned that it was written to fail.

Built and operated a roadhouse near Philadelphia. Philadelphia was not at the time ready for a roadhouse. Cost to Donnelly, $18,000.

Put a 10 cent cigar on the market. Overboomed it before the factory was ready to deliver the goods, went broke on the advertising, and the cigar, put on sale after the campaign had been forgotten, was neglected. Cost to Donnelly, $16,000. Being able to write, he gave notes for the excess $4,000.

Went to Havana as treasurer of a comic opera company made up of American performers. Of twenty-four chorus girls nineteen left the stage to marry Cuban men of means. Donnelly permitted the principals and the five other chorus girls to go back to the United States, but remained in Havana with an idea of going into business there.

A cablegram from Philadelphia told him of the death of another kinsman and of another bequest—this time $12,000. He paid off the $4,000 in notes, invested the remaining $8,000 in a new automobile oil, and went broke trying to market it.

Became a reporter on the Philadelphia Public Ledger (old mail by the week), and stuck to it until in 1906 he was sent to get a story on shoplifting losses by one of the big Philadelphia department stores. The owners refused to talk for print. Donnelly hung around the store for a week, saw much, and then told the owners how they were being robbed, and offered to install a private detective system of his own. They accepted his offer, placed him in charge, paid him $7,500 a year, and then at the end of nine months suggested that he resign because he traced a heavy theft to an intimate friend of one of the firm.

Resigning, Donnelly became the private secretary of the multi-millionaire son of a Philadelphia beer brewer. The brewer's son had as much real use for a secretary as Nebraska has for a navy yard, and looked to Donnelly to attend to the needs of a string of hopeful pugilists whom the millionaire was backing.

At a big mixed entertainment for charity in Philadelphia, Donnelly stepped on to the stage to explain to the audience that Blanche Ring, one of the entertainers, was delayed, and to ask indulgence until the singer arrived. He talked against time for five minutes, improvising, until a signal from the wings notified him that Miss Ring was ready. When he attempted to retire, the audience insisted on an encore. A Keith booking followed.

Donnelly remained a monologue in the varieties until 1911, when he and Jean Havez, the song writer, formed a partnership for the writing of "acts" and "turns" for variety performers. They put out a sign reading: "Fun for Sale," filled $18,000 worth of contracts within the first year, collected less than $7,000, and wrote "Viola Violetta" for Gaby Deslys' second American engagement.

He made his actual debut as an actor in April, 1912, as Sammy Rosenthal in "Ready Money," played another Jewish character the next season in "The Iron Door," and then took up his present part in "Potash and Perlmutter." He is not a Jew, and is the only player of a Jewish character of importance in "Potash and Perlmutter" who is not of the race. His full name is Leo Ignatius Donnelly, and his father regards Robert Emmet as the greatest character in history.

Why They Laugh in Vaudeville.

PALACE.

Al B. White, describing a moving picture play: "The minute he turns his coat lapel back in order to avoid the powder then you know how it will end."

Fuller and Green.

Meeting his business partner on the street: "Sam, I forget to lock the safe."

"Well, what of it? Ain't we both in?"

"You don't take business seriously enough. That's why our business is going to the dogs. You should share in the responsibilities as well as the profits."

"But when there ain't any profits—me mit the responsibilities."

"Is your watch going, Louis?"

"No. It went yesterday."

Arguing about their written contract of partnership. "When you wrote out that contract, Sam, why did you leave such a long space between the last item in it and the place where I should sign my name?"

"Because I get some good ideas afterward."

In their place of business: "That lady from Chicago is coming today and the most painful thing I have to do is to introduce you as my partner."

"Why not let me introduce you?"

"Ach, business sure is rotten. Nobody ever comes in here except us."

"And I'm about to go out."

"Don't you do it. Every time you go out to get business they sell you something. You don't sell them anything; they always sell you something. Here my only yesterday they sold you an old second hand delivery wagon and what good does a second hand delivery wagon do us when we haven't any horse?"

"Well, I'll go out tomorrow and maybe they will sell me a horse."

Showing their sample garments to the lady buyer from Chicago: "Look at that lace on the edge of it."

"What kind of lace is it?"

"Hemstitch."

"Try it on, lady. Now isn't that a creation, Louis?"

"Sure, it's a creation."

"She looks just like a flower."

"You bet, like a lily of the Lehigh valley."

Aside to his partner: "Let's give her that dress."

"That dress? Why it sells for $105."

"We can put it on the bill some other place, and then, you know, buyers have to be bought."

"Lady buyers? They are honest."

"Sure, you can't buy 'em. Just give her a dress or an automobile. Sure lady buyers are honest."

MAJESTIC.

Harry Breen: "'Himalaya'; how the name rolls from the lip. Nine-tenths of the people don't know what it means and the other seven-eighths can't pronounce it. But 100 B. C. they had not named those mountains. A woman discovered an ostrich one day sitting on some eggs. In that country the natives train the ostriches trained so that they will eat off of your hand or eat off a leg. She watched the bird and thought it was only an egg. 'O, come here, Henry,' she cried. 'Come and see the ostrich, I believe he is.'"

Emma Carus: "My life has been just one husband after another. But I'm an optimist, you know, is a lady who doesn't care what happens just so it doesn't happen to her."

Jarrow: "I did this trick before President Wilson."

"Is that so?"

"Yes; before he was elected."

"I used to do this same trick to a potato."

"Why don't you now?"

"Well, you see, the potato got wise, so I had to cut its eyes out."

GREAT NORTHERN.

O'Conner Willing, Bentley, and Willing:

John O'Connor: "John D. Rockefeller would give you a million dollars for your appetite."

Larry Willing: "I'll sell it to him for a dime. I'm not using it."

O'Conner: "If you overload your stomach with too much food you'll get partiontitis."

Willing: "I'd rather have that than nothing to eat is."

L. Willing to Bunny Willing: "If your brains were dynamite and they happened to explode they wouldn't blow that hat off of your head."

B. Willing: "Is that so? If your head was whittled down to fit your brains you'd be able to wear a peanut shell for a Panama hat."

O'Connor: "Do you drink anything?"

B. Willing: "Yes, anything."

"I want you to take it seriously."

Willing: "That's the way I do take it. Do you drink anything?"

"That's my business."

"Have you any other business?"

Forbes-Robertson's New Leading Woman.

MISS LAURA COWIE, the young English leading woman for Sir Johnston Forbes-Robertson, was born near Aberdeen, Scotland, the same part of the world from which Forbes-Robertson himself hails. Her original intention was to become a dancer, and while studying with this in view she was seen by Sir Herbert Tree and engaged for a two line part in his production of Comyn Carr's version of "Faust." For eighteen months Miss Cowie continued in Tree's company's playing minor roles and understudying Miss Marie Lohr, who was then Tree's leading woman. Miss Cowie was then given the role of Anne Boleyn in a revival of Shakespeare's "Henry VIII.," in which such well known players as Arthur Bourchier, Violet Vanbrugh, and Tree appeared. Her success as Anne Boleyn won for her the leading feminine roles in other of Tree's Shakespearean revivals, as well as important parts in such plays as "Oliver Twist" and "The War God."

After leaving His Majesty's theater Miss Cowie was featured in the English provinces in a play called "Proud Maisie." When George Fawcett produced "The Great John Ganton" in London Miss Cowie was his leading woman. An appearance as Mimi in "Seven Sisters" followed. Her last important engagement in London was as Hermina in Granville Barker's production in the "new style" of "A Midsummer Night's Dream."

With Forbes-Robertson Miss Cowie will act Ophelia in "Hamlet," Maisie in Kipling's "The Light That Failed," the Slavey in "The Passing of the Third Floor Back," and Cleopatra in George Bernard Shaw's "Cæsar and Cleopatra." Her appearance with Forbes-Robertson marks her first visit in this country.

MUSIC NOTES

Concerts to Stimulate American Music Draws Many Contestants.

JENNY DUFAU, WHO OPENS CONCERT SEASON TODAY
PHOTO MATZENE

By Ronald Webster.

OUT of the heap of announcements of coming concerts and recitals is one which concerns an orchestra of mine men and a conductor. I think it advertises one of the most important events of the season. The admission charge is 10 cents. The orchestra is self-supporting. It was started, one supposes, as an educational feature of the Chicago Woman's club. To call anything "educational" is a sure way of taking all the possibility of enjoyment from it. It is to be hoped that the woman's club does not insist that it is educational.

Two concerts by this orchestra will be given at Fullerton hall, in the Art institute, at 2 o'clock and 4:15 o'clock, respectively this afternoon. The program is:

"Pomp and Circumstance" ..... Elgar
Overture, "Figaro's Marriage" ..... Mozart
"Cavatina" ..... Bohm
Waltz, "Southern Roses" ..... Strauss
Selection, "I Pagliacci" ..... Leoncavallo
"Tarantelle" ..... Moszkowski

Definite announcement is made of Glenn Dillard Gunn's plans for American musical independence. The first of the two popular American programs will be given on Nov. 2 and the second on March 11 in Orchestra hall. Thirty-five pianists are diligently practicing the McDowell concerto (No. 1 in A minor) for piano and orchestra. They will be heard behind a screen on Thursday and Friday of this week and most of them will go home disappointed. One of them will receive a prize of $200 from Charles G. Dawes. That one will play the concerto on Nov. 2.

The program is entirely American. As an example of what may be done with American work Mr. Gunn offered the following:

Overture to "Zenobia" ..... Coerne
Aria for baritone from "Zenobia" ..... Coerne
Serenade for orchestra ..... De Lamarter
Song—"Golden Eyes" ..... Foote
Songs—"Nocturne" ..... Kramer
Song—"The Pilgrimage" ..... Dunham
Concerto in A minor ..... McDowell
"Angelus" (Third symphony) ..... Hadley
"A Southern Fantasie" ..... Humiston
"Zenobia" was presented in Bremen in 1905. It has not been performed in this country.

Next Sunday afternoon at 3:30 at the Auditorium theater the Apollo Musical club of 300 singers will give a special performance of Edward Elgar's beautiful choral work "Caractacus." This work was sung a number of years ago by the Apollo club. Four singers of considerable reputation have been engaged for the solo rôles—Marie Sundelius, a Swedish soprano who has filled many important engagements in the east; Paul Althouse, tenor of the Metropolitan opera; Theodore Harrison, bass, of Philadelphia, and Gustaf Holmquist, the well known bass of Chicago. Harrison M. Wild will be the conductor, Edgar Nelson the organist, and the entire Symphony orchestra will furnish the accompaniments.

Two more recitals are announced for Sunday, Nov. 8—Mme. Rosa Olitzka, contralto, and Ludwig Schmidt, violinist, at the Illinois, and Carol Robinson (debut) at the Fine Arts theater.

Elizabeth Wolff, soprano, who created the rôle of Madame Butterfly in this country, gives a recital on Sunday afternoon, Oct. 25, at the Fine Arts theater. She will be assisted by Miss Edna G. Peterson, pianist, and Ridgley Hudson, tenor. Walter H. Rothwell, Mrs. Wolff's husband, and conductor of the now disbanded St. Paul orchestra, will play the accompaniments.

Another concert is that of Mme. Marguerite Matzenauer of the Metropolitan Opera company on Nov. 1 at the Blackstone theater.

Miss Dufau's program:

1—(a) Quel ruscelletto ..... F. D. Paradies
(b) Tre ripetti ..... E. Wolf-Ferrari
(1) Un vento pungente.
(2) Io dei saluti ve ne mando mille.
(3) E tanto e'a perioni ch'io ti iarei.
2—Bell song from "Lakmé" ..... Delibes
3—(a) Nina Pizzetuna ..... H. Wolf
(b) Auch Kleine Dinge ..... H. Wolf
Das Verlassene Magdlein ..... H. Wolf
(d) Elfenlied ..... H. Wolf
4—(a) L'oiseau Bleu ..... J. Dalcroze
(b) Beau soir ..... Debussy
(c) Chanson de Solveig ..... Grieg
(d) Printemps Nouveau ..... P. Vidal
5—(a) Irish Folk Song ..... Arthur Foote
(b) Down in the Forest ..... L. Ronald
(c) "Take, O Take" ..... T. C. Steendale Bennett
(d) "The Pretty Creature" ..... Stephen Storrage
6—"La Perle du Brésil," with flute obligato ..... F. David

The management of the Chicago Symphony have given out the following list of "novelties" to be presented during the coming season of the orchestra. Common gossip says that Scriabine, who is represented, though I know nothing much about him, is one of those who believe that the eye and the ear ought to have more in common than they have at present. Some one of his pieces, if I remember correctly, was presented in London with colored lights, supposed to represent, I think, the color value of the tones. Another of the novelties is a sextet for strings by Schoenberg. That may also be liked, at a guess, among the sensations. At any rate, the list shows that Mr. Stock is willing to experiment, and that is something to be thankful for. Here is the list:

a—Poems Lyriques ..... Glasounow
b—Scene Dansante ..... Glasounow
Overture, "Knotchen von Hellbronn" ..... Pfitzner
Ouverture au Elfen Gesangnichen ..... Liedertafel ..... Mandl
Prologue to a Drama ..... Roger
Ballet suite ..... Roger
Prometheus ..... Scriabine
a—In a Summer Garden ..... Delius
b—Two Sketches ..... Delius
"Music for Orchestra" ..... Stephan
Symphonic poem, "Ormasd" ..... Converse
Two entr'actes from "Corregidor" ..... Hugo Wolf
English and Irish dances ..... Percy Grainger
"Bamboula," rhapsodic negro dance ..... Taylor
"Fiting of the Fais" ..... Bantock
a—Three Nocturnes.
b—Gigues ..... Debussy
Kammer symphony ..... Schins
Sextet for strings ..... Schoenberg
Symphony in C major ..... Rogers
Symphony in C major ..... Dukas
Symphony in D minor ..... Whiting
Symphony No. 4 ..... Sibelius
Brute Maerkische suite ..... Kaun
Fantasie "Une Nuit Sur le Mont Chauve" ..... Moussorgsky
Suite of dances from "Prince Igor" ..... Borodin
Symphony in B minor ..... Lisounow
Symphony in B minor ..... Vollbach
Symphonic poem, "Le Souvenir" ..... D'Indy
Suite, "The Island Fishers" (after Leith) ..... Pierre Maurice
Symphonic poem, "Le Mort de Tintagiles" ..... Loeffler

The New York Symphony orchestra, that of Walter Damrosch, begins its season on Oct. 23. The soloists include most of those to be heard with the Chicago orchestra as well as a number of others. Among them is Ossip Gabrilowitsch, noted because he has not long hair. I think it caught fire once and he had it cut off. That's the story, anyway. The symphony society has been given an endowment of $100,000 by H. H. Flagler, its president.

Leo Slezak, known as the "giant Czech tenor," was refused when he volunteered at Austrian army headquarters. He has taken out his first papers for citizenship in the United States.

Mme. Jeanne Gerville-Reache, contralto, has issued a self-pronouncing calling card. In brackets is the inscription "Jer-vill Ray-Aah."

The following notice comes from Hansel & Jones: "George Hamlin, tenor of the Chicago-Philadelphia Grand Opera company, who was in Vienna when the war of the seven nations started, and who was three times under fire, hastily made his escape from Europe and landed in Boston. Shortly before the war Mr. Hamlin sang for the kaiser, but it is not thought that the performance of the American tenor in any way hastened hostilities, for the peace loving singer offered War Lord Wilhelm nothing but German Lieder."

The Metropolitan Opera company of New York, after having been the butt of all the prophets in the country, announces now that the season will begin as usual on Nov. 10. M. Gatti Casazza, the general director, will arrive himself shortly. A kind of operatic Noah's ark has been advertised as the means of bringing over those of the company who are still there.

Harry Weisbach, concertmeister of the Chicago Symphony orchestra, will be heard in recital in Orchestra hall on Thursday evening, Oct. 29.

Mrs. Katharine Howard-Ward is to present the organ program at the Sunday Evening club this evening. The numbers will include "Fantasie Symphonique," by Cole; "A Song of Sorrow," by Nevin; "Concert Caprice," by Kreiser, and "Coronation March," by Svendsen. Mrs. Herdlen, Mr. Holmquist, and a choir of 200 will sing "Rise, Crowned With Light," by Otis. Mrs. Gannon and the choir will sing Chadwick's "Thou That Sendest Sun and Rain."

The Lighter Side of the War.

By A. B. R.

From the London Sphere: "One thing is certain this year—there will be no difficulty among bondire committees in deciding who is to have the honor of being burnt in effigy on the 5th of November. There will be one guy liber Alles." And yet some still maintain that the English have no sense of humor.

Mme. de Thebes' latest prophecy was to the effect that the German emperor would be killed on Sept. 29, the French would enter Germany on Oct. 29, and that the war would end on Nov. 7. So far no good. Seine Majestat has been reported considerably alive in East Prussia since Sept. 29.

From the personal column of the London Daily Mail:

ENGLAND'S DISGRACE—To Brighton women, make trouser wearers, supposed men, enlist unless you prefer Germans on the front to kill you and yours.

SPORTSMANSHIP.

An American sportsman unable to realise on his letters of credit in London sold his diamond rings and scarf pins to pay his hotel bill and worked his way back to America as a steward in order to avoid sponging off his friends.—Dispatch from London.

TABLOID DRAMA.

From the personal columns of a London daily paper:

(Sept. 23.)

JIM HAIGH—Going to war? Anxious. MADGE. Forget-me-not.

(Sept. 24.)

MADGE—Not going. All love from your own. Jim.

(Sept. 25.)

JIM HAIGH—Heartbroken. Implore u never expect 2 c me again. MADGE.

"All soldiers in our expeditionary force carry a typewritten sheet containing the commonest French words."—Item from London paper. Which will, of course, make the soldiers of the expeditionary force less easily understood by the French.

An enterprising statistician and psychologist has figured that 827,371 persons are daily clipping the dispatches on the war with the end in view of writing a history of "the greatest of all wars." Correlatively he deduces that a certain percentage of these will publish books, that there will be one book agent for every 150 books published, and that every man who hasn't an office will lose forty-seven minutes listening to the fine points about the books, and that thus there will be lost to the world in hours more than—well, never mind the number of years.

ART AND ARTISTS.

JANE KUPPENHEIMER — KATHERINE CONROY — FREDERICK H. RAWSON JR.

Miniatures of three children of prominent families, reproduced herewith, form the exhibit of Anna Lynch in the third annual exhibition of the Society of Chicago Miniature Painters, now of the Art institute. Katherine Conroy is a daughter of Mr. and Mrs. T. F. Conroy; Jane Kuppenheimer, the daughter of Mr. and Mrs. Louis Kuppenheimer, and Frederick H. Rawson Jr. one of the sons of Mr. and Mrs. Frederick H. Rawson. Miss Lynch was one of the first miniature painters in the middle states to become a member of the American Society of Miniature Painters. Some of her work, including pictures of Mr. and Mrs. Frederick D. Countiss, Gustavus Hoeft Jr., and M. Haddon MacLean, have been exhibited before. Eighty-one miniatures are exhibited.

By Fabius.

GOING to Ralph Clarkson with the intention of getting a war story about art—a war story which would simmer down to the discussion of whether or not fighting inspires creative work, with possible thrilling details about starved or shot artists—I got nothing of the kind. Mr. Clarkson is back from a trip through Europe.

After the general statement that the war probably will give American artists an added impulse indirectly and through the medium of picture buyers, the conversation drifted around to old masters.

"Old masters" sounds as dry as the paint in them. But the subject proved interesting. "I think it is absurd," he said, according to my recollection, "that museums should cripple themselves by buying an 'old master' at large price, especially if it is of doubtful authenticity."

Another of his sentences was: "They shouldn't make museums into mausoleums."

He did not say that examples of the work of famous historical artists should remain unbought. His point was that instead of paying large sums for third class "old masters," often of doubtful authenticity, collectors should purchase good modern works.

"One thing the war will do," he suggested. "It will release many authentic historical pictures now owned by private persons in Europe. The museums and collectors won't be able to purchase many. There will be opportunity to purchase good pictures."

The venders of fake old masters will also be in their glory. Somehow our business men show generally an astonishing lack of business acumen in their dealings in pictures. Mr. Clarkson related the story which he says has become typical of collectors. "The man came to me and said, 'A week ago I would have asked you to see my 'old masters.' I now invite you to view a fine collection of fake old masters.'"

Sometimes the frauds have been detected—with severe irritation to the feelings of private families—when men have left their collections to a museum.

"Out of 400 pictures left to the Metropolitan in New York," I remember Mr. Clarkson saying, "the art committee accepted four, and they were doubtful about two of them."

From Mr. Clarkson I learned that John E. D. Trask, the director of fine arts of the Panama-Pacific exposition, has been in Chicago and is optimistic. Mr. Trask has most of his exhibits here. He sees the possibility of making Americans purchase American works of the best kind instead of the doubtful historical things they have been collecting.

All these opinions are Mr. Clarkson's in one sense. He is not to be held responsible, however, for their manner of expression, which is, undeniably, not his.

A circular issued by a committee of American artists tells of the condition of artists in Paris. It appears that the Societe des Artistes Francais, the Societe Nationale, and other organizations have formed a brotherhood, under the presidency of M. Leon Bonnat to give relief to the families of French painters, sculptors, architects, engravers, and other art workers who have gone to war. An appeal is made by the American committee by virtue of the debt so many Americans owe to Paris and Parisian teachers. Subscriptions are being asked for. William Bailey Faxon is treasurer of the fund and William A. Coffin, 58 West Fifty-seventh street, executive officer. In the list are Childe Hassam, Charles Dana Gibson, Edward W. Redfield, and many others.

Lyon & Healy's Semi-Annual

Clearance Sale of Pianos

Hundreds of Genuine Bargains

Second-Hand Pianos $75

Slightly-Used Pianos $125

Reduced New Pianos $165

Player-Pianos at $325

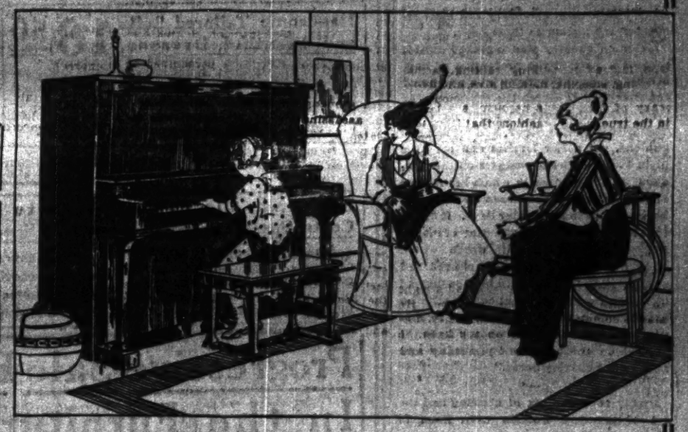

This Clearance Event exceeds all former sales in importance to the public. Here is an opportunity to secure both Grands and Uprights of the most celebrated makes. Many Pianola-Pianos are also included in this unparalleled opportunity.

Every instrument is guaranteed to be in perfect playing order. Prices are lower than heretofore named in Chicago for instruments of equal value. We simply *must have room* for Fall stocks now arriving, and selling figures have been arranged with that *urgent necessity* in mind.

Specials in New Pianos

New $550 Schomacker Upright Pianos at a special reduction of 25%. These beautiful, high grade instruments contain many valuable features. Sold on easy monthly payments, if desired. Three Mahogany Baby Grand Pianos at $400 each, on terms of only $25 cash and balance on easy monthly payments.

Two $350 Washburn Uprights, mahogany and oak (late catalog style), at a discount of 20%. Terms of only $15 down and balance on easy monthly payments.

A new shipment of Player-Pianos. These fine instruments are marked at only $375. This is the best Player-Piano ever offered in Chicago for the money.

SPECIAL SALE OF STEINWAYS

All the slightly-used Steinways returned from rental and taken in exchange are included in this clearance sale. These instruments are far superior in every way to cheap pianos. Some of them would really pass for new. Why not glance through our Steinway salesroom? There is a great satisfaction in the ownership of a piano of the world's supreme make.

Second-Hand and Slightly Used Steinway Pianos

$375—Steinway Upright, ebonized, small parlor size, 7 octaves, beautiful tone.
$325—Steinway Upright, rosewood, rebuilt, modernized and refinished.
$360—Steinway Upright, ebonized, standard size, full steel plate.
$350—Steinway Upright, large red rosewood, large size, 7¼ octaves, three pedals.
$350—Steinway Upright, ebonized, full steel plate, 7¼ octaves; original price $650.
$375—Steinway Upright, ebonized, compound bent rim frame; original price $750.
$390—Steinway Upright, ebonized, full standard size; has grand bent rim, 7¼ octaves, three pedals.
$400—Steinway Upright, ebonized, full standard size, solid polished panels, full steel plate, 7¼ octaves.
$450—Steinway Upright, rich figured burled walnut, full standard size, height 4 ft. 6 in., full steel plate (choice of two of these exact duplicates).
$450—Steinway Vertegrand, mahogany, satin finish; like new, in perfect condition.
$475—Steinway Vertegrand, mahogany, satin finish; little or no trace of use.
$500—Steinway Vertegrand, mahogany, satin finish (choice of two of these, both slightly used).
$450—Steinway Upright, art style, ebonized case; original price was $1,050. Has been finely renovated.
$650—Steinway Upright, golden oak, art style, of massive and elaborate design, full steel plates, 7¼ octaves, height 4 ft. 9 in.; original price $1,200.

Steinway Grands

$775—Steinway Grand, style "O," mahogany, dull finish; very perfect condition.
$650—Steinway Baby Grand, style "A," ebonized, high polish finish, 7¼ octaves.
$750—Steinway Parlor Grand, ebonized, length 6 ft. 10½ in.; perfect condition.
$950—Steinway Art Grand, style "A," mahogany, dull finish, special art design of great beauty; has been only slightly used.

Lyon & Healy and Washburn Pianos

Returned from brief rental—at material saving. Many can hardly be distinguished from new

Pianos to Rent: A magnificent collection of Steinway, Lyon & Healy, and Washburn Pianos. Price from $4 per month up.

Very Easy Terms: A small payment down will secure any of the above pianos. The balance may be paid by easy monthly installments. Buyers have here an opportunity to secure the advantage of one or two years' time while buying at cash price.

50 Years in Chicago

Lyon & Healy

Wabash Avenue and Adams Street

Everything Known in Music

Consider, Children, the Barber Pole.

By Burton Rascoe.

BARBERING, it must be regretted, is the most slandered of the learned professions. Barbers, once more venerated than physicians, are become pet subjects for the wicked art of the cartoonists. Merely to mention the word "barber" in some circles is to provoke uproariously undignified haw-hawa. The word is become a synonym for a loquacious, oiled, and perfumed individual with curly hair in which hangs a comb in dire need of a dentist.

Barbering, it is presumed, has some vague and subtle something about its seriousness that appeals especially to the ridiculous. Maybe Monsieur Bergson, author of "Laughter," some time after he gets through bawling out the Germans, will enlighten us on the point. In the meantime it behooves us to consider the importance the profession of barbery has in time past been held by society; and forthwith deprecate and abhor the insipid persons who think barbers are funny.

—o—

In Rome as far back as 454 A. D. barber shops served as clubrooms where there were serious discussions over whether Claudia Vespasius or Lydia DDecimus was the niftiest dancer in town, whether it was true, as stated in the morning Papyrus, that the emperor had humming bird brains for luncheon yesterday, and whether Etruria would join its allies in accordance with the treaty in the war against the Gauls and the Belgæ. All the best men about town consulted their favorite tonsorialists who had shaved men high up in the senate to find out which way the political wind was blowing. A lot of them got inside information that way and scabbed on the newspapers. In a way the barber

shop was a most necessary and most respected institution in those days.

Later on surgery was dignified until it became a part of the profession of barbering. Some of the tonsorialists who had condescended to watch the application of leeches for the cure of anything from rheumatism, chickenpox, and lumbago to bunions, got a few leeches and set up a little blood drawing business on the side, about in the manner in which bathrooms and cigar stands have been added to the barber shops in these later days. It didn't take much time or a great outlay of money and the returns made it worth while. Nearly everybody who got shaved had something the matter with him, so instead of asking for hair tonic, as customers who are flush do now, he would say: "I guess you can put the leech on my knee. I slipped on the pavement yesterday and now I got a charley horse."

—o—

Pretty soon the art of shaving and the art of dressing wounds went hand in hand. Surgery became a respectable occupation for even the most fastidious barbers. The barber surgeon set up a striped pole (yes, the same as they have now) in front of his shop as an announcement that the deft manipulator of the razor within was prepared to amputate warts, lance boils, dress sabre cuts, and bandage black eyes upon all occasions, provided the patient wait until ordeals on chins or heads were over.

The barber pole was highly significant. The fillet around the pole indicated the ribbon used in bandaging the wounds. At its base was a receptacle (now out of use) to indicate the basin which received the blood of the patient. The ball on top of the pole was warning that if the customers didn't use the barber's hair lotion they would soon be as bald as a doorknob. (Historians, however, are not certain on this point.)

Henry VIII. put a quietus on the barbers' side line and enacted that surgeons become a part of the barber shop help, like bathtubs are now. He hated to see good barbers wasting their time on bandaging arms, which any person could do. So he ordained that barbers confine themselves to minor blood operations and the drawing of teeth as a side line, while their flunkies, the surgeons, did the routine work. The surgeons were prohibited to do shaving or barbery of any sort under severe penalty.

—o—

George II. in 1745 spilled the beans for the surgery-barbery corporation. Several obnoxious individuals who had been doing surgical operations in competition with the barbers did some new stunts with the surgeon's knife and got George's ear. They knocked the barbers' work, said their operations for the removal of corns were crude stuff, and that George ought to get hep to himself and start a new profession of surgery in distinction to barbery. George fell for it and dissolved the combination. The surgeons got it back on them for being so fresh not so many years afterward, when fellows calling themselves chiropodists sprang into existence and declared that no man should have his corns removed by anybody except experts at the business.

Barbers are undeniably serious minded individuals. They are never so talkative as they are reported; few of them make slips with their razors and cut their customers' ears, and they are as dignified as a corps of pallbearers when they are at work. They make as much money as the average lawyer or physician. They never have from any more lugicrous than the average male of the species.

Now, then, where does all the humor that most people attach to barbers and barbering come in? I can't figure it out.

The Progressive Sale Conducted

SIEGEL COOPER & Co

The Big Store — Chicago's Economy Center

For the Progressive Sale We Have Recently Closed Extraordinary Purchases of Women's Suits, Dresses and Coats

The continued warm weather of the past four weeks led several of our best manufacturers of Women's Apparel to sell us made-up lots of their choicest fall goods at savings we are delighted to pass on to our patrons.

Miss M. Thorpe, Captain Dresses. Miss F. Tryon, Captain Coats. Miss A. Miller, Captain Shirts. Second Floor

Serge Redingote Suits and Silk Poplin Dresses at 7.95
They are worth $15 to 17.50
Suits are trimmed with velvet. The dresses have long Russian tunics and white collars and cuffs. The value is remarkable.

A Choice Lot of Evening and Street Dresses at 11.50
These are 19.75 and 22.50 values
In satin and charmeuse; also in fine silk faille, redingote and semi-basque models. A particularly attractive offering. Pastel shades and navy & black.

Handsome Tailored Suits and Beautiful Dresses, 16.50
$25 to 27.50 values. Suits in broadcloth and gabardine, lined with guaranteed satin and trimmed with panne velvet. The dresses are in crepe meteor, satin and combinations of serge and satin duchesse. Space does not permit a description.

The Finest 29.50 and 34.50 Suits and Dresses now at 21.50
Suits in both short and long coat models, with skirts that flare at the bottom. Belted waist effects. Broadcloths and gabardines predominate. The dresses are in crepe meteor, satin duchesse, crepe de chine and charmeuse, and are beautifully trimmed. These are exquisite styles.

Most Unusual Coat Specials

7.50 and 8.75 Coats, Special at $5
A most interesting group of chinchilla, serge and mixture coats, in navy blue, black and other colors. The price is almost unbelievable—$5.

12.50 to $15 Coats, Special, 7.90
Three-quarter and full length Coats in cheviot, chinchilla, plush and velvets, navy blue, black and gray.

19.75 Coats Special at 12.75
A wonderful group of utility Coats in boucle, Ural lamb, plush, etc. Guaranteed linings, plush collar and cuffs.

Progressive Sale Bargains In the Furniture Store

Mr. A. Schlanger, Captain.

18.75 Brass Bed Tomorrow at 12.75
Two inch outside posts and seven filling rods of one inch stock. Choice of satin or Polet finish. Great value at 12.75

18.75 Dresser or Chiffon'r, 13.98
Solidly constructed; shaped front. Choice of golden oak, tuna or regular mahogany or bird's-eye maple special. 13.98

This 8.00 Felt Mattress at $5
45-lb. mattress of pure felted cotton. Rolled edge and good grade ticking; any size at $5

28.75 Davenport Bed at 18.75
Made of solid oak and upholstered in best grade black imitation leather; like picture. 18.75

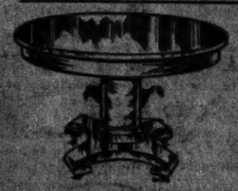

1.75 Oak Costumer, 98c; solid built, 8 pegs, golden finish. 98c

3.50 Dining Chair, 1.98
Solid oak; genuine black full leather seat; similar to picture.

18.75 Extension Table at 14.50
Genuine oak table, like picture above. The 48-inch top extends to 6 feet.

3.98 Telephone Stand for 2.50
Solid oak; fumed or golden finish; complete with stool.

Charming New Dresses for Misses and Petite Women, 8.45

Captain, Miss Nathanson.

A group of rich satin dresses in newest tunic and basque effects. All popular autumn shades. Prettily trimmed with new collar and cuffs of silk bengaline. Others are in beautiful combination effects of serge and satin, $15 dresses, 8.45

Included in this assortment are the College Dress and Russian tunic styles, in fact everything fashionable for misses and small sized women.

Misses' and small women's suits of all wool poplin and mannish serges, lined with peau de cygne and yarn dyed satin. Redingote models and other popular styles. Trimmings of wool broad tail or silk velvet. $20 value, at 12.75

Girls' Dresses of corduroy velvet, new long waisted & two tier effects, complete range of new shades. $5 values. 2.95

Girls' Coats in 6 to 14 sizes, chinchillas, sibelines and plaids. All are warm dressy coats, sold regularly for $8, tomorrow at $5

Please Read This Important Explanation

This Sale Is in Charge of Our Salespeople By Whom It Was Organized

The management of our business for this occasion is in the hands of a committee of salesmen and women, elected by the selling forces from their own ranks. The usual executive staff for the time being has been completely superseded.

Our salespeople proposed this event in the beginning—and they enter into it heart and soul. It is their great chance to command recognition. That their effort is worth while is evidenced by the fact that two of our most successful buyers and several promising assistant buyers won their first spurs as captains—elected from the selling ranks behind the counters to conduct a Progressive Sale. Their advancement is evidence to our people that merit is the thing that tells in this establishment.

Your interest and profit in this event lie not alone in seeing how men and women from the ranks accept and carry off a great responsibility. They lie also in the most powerful savings on every personal need of the season—on every requirement for the home.

We commend to you a study of the offerings that fill this announcement. They are selections of goods made by the salespeople themselves and they know better than anybody else just what the public wants. Furthermore, we are sincere in saying that the prices are the lowest we ever saw attached to merchandise of like quality.

Siegel, Cooper & Co.

69c for Women's $1 Gloves

Miss L. Gordon, Captain

Street and Dress Gloves, in 2-clasp style, overseam sewn, black, white, tan, brown, oxblood, gray, etc., $1 values, 69c

Men's Sample and Rosewn Street Gloves, 1.00 and 1.50 values. Capes, mochas, pique kid, suedes, etc., 7 to 9, tan, gray, brown, reindeer, chamois and black, special tomorrow, per pair, 50c

Fall and Winter Fabric Gloves, samples of 50c and 75c values. Also women's, boys' and girls' wool mittens, cashmere gloves, chamois lisle, special at 25c

The Silks and Velvets

Miss T. Feldstein, Captain

Crepe de Chine, 83c
Forty inches wide. Light and dark colors, also white and black.

Satin Messaline. Yd. wide. Street and evening shades. All silk. $1 val., Yard, 55c.

Satin Mousseline Duchesse, 40 ins. wide. For elegant costumes and dresses. The newest fall shades, 2.95 val., yd., 1.68.

Black All-Silk Duchesse Satin. 36 ins. wide, 1.59 value, yard, 88c.

Velvet Specials

A. W. Boulevard Velvets. The newest fall shades & black—fast pile and color. 1.39 value, yard. 78c

Imported French Chiffon Velvets. 40 ins. wide. 7.50 yd., blk. & col., yd., 4.50

Black A. W. Boulevard Velvet. 32 in. 3.50 value. Per yard, 1.98

$2 Satin Supreme, 1.28
36 inches wide, in new fall shades and black. All silk. Yarn dyed.

1.10 Silk Faille, 58c
Lustrous, heavy dress and suiting silks in black and colors, yard wide.

$1 Black Satin Messaline. 36 in. wide, yd., 58c.

Crepe Meteors and Crepe de Chine. 40 ins. wide. Very high lustre. In all the new fall shades, for street and evening wear, also black, yd., 1.33.

Black Duchesse Satin. Superior quality. All silk. 54 inches wide. 3.50 value; yd., 1.99.

Hemstitched Tablecloths, 49c

Mr. S. Reigard, Captain

Imported Mercerized hemstitched Table Cloths. 58 inches square. Newest floral patterns. Special at, each, 49c

Steven's Crash, extra fine 81c grade. Silver bleached linen finish. Blue border. Absorbent quality. The yard, 6½c

Table Cloth
Renaissance Cloths, 45 inch size, with deep lace edge. 1.50 value. A desirable special at 98c

1.35 Damask
All linen, double satin. Full bleached. Two yards wide. Specially priced at, yard, $1

Barnsl'y Crash
The real Irish Barnsley crash. Full bleached, with red borders. 17 inches wide. 19c value, yard, 15c

40 inch Batiste. 19c value. Sheer and fine. For underwear, waists, children's dresses, etc. Such a value has never before been offered, Monday at, yard, 7½c

Turkish Towels, full bleached, extra 22c grade, very absorbent, red borders; two-thread towels, each, 15c

Muslins

Miss R. Brooks, Captain.

Bleached Muslin, 5,000 yards in the much wanted soft finish; 10c value, at, yard, 4¾c

Cambric and Sheeting Muslins; mill lengths; 12½c and 15c values, 7½c.

Bleached Indian Head; shrunk thoroughly; 4-4 width, 18c val., 12½c

Pepperell Bleached Sheeting; 9-4 size, yd., 24c.

Pepperell Brown Sheeting; 9-4 size, yard, 22c.

Pepperell Pillow Muslin; 5-4 size, yard, 12½c.

Fancy Art Ticking; 30c value, yard, 15c.

Pepperell Sheeting; 36 inch, yard, 8c.

Pepperell "E" Sheeting; 40 inch, yard, 9c.

Candies

Chocolate Nougats, lb., 19c
Fruit Caramels, lb., 14c
Salted Peanuts, lb., 9c
Jelly Fancies, lb., 11c

Men's Furnishings

Men's Coat Style Laundered Negligee Shirts; plain or plaited, cuffs attached; 69c value, at 48c

Men's Amoskeag Chambray Shirts, in blue; attached collar, at 37c.

Men's "Harmony" Negligee Shirts, of percale, laundered; $1 value, 69c.

Men's Plaited White Negligee Shirts, laundered; 1.25 value, 79c.

Men's Sample Flannel Negligee Shirts; many colors and patterns, 79c.

Heavy Domet Night Robes, the 60c kind, only 48c.

Ponges or Domet Pajamas, 1.25 kind, 79c.

"Utica" Elastic Web Suspenders, cord ends, 25c kind, 15c.

"Paris" Garters, 25c kind, 12½c.

Wall Paper

E. C. Hanson, Capt.

Lincruata, the $2 grade, all colors, at role 98c

Varnish Tiles for kitchen and bathrooms, borders to match, 25c value, roll, 9c.

Plain Oatmeal Paper, all colors, cutout borders to match, roll, 6c.

Silk Stripe and Chambray Papers, for bedrooms, 25c to 35c value, Monday, the roll, 15c.

We hang paper at lowest prices.

The Petticoats

Miss M. Evans, Captain.

Heavy Messaline Petticoats, straight plaited flounces; come in street and evening shades, $3 values, 1.69

Long Flannelette Petticoats, pink or blue, full length, 59c val., 29c

Sateen Petticoats, extra fine grade, deep plaited flounce, in black, navy, tango, etc., 75c val., 48c.

Women's Extra Size Messaline Silk Petticoats, cut large and full for stout figures, in solid colors, changeables and black, made with straight sectional pleated flounce, 2.98.

For Artists

Miss Yagle, Captain.

A sample vial of White Art Co.'s Matt colors free with each purchase.

Hasburg's Satin Roman Gold, box, 40c. 4.65 doz.
Campanas' 13c list China Paints, 8c.
S. C. & Co. Liquid Bright Gold, 33c value, 25c.
1.69 White China Pitchers, 1.49.

Join our free china painting class. 9 a.m. to 5 p.m.

Fancy Goods

Miss Steinburg, Captain

Silk floss pillows, cambric cover, large size, 45c value 25c

12 inch Embroidered Doilies, scallop ed, 10c value, 5c

Shams, Scarfs, Center Pieces, round and square, lace edge and insertion, 39c value, 25c.

Stamped Pillow Tubing, 36x42 inch, 50c value, pair, 33c.

White Embroidered edge, 72 in. round, 1.50 value, 95c

White Embroidered Lunch Cloths, 45 inches round, scalloped edge, 75c value, 39c

The Drugs

Miss F. Yorkey, Captain.

10c Jap Rose Soap, dozen, 75c; cake, 6½c

$1 Caldwell's Syrup of Pepsin, 59c

$1 Pinkham's Vegetable Compound, 69c.
50c Witch Hazel, full quart, 29c.
25c Lassative Bromo Quinine, 13c; 3 pkgs., 35c.
1.00 Bliss Native Herb Tablets, 59c.
Peroxide of Hydrogen, lb. 18c.; ½ lb 9c.
1.00 Phosphate of Soda Effervescent, 69c.
25c Citrate of Magnesia Solution bottle, 15c.
50c Phillips' Milk Magnesia, 39c.
50c California Syrup of Figs, 35c.
25c Beecham's Pills, 19c
$1 Kellog's Sanitone Wafers, 69c.
$1 Glycothymoline, 79c; 50c size, 39c; 25c size, 19c.

25c Graves' Tooth Powder, 12c.

50c Swissco Hair Restorer, 35c.
50c Pinaud's Eau de Quinine Hair Tonic, 40c.
75c Pinaud's Lilas Vegetal, 60c.
10c Turkish Bath Soap. Dozen, 55c; cake, 5c.

10c Craddock's Blue Soap, dozen, 55c; cake, 5c.

50c Ingram's Milkweed Cream, 29c.
25c Colgate's Tooth Paste, 20c.
1.00 Pivers Le Trefle & Azurea Perfume, oz., 75c.
25c Boric Acid, package, 10c.
1.50 Hot Water Bottle, red and chocolate rubber, special at 79c.
1.50 White Enamel Douche Cans, 89c.
50c Rubber Sheeting, yard square, 29c.
75c Household Rubber Gloves, pair, 25c.
35c Red Rubber Tubing, for syringes, 19c.
1.50 Fountain Syringe, red rubber, 79c.
25c Antiseptic Gauze, 5 yard package, 18c.

25c Tooth Brushes, samples, special at 12c.

1.00 Dressing Combs, choice, 69c.

French Ivory Toilet Articles. 50c and 75c values. Included are mirrors, combs, puff boxes, manicure files, cuticle knives, button hooks, shoe horns, buffers, etc. Choice for 25c

The Very Best Sewing Machine

Does Not Command a High Price Here

Mr. F. Schwone, Captain 3rd Floor

The Free Sewing Machine is superior to all other sewing machines, and ***not high priced.*** The FREE sewing machine is an improvement on all other sewing machines—***it runs lighter, sews faster, makes a better stitch and is more beautiful*** in construction.

The FREE Sewing Machine
$1 Cash $1 Week

The Service
High arm, drop head, five drawer, full set of attachments, agents' price $30, our price, 9.95

The Rockford
A high arm, drop head mach'e, 4 draw'rs, oak cab., 10 year guar., full set of attachm'ts, 21.95

The Progressive Sale of Dinnerware, Cut Glass and Domes

Miss D. Sullan, Captain.

1000 pieces of rich American cut glass in newest shapes and cuttings. Every piece perfect. 4.50 and 6.50 values, tomorrow at 2.85

All fresh, new stock direct from the world's largest cutting shops, included are Punch Bowls, Fern Dishes, Jugs, Compotes, Sugar and Creamer sets, etc., at 2.85

Dinner Sets of fine thin porcelain. Handsomely decorated. Ample service for 12 people. Excellent $10 sets, tomorrow, 5.95

Other sets, at special prices to $35

42 piece Porcelain Dinner Sets. Pretty gold floral design. A good $5 set, Monday at 3.29

50 piece Porcelain Dinner Set. Very fine ware, complete service for six people, 6.50 value, 4.59

The Progressive Sale Spe

Miss M. McCarthy, Capt. Groceries. Mr. F.

Kirk's American Family or Pels Naptha Laundry Soap, 20 bars with a $1 purchase or more of our bulk Teas, Coffees or Hasl Cocoa, 78c

Hazel Premium Patent Flour, ½-bbl. sack, 2.99; ¼-bbl. sack, 1.49; 24½-pound sack, 75c

Hazel Creamery Butter, 5 pound drum, at 1.79

Gold Dust or Milford Washing Powder large 4 lb. pkg., 18c

Old Fashion Japan, Fragrant Ceylon or Gunpowder Teas, 6 lbs., 1.89; 3 pounds, 95c; $1 pound, at 35c

Fairbank's Santa Claus, Lennox or Wh'te Pride Laundry Soap, 100 bars, 3.19; 10 for 32c; 10 reg. 5c bars.

The Meat Market

Hazel Hams, small and lean, sweet and delicious, at, per lb., 17½c

Hazel Bacon, sugar cured, fancy slab strips, the lb., 22½c

Hazel Brand Pure Leaf Lard, 8 lbs. value, 8 lbs. 73c

Hickory Smoked Sausage Links, fine for boiling, 22½c

Hindquarter Young Canada Mutton, lb., 12½c; short cut, lb., 14c

Sweet Pickled Short Cut Beef Rounds, lb., 18c

Sugar Cured Native Corned Beef, lb., for 14c

Hickory Smoked Sausage Bulk, fine for frying, lb., 14c

Lean Boiling Beef Monday, lb., 11c

Hazel Brand Hickory Smoked Shoulders, especially good at, lb., 14c

Native Beef Pot Roast, any size or cut to order, pound, lb., 14c

Our Delicious Tea all varieties or blends, 3 lb. caddy, 1.59; 55c pound, at

Our Special Plantation Teas, 20c a lb. reg. price; for Progressive Sale, 3 lbs., 69c; $1 pound, at

Quadacati Coffee (our own private blend) 3½ pounds, $1; 35c lb.; $1 pound

Milford Loaf Cocoa, can, 10c; 6 cans, 55c; one pound

Hazel Brand Pure Baking Powder, 1 lb. pail, 1.39; 5 pkgs., 98c; 12c pkg. for

Hazel Brand Pure Spices, all kinds, 10c pkg., 6 pkgs., 55c; 1 lb. pkg., 20c

Fancy Apples, for winter use, bbl., 2.39; 10 lbs., 49c

Fancy Yellow Danish Globe onions, 25-lb. sack, 49c; 10 pounds, 20c

Sweet Potatoes, 10 lbs., 25c

Fancy Apples, for eating, bbl., 2.98; 10 lbs., 49c

Fancy Yellow Globe onions, 25-lb. sack, 49c; 10 pounds, 20c

Sweet Potatoes, 10 lbs., 25c

ASK FOR OUR FREE PROFIT SHARING BOOKLET

ed Every Detail By Our Salespeople

Announc ordinary!

Edwin M Favor Crinoline Girls

Miss Blott Miss Miss Merriman
Miss Belmont, Miss Miss Parry
The McKen Miss Francisco

From "One a Million"

At The Theater
Will Be Our Cafe on Tomorrow
at 12 in Our Cafe
They Have to Render
Some of Their Numbers

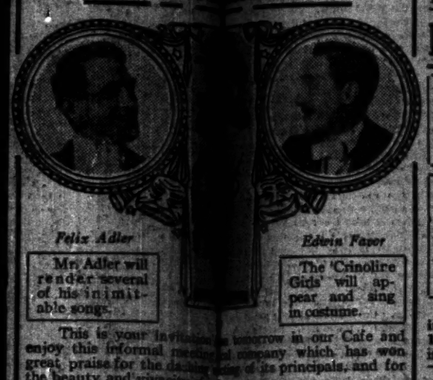

Felix Adler — *Edwin Favor*

Mr. Adler will render several of his inimitable songs.

The 'Crinoline Girls' will appear and sing in costume.

This is your invitation tomorrow in our Cafe and enjoy this informal musical company which has won great praise for the dainty style of its principals, and for the beauty and vivacity of the

Discount Theater Tickets for Cafe Patrons

As a special feature of those taking luncheon in our Cafe tomorrow will be given at our box office for 25c rebate on the price of any ticket to be used for any performance to and including Tuesday, Oct. (matinee and Sunday performances).

Finest 25c Silk Shantung, 14c

Mr. W. Hyland, Floor.

There is no silk made with greater merit than silk warp shantung. It is made by the wild silk worms of China, and the material has higher lustre than that produced by the cultivated silk worm. This is a beautiful lustre, so much wanted in party and evening gowns. Black, jasper, light blue, pink, tan, gray. 25c val., yd., **14c**

Bath Robe Jacquard in blue, gray and lavender, blue and brown, red and gray & copenhagen. For house coats; bath robes; etc. yard, **15c**

Outing Flannel. Extra heavy **Shaker Flannel.** 18c 36 in. wide. Stripes, etc. The best grade. Yard prettiest colors, 12½c val. underwear, etc., yd., **9½c**

Attention! The Prices Ever Quoted for 1847 Ware

Miss G. Brown, First Floor.

This unparalleled quality is almost unknown. Here have ever been quoted made. All latest designs. Colony & Continental.

1847 Rogers Bros. Medium Spoons. Set of 6, $1.75 value. Bright or Forks. Set of **1.63**

1847 Rogers Bros. Butter Spoons. Set of six. **1.83**

1847 Rogers Bros. Individual Spoon. 1.50 value, for **2.19**

1847 Rogers Bros. Sugar Shell or Meat Forks. 95c value, each **43c**

1847 Rogers Bros. Butter Ladles. 1.25 value, for **48c**

$5 to $8 Coats for the Little Girls at 3.55

Mrs. L. Bobb, Second Floor.

Fascinating little coats, brocaded velvets, plain rich plushes, corduroys, fancy mixtures for the little girls from 2 to 6 years, **3.55**

Newest Fall Dress Goods

Chas. Cohen, Captain

Dress Goods, 98c

Granite cloth, Melrose, storm serges, wool charmeuse, French serges, brocades, spingle, Roman stripes, wool eponges, Bedford cords, 48 to 54 inches wide. Yard, **98c.**

Shepherd Checks. Large and small checks, 56 inches wide. Yd., **29c.**

Black All-Wool Voile. 54 in., 1.50 val., yd., **79c.**

1.69 to $2 Dress Goods, newest weaves and colors. Yard, **1.19.**

Storm Serges

Both black and navy. 52 inches wide, 75c value, **48c** — 56 inches wide, $1 value, **59c**

Broadcloths

Black and colors.

All-Wool Broadcloths, Soft finish, 50 to 52 inches, **79c**

Chiffon Broadcloths, Satin lustre, 50 inches wide, **1.15**

Dress Goods, 48c

The newest plaids, checked serges, waffle checks, Roman stripes, Balmacaans, Tartan plaids, crepes, Panamas, granite weaves, pencil stripes, poplins, etc., 38 to 56 inches wide. Yard, **48c.**

Black Chiffon Panama 52 in., $1 value, yd., **50c.**

Black French Serge, 56 in., 1.69 val., yd., **1.19.**

Black Wool Charmeuse, 44 in., lustrous finish, 1.19 value, yd., **89c.**

Laces & Embroideries

Miss M. Levine, Captain

Venise Bands, in white and cream. Widths up to 3 inches. Pretty patterns for waists, combinations and other uses. 10c and even better values, per yard, **2½c**

Shadow Edgings and bands, as wide as 5 inches. Come in white and cream. A wonderful variety of pretty patterns for all purposes. 7½c values, at, per yard **5c**

Val. Laces

Edges, insertions, matched and broken sets, from ½ to 1½ inches wide. A wonderful variety, at, doz. yards, **55c**

39c Pl inNets

Full 72 inches, special Monday, yard, **25c**

Linen Cluny

Pure Linen Cluny Laces in patterns as wide as five inches. This is a scarce lace today, but we offer 25c val. at, yd **15c**

Coney Fur Edging, ½ inch width, 10c; and up to 4½ inch width; at **1.25.**

Special: Marabou & Ostrich Trimming, black & white, blue and white, natural, etc., 98c val., **69c**

Monkey Fur, ½ inch width, yd. 35c and up to 1 inch width, at 95c.

Dress Forms

Miss F. Salkins, Captain.

$3 Collapsible Dress Forms, in new fall models. Jersey covered bust. Sizes 32 to 42, at **1.69**

Four Sectional Adjustable Dress Forms. Adjusts at neck, bust, waist and hips. From sizes 32 to 42. $5 values, **2.79.**

Acme 12 Sectional Adjustable Dress Forms. Adjusts at neck, shoulder, waist and hips. Sizes 32 to 44. $12 value, **6.85.**

Jersey Covered Bust Forms. Sizes 32 to 42. $1 value, for **65c.**

The Notions

Miss F. Salkins, Captain.

J. & P. Coats' Best Six Cord Machine Thread. Black or white. 3 sp'ls **25c**

Limit 6 spools to customer

J. O. King's 200 Yard Spool White Machine Thread. 12 spools, 15c.

Girdle Forms. Assorted sizes. 10c values, 5c.

White Pearl Buttons. Assorted sizes. Dozen, 1c.

Cable Elastic Pin-on Garters. Rubber buttons. Pair, 5c.

Yeiser Hooks and Eyes. 2 dozen, 10c value, 3c.

Clark's O. N. T. Darning Cotton, 3 spools, 5c.

Women's Sew-on Garters. Pair, 5c.

Nickel Plated Safety Pins. Assorted. 4 doz., 5c.

Corticella 100 Yd. Spool Black Sewing Silk. Spool, 6c

2-in-1 Shinola Shoe Polish. 10c tins, 5c.

Needle Point Pins: 400 count. 3 sheets, 5c.

Snap Fasteners. Assorted. Dozen, 2½c.

Light Weight Washable Dress Shields. Pair, 4½c.

Silk All-over Hair Nets. Large size. 25c value, dozen, 15c.

The Ribbons

Miss R. Singer, Captain.

Ribbon Remnants. Also mill ends. Beautiful silk ribbons of finest grades. Silk taffetas, messalines, and satin taffetas, 4 to 6 inches wide. Plenty of all the best selling shades. 25c and 35c values, per yard, **12c**

Wash Ribbons. No. 1, 1½ and 2. Short bolts, 3 to 5 yard lengths. All colors. Satin faced. Yard, 1½c.

Silk Warp Print Ribbons. 25c value. 5 inches wide. Pink, blue and yellow satin edge. Yd., 14c.

All Silk Messaline Ribbon, No 60. 19c value, special, 14c.

Men's Clothing

Mr. M. A. Metz, Capt.

Men's Fancy Worsted Suits, new shadow stripes, silk mixtures and fancy weaves. Regulars and stouts, 34 to 46 sizes, good dark patterns, 16.50 and 18.50 values, for this sale at **$11**

Ice Man's Pants, heavy grade. Warrensburg make. All sizes, 32 to 44. 2.95 value, Monday, **2.50.**

Men's All Wool Mackinaw Coats. Belted styles. Newest plaids. 6.50 values, special at **$5.**

Boys' Clothing

Mr. H. Hirschfield, Capt.

Boys' All-Wool Suits, with two pair of knickerbockers, Balkan style, 6 to 18 sizes, 8.75 to 10.00 values, at **7.50**

Boys' Suits, with two pairs of knickerbockers, newest styles, 4.00 value, sizes 6 to 16 years, gray and tan mixtures, well tailored, price, **2.85.**

Boys' All Wool Navy Blue Serge Knickerbockers, 5 to 17 years, always sell at 1.25, Monday, **$1.**

A Sample Line Combs & Hair Ornaments

Miss Becker, Captain.

Novelty Combs, fancy Hairpins, Barrettes, etc., all are in fashion's highest favor. It is impossible to describe the great variety. All are set with white or colored stones.

Prices are as low as 10c.

Others more elaborate as the prices advance, at

25c, 50c, 75c, 98c and up to 3.50.

Great assortment of brooches, scarf pins, cuff buttons, hat pins, collar pins, beads, etc., at, each, **10c**

The Bedding

Mr. B. Bugen, Captain.

Bed Blankets. Fine wool finish. Gray shades. 2.50 values, per pair, **1 98**

Wool Bed Blankets. Fancy plaid, 85% wool. Thoroughly shrunk. 4.50 value, per pair, **2.75**

Bed Sheets. Full bleached. 81x90 before hemmed. A 75c val., **59c.**

Pure Feather Pillows. Fancy tick. 65c value (four limit), each, **25c.**

Mattress Protectors. Full bleached. 2.40 value, priced at **1.79.**

White Wool Bed Blankets. 72x80 inch. 5.75 values, **4.50.**

Bed Blankets. Short nap. Launder like sheets. 2.50 value, **1.89.**

Comforters. Silkoline covers. 9-inch borders. A 3.50 value for **1.98.**

Bed Blankets, in brown mixed shades. 68x80 inch size. 5.75 value, special at **3.75.**

Now on Sale

The November Delineator

The Winter Fashion Book

The November Butterick Patterns

You will find them in our convenient Butterick fashion section, on the first floor, north end. The oldest Butterick pattern agency in the loop.

Marabou

Mrs. M. Nichols, Capt.

Marabou Muffs, in black or natural. 18x13 inches. Satin lined, in black and white, brown and white, etc. 6.50 muffs, special at **3.98**

Hand embroidered laundered collars, 75c to 1.25 values, each **25c**

Ostrich Feather Boas, black, black and white, green, lavender, and navy. Silk ribbon bows to match. 2.98 values, **1.95.**

Marabou Capes, black and natural. Seven strands with corded tassel, 4.98 value, **2.98.**

Women's Sample Neckwear. Organdie vestees, Swiss embroidered collars, roll collars of organdie, Oriental lace collars, bow ties, etc. 25c to 50 values, special at **10c.**

2,000 Newest Fall Blouses In Dainty Crepes

95c

Miss M. Childress, Captain

Pretty French knot designs, striped in different colors. A variety of patterns for selection, also fancy trimmed voiles and French lawns. Reproductions of highest priced models. Your choice of these attractive models, **95c**

Messaline Blouses, with black and white combinations, each, **2.25**

Crepe de Chine Blouses, all silk and shadow lace in white, maize & flesh, 4.00 values, priced Monday, each, **2.50**

Beautiful Assortment of Blouses in silk crepe, silk lined, shadow, etc., 25 models for selection, price Monday, **3.98**

Standard Corsets in All New Styles; Cut Prices

Miss A. Lieberman, Captain

C. B. a la Spirite & Thomson's Glove Fitting; manufacturer's samples, new models, low and medium bust; some handsomely trimmed; $1 to $3 val., choice, **69**

La Victoire Sample Corsets of imported coutil, handsomely trimmed, boned with whalebone, $5 to 7.50 vals., special price each **1.50** only

Thomson's Glove Fitting Corsets, medium and low bust models, Batiste or coutil fabrics, prettily trimmed, supporters, 1.00 vals., **58c**

H. & W. Brassiere, for full figures, fine materials, trimmed with embroidery and lace; all sizes in the lot, 50c and 75c values, special for Monday at **25c**

Waists for boys and girls 1 to 14 years of age, made of fine muslin, regular prices 25 cents to 35 cents, especially priced for Monday, **15c**

Rengo Belt Corsets, for medium full figures, of fine coutil, boned with watch spring steel, bands of elastic webbing across abdomen, a $3 corset specially priced for tomorrow's sale **1.50**

Our Muslinwear and Kimono Specials

Muslinwear Captain, Miss Evans. — *Kimono Captain, Miss Burroughs*

We illustrate a beautiful nightgown in sheer nainsook at $1. Other styles in nainsook and lingerie cloth are also included. They are elaborately trimmed with laces and embroideries—1.50 and 2.00 values at **$1**

Nainsook Night Gowns, slipover or empire styles, trimmed with heavy linen lace; short sleeves prettily trimmed with lace edging, 75c value, Monday, **48c**

White Petticoats, very handsome nainsook top, straight cut, deep ruffle of embroidery, wide beading run with ribbon & finished with bow, 75c value, **48c**

Extra Size Night Gowns, slipover style, trimmed with embroidery and lace, 75c value, Monday, **50c**

Flannelette Gowns, pink and blue striped effects; round collarless effect, trimmed with pink, blue, **55c**

Bath Robe Illustrated, 1.89 Beacon blanket robes in plaid, floral and figured effects. Rolling collar, turn back cuffs, heavy worsted girdle—Monday at **1.89**

Long Kimonos, first quality satin and Cheney Bros.' silk, floral designs or Persian border prints, **3.95**

Long Kimonos of Sacs silk, floral designs, empire or straight line effects, light or dark colors— **1.95**

SIEGEL COOPER & CO

The Big Store — Chicago's Economy Center

An Importer's Stock of Dress Shapes, 1.95

5.00 to 7.00 Values—Below the Cost of Material,

Miss Sperry, Captain — We Trim Hats Free — *Second Floor*

Hats of Lyons velvet, hatters' plush, fine French felts, with velvet facings, velvet hats with French felt facings, as well as of many other pretty and costly materials. Most are hand blocked. Some have French turned edges, others silk bindings. Mostly black, but a sprinkling of fall colors, special price, **1.95**

Black Erect Pile Silk Velvet Hats. Sailor effects. Close fitting turbans and pretty dress shapes, **75c**

Soft Crown Sailors. Excellent grade of moleskin plush; in black only; 1.75 value, special at **95c**

500 Untrimmed Hats of silk and sibeline plushes. Sailor and other popular styles; 2.45 and 2.95 values; specially priced at **1.45**

Ostrich Plumes. Many colors and shadings. Also some two tones. 14, 16 and 18 inches long. 1.45, 1.95 and 2.45 values, special, **98c**

Fancy Ostrich Feathers, in good colors, as well as black. In fluffy bunches, 85c and $1 values, special Monday at **50c**

Peacock and other pretty aigrette effects, also some vulture aigrettes, 50c and 75c values Monday, at **25c**

French Ostrich Plumes, 18 and 19 inches long, broad heads, wide fibers, fine male stock; black & white, for **2.48**

The Progressive Sale of Smart Shoes

Mr. H. Cohen, Captain — *Third Floor.*

Women's Shoes, in patent colt, dull calf and vici kid, and toe shapes, black cloth and dull kid tops, in button and lace styles. Stylish 2.50 and 3.00 shoes at, the pair, New heel **1.65**

Women's Pingree Made Shoes, in tan calf, black suede, up-to-date styles, button and lace models, 3.50 and $4 values, special, per pair, **1.88**

Boys' and Youths' Patent Colt Shoes, button and lace styles, solid leather soles and heels, $2 and 2.50 values, **1.25**

Women's Satin Slippers in blue, pink and white, covered heels and fancy rosettes, excellent $2 slippers, special Monday, per pair, **1.19**

Misses' and Children's Velour Calf Button Shoes, good leather soles, sizes 8½ to 2, 1.25 and 1.50 values, per pair, **88c**

Women's Rubbers, storm and croquet styles, 65c values, special at, per pair, **39c**

Cold Weather Underwear and Hosiery

For Men, Women and Children

Women's Underwear Captain, Miss V. Broderick. — *Men's Underwear Captain, Mr. S. Rosenbaum.*

Women's White Cotton Fleeced Vests and Pants, the regular 39c values, special price for Monday, **25c**

Women's White Cotton Fleeced Vests, high or Dutch necks, with pants to match; wool pleated vests and pants and cotton fleeced union suits with high neck, long sleeves & ankle length, 59c val., **39c**

Women's Sample Underwear, Vests, Pants and Union Suits, $1 values, for tomorrow's selling at the low price, **59c**

Boys' and Girls' Sample Winter Underwear, vests, pants and union suits, **39c**

Children's White Cotton Fleeced Vests & Pants, sizes 18 to 34, specially priced at **25c**

Boys' or Girls' Union Suits, high neck and long sleeves, ankle lengths, at **25c**

Women's Hosiery of Every Kind — *Miss M. Gurbrian, Captain*

Women's Black Heavy Pure Silk Hose, $1 values, subject to mill imperfections, special at **59c**

Women's Black Cashmere Hose, 50c value, tomorrow at **33c**

Women's Embroidered Lisle Thread Hose, 50c value, **25c**

Women's Wool Hose and cotton fleeced, 25c and 35c value, **18c**

Women's Full Seamless Cotton Hose, 17c value, **10c**

Men's Underwear and Hosiery

Men's Cotton Ribbed Shirts and Drawers, sizes 30 to 44, 50c values, specially priced at **37c**

Men's Wool Underwear, mostly shirts; 1.00 and 1.25 values **48c**

Men's Flat Wool Shirts and Drawers, $1 value, at **69c**

Men's 1 wool union suits, 2.50 value, at **1.69**

Men's full seamless mercerized hose, 25c value, **15c**

The Progressive Sale of Housefurnishings

Miss Martin, Captain. — *Basement Salesroom*

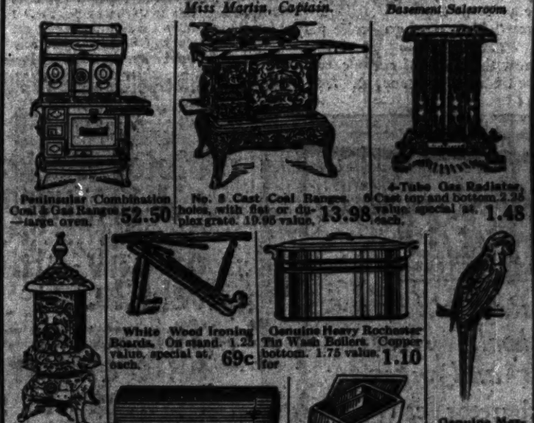

Peninsular Combination Coal & Gas Ranges —large oven. **52.50**

No. 8 Cast Coal Ranges, 6 holes, with flat or duplex grate. 10.98 value, **13.98**

4-Tube Gas Radiator, Cast top and bottom. 2.25 value, special at, each **1.48**

Round Oak Heaters. Double fire pot. 32.50 value, for **17.98**

White Wood Ironing Boards. On stand. 1.25 value, special at, each **69c**

Genuine Heavy Rochester Tin Wash Boilers. Copper bottom. 1.75 value, for **1.10**

Genuine Mexican Double Yellow-Headed Parrots. Only a few. 7.50-$10 val., **4.45**

Mesco Steel Stove Pipes. Highly polished. 6 inch size. Special at, length **17c**

Wooden Barrel Ash Sifters, at **19c**

Japanned Flour Bins. Hinged covers. 25 lb. capacity. 39c value, **39c**

Adjustable Curtain Stretchers. Nickeled pins. 1.29 val., **79c**

4 Sewed Well Made House Brooms. 25c values, **17c**

Challenge Carpet Sweepers. 1.75 val. **1.25**

Split Willow Clothes Baskets, **29c**

Standard Size Wash Boards, zinc covered. 25c value, at **18c**

Heavy Galvanized Iron Wash Tubs 27c —drop handles.

O'Cedar Oil Floor Mops. $1 value for **69c**

25c Bottle O'Cedar Oil for **15c**

Japanned Coal Hods, reinforced bottom. 15 in. size, **9c**

White Enameled Rolled Top Bread Boxes. 85c val., **59c**

Square Clothes Hampers, wood bottom. 1.50 value for **95c**

White Enameled Kitchen Sets, 4 pcs., 60c val., **39c**

20 Gallon Capacity Galvanized Iron Ash Cans. 1.25 val., for **68c**

Steel Coal Scoops, "D" handles, price **27c**

Wringers, 10 inch hard wood frames. Solid rubber rolls. Every one guaranteed for 1 yr. 3.00 value, for **1.98**

Crystallized Steel Boards. Wood backed. Special at **37c**

Sale Spec Great Pure Food Market

5th Floor

Groceries, Mr. F. Ward. — *Fruits, Wm. J. Alden, Capt.* — *Wines, Mr. E. Wynne, Capt.*

Hazel Premium Patent flour, ½-bbl. sack, 2.95; bbl. sack, 1.48; ½-pound sack, **75c**

Gold Medal, New Century or Ceresota Flour, ½-bbl. sk., 3.10; ½-bbl. sk., 1.55; 24½-lb. sk., **78c**

Jelke's Good Luck, Swift's Jersey or Moxley's Daisy table butter, 5 lb. draw, 89c; lb., **18c**

Granulated 10 or over, **1.15**

Our Delicious Teas, varieties or blends, lb. caddy, 1.25; **56c**
Hazel Queen Olives, 26 oz. Mason jar, 6 for, 1.70; the jar at **29c**
Hazel Yellow Crawford or Lemon Cling Peaches, doz. No. 2½ cans, **25c**
Hazel Pure Breakfast Cocoa, 45c a lb. value, 3 1-lb. cans for **35c**
Clifford Tomatoes, solid pack, standard quality, doz. cans, 1.30; can, **13c**
Golden Santos Coffee (our specials), 4 lbs., 98c; lb., **25c**
Choice Asparagus Tips, 30c value, dozen tall cans, 3.79; **15c**
Kirk's American Family, box of 60 bars, for S. O. Co. Certain Family Laundry Soap, box of 72 bars, special, box, at **2.79**
Maple and Cane Syrup, half-gallon can, for 70c; quart can for **38c**
La Tour Sardines, in oil, doz. ¼ cans at 50c; can, **5c**
Hazel Yellow Cling Peaches, No. 2½ cans, 1.39; 6 for 70c; can, **25c**
Hazel Brand Baked Beans, tomato sauce, doz. No. 2 cans, 1.39; 6 for 70c; can, **12c**
Hazel Queen Olives, 26 oz. Mason jar, 6 for, 1.70; the jar at **29c**
Hazel Pure Breakfast Cocoa, 45c a lb. value, 3 1-lb. cans for **35c**
Choice Asparagus Tips, 30c value, dozen tall cans, 1.79; **15c**
Maple and Cane Syrup, half-gallon can, for 70c; quart can for **38c**
La Tour Sardines, in oil, doz. ¼ cans at 50c; can, **5c**
Hazel Brand Baked Beans, tomato sauce, doz. No. 2 cans, 1.39; 6 for 70c; can, **12c**

Our Bakery

Home Baked Loaves of Fresh Bread, at **10c**

Fresh Pastry, Tea Cakes, 30c value, at **42c**

Fancy Fruit Cakes, at, lb. **25c**

Fancy Yellow Globe onions, 25c doz. 10 pounds **19c**

Sweet Potatoes, very fine, 40c; 10 pounds **19c**

Fancy Apples, for winter use, barrel, 2.39; 10 lbs. **29c**

Fancy Yellow Globe Onions, 40c; 10 pounds **19c**

Home Made Whole Wheat Bread, 2-pound loaves, each **12c**

Fruits and Nuts

Bushel Sack of Potatoes, **1.15**

Fancy Table Raisins, 15c pkg., 2 pkgs. **25c**

Fancy Table Raisins, 2-crown, pkg. **10c**

Fancy Table Raisins, 3-crown, pkg. **15c**

Fancy Seeded Raisins, 15c pkg., 2 pkgs. **25c**

Fancy Seeded Raisins, 2-crown, pkg. **10c**

Fancy Seeded Raisins, 3-crown, pkg. **15c

FOR MOTORIST AND MOTORCYCLIST

By Hugh

Inquiries concerning motorists, motorcyclists, etc., will be answered. Address letters to "High Speed," care of "The Chicago Sunday Tribune."

MOTOR tourists who have the idea of seeing America next year, and who probably will journey overland to the Panama exposition, will find much improvement in the western roads, with a number of routes to select from, and with most of them well marked from one end to the other.

The motorists of Iowa have been energetic in enlisting the efforts of the business men of the state with a view of making and marking the roads that cross the state from east to west and from north to south, so that there is now a closely meshed network of highways open to motorist tourists, with good accommodations all along the various routes.

Naturally enough, the condition of the Iowa roads will divert motor travel from Illinois roads, particularly that going southwest into Texas and Oklahoma and over the southern route to the coast. To show what the Iowa people have done, Robert N. Carson, president of the Iowa division of the Chicago, Kansas City and Gulf highway, writes THE TRIBUNE as follows:

Inasmuch as I note you are frequently called upon for routing information, I take taking the liberty of sending you some data. I particularly desire to call your attention to the Red Ball route, a north and south highway which intersects numerous east and west highways in this state, also in Minnesota and Missouri. This route, motorists have said, is the best marked highway in the United States—that it is the plainest marked—the bright red ball over a background of white, three feet wide, on telephone poles.

Tourists from Chicago for the Twin Cities should be routed as follows: Chicago to Sterling, Ill., over Lincoln highway; Sterling to Davenport, Ia., over the Rock River Valley route (well marked with the R. R. V. R.). Then from Davenport to Iowa City over the famous River to River road, marked with the "R." At Iowa City the Red Ball route is taken, 300 miles to St. Paul or Minneapolis. A number of larger towns are located on the Red Ball route.

The distance from Chicago to Iowa City, via the route mentioned in my letter, is 321 miles, as follows: Chicago to Davenport, 179 miles; Davenport to Iowa City, 89; total, 321 miles.

There is a fine stretch of road from Davenport to Iowa City, fifty-eight miles, and recent have made the run in one hour and twelve minutes. I have made it frequently in one hour and forty-five minutes. This is a section of the River to River road. It will also be a section of the Chicago, Kansas City, and Gulf highway, marked with letter in black. This will be the shortest through marked route from Chicago to Kansas City.

They are progressive and aggressive in Iowa City, as a letter from E. S. Browning, a good roads enthusiast, will show:

We would like to call your attention to a new road, known as the Lincoln cutoff, which leads from the Lincoln highway, five miles west of Lowden, to the River to River road at Iowa City.

It is a marked road all the way and in excellent condition. By using this cutoff the tourist saves twenty-one and three-tenths miles between Chicago and Omaha, travels through a section of the state with four times the population to be found on the Lincoln highway, and has an opportunity to see many more points of real interest.

There is no better marked road in the state than the River to River road, and the saving in distance, together with the more numerous points of interest, appeals to every one.

Those tourists who are traveling over that section of the country covered by the Lincoln highway will be glad to know that the first section of the newly improved road in Indiana has been opened for traffic, this being in the neighborhood of Elkhart. It is stated that 75 per cent of the road from Omaha to Cheyenne is now well graded and so maintained with

split log drags, the roads drying within six hours after a two inch rainfall. New grading is being done in Nebraska, and, in fact, all parts west of the Missouri river.

It is proposed that the entire country on the Lincoln highway celebrate its anniversary Oct. 31. The Lincoln Highway association is arranging for a patriotic program from one end of the country to the other, which will embrace automobile parades, concerts, patriotic addresses, sports, and other features to attract the people of the neighboring country to show them the work that has been done and what will be done in the future to provide a highway from the Atlantic to the Pacific and to make a monument to the martyred president.

Queries and Answers.

"I have been told that you publish maps of different automobile routes. We are particularly interested in the route from here to Jacksonville, Fla. A map giving the route from Louisville, Ky., to Jacksonville, Fla., would be sufficient. If you have such maps I would be glad to receive a copy. J. F. PENNELL,

"Barrien Springs, Mich."

"I have taken THE TRIBUNE for twenty-five years, and this is my first offense in asking for information. I am up against it now and want all the information you can give me. I expect to drive from here to Jacksonville, Fla. I am of the opinion I must drive east to get on the Montreal to Miami highway. Any information about highways from here to Jacksonville will be appreciated.

"FRANK L. BELL, Urbana, Ill."

"Please give the best route from Beardstown, Ill., to Jacksonville, Fla., and the distance.

"J. N. CRUSE, Beardstown, Ill."

"Your route and map out of Chicago in THE SUNDAY TRIBUNE was a good one, and I have preserved it. Will you please print the best route from Chicago to Tampa, Fla. I will start on that trip in a short time with my car from Chicago.

"SIGHTSEER, Dwight, Ill."

"Will you please advise me if there is a well traveled automobile route from Chicago to Tampa, and if there is any choice of routes. I would be glad to have such information as you can give me. I contemplate such a trip by Nov. 1, and will be glad if I can get in touch with any person who has made this trip.

"B. E. B., Chicago."

There are two routes from Chicago to southeastern points directly to Florida. The first is by way of Indianapolis, Louisville, Nashville, Atlanta, and to the coast at Savannah. Owing to the fact that this road is not heavily traveled, particularly in Tennessee, and is exceedingly hilly, with numerous stretches of bad roads, the Automobile Blue Book advises tourists to go from Chicago direct over the road through South Bend, Kendallville, Bryan, Napoleon, and Bowling Green to Cleveland, thence to Pittsburgh. The road suggestion from this point on is through Uniontown, Cumberland, and Hagerstown, and then south through Winchester, Staunton, Roanoke, Winston-Salem, Charlotte, Camden, Columbia, and Augusta to Savannah. This road is about 200 miles longer than the one through Nashville, but is used almost exclusively by easterners traveling to the south. There is better accommodation, and all in all it is the road recommended.

"Please let me know the name and address of the manufacturer who sells the cheapest and best automobile theft preventing lock which is attachable to any make of car. R. B. K., Detroit."

THE TRIBUNE cannot pass upon the merit of any article, and, besides, there are so many such devices that it would be impossible to tell what is best suited for your car. Such articles are carried by automobile supply houses in large quantities and a salesman can easily tell you what is most applicable to your machine.

"Will you please send me an automobile route from Chicago to Highland Park? I wish to go through the ravines on the way, but want to get the best roads possible. A few days ago I was going to Highland Park and struck some miserable roads, and thought possibly there was a good road there and sometimes taking in ravines.

"J. C. F., Chicago."

Sheridan road, with the exception of a few spots, is good all the way from Lincoln park to Highland Park and passes through all of the pretty scenery on the lake shore. The road is signboarded most of the way, but is so well traveled that it is almost impossible to go astray. You will strike some rather rough going in the neighborhood of north Wilmette and Kenilworth, but these are the only two points.

"I am a steady reader of THE TRIBUNE and would like to take an automobile ride from Woodstock to Chicago. Will you please give me the best route and state if the roads are good for automobile travel. I should also like the distance between towns. J. B., Woodstock, Ill."

Leave Woodstock in Diets street, turning in Jefferson street, and then in Calhoun and Madison streets, taking the direct road into Ridgefield and straight through to Crystal Lake and Algonquin. At Algonquin keep straight ahead, cross the river to the first cross road, with a schoolhouse at the corner. Turn right or straight south into Elgin. At Elgin take Grove avenue, National street, and Villa street, which will take you directly into Chicago through Maywood and Oak Park. The distance is about sixty-two miles.

"We intend driving to Elmora, Mich. If you can publish the best route to Kalamazoo it will be considered a favor by a constant reader of THE TRIBUNE and one who never before has asked a favor.

"A. W. V., Chicago."

The best road, although possibly a little bit longer, is to go through South Chicago and Hammond to the Ridge road, then directly east to Hobart, Valparaiso, and Laporte to South Bend. From here take the road through Niles, Dowagiac, Decatur, and Paw Paw into Kalamazoo. It is 108 miles to South Bend and seventy miles from South Bend to Kalamazoo. The road is good all the way with the exception of that portion of the Lincoln highway east of Laporte, which is exceedingly rough.

"I think the Saxon car is powered with a Continental motor. At least it runs quietly, and I believe it is a good motor. Is this your opinion? Please publish in THE TRIBUNE the address of the company making it. S. ANON, Chicago."

The Saxon car is equipped with a Continental motor, made by the Continental Motor company of Detroit. The Saxon car is also made at Detroit, Mich.

"Please give me the best route and condition of road from Chicago to Rockford. F. H. H., Chicago."

Follow lake street through Maywood and Melrose Park into the Elgin road, which will take you through Addison and Ontarioville. At Elgin cross the river and go west in Highland avenue, which is the north leg of the Elgin road race course, passing through McQueens, Marengo, and Belvidere, straight into Rockford, the distance being eighty-eight miles. The road is good from Chicago to Elgin and some distance beyond, but for several miles east of Belvidere it is badly cut up and rough.

"Please give me the best route from Chicago to Marquette, Mich., and the condition of the roads. I will be more than obliged if you let me know as soon as possible. B. F. LASHER, Elgin, Ill."

Follow Sheridan road from Chicago through Evanston, Highland Park, Lake Forest, Waukegan, Kenosha, and Racine to Milwaukee. From here branch off northwesterly to Fond du Lac, Oshkosh, Appleton, Green Bay, and Oconto to Powers, which is 325 miles. At Powers you would turn west to Iron Mountain, thirty miles, and then north to Marquette, which is seventy-eight miles more. You will find good roads all the way to Powers with the exception of a stretch in the neighborhood of Big Sumaco, and from Iron Mountain to Marquette the roads are none too good.

Motorcycle Show Opens Tomorrow.

By Reed L. Parker.

THOUSANDS of dealers are eagerly awaiting the opening tomorrow of the third annual motorcycle, bicycle, and accessories show at the First regiment armory. The many important developments in the line of new models and the question of prices all will be taken up by the dealers. The show will continue until the 17th. Manufacturers promise the greatest exhibition since the first three years ago.

A custom that has been prevalent in past years has been discontinued this year; that is the announcing of models two to three months previous to the opening of the show. This year the dealers have been kept in the dark as far as the 1915 models are concerned and are anxiously awaiting the opening. Only a few makers have revealed their 1915 models, but if glimpses of these are to be taken as samples there will be some important changes in the trade.

The armory has been beautifully decorated for the occasion. The entire floor space has been apportioned and the booths and exhibit space have been railed off. More than 100 manufacturers will be represented.

One new device that has never been shown will be the three speed device. This is a series of gears for the transmission of power and the regulation of speed. It enables the motorcyclist to vary his speed from low to intermediate and high. There will be exhibits from all parts of the country.

Several special nights have been arranged. Wednesday will be ladies' night, on which night they will be admitted free. Thursday will be "Safety First" night. Friday will be devoted to the Federation of American Motorcyclists.

A test of a Rayfield carburetor on a 1915 Overland was made last week. The carburetor was tested for economy, acceleration, low throttling speed, and for hill climbing ability, without any change in the adjustment. From a standing start the car attained a speed of thirty miles in 12 1-5 seconds. On economy the official test showed the car ran 24.2 miles on a measured gallon of gasoline. The gasoline being the ordinary grade of 58 test.

F. E. Edwards' report showed the car throttled to three miles on high gear and quickly accelerated to forty miles per hour. Charles Mers of Indianapolis, who was at the wheel, took the car at Hubbard's Hill and climbed from a standing start to a speed of eighteen miles an hour at the top. He then returned to the bottom of the hill and starting at twelve miles an hour on high gear finished at eighteen miles. The official weight of the car, fully equipped and carrying four passengers, was 3,620 pounds.

With approximately one-half its 7,800 mile sealed bonnet reliability test completed and its engine running even more sweetly than when the car was dispatched from the city hall, Chicago, on Sept. 22, by Superintendent of Police James Gleason, the Mitchell light four high speed motor automobile is swinging westward from the Blue Ridge mountain district with Indianapolis, St. Louis, and Mississippi river valley cities as its nightly destination points. So well has the car responded to the driving of Pilots Frank Zirbes and Ray Barnet on the long hard grind through Indiana, Michigan, Ohio, Pennsylvania, New York, the New England, and Atlantic seaboard states, with never a skip or miss that might have jeopardized the seals attached to the bonnet at the start of the thirty day reliability task of 250 miles or more each day, that the drivers have wired the engineer and designer, J. W. Bate of the Mitchell-Lewis Motor company, they are sorry the test was not made a commotor task.

Among the distinguished Americans who have volunteered for automobile ambulance service in the war zone is Robert Bacon, former American ambassador to France. He visited the headquarters of the Packard Motor Car company in Paris to purchase a car for American ambulance service use. R. N. Goode, the manager, expressed his desire to provide a car for ambulance service without charge, and to drive it himself. He immediately had a car equipped for the work. The first job was a dash for Coliommiers with Mr. Bacon and two doctors to get a wounded English general. Mr. Bacon, in a small car furnished by the French government has since been accompanying Goode's ambulance on its various trips to rescue wounded warriors.

One of Good's assistants, named Cloth, has left for voluntary service with the Third army signal corps, driving one of the cars formerly operated in connection with the European rental service. His bunkmate is Baron Henri de Rothschild, who volunteered for service in the English army as chauffeur.

Intimate glimpses back of the war curtain of Paris are in a letter just received by the Packard Motor Car company at Detroit from R. N. Goode, manager of the Packard Motor Car company of Paris, dated Sept. 6. The letter reached America via London. Goode writes:

Your cable to insure safety of the office staff came this morning and shows you the capture of Paris by the Germans. We have been too busy to worry over such an outcome, but are taking care of the town, and as you need may who does not make.

For several days we had Germans coming over the office every day. One was given a steering for the Eiffel tower. We hoisted it in a car and raced for the slope of the Trocadero, from where we watched it circle while machine guns, rifles, and cannon barked all around. It was too high up, and soon flew off and chased by a French machine. It was brought down just outside the city.

Road travel is intensely interesting. Am turning them Bordeaux this morning we are in the stream of refugees camped along the way. The people from the northern provinces, with nothing but their clothing and bedding. At the entrance and exit of each town and at railroad crossings one must show his papers.

The roads are closed at night. You can buy a can of gasoline within 150 miles of Paris.

There must have been a car ditched or abandoned every five miles all the way to Bordeaux. The rush is over now, but for five days it was a panic. Paris taxicabs were charging along as far as Bordeaux, loaded with trunks and various belongings.

Paris is rapidly being hemmed in by trenches and barriers. Only three or four gates open to carts and automobiles. Before one gate frowns a barricade of cobblestones.

It is my idea to keep the cars running as long as we can get permits to circulate. All arrangements are made, in case the Germans get into the city, to place seals on our machines, putting them under protection of the American embassy. All Americans will be thus protected.

Get Up Day Before Yesterday.

By HERBERT KAUFMAN.

What do *you* anticipate in the *next* year? Think *ahead* or *lose* your *lead*.

More things happen in a twentieth century *month* than *used* to occur in a *generation*.

We've *unhitched* our chariots from the *stars*—they didn't move—and *geared* them *instead* to *motors*.

Theoretically, *clocks* and *calendars* are always *standard* affairs, but *enterprise* knows their utter *unreliability*.

We *hardly* cross the *threshold* of *January* before *December slaps us* in the face.

Now that the world has *discovered* a few of its *unsuspected resources* and *potentialities* it is *whirling around* as *fast* as it can spin itself—trying to do *everything* at *once*.

It's *too late* to *act* when you are *plumb* up against a *new fact*.

Peep into the *future*; foresight is a *habit* which comes with *training*.

Twos and *twos* precede *fours*; *put them together*.

Rain can't fall until *clouds gather*. The *watchful* man isn't *caught* without an *umbrella*.

Financial storms, wars, mechanical improvements, and industrial revolutions *alike* drop their *advance* hints.

The *expert* mind is continually *scouting*. Is *yours*?

Progress has become *capricious* of her *tools*; she *drops* them the *instant* she can *lay hands* on *finer* instruments.

Keep *close* behind her and *observe* the *direction* in which she *travels*.

If you had been *fully awake* you *could* have owned an *automobile plant* just as *easily* as any *one* of the *hundreds* of *penniless* but *alert* men who *aptly* reasoned that the *hour* of *power* vehicles had *come*.

The *histories* of *railroading*—of *moving pictures*—of *electric lighting*—were *manifest* in the *first chapters*.

But the *average man* wouldn't *think* for himself, and *waited* until the *last pages* were *printed* before he *considered* the *chances* in these new *fields*.

The Bank of France began to hoard gold *weeks prior* to the *Austro-Servian difficulty*, yet the *majority* of people when forced to accept *paper money* let the matter *rest* there.

The *few* who *invariably ponder* upon the *cause* when the *unusual* occurs *trace* the Government's *action* back to *Sarajevo*, and, considering *possibility* as well as *probability*, prepared themselves *accordingly*.

If you want "*inside information*," glance outside—that's where to *find* it.

Once you were *early enough* if you rose *before daybreak*, but *now* it's *necessary* to get up *day before yesterday*.

As old Cyrus Simons used to say: "*Most* men go broke playing games they *don't* understand.

"Never *take a hand* before you know the *value* of *every* card.

"A *wise man's deuce spot* is *better* than a *fool's ace*; the *lead* is *everything*."

RAYFIELD CARBURETORS

A car with a new Rayfield acts like a boy out of school. It has abundant power and vigor.

THE Rayfield carburetor can be put on your car—any car.

Of course you have a carburetor on your car now, but you can have a Model G Rayfield put on just the same. It will fit any car.

And how much more satisfactory your car will be—gas bills will be less—you can go faster or slower—you can climb hills better—you can get away on the jump. Whatever you do, you can do easier than ever before.

There is no room here to tell you how the Rayfield accomplishes these results, but you can be shown at our Branch. We guarantee that Model G will so cut your gasoline bills that the cost of the carburetor will seem only an incident.

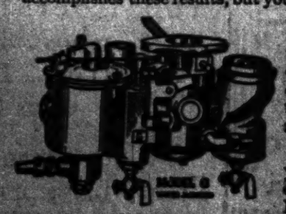

Don't delay. Cut your gas bills and drive a better car. It takes only a short time to have a Rayfield put on. Our branch is ready for you, or it can be installed and adjusted by any good mechanic.

For particulars apply to a dealer, your garage man or

FINDEISEN & KROPF MFG. CO.

'Phone Harrison 6014 1134 Michigan Ave.

Motor trucks undoubtedly get the hardest use, and often the greatest abuse, of any kind of motor vehicle.

The strain on the wheel, axle and transmission bearings is enormous as they bump along, heavily laden, over rough pavements.

Hyatt Quiet Bearings, with their flexible spiral rollers, cushion road shocks—absorb vibration, reducing noise—tend to keep gears and shafts in alignment and relieve the surrounding mechanism of undue strain.

Two books, one about motor car bearings in general for prospective purchasers, the other for automobile owners, will be sent on request.

"Hyatt Quiet Bearings"

Service Station, Piano Wabash 3788

HYATT ROLLER BEARING CO.
DETROIT CHICAGO
NEWARK, N.J.

HY-FLEX-ROL

1915 Overland

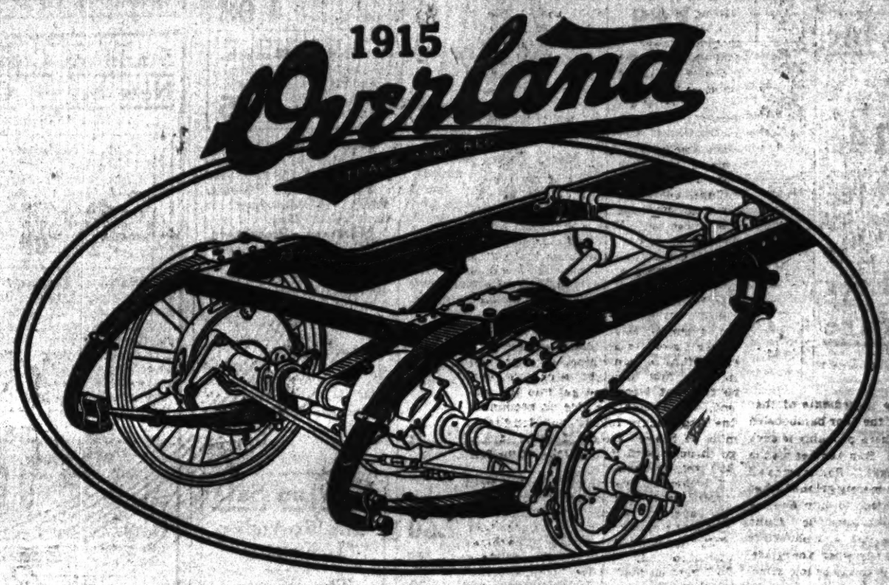

Real Riding Comfort

NEW underslung rear springs make the Overland one of the easiest and most comfortable riding cars in the world.

Being unusually long and of a new underslung design these rear springs have unusual flexibility.

The Overland type of rear springs is illustrated above.

See how the springs are placed *under* the axle; that they are *long*, have a very wide opening, and are of *generous dimensions*. Notice that the frame is *dropped* which makes possible a much lower hung and more graceful body. The road clearance is not affected.

The wide opening of the springs permits great up-and-down play—the maximum of flexibility.

These springs are unusually long; in fact are longer, in proportion to the wheel base, than the springs used on most all of the highest priced cars. This means a much more cushioned action.

The Overland swivel seat gives absolutely free movement of the springs, prevents binding and reduces possibility of breakage.

In short the exceptional elasticity of the Overland *underslung* rear springs makes the car ride with perfect ease and absolute smoothness under all conditions.

Shock absorbers are useless.

The 1915 Overland has grace, style, a beautiful finish, smooth riding qualities and every modern comfort and convenience. It comes complete.

Our dealer will be glad to demonstrate its merits at any time and place you appoint.

$1075
Model 80—f. o. b. Toledo

Orders are now being taken for immediate delivery.

Overland Motor Co., Distributors 2426 MICHIGAN AVENUE
Telephone Calumet 5600

The Willys-Overland Company, Toledo, Ohio

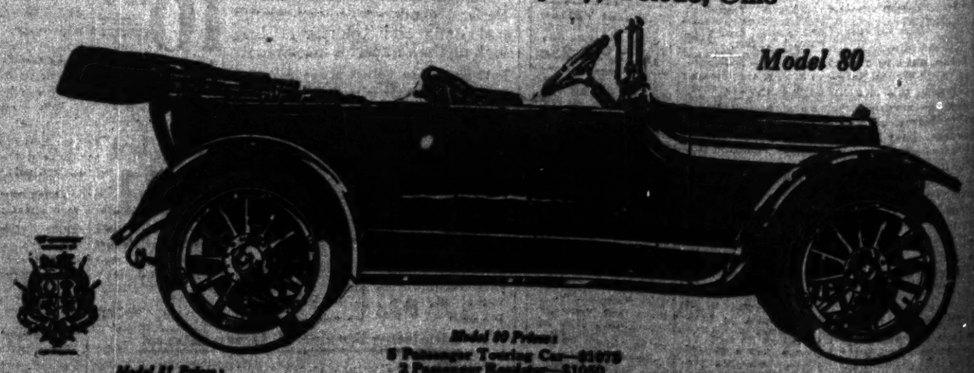

Model 80

Model 85 Prices:
5 Passenger Touring Car—$1075
2 Passenger Roadster—$1075
4 Passenger Coupe—$1650
All prices f. o. b. Toledo, Ohio

Model 81 Prices:
Delivery Wagon with closed body - $975
Delivery Wagon with open body - $950

Model 82 Prices:
5 Passenger Touring Car - $850
2 Passenger Roadster - $795

Right off the Reel

The LOVE AFFAIRS of PEGGY

[Copyright: 1914: by The Tribune Company.]

This episode contains, besides Peggy, a dictionary, a suffragist, a parrot, and several other things. Do you think it will make an interesting reel? If not, tell us. What do you think of the series anyway? And whom do you vote for as "Peggy"?

DESPITE the fact that Bess had told him I was strong minded, Elliott Holt (sounds like a made up name, and it is, for after I am gone, journal, if anybody comes rummaging into you to get their curiosity gratified they'll be fooled) began to devote himself to me. I think he's a lawyer, you know—he took me up at first as a study. He probably thought: "Behold! Here is a dual personality. I'll look her up and make notes of her in the margin of my mind, to which, if ever it is needful, I can refer." So he began being nice to me—and I was nice back.

Not that I liked the creature. Heaven no! But it peeved Bess so to see that her false words had had, apparently, so little effect. So I looked my prettiest and smiled my sweetest and counted ten before I answered him when he asked me did I think it was Shakspeare or Bacon and my views on vacuum. Privately, when I asked mother what about vacuum, she responded: "The only vacuum I know anything about is what is

included in the ingredients of that dinner the man at the door bamboozled me into buying. There probably is such a thing, but, pshaw! Run and get me the carpet sweeper, Peggy!" So that was all I got out of her. Dad merely grinned when I broached the subject to him and remarked I could search him. So I found myself much in the dark and obliged to only smile mysteriously when young Mr. Holt evinced a mad desire to be told something along this line.

But he was lovely to me, even if he was using me as a sort of clinic. He sent me perfectly adorable flowers and boxes of the yum-yummiest candy you ever ate in your life. I shall never forget Bess' expression the day she sampled a piece and asked where did I get it, and I told her. Her har! Life with all its little drawbacks is sweet!

Mother and dad liked him fine. They catalogued him as an intelligent young man with a family tree. I asked them why they didn't call him a monkey and be done with it, to which remark they replied me severely and told me I was becoming too facetious for my age. O, la! It's a parentally unappreciative century, journal, that is some phrase! I'll borrow it when I write my book.]

One day he asked me if I wouldn't come with him to see his aunt.

"She is an ardent ultra feminist," he said, "and I know would love to know you. I have told her about you and she is interested."

"O," I said. "Is she? What did you say she was?" He repeated.

"O, yes," I said. "Please excuse me just a minute."

I love to the library. The word is probably in the dictionary, but I haven't been able to find it yet. However, she is what he is and I went with him to call, all rolled up in my new fall suit.

I thought she looked a little disappointed when she saw me, and I suddenly felt all fussed up, for she was dressed as plain as plain could be, with not a sign of a furbelow or a touch of color. But she was nice and cordial. She did most of the talking, for, after she had asked several things about which, journal, I had never even heard, I decided that simple silence was my cue and I took it.

I entered the conversation monosyllabically. Thus:

"Too true!

"Ah!

"MM-mm-mm!

"Of course.

"No!"

And so on ad infinitum, said she, lapsing into Latin—land knows what it means!

Just as I was leaving she clapped her hand on my shoulder.

"My dear," she said, "I almost forgot to ask you something which has been in my mind ever since Elliott has spoken of you and your advanced mind. In connection with our feminist club we have organized a young women's auxiliary, and I would like you at our next meeting to read a paper on 'Shall the Mothers of Men Be Rolling Stones?' Will you—just to please me, dear?"

I don't know what made me do it, journal, but—I promised! And she beamed upon me, and Elliott held up his head with a "look what I've found" expression and tucked me into the automobile with respect and deference. I might be strong minded but, believe him, it was something to know a girl who could read a paper on "Shall the Mothers of Men Be Rolling Stones?" Didn't I know what he was thinking? Just couldn't I tell? Why, his expression just oozed it!

I felt delightfully important—until I found myself alone in my room. Then cold fear gr-r-ripped me. Me—I—was to read a paper before a lot of women on—ye gods, "Shall the Mothers of Men Be Rolling Stones?" Well, should they? And why in the world sh-should or sh-sh-shouldn't they? Go-oo-oo-ooo (meaning cold chill, journal), what should I do? I couldn't write the paper in the first place, and I'd be scared to death to read it in the second and—br-rr-rr-rr! O, what should I do! Woozily I debated.

Ask mother? Never! If I did that woman would have something on me the rest of my life. Not one of my grandchildren but would have the story handed down to 'em. Ask Bess? Well, I should just guess not! Play sick? That would do me no good. Elliott's aunt would merely get up and announce that owing to my unfortunate illness the reading of my paper on "Shall the Mothers of Men Be Rolling Stones?" would be postponed until the next meeting. And, journal, I simply couldn't be sick forever—unless I went to an insane asylum or a sanitarium or something. I might get into the first all right, which wouldn't be fun, but I couldn't get into the second, which might be nice on account of the disgustingly robust condition that is mine. I heaved a sigh. I would have to go through with it. If I fell—let me fall. So I went to work.

I looked up everything with the word "roll" in it. Of course I would start my paper by saying "A rolling stone gathers no moss." That was a good lead. Well, then what should I say? The things with "roll" in didn't give me any ideas. So I went on the "stone," trail, and, falling there, I read up on everything I could think of referring to mothers. But I couldn't find a single link. There were mothers; things that rolled, including the ocean, bread, thunder, and false hair; and stones of every variety. But whether or not the mothers of men should be rolling stones, I could not find out.

On the Thursday afternoon before the fatal Saturday when the paper was supposed to be ready, when mother and the maid were out and I sat in the hammock on the side porch weeping into the dictionary, an auto stopped at the door and honked. I wiped my nose and eyes and crouched behind the vines. No good. Elliott had gotten a glimpse of my dress and in a minute he came up the steps.

"It's a scrumptious day! Come for a ride, Peggy! Why—honey girl, what's the matter?" I gulped and tried to be dignified, but I was too far gone. So I did then just what I felt like doing—picked up the dictionary and slammed it through the vines out into the yard and sobbed, glaring after it:

"I don't care—the nasty old thing! I'm not strong minded—I'm weak mindeder than anybody I know. I don't know if the mothers of men shall be rolling stones or not, and, what's more, I don't care! And you can march straight over and tell your aunt. So there!"

I started to march into the house, but something big and broad and gently heaving stopped me. It was Elliott, and he heaved because he was laughing so hard. He put his arms around me and whispered things to me I shan't even tell you, journal. Some of 'em though he repeated to dad and mother when they came upon us unexpected like. Mother grabbed me and wept over me and dad said sort of huskily while he shook Elliott's hand.

"We like you—but she's pretty young!"

"O, think of his family tree!" I pleaded.

The three of them laughed, and, just like she had some sense, Polly squawked through the window:

"Home rule for Ireland! Poor little cuss!"

The Frame of Public Favor

Photo by MORSETT

Ruth Stonehouse

WE have with us today Ruth Stonehouse, the popular little leading woman of the Essanay company's eastern studio. Miss Stonehouse, who is 21 years of age, was born in Denver, Colo., and the early years of her life—the earlier ones—were spent in the west. Her schooling she received at Monticello academy. Before becoming a "movie" actress she was a professional dancer and appeared in vaudeville.

"I like pictures a lot better than the stage, though," Miss Stonehouse says emphatically, "and I'm perfectly fascinated with my work. I like tragedy leads best, but lately I've been appearing in all sorts of leading parts. My favorite photo-play and also the one in which I think I was best was 'The Hour and the Man.' I rather liked myself in 'Her Trip to New York.'"

The hobbies of this little fair haired actress are oriental rugs, pictures, and Japanese curios. Her favorite book is Washington Irving's "Sketch Book," and the sports she likes best are horseback riding, fishing, baseball and—hearken—shooting!

"I'm married," she acknowledges demurely, "and am fond of my husband (He's Joe Roach, the scenario writer), and I believe in national censorship of photo-plays." Miss Stonehouse and her husband have a cunning spar man near the studio and declare they find housekeeping great sport! On the whole, girls, I think we like her! Don't we?

In Movie Land

Mabel Trunnelle is well known and admired among the motion picture fans for her delightful portraying of the young girls in the Edison films. Miss Trunnelle has played almost every known character except that of a Japanese girl. As she had always hoped that some day she might play this part Miss Trunnelle chuckled with glee upon learning that her hope would be realized in the film "Greater Love Hath No Man," by Mary Imlay Taylor. Miss Trunnelle became deeply interested in her part and spent every spare moment in embroidering the pretty Japanese gown which is shown in the picture. The portrayal is delightful from every standpoint.

Owing to the demand for first class photographers in the motion picture business of Los Angeles, the Polytechnic High school of that city will open a course in the study of lenses, cameras and optics, plate and paper work, and the chemistry of photography. Students above the tenth grade are eligible.

Many are the penalties of fame. Witness the latest visited upon Harold Lockwood:

"If you rise above the ruck or are boasting of your luck,
It is always wise to ponder as you knock wood
Unless, of course, you be from harm and care as free
As that handsome, debonair young actor Lockwood."

Edna Maison of the Universal company who is such a favorite with children, has two big dolls and a Teddy bear hanging in her room. They are not entirely new and Edna is a big girl for dolls now, but they were all presented to her by small girls who were happy in the giving. The little girl who presented the Teddy bear drops in occasionally and says: "May I borrow your Teddy bear to play with?"

Francis Ford and Grace Cunard will be seen in a two reeler, entitled "The Ghost of Smiling Jim," in which Ford will take the part of Smiling Jim and Grace Cunard that of his daughter, while Harry Schumm will be the heavy for a change. In addition to being the girl, Grace Cunard will be seen earlier in the picture as the mother who dies.

Thomas Commerford, the versatile character man with the Essanay company, delights in working in plays with a moral, and will appear shortly in "Whatsoever a Woman Soweth."

Myrtle Stedman of the Bosworth is spending much of her time raising funds for victims of the war. "And not for the wounded men of any particular nation," she says, "for all wounded men are alike to me." She and her friends have been making and selling a number of pretty things and Miss Stedman is getting subscriptions from the professor and the use of her lovely voice is at the service of any entertainment which has this object in view.

Edward J. Le Saint, the Selig producer, is putting on "Ashes of Gold" with Stella Razeto in the part of a young girl who loses her mind and is finally brought back to reason by her lover in a novel manner. Miss Razeto is supported by Guy Oliver, Jack Macdonald, and others.

Al E. Christie, producer of Nestor comedies, is putting on a city picture entitled "Ups and Downs," in which Eddie Lyons, Lee Moran, and Vicky Forde do a lot of chasing each other up and down an aerial railroad. Eddie as an outraged husband and Lee as a musical professor keep the pot a-boiling over with fun. These two comedians know the art of playing up to each other.

"The Silent Valley," a two reel feature recently released, and featuring King Baggot in a role ultra-rural, proved such a success and so diverting that the Imp company has decided to release several other film dramas, disclosing Mr. Baggot in the rough and ready. "The Mill Stream," a two reel feature, will be the next along this line. Most of the settings for it were laid at Smithtown, Long Island, where Mr. Baggot, with his company, has been motoring every sunny day for the last two weeks. It is a gripping drama of the elemental, showing this actor in a role of original qualities. Charles Lessey is the director of the piece.

Hist, girls! News of House Peters! He is visiting Los Angeles and is making the acquaintance of the photoplayers and doing the rounds of the studios. He may

HOUSE PETERS.

settle in the city, but has not yet decided upon anything. He has left a regular menagerie at his cottage at San Rafael, including three canaries, a regular chicken farm, a Boston pup, some cats and rabbits and things. Mr. Peters is a lover of birds and animals and is always surrounded with them. And because he's such a "regular fellow" and the picture which appeared in the "Frame of Public Favor" was such a fierce one we herewith print another.

Carlyle Blackwell is well on the way with Richard Harding Davis' story, "The Man Who Could Not Lose," in which, it is said, he has an essentially "Blackwell" part. "The Man Who Could Not Lose" is a comedy.

Vote for the Picture of Your Favorite Player.

Sidney Breezy received the highest number of votes this week. His picture, therefore, will appear in The Frame of Public Favor next Sunday. Of the other players voted upon, the following six are the leaders:

Florence La Badie, Lyllian Leighton, Dorothy Kelly, Bessie Learn, Edith Storey and Bessie McCoy.

If you want to see a picture of your favorite player, send in your vote to "Right Off the Reel," care of this paper. You may cut out and make use of this form if you desire.

THE BALLOT

I request the pleasure of seeing the photograph of

appear In the Frame of Public Favor One Week From Next Sunday

The Voice of the Movie Fans.

Dear Miss Tinee: Being a reader of your paper, I thought I would write you a few lines on what I think is the cause of so much crime in this city and other places. I think the moving pictures are a great deal to blame, as I think they are crime breeders. They show how easy it is to crack a safe and to hold up and rob and kidnap young girls and many more things that certainly must have a bad impression on the mind of the young and even older people. If they would show clean plays, good scenery, and other things more fit for people to see the moving picture business would be more pleasing to people.

BLANCHE E. BURLINGAME.

Dear Miss Tinee: I read in your "kicks about movie fans" an article from a gentleman who objected to kissing. In my opinion, a love scene would not be complete without at least one, but I agree with the movie censors that "a three foot kiss is long enough," and what is objected to most is "mush." Possibly the greatest reason for the popularity of "Broncho Billy" and Warren Kerrigan is that they are never "mushy," in the films anyway. With them it is either given in a respectful manner or left to your imagination, to which I can see no reasonable objection. However, my particular objection is that in nearly every instance stenographers sit in an uncomfortable position and take dictation with their books in their hands. I have been in the business ten years and never did it myself or saw any other stenographer do it. Otherwise, I feel all right. A. L. M.

Dear Miss Tinee: I wish to register a "vurry" serious objection to the music doled out to us in some of the moving picture theaters. I was recently compelled to leave a house where splendid pictures were being shown because the discords perpetrated by the man at the piano nearly made me jump out of my skin. If they will give us music let it be music, not caterwauling.

NOT A DYSPEPTIC.

Answers to Movie Fans. - - By Mae Tinee.

Owing to the number of queries received and the somewhat limited space allowed for answers, it is not always possible to print information as rapidly as the writers desire it, as the letters must be answered in turn. All, however, receive careful attention.

When stamped and addressed envelopes are inclosed, Miss Tinee will be glad to answer personally any letters addressed to her. Address all queries to this department to Mae Tinee in care of this paper.

Questions that have been repeatedly answered will receive a reply only when a stamped and addressed envelope is sent.

Questions considered as ridiculous will not be answered.

Questions regarding relationship will be answered to the best of our knowledge, but we are not responsible if mistakes are made.

If you are interested in photo-play writing send a stamped and self-addressed envelope to this department for the information you desire.

E. S. and T. K.: The James Morrison you refer to was located in New York the last I heard of him. I have no information regarding his age. Earle Williams is still with the Vitagraph company. You're welcome.

MRS. SMITH: Since your club is so interested I am sorry not to be able to give you the information you wish regarding Ben Wilson's private affairs. I understand that Crane Wilbur has been a grass widower for a short time.

M-512: The "Cutey" part you refer to was taken by Wallie Van. Lillian Walker says she is not married. She is in her early twenties.

H. S.: The main offices of the Mutual company, of which the Keystone is a branch, are located at 29 Union square, New York; 1600 Broadway is the address of the Universal company.

M. M.: You're right, Kathlyn Williams played in "The Spoilers." No, she and William Furnum are not related. Nor do she and Mr. Santschi always play together.

JEAN M.: Alice Joyce is married to Thomas Moore. I don't know their ages. Too bad!

AUDREY K.: No, I don't think anything has happened to Earle Williams. His studio address is care of the Vitagraph company, East Fifteenth street and Locust avenue, Brooklyn, N. Y. You're welcome.

BESS: Yes, Arthur Johnson's smile is vurry sweet.

PINS AND NEEDLES: I don't know whether or not Florence La Badie answers letters, but I do know that she wouldn't mind having you write to her. Address her in care of the Thanhouser studio, New Rochelle, N. Y. I don't know why all the woman are crazy about J. Warren Kerrigan. None of them ever told me. He's mighty good looking, I admit.

L. F.: In order to pronounce the name of Bessie Eyeton correctly, pretend her eye weighs a ton and say eye and ton together. I don't know whom you mean.

PEARLINE: My mother doesn't allow me to give my pictures away.

SHIRLEY: Bessie Learn of the Edison company took the part you mention. Yes, she's still with that company, but has been abroad. You're welcome.

MOVIE FAN: Hello, 13 years old! A letter addressed to Kathlyn Williams in care of the Selig company, 20 East Randolph street, Chicago, will reach her. If you're pining for an answer, better enclose a self-addressed and stamped envelope. This advice costs you nothing.

ANXIOUS: A stamped and self-addressed envelope will bring you a complete list of all the producing companies.

STANLEY J.: This is too much! Not even for you will I consent to clamber over the family trees of the stars! I am no tracer.

K. W.: Bessie Eyton isn't married. She has never told me her age. I don't know how old Kathlyn Williams is nor am I informed regarding the other question you ask regarding her. Why don't you write and ask the lady? Her address is care of the Selig company, 20 East Randolph street, Chicago.

PEARLE D.: For a stamped and self-addressed envelope I'll send you the information you request. Gladly!

WINNIE S.: Glance back over the column for answers to your questions.

CORDOVA AND BESS: If I remember correctly, Mary Fuller's eyes are hazel. No, she's not married. Blanche Sweet is not married. She is in her early twenties.

H. W. R.: I have no information regarding the private affairs of Herbert Rawlinson. Sorry.

TABBY: That wasn't a nice thing to say. Are you a cat?

F. G. C.: Reports from the front state that Gertrude McCoy is not married. (They may have been censored.)

VERY TRULY MINE: Managers of moving picture companies are usually to be found at their posts of duty at the studios. Send me a stamped and self-addressed envelope and I'll send you a complete list of studios. But if I were you it seems to me I wouldn't be so anxious to put my little boy to work. He'll only be a child once. Let him have his childhood. School and home and mother are the things he needs most in the world just now.

BETH: No, Ed Cozen isn't married. (Long drawn breath of relief?)

GRACE F.: Arthur Johnson was married once upon a time. At present I believe he's a grass widower. I don't know what woman you refer to. A number are to be seen at various times in pictures with him and Lottie Briscoe. Of course your favorite's picture could appear in the "Frame" if she received votes enough. You'll have to be your own judge of beauty.

HOOSIER: Thomas Santschi never lived in Indiana, I am told. Sorry to disappoint you.

H. P. H. K.: Since you don't mention companies, I can't give you the names of the people in whom you are interested.

CLARA B.: Roscoe Arbuckle is the fat man's real name. I have no information regarding his private affairs.

ROBLYN P.: Address Mary Pickford and Owen Moore, care of the Famous Players, and Wallie Van and Lillian Walker, care of the Vitagraph company, East Fifteenth street and Locust avenue, Brooklyn, N. Y.

TESSIE R.: Kathlyn Williams is divorced.

PEGGY: No, Peggy, just at the present time there isn't much chance for a girl of your age entering the "movies." The field is overcrowded. And just why, I wonder, are all you girls threatening me to run away? Don't you dare!

BEN: I don't like your letter.

THE MILLION DOLLAR MYSTERY The names of other Theaters showing "The Million Dollar Mystery" will be found in the amusement columns of The Tribune Monday.

Advance Information of Special Programs at

HIGH CLASS MOTION PICTURE THEATERS

(The possibility of a film not reaching a theater on time makes the program subject to change.)

DOWNTOWN

Star Theater
Management Boskin & Kraus
68 MADISON STREET
Between Clark and Dearborn Streets
TODAY and every day until further notice—
"WHITE SLAVERY, EXPOSED" or "Traffic in Souls"
Direct from Princess Theater—a powerful, dramatic, full-blooded sermon, for the suppression of WHITE SLAVERY, based on actual reports of THE ROCKEFELLER INVESTIGATING COMMITTEE and NEW YORK'S DISTRICT ATTORNEY WHITMAN. TIME: THE PRESENT. PLACE: NEW YORK CITY. See the various scenes reported to by the agents of white slavery to pry their trade upon their innocent victims. It may make the hair of one rise and desire to you should their unknowingly come in contact with these human vultures.
ONLY ADULTS ADMITTED
during this engagement to comply with special permit issued by Chicago Police Board of Censorship.
DAILY 9 A. M. TO 11 P. M.

SUBSCRIBE FOR THE TRIBUNE

DOWN TOWN

STUDEBAKER
Management Jones, Linick & Schaefer
ROBERT EDESON in "WHERE THE TRAIL DIVIDES"
Paramount Features Are Notable Films
11 A. M.—CONTINUOUS—11 P. M.
15c and 25c

NORTH SIDE

DE LUXE
WILSON AND CLIFTON
MONDAY—Latest Episode of
"The Million Dollar Mystery"

SOUTH SIDE

CAMPUS—1316 East 61st St.
—TODAY—
"VANITY FAIR"—With Helen Gardner and HART LYNNE
VISTA 47th St. and Cottage Grove Ave. Continuous 2:30 to 11 P. M.
Today—"A MILLION BID"—5 Acts Sensational Drama of High Life.

WEST SIDE

"In a Class by Itself"
HAMLIN
3826 TO 3836 W. MADISON STREET
—TODAY—
"The Square Triangle"
In 2 parts.
Featuring "JACKIE" SAUNDERS, FORD STERLING in
"HYPNOTIC POWER"
—TOMORROW—
WARREN KERRIGAN in
"HIS FATHER'S SON"

CRAWFORD THEATER
Matinee and Evening
"A Gentleman From Mississippi"
A Comedy of Washington Life, Portraying the Adventures of a Newly Elected Senator.

ADVERTISE IN THE TRIBUNE.

J. V. Farwell Co.
Sample Room Rugs

Next Tuesday their entire fall sample line of room rugs, together with their entire stock of the famous high grade Bigelow room rugs which they have discontinued, all at 67½c on the dollar.

See Monday Evening Papers for full particulars.

Women's Kid Gloves
Main Floor—Center

Women's imported lambskin short gloves, two-clasp style, in white, black, tan, brown, gray & champagne, exceptional value, for tomorrow at..... 98c

Women's 12-button length imported white kid gloves, special at..... 1.45

Women's short imported German made kid gloves, in white, black and staple shades, at.. 73c

Lowest Prices Our Chief Attractions
Boston Store
STATE MADISON AND DEARBORN STS.

Blankets, Pillows
Ninth Floor—State Street

Extra large wool blankets, in white and gray, with assorted borders, 2 in. silk mohair binding, regularly $4.75, pr., 3.48

Sateen cov'rd comforters with pure white cotton filling, hand tufted or scroll stitched, well worth $3.50, Monday, 2.48

Feather pillows covered with fancy art ticking, free from dust, odorless, always $3 pair, each, 95c

Printing
Fourth Floor—Center

Aluminum card case, with initial in gold and 100 calling cards with name 19c

Wedding invitations and announcements at cut prices.

"1847" Rogers Bros. Silverware: A Sale
Eighth Floor—Center

at lower prices than any other store has ever quoted, and you've choice of the celebrated "Old Colony," "Charter Oak" and Vintage patterns.

"1847" Rogers Bros. 16 dwt. dinner knives and forks, burnished or satin finished handles (plain patterns only), regularly $4 set, six of each, 2.69

"1847" Rogers Bros. 16 dwt. dinner knives hollow handles and forks fcy. handles, reg. 8.75, set, six of each, 5.48

"1847" Rogers Bros. triple plated silver sugar shell and butter knife, regularly 1.35, the set at 69c

"1847" Rogers Bros. triple plated silver tea spoons, regularly 1.75, set of six, 89c

"1847" Rogers Bros. triple plated silver gravy ladle, regularly 1.25, at 79c

"1847" Rogers Bros. triple plate berry spoon, reg. 1.50, 79c

"1847" Rogers Bros. 16 dwt. dinner knives and forks, fcy. handles, regularly 5.75, set of six, each, 3.48

"1847" Rogers Bros. triple plated silver dessert spoons, regularly 3.25, set of 6 at 1.79

"1847" Rogers Bros. triple plated silver table spoons, fancy handles, reg. 3.50, set of six, 2.19

"1847" Rogers Bros. triple plated silver cold meat fork, regularly 95c, at... 59c

"1847" Rogers Bros. triple plated individual salad forks, regularly 3.75, set 6, 1.98

"1847" Rogers Bros. triple plated silver oyster forks, fancy handles, reg. 2.50, set of six, 1.29

Max Meyer Co. (Grand Avenue and 2nd Street, Milwaukee, Wis.) Entire Stock Laces, Embroideries, Notions, Buttons and Trimmings at 58c on the Dollar

One of those "once in a lifetime purchases," for the Max Meyer Co. (who own a number of departments in the Stumpf & Langhof Store, Grand Ave. and 2nd St., Milwaukee, Wis.) have not been in business very long, but long enough to see that they had too many departments in the space they occupy, and so they took drastic action and sacrificed these splendid laces, embroideries, notions, buttons and trimmings, giving their remaining departments the chance to spread out they so badly needed. From these few items you'll quickly see how sensational the savings are that this timely purchase brings. *Main Floor.*

The Max Meyer Co. Fine Laces and Embroideries at 58c on the $1

Very fine quality 18 inch imported venise all-overs, $2 value, as illustrated, yd. 1.19

18 in. black or cream silk chantilly flouncing, as illustrated, 1.39 is what Meyer Co. asked, at, yard..... 69c

18 in. white shadow lace flouncing, as illustrated, 26c val., yd. 13½c

Fine qual. valenciennes and shadow combination camisole corset covering, as illustrated, 19c values, at, yard.... 8c

3-in. fine quality beautifully worked silk embroidered lace bands, in black, white and most all colors, also beautiful combinations; vals. to 25c, at, yard... 8c

72-inch white cotton netting, the 40c quality, yard..... 25c

Embroidery corset coverings & flouncings, 18 in. wide, 30c value, yard, 19c

Beautiful patterns and good quality embroidered silk allover laces, in black, white and most all colors; also beautiful combinations, Meyer asked 1.25 to 2.50, yd., 69c to 1.19

27-inch black spangled netting in the new patterns, 1.50 values, at, yard..... 79c

Embr'dery set edgings, demi-flounces, skirtings, insertions, beaded edges, Swiss, cambric or nainsook, Meyer asked to 1.50 yd., 98c to 10c

A group of handsome beaded tunics, some are slightly imperfect, worth from $10 to $35, at 5.98, 9.98, 12.98 and up to..... 15.98

The Max Meyer Co. Trimmings

Crystal gold or jet beaded bands, as illustrated, 5 to 8 inches wide; 3.48 value, at yard, 1.98

2.50 Black spangled applique bands, yd., 98c

Jet and Persian colored beaded tassels, 9 in. long, Meyer's 1.50 vl. 48c

Crystal and jet beaded garnitures, various styles, worth to $1, 39c

Meyer Co. Buttons

Imported triangle, oblong, oval and various other shaped buttons now being used for suits and coats, in all the new colors and patterns. Meyer's prices up to 1.25, choice, each, 89c, 39c, 24c, 19c and..... 5c

Fancy colored ball, half ball and flat buttons, trimming and buttoning sizes. Meyer's prices up to 75c, dozen buttons, 25c

The Max Meyer Co. Notions, 58c on the $1

Richardson, Cortlcelli and Community brand sewing silks, 50 yard spool Meyer price 5c, choice, spool.. 2c

White corset laces, 4 yards long. Meyer price 5c, the 2½c

Baxter silky spool cotton, in colors, 200 yard spool, all good shades. Meyer price 5c, at, the spool..... 2c

Silk or Brooks silky 100 yard spool. Meyer price 5c, the spool..... 2c

Clark's Mile End best six cord spool cotton for the machine, black or white, any number, 200 yd. spools, 8 to 11 a. m. 3 spools, 5c

Ruche and collar stays, endless variety. Meyer prices 5c & 10c card, 2½c any style, card.

Women's sew-on garters, made of suspender elastic, set of 2 or 3 straps. Meyer price 10c, 7c

Jet hat pins, assorted styles. Meyer price 10c, 3c choice at..... 3c

Women's sanitary aprons, dress protectors and serviette belts. Meyer price to 25c, while they last..... 9c

Brass hooks and eyes, various brands. Meyer's price, card, 5c and 10c, while they last, card 2½c at..... 2½c

Dress Shields in various brands, odd lots, Meyer's price 25c, at 12½c

Meyer Co. Bust Forms
Third Floor—Center

Kumpackt collapsible full forms, made on latest fashionable lines, black Jersey cloth, sizes 32 to 44, Meyer's price $4, choice at.... 1.69

La Correct 8-part complete, adjustable dress forms, in sizes 1 and 2. No. 1 adjusts 32 to 42, No. 2 adjusts 35 to 46; covered with black Jersey cloth, padded to pin. Meyer price $12, choice, while they last, at.... 5.98

Wash Goods Sharply 'Cut'
Third Floor—Dearborn St.—No Mail or Phone Orders

39 inch unbleached sheeting, fine weave, in long lengths, at, yard..... 5½c

Everette Classic dress gingham, pretty checks and nurse stripes, Monday, yard.. 5c

Mill remnants genuine Toile du Nord dress gingham, 12½c val., yard.. 6½c

45 inch silk tussah Suiss embroidered border, fall colors, 50c val., yd., 19c

Dress poplin, highly mercerized, good colors, specially priced at, yard, 12½c

36 inch bookfold dress percale, dark and light colors, specially priced, yard.... 7½c

Genuine Fruit of the Loom, 36 inch bleached muslin (10 yard limit) yard, 6c

36 inch silkoline, pretty styles and colors, for comforter covering, yard.. 8½c

Oaletea suiting, Hyde grade and other popular makes, 18c val., yard.. 12½c

Amoskeag apron gingham and other popular makes, blue checks, yard..... 5c

Mill remnants 36 in. bleached muslin, long lengths, special at, yard..... 3c

American dress print, Indigo blue, gray checks, standard shirt. prints, yd. 4½c

90x90 in. Fairhaven and Rival bleached sheets, fine quality, worth $1, at..... 67c

9-4 Rival unbleached sheeting, yd. 19½c; 45 in. unbleached pillow muslin, yd. 6½c

36 inch percale, light and dark colors, yard..... 8½c

Cheesecloth (15 yd. limit), yard..... 4c

Bleached pillow cases, 45x36 inch, made of fine quality sheeting, special..... 6½c

Underwear
Third Floor—State Street.

Women's cotton ribbed fleeced vests and pants, all sizes, 29c sorts, Monday at..... 17c

Children's ribbed cotton union suits, long sleeves, ankle length, sizes 6 to 14 years, 50c val., 35c

Women's cotton rib'd fleeced union suits, Dutch neck—elbow sleeves, ankle length, 59c elsewhere, Mon., 37c

Men's natural color wool shirts and drawers, sizes 34 to 46, regularly $1, tomorrow.... 57c

Men's 1.19 heavy ribbed cotton fleeced union suits, all sizes, special at..... 69c

Plume Sale
Second Floor—State Street.

Of vital importance, for Fashion rules that plumes shall be on all dress hats this winter, and we're proud to be able to quote such low prices. French ostrich plumes, 20 inches long, 9 inches wide, full heavy heads, in a rich jet black or pure snowy white, you couldn't duplicate them for less than 4.50 elsewhere, at.... 1.95

17 in. French ostrich plumes—9 inches wide, heavy broad heads, long fibers, in black or white, they're $3 elsewhere, at.. 1.65

Ostrich bands with 2 French head tips in black, white and wanted colors, never before have they been marked so low, at 73c

Dress shapes, made of black silk velvet, in the sailor or turban effects, $2 elsewhere, at 1.10

HATS TRIMMED FREE.

Aluminum
Eighth Floor

8-qt. aluminum tea kettle, always cool handle.. 1.33

Lipped aluminum preserving kettles, 4-qt., 43c; 5-qt., 47c; 6-qt., 57c; 8-qt., 67c

Cast aluminum tea kettle, 1.98

Berlin kettles, with cover, 4-qt., 47c; 5-qt., 57c; 6 qt., 67c; 8-qt., at..... 75c

Aluminum lipped sauce pans, 1½-qt., 17c; 2-qt., 21c

Aluminum rice boilers, 1-qt., 63c; 2-qt., 75c; 4-quart.. 1.19

Aluminum pot covers, assort'd sizes 15c

Square jelly cake pans, 1 and 2 bread pans, choice..... 15c

8-inch aluminum fry pans, 35c

6-inch aluminum casseroles, choice at..... 23c

Aluminum double covered roasting pans, self-basting, special for tomorrow at..... 2.85

Linens

$2 bleached linen hemstitched table cloths, 63x63 in., 1.49. Pure linen silver bleached 68-in. table damask, rose on stripe design, yd., 49c. $2 linen napkins, 20x20 inches, specially priced, the dozen, 1.39

For Boys

Yoke Norfolk patch pocket suits, of wool cheviots and cassimeres, dark oxford gray mixtures, with two pairs pants, and English corduroy suits with 1 pair pants, in blue, drab and brown, sizes 6 to 17, 2.69

Drugs, Etc.

20 Mule Team borax, 5 lbs., 27c. Morton's Hair Restorer, 53c. Pinkham's Veg. Compound, 57c. Castor oil, ½-pint, 18c. Peruna, $1 size, 59c. Java Rice face powder, 31c. Pears' unscented soap, cake, 9c. Scherman's egg shampoo, *Fourth Floor* 8c

China Painting

Salt and pepper shakers, barrel shape, ea., 4c. Nut bowls, new shapes, 39c. 7-piece trinket set, 1.25. Sugar and creamers, the set, 25c. Olive trays, odd shapes, at 25c. Boston gold, box, 25c. Limoges colors, 7c *7th Floor*

'Twill Pay You to Share in These Suit and Dress Offerings
Second Floor

Illustrated at the left are two suits and one dress of the many new fall and winter garments we're showing at $25. The suits are latest models, made of fine mannish serges, cheviots, poplins, broadcloths and gabardines, in black, and desirable shades, sizes for women and misses. The dresses for street, restaurant and semi-dress occasions, of velvets, serges and broadcloths or combinations, all clever designs, in black and fall colors, all sizes, $30 & $35 values, choice at

$25.00

At $14.95 you can choose from several smart new effects in fall and winter suits, two as shown here at the right, copies of models that sell elsewhere for double the price we ask. New length coats, made of men's wear serges, cheviots, diagonals and poplins, collars of silk or velvet, in black and wanted shades. Women's or misses' sizes. Dresses of serge, velvet or combination, one as illustrated, trimmed with flat silk braid, velvet or silk, about 12 different styles, wonderful values indeed, your choice at

$14.95

Unusual Trade Conditions Make This Dress Goods Sale Possible

Conditions such as may never occur again, for now scores of the foremost importers, converters and American mills are slashing prices where a few weeks ago the reverse was true, and we're securing the cream of the offerings, for with our tremendous outlet—this is, as you no doubt know, Chicago's largest Dress Goods Store—we're in a position to buy any lot, however large, if the price is low enough, while most other stores are still disposing of their early fall purchases. The first of these great lots are ready tomorrow, bringing the dress goods that every woman is seeking—the fashionable weaves and colorings at prices that average fully a third below any in town—a sale that will prove the most phenomenal in years. *Main Floor—State Street.*

New French Gabardines and Epingle Cords

50 inches wide, all pure wool, very new this season for suits and dresses. New greens, browns, blues, plum, and twenty other new fall colorings, as well as black, 1.75 or $2 is what you must pay everywhere else, over 200 pieces, specially priced at, yard..... 1.29

50 inch all wool storm serge, in black and navy blue, worth 75c, at, yard, 45c

Read's silk and wool Lansdowne, 42 in., in cream, black and colors, 1.25 val., yd., 85c

50 in. fine all wool French serge, in black and newest fall colorings, at, yard, 98c

All wool French charmeuse, 44 in. wide, black and colors, 1.35 value, yd., 1.10

50 inch all wool coating serge, sponged and shrunk, black & colors, $1 val., yd., 79c

Fine English worsted suitings, 54 in. wide, in stripes and new fall mixtures, yd., 89c

Fine Imported Broadcloths

are plentiful here in black, new greens, new browns, new blues, and all other leading new fall and winter colorings, 50 to 56 inches wide, beautiful, rich, lustrous fabrics, already sponged and shrunk, will not spot with water, in the light chiffon weight, medium weight and heavier weights. These beautiful permanently silk finished broadcloths are greatly sought this season for dresses, suits, coats. They're scarce everywhere else, and you'll have to pay 50c, $1, and 1.50 a yard more for them, too. We've plenty, see them before the assortments are broken. Special Monday at, yard,

1.69, 1.98 and 2.29

50c and 75c Mill Remnants All Wool Dress Goods, Special at 29c

Special for Monday, 10 cases fine all wool serges, poplins, cashmeres, crepes, nun's vellings, etc., in black, cream and best fall colors, 36 to 40 in. wide, in lengths from 1¼ to 6 yards, regular 50c and 75 values, Mon., yard, 29c

1.50 Fine Imported Broadcloth $1—Fine all wool imported broadcloth, 50 in. wide, sponged and shrunk, will not spot with water, in greens, blues, browns, plum and all latest fall shades, 1.50 value, Monday, yd., 1.00

New Fall Black Dress Goods

A great collection of wanted stylish fabrics, such as soft finished English clay serges, French gabardines, melrose crepe weaves, mohair and wool tussah crepes, silk warp crepes, silk warp henriettas, and fancy weaves, fine French dress and suiting serges, all wool and silk and wool French poplins, also Lupin's and Priestley's French and English black goods, 42 to 54 in. wide, 1.50 val., yard, 1.19

All wool figured French challis in dots, stripes, and floral designs, 50c val., yd., 29c

50 inch all wool fine broadcloths, silk finished, in black and good fall colors, yd., 88c

50 inch crepe granite cloths, all wool, in black and colors, worth 1.19, yd., 89c

Fine French crepe de chines, all wool, 42 in. wide, black and all colors, yd., 79c

$1 and 1.25 All Wool Dress Goods, 50c

Another great lot of these 50 and 54 in. all wool serges, diagonals, Panama cloths, worsted suitings, mixtures, stripes, checks, etc., yard, 50c

What the Annual October Sale of Silks Means to You

—provided you have silks to buy—can be told concisely. It means that here you will find America's largest and best assorted silk stocks and America's very lowest silk prices—and that is why you'll find the Silk Store exceedingly busy tomorrow. The tremendous success of the October Sale will continue throughout the month if values mean anything.—*Main Floor—State Street*

36-inch pure silk black Faille Francaise, the silk with a fine cord, splendid for dress combinations, wraps, etc.; 1.75 quality, yd., 1.29

40-inch pure silk crepe de chines—two extraordinary values for tomorrow, not to be had at any other store—these most popular dress silks in all the new street and evening shades, including white, splendid heavy qualities, beautiful luster, worth to 1.75, Monday at, yard, 1.25 and 85c

24-inch extra heavy pure silk black satin Duchesse, rich raven black, brilliant luster, well worth $1, Monday at, yard..... 55c

36-inch Swiss black chiffon taffeta, peau de cygne, paillette de soie—three exceptionally fine wearing black silks that many folks are seeking—generally retailed for 1.50, special Monday at, yard..... 98c

1.50 double width satin charmeuse—the best value offered in many a day—black, white and every wanted light and dark color, pure silk, soft draping effect, brilliant luster, for street or evening gowns, yard, 89c

40-inch novelty brocaded satin charmeuse, poplins, printed Canton crepes, etc.; qualities and styles that have been selling up to 1.98; suitable for dress purposes, coat and suit linings, at, yard..... 98c

Fine imported costume velveteens with a rich, silky sheen, soft chiffon finish, they hang so gracefully; in black and every new and wanted Autumn shade worth to $3, at, yd., 1.98, 1.79, 1.59, 1.19, 98c, 78c and..... 59c

$2 novelty trimming and vesting silks, beautiful broche effects, rich color combinations, extra heavy quality, 24 in. wide, at, yard 1.19

Silk velvets for dresses, trimmings, millinery, etc., in a variety of colors that's unusually large. We have the exact shade you're looking for at a saving in price of a third, at, yard, 1.69, 1.39, 1.19, 98c and..... 79c

Hose

Women's 50c fiber silk stockings, black and colors, cotton soles, high spliced ankles, at 25c. Men's pure thread silk hose, seamless, cotton soles and tops, black and colors, mill run of 39c sorts, at 3 pairs for 50c; pair, 17c

Linings

36-inch black percaline, for tunic skirt foundations, 15c quality, Monday, yard, 9c. Accordion plaited flouncings, of silk messaline, 17 inches wide, in all desirable shades and black, yard, 49c

Curtains

Imported cable net and Nottingham lace curtains, in a great variety of plain and fancy weaves, made of Egyptian yarns, worth $5, pair, 2.69. Pantasote, best imitation leather, 36 in., worth $1, yard, 69c

Wall Paper

Washable varnished tile papers, slightly damaged in the varnish, will wash, roll, 4c; 14c bedroom papers, two-toned satin and floral stripes, roll, 7c; 48c blends, grass cloth and leather effects, Monday at, roll, 19c

Muslinwe'
Third Floor—Center

Here are shown three of a host of pretty nightgowns we can sell at only 93c. A special lot from a well known eastern manufacturer. Made of fine quality soft nainsook, some with solid lace yokes front and back, others trim'd with imptd. embroidery insertion, ribbon run, etc. You'd expect to pay at least $2 for them, and you'll say they're wonderful bargains at

93c

Corset covers of fine nainsook, imptd. embroidery edges or front trimmed with embroidery medallions and lace insertions, with or without short sleeves, worth 65c, at..... 45c

Envelope chemise, perfect fitting styles, made of fine nainsook, trimmed with embroidery or lace, $1.50 generally, Monday at..... 91c

Empress Petticoats are made to be worn with present day fashions. That is one of the reasons why they are so popular. Made of silk jersey with 15 inch cordion plaited flounce, of messaline throughout. The petticoat has elastic band insures a perfect fit around the waist; the side opening feature is a decided convenience; all the new shades of emerald, jade, gendarme blue, Copenhagen, Russian green, navy, etc. They are splendid values indeed at..... 1.98

Furniture
Ninth and Tenth Floor

China closets, exposition samples from one of the leading dini'g room furniture manufacturers, 150 styles, made of oak, finish golden and fumed, choice patt'ns, Monday at 7.98 and up to $65

"Centerfilled" felt mattresses, 40 pounds, new white cotton, built in layers, with 3 extra layers in center, high art ticking, 5.98

Baby Doll Shoes
Fourth Floor—Center

Baby Doll shoes for women at an extraordinary reduction. They're made of chrome patent colt-skin, dull calfskin and black velvet, broad, foot-form last, low flat heels, in all sizes, 3.00 grades, Monday 1.95

Red Cross Shoes for women who desire style and comfort, made in all leathers & all styles, at $4

Our Foodmarket Announces Cream Quality Flour at, ½ Bbl. 2.57, ¼ Bbl. 1.29
Fifth Floor

Shrimps, new, No. 1, can, 18c.

Soda crackers, Crispo, 3 pkgs., 11c.

Apples, fancy Greenings, Kings or Spys, No. 1, bbl., 3.99.

Soap, Kirk's American Family, special Monday, 66 bar box.. 2.65

Soap, Gaiety nic, 20 bars, 89c.

Soap, Swift's Pride, 20 bars, 89c.

Port wine, Cali., gallon jug, 1.19.

Sherry wine Calif., ½ gallon, 65c.

Baking powder, Dr. Price's, lb. can, 37c

Tea, Tetley's Oolong, reg. 60c lb. pkg., 43c

Tea, B. F. Japan, new, per pound, 23c

Coffee, our Special Blend, 4 pounds, 98c

Coffee, La Salle Blend, 3 pounds, 79c

Cocoa, pure, in bulk, per pound, 16c

Peas, new 1914 pack, 6 cans for 59c

Corn, new, regularly 14c, 6 cans for 59c

Tomatoes, solid pack, per can, 10c

Asparagus, California, 2½ lb. can, 18c

Catsup, pure, regular 25c bottle, 18c

Olive oil, pure, imported, ¼ gallon, 1.39

Olives, Queens or stuffed, per bottle, 10c

Vinegar, grape wine, reg. 15c qt. bot., 10c

Baked beans, B. & M., 3 cans for 29c

H. & E. Granulated Sugar

with 2.50 order (flour, soap, Crisco, baking powder and apples not included), 25 pounds for..... 85c

Molasses, Old Fash., can, 10c.

Karo syrup, half-gallon can, 22c.

Starch, gloss, 3 packages for 11c.

Lye, 99%, 3 reg. 10c cans, 21c.

Salad dressing, reg. 25c bot., 19c.

Dry mustard, pure, lb. can, 29c.

Red raspberries, in syrup, can, 19c

Washing powder, Naphtha, pkg. 13c.

Salmon, fancy fins, special, lb. can, 18c

Sardines, imported, in oil, the can, 10c

Macaroni or spaghetti, 3 packages, 22c

Pineapple, Hawaiian, sliced, can, 17c

Chicken or vegetable soup, 3 cans, 28c

Peas, Lakeside, new, the can only 14c

String beans, Lakeside, special, can, 12c

Worcestershire sauce, imp., 25c bot., 18c

White pepper, ground, pound can, 37c

Currants, imported, pound pkg., 15c

Raisins, seeded, the pound package, 12c

Pickles, sweet or onions, large bot., 29c

Cherries, red, pitted, 25c can only 17c

Corn Meal, 10 pound cloth bag, 32c

Sour Kraut, fancy No. 3 can, 10c

Maple Syrup, pure, per gallon, 1.45

Premium Chocolate, lb. pkg., 32c

Apple Butter, pure, qt. jar, 25c

Crisco, P. & G. shortening, best for all cooking and baking, 50c pail, special.. 33c

Corn flakes, fresh, reg. 10c, at 3 pkgs. for 18c.

Pillsbury's Best Cereal, 15c package, 10c.

Clam Chowder, new, No. 2 can, 18c

Toothpicks, polished, pkg., 8c.

Extract vanilla or lemon, 2 oz. bottle, 18c.

China Dresser Set
Eighth Floor

5 piece imported transparent china dresser sets, handsomely decorated in beautiful floral designs with dainty gold treatment, in 6 different effects, several pretty shapes to choose from, including large comb and brush tray, hair receiver, powder and puff box, hat pin holder and jewel tray, 2.50 is the price elsewhere, special Monday, the set.....

THE WORLD'S GREATEST CLASSIFIED SECTION

WANT ADS. The Chicago Sunday Tribune. WANT ADS.

OCTOBER 11. 1914.

For Other Classified Ads See Page 8, Part 2

INDEX TO CLASSIFIED ADVERTISEMENTS.

AUTOMOBILES 13
GASOLINE 13
ELECTRIC 13
STEAM 13
MOTOR TRUCKS 13
AUTO SUPPLIES & ACCESSORIES 13
AUTOMOBILES WANTED 13
AUTO LIVERIES 13
BOATS, YACHTS, ETC. 13
BICYCLES AND MOTORCYCLES 14
BICYCLES AND MOTORCYCLES 15
BILLIARDS AND BOWLING 15
BOOKS AND MAGAZINES 15
BOARD WANTED 6
BUSINESS CHANCES 14-15
CLUB AND ASSN. MEMBERSHIPS 1
CYCLE CARS 13
CLOTHING, FURS, ETC. 15
CASTOFF CLOTHING 1
CLEANERS AND DYERS 15
CAMERAS, KODAKS, ETC. 9
DOGS, BIRDS, POULTRY, ETC. 9
DANCES ..... Part 8, 2
DRESSMAKING & MILLINERY 6
FOR SALE 15
GARAGES 13
HELP WANTED—MALE 3
HELP WANTED—FEMALE 4
HORSES AND CARRIAGES 15
HOTELS 6
HOUSEHOLD GOODS 7
JEWELRY, WATCHES, ETC. 5
LOST & HEAVY MANUFACTG 9
LAWYERS 15
LAND INFORMATION 15
LEGAL NOTICES 15
LOST AND FOUND 1
MEDICAL INSTRUMENTS 15
MACHINERY AND TOOLS 9
MOTORCYCLES AND BICYCLES 15
MOTOR TRUCKS TO RENT 15
MISCELLANEOUS 1
OFFICE DEVICES 7
PARTNERS WANTED 15
PLUMBING & LIGHT FIXTURES 15
PRINTING MACHY. & SUPPLIES 9
PATENTS, PATENT ATTORNEYS 5
POSTAGE STAMPS, COINS, ETC. 15
PRINTING, ENGRAVING, BINDING 9
PIANOS AND MUSICAL INSTRUMENTS 9
REAL ESTATE FOR SALE—CENTRAL 10
APARTMENTS—SOUTH SIDE 9-10
APARTMENTS—NORTH SIDE 10
APARTMENTS—NORTHWEST 10
APARTMENTS—WEST SIDE 10
BUSINESS PPTY.—SOUTH SIDE 10
BUSINESS PPTY.—SOUTHWEST 10
BUSINESS PPTY.—NORTH SIDE 10
BUSINESS PPTY.—NORTHWEST 10
BUSINESS PPTY.—WEST SIDE 10
BOARDING—SOUTH SIDE 10-11
BOARDING—NORTH SIDE 11
BOARDING—NORTHWEST 11
BOARDING—WEST SIDE 11
VACANT—SOUTH SIDE 11
VACANT—SOUTHWEST 11
VACANT—NORTH SIDE 11
VACANT—WEST SIDE 11
VACANT — NORTHWEST 11
MISCELLANEOUS—SOUTH 11
MISCELLANEOUS—N.W. 11
REAL ESTATE WANTED PPTY. 11
RENT—SOUTH 11
RENT—NORTH 11-12
RENT—NORTHWEST 12
RENT—WEST 12
RENT—OAK PARK, AUSTIN 12
RENT—SUBURBAN DISTRICT 12
RENT—MISCELLANEOUS 12
FARM PROPERTY 12
RESORT CITIES 12
SUMMER RESORTS 13
WINTER RESORTS 13
FARM LANDS 13-15
TIMBER, COAL 15
FRUIT LANDS 15
COUNTRY 13
MISCELLANEOUS 13
REAL ESTATE WANTED 13
REAL ESTATE TO EXCHANGE 13
REAL ESTATE LOANS 13
REAL ESTATE AUCTION 13
REAL ESTATE 13
SITUATIONS WANTED—MALE 1-3
SITUATIONS WANTED—FEMALE 3-4
SCHOOL AND OFFICE FURNITURE 15
SAFES 15
STORAGE, CARTAGE, FORWARD'G 15
SPORTING GOODS 13
STOVES 7
CRANE SCHOOLS 4-5
TO RENT—ROOMS 6-7
TO RENT—HOUSEKEEP'G ROOMS 7
TO RENT—HOUSES 7
TO RENT—FURNISHED HOUSES 7
TO RENT—WINTER RESORTS 7
TO RENT—FURNISHED FLATS 7-8
TO RENT—FLATS 8
TO RENT—STORES, OFFICES 9
WANTED—TO RENT—FARMS 9
WANTED—TO RENT—MISCELL'S 9

LOST AND FOUND.

DOG—LOST—$10 REWARD; TAN COLORED boy, female, white spot on breast and toes; name Tony. CE. CONEFF, 2741 Madison-st.

ESQUIMAU DOG—LOST—TAN; BETWEEN Division-st., North-av., and lake; reward. Ph. Superior 3024.

FOB—LOST—SATURDAY, BLACK SILK ribbon fob with gold charm engraved "H. L. M." Reward. Phone Graceland 5266.

GOLD VANITY CASE—LOST — CHAIN broken; monogram G. F. S., at Sheridan-rd. and Diversey-pkwy. Reward. Phone Lincoln 7000.

KEYS—LOST—BETWEEN CORNER OF Sheridan-rd. and Glenlake and Harrison and Michigan-av., Saturday morning; 1 bunch of keys. Return to 606 So. Michigan-av. and receive reward. F. B. MONTGOMERY.

KODAK—LOST—I. C. LOCAL. PHONE Oakland 4182.

LIBERAL REWARD, NO QUESTIONS asked, for return of one cylinder Thor motorcycle stolen from 3604 Michigan-av., 7 o'clock Thursday evening; engine 36 W 269.

MOTORCYCLE—LOST—LIBERAL REWARD, no questions asked, for the return of motorcycle taken from 5743 Langley-av. Ph. Drexel 1468.

PURSE—LOST—AT THE FAIR, WITH MONey, keys, checks, and watch inscribed, "From H. A. W." Finder keep money and return purse and contents. No questions asked. 3226 W. 16th-pl.

PURSE—LOST—BLACK PURSE CONTAINing money, gold watch, Fri. eve., Ravenswood L or Belmont-av. Return to 4741 N. Whipple-st. 1st floor. Reward. Monticello 3699.

PIN—LOST—THURSDAY, ROUND GOLD pin set with pearls and garnet; Rogers Park, Clark-st., Lawrence-av., or Jefferson Park. Substantial reward. Phone Rogers Park 576.

PIN—LOST—ON 47TH-ST. OR FRIDAY NIGHT, opal silver pin. 4724 Kenwood-av. Reward.

SCARAB PIN—LOST—GOLD SETTING 2 snakes entwined; lost Sat. Sept. 10th and 12th; in city. Reward $10 for return to ANDERSON, 30 N. Dearborn-st., Room 212.

SUITCASE—LOST—FROM AUTOMOBILE, north of Kedzie-av. and Union Depot, Friday evening, Sept. 11. Phone Belmont 6813.

UMBRELLA — LOST—FRIDAY, WOMENS wash room, Boston Store; name Harvey Peterson on silver piece. Wellington 8472.

WATCH—LOST—SMALL GOLD FACED; INitials L. C. E. on outside; inscription on inside; valuable for its associations; liberal reward. Ph. Drexel 6246.

WATCH—LOST—BETWEEN 63D-ST. I. C. station and Hyde Park High school, gold watch with initials, L. R. D. Return 6333 Chappel-av. Reward.

WATCH—BRACELET—LOST — FRIDAY, Jackson and State; reward. Phone Rogers Park 912.

$25 REWARD, NO QUESTIONS ASKED, FOR return of jewelry taken from 1st apartment, 706 E. 51st-st., Sept. 11. P. BAAR, Drex. 4081.

PERSONAL.

PERSONAL — PERSONS WITNESSING automobile accident on Adams-st. and Fifth-av., Sept. 9, at 9:30 p. m., address P D 531, Tribune.

PERSONAL—ANY MEMBER U. S. S. PEtrel's crew during Spanish-American war please communicate with the writer. Address D 319, Tribune.

PERSONAL—WILL SOME ONE PLEASE give me Peter Martin's sister's address. MRS. HERBERT. Olivia Aurelia Martin. Gen. Delivery, City.

PERSONAL—HEIRS JOHN MEILER OF California write; to their advantage. G. HALAS, 1 Montgomery, San Francisco.

PERSONAL—HARRY, YOUR WIFE AND children want you. Your debts are all paid. Come home. BAKER AND FREE.

PERSONAL—WANTED, TO ADOPT BABY girl, with reliable people. Doug. 5186.

PERSONAL—EARLE: EVERYTHING WILL be O. K. Write me at work or phone Jeanette.

CLUB AND ASSN. MEMBERSHIPS.

WANTED—REFINED LADIES AND GENtlemen to join established club for socialibility and entertainment; card parties, musicals, readings, lectures, debates, bowling, etc.; excellent opportunity to get acquainted and make new friends; select membership limited; reference required; state age, occupation, address and phone number. Address D 317, Tribune.

LOANS ON MEMBERSHIP CERTIFICATES in Country Club. Apply LINDHEIMER & GEIGER, 1604 Otis Bldg.

MEMBERSHIP FOR SALE—MIDLOTHIAN Country Club; $175 will buy membership; $75 and transfer fee. Address S E 403, Tribune.

FOR SALE—LIFE MEMBERSHIP, CHEStertield Country Club; $150; just half price. Address S E 402, Tribune.

MAKE OFFER RESIDENT MEMBERSHIP Illinois Athletic club; dues paid to November. Address S E 400, Tribune.

FOR SALE—RESIDENT MEMBERSHIP Illinois Athletic Club; dues paid till Nov. 1st. Ph. Hyde Park 4042.

PERSONAL—BALD HEADS COVERED; WE guarantee a new head of hair on bald heads or refund the money. JAHNKE, R. 23, 30 E. State.

ONE I. A. C. MEMBERSHIP FOR SALE—Dues paid till Nov. 1. Phone Graceland 1514.

FOR SALE — SOUTH SHORE COUNTRY Club membership; address N W 892, Tribune.

DOGS, BIRDS, POULTRY, ETC.

VISIT THE LARGEST, MOST SANITARY Pet Shop in the world. Imported canaries, talking parrots, monkeys, dogs, rabbits, pigeons, cages, goldfish, supplies.

ALLEN & PAGIN & POLLARD CO., 327 Madison-st., Near Market-st., Opposite Hearst Bldg. Phone Main 3046.

FOR SALE—AIREDALE TERRIER PUPpies, 9 weeks old; pure bred champion stock; country raised; both sexes; cheap. Phone Irving 1.

FOR SALE—ENGLISH SETTER PUPPIES, 3 months old; beautiful markings. Call Sunday. D. W. CHAPMAN, 721 9th-st., Wilmette.

FOR SALE—MALE PERSIAN KITTEN, $5.00. Phone Englewood 6060.

BOSTON TERRIERS—WINNERS SIRES OF winners. French bulls DOG SHOP, 2216 Indiana-av.

FOR SALE—BOSTON: FIRST CLASS STOCK and pups; for terriers; grown puppies $25. Cottage Grove-av.

PEDIGREE BOSTON BULL PUPS. 1 MO. old. 6257 Dorchester-av.

PEDIGREED SOLID ORANGE ANGORA kittens. 6236 St. Lawrence-av. Went. 7818.

PEDIGREE COCKER SPANIELS, BOSTON fox terriers, black and tans. 1815 Wells-st.

FOR SALE—PEDIGREED BOSTON PUPS, 2 mos. old; cheap. 2204 Warren-av.

TOY POMERANIANS, PEKINESE, SPANiel puppies. 3215 Vernon-av. Doug. 6067.

70 LITTLE CHICKS, SOME FRYS, FOR sale cheap. 2141 Warren-av.

RUSSIAN WOLF HOUNDS, PRIZE STOCK, for sale, cheap. 6022 S. Sangamon-st.

FOR SALE—BEAUTIFUL BLACK AND TAN toy puppies. 2252 St. Johns-av.

FOR SALE—A GENUINE SPITZ, CHEAP. 20 Blackhawk-st.

FOR SALE—DACHSHUND PUPPIES; BEST pedigree in the world. 2036 Lincoln-av.

COLLIE PUPS CHEAP. 3004 WEBSTER.

FOR SALE—PEDIGREED FRENCH POLL cupettes; reas. 1168 E. 54th-pl. Hyde Pk. 7107.

GENUINE TOY BOSTON BULL. DROVER 8136.

WANTED—MALE WATCH DOG; REAsonable. J. ZOTTELDER, 238 W. Goethe-st.

POMERANIAN PUPPIES. IMPORTED stock. 6318 Wayne-av. Rogers Park 624.

BLACK, WHITE AND TAN SCOTCH COLlie, 2 years; fine. Address D 288, Tribune.

COW AND CHICKENS FOR SALE. 5633 Montrose-av.

CASTOFF CLOTHING.

DON'T SELL OR GIVE AWAY YOUR USED clothing before you see GORDON. We buy and sell it for cash and retail. 1439 S. Halsted.

LEVINE PAYS HIGHEST PRICES FOR gentlemen's clothing, ladies' fancy dresses, also furs. 1258 Jefferson-st. Monroe 1760.

KALTAG BROS. PAY BEST prices for ladies' gents' clothing, shoes or anything. 621 S. 6th-st. Tel. Prospect 4857.

J. GOLDSTEIN PAYS HIGHEST PRICES for clothing. 1321 S. Union-av. Pontiac.

CHAS. GOLLAY, 471 DIVISION-ST., PAYS highest prices for gents' clothing. Postal.

SILBERSTEIN, 1231 S. CLARK-ST., BUYS ladies' and gents' cast clothing. Calumet 5230.

MRS. H. SCHNEIDER, 357 N. 61ST-ST., buys cloth., brie-a-brac, furs, etc. Doug 4746.

LOST AND FOUND.

AUTOMOBILE—STOLEN—ON ADAMS-ST. between Wabash and Michigan-aves., on night of 4, seven passenger HUDSON car; $50.00 reward for return. M. ROBINSON, 950 Insurance Building.

AUTOMOBILE STOLEN—FORD TOURING car, 1914, cap 178964, motor 180668. Liberal reward. 1 Harvard-av., Chicago. J. 12.

BAGGAGE LOST OR LEFT IN EUROPEAN cities may be recovered, and forwarded. Thomas Cook & Son and Wagons-Lits, 628 Broadway, New York. Now at 245 Broadway.

LOST—BLACK LEATHER, ON DOUGlas L. Friday night. Reward. Lawndale 1000.

LOST—POCKET EDITION OF S. & P. stock in loop district Wednesday eve. Phone Harrison 1110 in morning.

LOST—RAY'S SILK, IN ROSEbuds. Reward. Kindly telephone Lawrence-av. cars. Reward. Kindly Lawrence 4291.

LOST—TERRIER — LOST — MALE, ON Grace-st.; with white markings. Reward. Finder will please return to 3700 Grace-st.; with white markings. Reward. Finder will please return to 3700 Grace-st.; with white markings. Reward. Finder will please return to 3700

SITUATIONS WANTED—MALE.
Salesmen, Solicitors, Etc.

SALESMAN OR ADVERTISING MAN.

Five years and four months' experience; unique direct salesmanship by mail or direct solicitation method. Can get out catalogues, folders, circulars, and follow-up letters that pull. Am a specialist in this line of advertising. At present employed. Will call for an interview at your convenience. Call Drexel 6882 and leave message for MR. STAUF. Address C 316, Tribune.

SITUATION WTD—YOUNG, AMBITIOUS American, 20 years old, desires position after Oct. 1st with real estate firm, wholesale or manufacturing firm, or automobile firm; salary and commission basis; well educated, good organizer, 7 years' practical experience; highest reasonable care of estates; highest American and Canadian references. JAMES W. KELLY, 16 Evanston-st., Winnipeg, Canada.

SITUATION WTD — THE GENERAL OR sales representation of important manufacturing interest for N. Y. City, state and vicinity; by experienced party connected for 7 years as sales and factory output manager with large corporation. Highest references furnished as to integrity. Attractiveness qualifications. Address B F 20, Tribune.

SITUATION WTD—AS TRAVELING SALESman, by a man with excellent record, now employed as such by one of the largest corporations in the United States establishing agencies among hardware and implement dealers in the state of Michigan; can give best of references as to ability and character. Address D 086, Tribune.

WHO WANTS ME?

I have intelligence, experience, integrity, confidence, energy. Would represent good house in Chicago having interesting proposition for high grade salesman. Address C 586, Tribune.

STOCK SALESMAN.

High grade, with clientele, to place preferred issue of local securities with liberal bonus. Common; satisfactory adjustments will be made. Give full qualifications fully; no advance. Address D 184, Tribune.

SITUATION WTD—WISHING TO MAKE A change. I can prove my ability is equal as well as a willing worker; my experience covers a wide range of office work, including branch management; best of references; will make appointment. Address D 280, Tribune.

SITUATION WTD—SALESMAN; CLEAR cut thoroughly experienced; modern; possessing essential qualifications that produce strong, convincing personality; desires to connect with reputable firm. Address D 81, Tribune.

SITUATION WTD—EMPLOYED, LIMITED field; earning $25 per week; can earn double under favorable conditions; proofs of performance in position will be shown firm needing services of able man of highest personal standing. Address C 406, Tribune.

SITUATION WTD—YOUNG MAN, DESIRES new position as salesman in carpet and rug department, in or out of city; have had wholesale and retail experience; capable of managing department; best of references. Address B 329, Tribune.

SITUATION WTD—COMPETENT SALESman will be open to travel in Illinois; important territory on satisfactory proposition for legitimate concern; state general proposition. Address B 331, Tribune.

SITUATION WTD—SALESMAN WITH A record and high class credentials; 8 years as one house; age 30; good appearance and intelligence; ability; desires connection. Address B F 22, Tribune.

SITUATION WTD—SALESMAN; EXPERIenced; regular and specialty lines; 10 years' successful road work in central states; clean record; sterling ability. Address B 316, Tribune.

SITUATION WTD—18 THERM A RELIABLE wholesale house that can use clean-cut American of from 25 to 30; must be experienced; early salesman and office manager best references. Address D 177, Tribune.

SITUATION WTD—MECHANICAL ARTICLE OF line that sells to all classes of trade in smaller cities or towns, by young, industrious salesman; must be experienced in the high selling cases. Address B 226, Tribune.

SITUATION WTD—SCOTSMAN, SUPERB English composition, desires to represent Chicago house in Scotland; excellent connections; opportunity for house with long views. Address B 36, Tribune.

SITUATION WTD—EXPERIENCED SALESman and branch house manager desires to connect himself with reliable firm; can furnish good reference and bond. Address A 180, Tribune.

SITUATION WTD—CAPABLE AND ABSOlutely reliable young salesman, five years city experience, desires engagement; reliable house with good territory. Best references. Address C 296, Tribune.

Agents.

MANUFACTURERS' AGENT.

Out of town manufacturers of meritorious products desiring Chicago representation will find it to their advantage to secure my services. Send full particulars. Address D 72, Tribune.

Boys.

SITUATION WTD—BRIGHT BEGINNER, piano or banker; B. grad.; rapid typist; willing to hustle. Wentworth 698.

Professions and Trades.

SITUATION WTD—LINOTYPE MACHINIST and printer, No. 1 mechanic, reliable, well recommended; a first class man, will take st. Apply 1 to 5 P. M., 1441 Ellis-av.

SITUATION WTD—GORDON FREEMAN, exp.; cut stock; steady, reliable, good worker; wants steady position. Address C 282, Tribune.

SITUATION WTD—CAPABLE, EXPERIenced physician desires position in medical office, doing either special or work in general; diploma; 2 years' hospital work. Address D 287, Tribune.

SITUATION WTD—ALL AROUND ARCHItect; graduate, 32, thoroughly versed with high class work; 10 samples; architect's or contractor's office. Address D 288, Tribune.

SITUATION WTD—GERMAN COUPLE; UNderstand farming, gardening, etc.; to take charge on small farm; city or country pl. Address D 289, Tribune.

SITUATION WTD — FIRST LANDSCAPE gardener and florist; life experience; middle aged gentleman with best of refs. State salary first letter. Address Landscape, Tribune.

SITUATION WANTED — YOUNG MAN AND wife want job on farm where both can work; have farm experience; wife good cook; nominal wages to start. Address D 290, Tribune.

SITUATION WTD—BY FIRST CLASS GARdener and all around handy man; good on steam and hot water boilers; A1 reference. 27 Lexington-av., Fifty-Eighth Louden car.

SITUATION WANTED — YOUNG MAN FOR country, $; care garden, horse, cow, etc. L. S., 1185 N. Sheridan-rd., Waukegan, Ill.

SITUATION WTD—BY STRONG MAN AS farmer or gardener; good at everything; A1 references. Address D 206, Tribune.

SITUATION WTD—TO CARE FOR JERSEYS and chickens; wife to cook and milker; single. Address C 11, Tribune.

SITUATION WTD—YOUNG SWEDE WANTS farm work; worker. 341 W. Division.

SITUATION WTD — JAPANESE LAND scape gardener, by day; T. O. 3624 Rhodes-av.

SITUATION WTD—ON FARM, BY MAN AND wife; experienced. Address B 341, Tribune.

Clubs and Hotels.

SITUATION WTD—COL. CHEF, COOK; competent; ref. Phone Douglas 2616.

House Servants.

SITUATION WTD — EXP. GER. HOUSEmaid; 2h. understand steam; refs. Address C 129, Tribune.

SITUATION WTD—WELL EXP. JAPANESE cook in private family; best refs.; city or country. MATE, 2634 Rhodes-av.

SITUATION WTD—CAPABLE JAPANESE cook; can enter large or small home. KIJI, Prairie 2696, 2200 Calumet-av.

SITUATION WTD—YOUNG DANISH COUple in a private house in or out of town; both first class cooks; wife pastry; husband butler; best of references. Address D 282, Tribune.

SITUATION WTD—COMPETENT GIRL TO cook, bake, wash; no heavy work; family of two; wages $30. 1962 Lincoln-av.

SITUATION WTD—CHEF, ALL AROUND; colored; good ref. Ft. Doug. 5130. Boog state.

SITUATION WTD—PRINTER, GEN. ALL around, good stenogman; union. Address C 180, Tribune.

SITUATION WTD — SENSATIONAL OIL maiden. Col. 6148. 4442 St. Lawrence-av.

SITUATION WTD — FOREMAN PAINTER; 25 years; reliable; good references. Address D 406, Tribune.

SITUATION WTD—PRINTER, ALL ROUND compositor, with 15 yrs. exp.; steady, reliable young man; A1 ref. Address D 408, Tribune.

SITUATION WTD—COL. COOK OR WAFfer, restaurant or private; good ref. McCRAY, 3210 S. Federal-st. Douglas 4977.

SITUATION WTD—BY YOUNG MAN AS assistant engineer; 2 years' experience around engine. Address C 302, Tribune.

SITUATION WTD—WATCHMAKER, FIRST class; will accept $20 per week to start. Jos. HUFFMAN, 2607 W. Madison-st.

SITUATION WTD — MACHINIST, ALL round, first class. OLSEN, care Jones, 36 W. Goethe-st.

SITUATION WTD—FUR OPERATOR, FIRST class, that understands cutting thoroughly. Address C 126, Tribune.

SITUATION WTD—A CAPABLE, ALL round printer wishes position, city or country. Address C 66, Tribune.

SITUATION WTD—FIRST CLASS PAINTER wants work; reas. will exchange work for board and room. 1441 Ellis-av.

SITUATION WTD—MOVING PICTURE OPerator; licensed; 2 yrs. exp.; nonunion; must have work. Address C 307, Tribune.

SITUATION WTD—GOOD PLATER AND nickel plater; city or country. Address H 351, Tribune.

SITUATION WTD—AS CUTTER, BY YOUNG man; experienced; can furnish trimmers; willing to help on coats. Address H 317, Tribune.

SITUATION WTD—YOUNG MAN, CLEAN habits; experienced electricity or wood work; wants steady position. Address D 407, Tribune.

SITUATION WTD—BY YOUNG MAN AS time and detailer, 3 yrs. exp. W. FRASER, 21 W. Lexington-st. Phone Austin 6000.

SITUATION WTD—MONTHLY OR SEMI-MONthly nurse; English, Scandish. Address D 317, Tribune.

SITUATION WTD — FIRST CLASS MAN, AS carpenter or foreman; best of work preferred. Address D 347, Tribune.

SITUATION WTD—EXP. HOTEL BUTCHER. ROTHSCHILD, 6060 S. Halsted-st.

SITUATION WTD — TOOLMAKER, GOOD all around; steady. D 183, Tribune.

SITUATION WTD—PLUMBER'S HELPER, with cards. Fred Bossen, Phone Irving 6250.

SITUATION WTD—MACHINIST—FACTORY work preferred. Address D 231, Tribune.

SITUATION WTD—YOUNG MAN TO ASSIST office executive. Address B 344, Tribune.

SITUATION WTD—MACHINIST, 15 YEARS' experience. Phone Lincoln 7886.

SITUATION WTD—DRAFTSMAN, ARCHITectural; best refs. Address D 341, Tribune.

SITUATION WTD—PRINTER; YOUNG, ALL around good; steady. Phone Mel. 1467.

SITUATION WTD—BY FIREMAN; SWEDE 6 years' experience. Address D 182, Tribune.

SITUATION WTD—MAN AND WIFE; COUple cook; good refs. Doug. 5892.

SITUATIONS WANTED—MALE.
Professions and Trades.

EXPERIENCED NEWSPAPER MAN.

Young, capable, energetic, and ambitious; all around experience; now employed; wants opportunity to better himself; no bad habits; best of references; not satisfied with present position. Address B F 1, Tribune.

SITUATION WTD—COMPOSING ROOM FOREMAN.

By young man; 12 years' experience in composing room, pressroom, as linotype machinist-operator, etc., on both newspaper and job; capable, reliable, honest, good ambitious; prefer connection where interest in business can be had later; also speak, read, and write German and D. K. press proofs, etc.; union. Address B F 36, Tribune.

SITUATION WTD—BRICKLAYER WANTS position with some smelting company or a foundry; exp. on fire brick, furnace, boiler; reasonable; two years with the G. A. O. A. smelter Co. of Arizona, year with the Madera Co. of Madera, Mexico; work I want. Address D 086, Tribune.

LANDSCAPE GARDENING.

Thirty years' experience, leading landscape architects, private estates, park systems, public gardens, etc., in England and this country. Practical horticulturist, florist, forester, etc., to any extent. Address B 42, Tribune.

SITUATION WTD—A YOUNG MAN WITH several years' experience of selling, installing, and care of automobiles wishes to connect with some first-class garage; two years with the G. A. O. A. smelter Co. of Arizona, year with the Madera Co. of Madera, Mexico; work I want. Address D 086, Tribune.

SITUATION WTD—CHEMIST; EXPERIenced in mfg. pharmaceutical and toilet specialties; expert analyst; consulting experience; have made extensive research establishing particularly on food and drugs. Address A 483, Tribune.

SITUATION WTD—I AM A THOROUGH MEchanic with very broad mechanical experience both large and small work, temperate and the very best of references. Address D 184, Tribune.

SITUATION WTD—WISHING TO MAKE A change. I can prove my ability is equal as well as a willing worker; my experience covers a wide range of office work, including branch management; best of references; will make appointment. Address D 280, Tribune.

SITUATION WTD—BY FIRST CLASS MECHanic; 17 years' experience operating electric light & refrigerating plants; city or country. Address A 117, Tribune.

SITUATION WTD — PERMANENT WITH advancement; man aged 40, exp. in drugs, toilet articles or any good place; st. salary. Address Leavitt-av.

SITUATION WTD—METAL PATTERN MAKer, young man, mechanically inclined, willing to learn machine work. Address C N 426, Tribune.

SITUATION WTD—STORAGE BATTERY man, 5 years' experience, open for position; all mileage; best of work preferred. Address B 344, Tribune.

SITUATION WTD—3 YEARS' EXP. LIcensed morning glory operator; 2nd license needed; at work now; will work $7 per week. Address B 234, Tribune.

SITUATION WTD—MECHANICAL ENGIneer, with shop experience, desires executive and special machinery. Address A 361, Tribune.

SITUATION WTD—MACHINIST, ENGIneer; wants steady work; repairing and maintenance, installing and repair; married; country. Address D 345, Tribune.

SITUATION WTD—CARPENTER, EITHER for apartment or office bldgs.; understands jobber work thoroughly and a general all around repairman. Address C 306, Tribune.

SITUATION WTD—EXPERT PAINTER AND decorator; work guaranteed; reasonable; can furnish best of references. SCHULZE, 6707 Irving Park-blvd.

SITUATION WTD—LOW WAGES; LICENSE; at M. P. operator; anything reasonable. Phone 9865.

SITUATION WTD—CYLINDER PRESSMAN; also Gordon; reas. wages. Address D 318, Tribune.

SITUATION WTD—CHEF, ALL AROUND; colored; good ref. Ft. Doug. 5130. Boog state.

SITUATION WTD—PRINTER, GEN. ALL around, good stenogman; union. Address C 180, Tribune.

SITUATION WTD — SENSATIONAL OIL maiden. Col. 6148. 4442 St. Lawrence-av.

SITUATION WTD — FOREMAN PAINTER; 25 years; reliable; good references. Address D 406, Tribune.

SITUATION WTD—PRINTER, ALL ROUND compositor, with 15 yrs. exp.; steady, reliable young man; A1 ref. Address D 408, Tribune.

SITUATION WTD—COL. COOK OR WAFfer, restaurant or private; good refs. McCRAY, 3210 S. Federal-st. Doug. 4977.

SITUATION WTD—BY YOUNG MAN AS assistant engineer; 2 years' experience around engine. Address C 302, Tribune.

SITUATION WTD—WATCHMAKER, FIRST class; will accept $20 per week to start. Jos. HUFFMAN, 2607 W. Madison-st.

SITUATION WTD — MACHINIST, ALL round, first class. OLSEN, care Jones, 36 W. Goethe-st.

SITUATION WTD—FUR OPERATOR, FIRST class, that understands cutting thoroughly. Address C 126, Tribune.

SITUATION WTD—A CAPABLE, ALL round printer wishes position, city or country. Address C 66, Tribune.

SITUATION WTD—FIRST CLASS PAINTER wants work; reas. will exchange work for board and room. 1441 Ellis-av.

SITUATION WTD—MOVING PICTURE OPerator; licensed; 2 yrs. exp.; nonunion; must have work. Address C 307, Tribune.

SITUATION WTD—GOOD PLATER AND nickel plater; city or country. Address H 351, Tribune.

SITUATION WTD—AS CUTTER, BY YOUNG man; experienced; can furnish trimmers; willing to help on coats. Address H 317, Tribune.

SITUATION WTD—YOUNG MAN, CLEAN habits; experienced electricity or wood work; wants steady position. Address D 407, Tribune.

SITUATION WTD—BY YOUNG MAN AS time and detailer, 3 yrs. exp. W. FRASER, 21 W. Lexington-st. Phone Austin 6000.

SITUATION WTD—MONTHLY OR SEMI-MONthly nurse; English, Scandish. Address D 317, Tribune.

SITUATION WTD — FIRST CLASS MAN, AS carpenter or foreman; best of work preferred. Address D 347, Tribune.

SITUATION WTD—EXP. HOTEL BUTCHER. ROTHSCHILD, 6060 S. Halsted-st.

SITUATION WTD — TOOLMAKER, GOOD all around; steady. D 183, Tribune.

SITUATION WTD—PLUMBER'S HELPER, with cards. Fred Bossen, Phone Irving 6250.

SITUATION WTD—MACHINIST—FACTORY work preferred. Address D 231, Tribune.

SITUATION WTD—YOUNG MAN TO ASSIST office executive. Address B 344, Tribune.

SITUATION WTD—MACHINIST, 15 YEARS' experience. Phone Lincoln 7886.

SITUATION WTD—DRAFTSMAN, ARCHITectural; best refs. Address D 341, Tribune.

SITUATION WTD—PRINTER; YOUNG, ALL around good; steady. Phone Mel. 1467.

SITUATION WTD—BY FIREMAN; SWEDE 6 years' experience. Address D 182, Tribune.

SITUATION WTD—MAN AND WIFE; COUple cook; good refs. Doug. 5892.

SITUATIONS WANTED—MALE.
House Servants.

SITUATION WTD—HIGHLY TRAINED JAPanese butler; excellent cook; competent; well recommended from best city families; permanent position in select family; best references; no objection to foreign employers. Address D 275, Tribune.

SITUATION WTD—JAPANESE, FIRST class cook, butler, in private family; entire charge; over 10 years' experience; best city references; washing; suburban. Address B 342, Tribune.

SITUATION WTD—HOUSEMAN OR JANitor, private residence, stable, care trotting horses, vacuum plant, gentleman's warrobe; excl. city refs. C. BUSCH, 606 Clark-st. Phone Sup. 6954.

SITUATION WTD—FIRST CLASS JAPANese cook; private family; best references as butler; willing to do general work; best refs. Phone Doug. 6266. IWA TAMA, 3219 Grove-blvd-av.

SITUATION WTD—JAPANESE COMPEtent general; handy; honest, industrious, responsible; exceptional wants home or business family; city, country; best refs. Address D 227, Tribune.

SITUATION WTD—HOUSEMAN, AMERIcan; single; cooks a little; would do general housework; runs steam or hot air furnace; can milk and care for cows; handy man with tools; references. Address C 340, Tribune.

SITUATION WTD—HANDY ALL ROUND young Danish man and wife want position in small country home; best references. Address D 284, Tribune.

SITUATION WTD—MIDDLE AGED, SINGLE Swede, expert houseman, gardener, all around man; reliable; refs.; go anywhere. Address 30 Ida, Tribune.

SITUATION WTD—THOROUGHLY EXPEriened houseman; married; no children; handy tools; new empl.; ref. Address B 281, Tribune.

SITUATION WTD—JAPANESE STUDENT, competent, well experienced, wishes to work mornings, evenings, in select family; fine references. Address A 441, Tribune.

SITUATION WTD—YOUNG MARRIED COUple, no children; wife to cook, husband to wait, butler; exp. and refs. Address C 490, Tribune.

SITUATION WTD — FIRST CLASS YOUNG cook; also pastry and housework. And cook in private family; can give first class refs.; city or sub. Address D 264, Tribune.

SITUATION WTD—ECONOMY AND EFFIcient in household; by competent lady as housekeeper; city or domestic service. J. H. Phone Douglas 4116. 3260 Lake Park-av.

SITUATION WTD—AS BUTLER OR VALET; is with valuable exp. in envelope mfg., repairing of machinery, and maintenance of factory; reliable and best of references. Address D 276, Tribune.

SITUATION WTD — BY FIRST CLASS brass molder and mixer of metals; bronze, brass, or aluminum; 17 yrs. exp. Address D 458, Tribune.

SITUATION WTD—CAPABLE JAPANESE cook in private family; best refs.; city or country. MATE, 2634 Rhodes-av.

SITUATION WTD—VERY RELIABLE JAPanese boy wants position to take care of bachelor apt. Phone Douglas 9604.

SITUATION WTD—BY HIGHCLASS COUple; competent; first class city refs. Address C 366, Tribune.

SITUATION WTD—FIRST CLASS JAPANese cook; private family; city, country; wages; best ref. TODA, 812 Wells-st.

SITUATION WTD—NEAT YOUNG MAN AS butler, valet or housework; best of ref. Phone Hyde Park 1900, 5307 Madison-av.

SITUATION WTD—WHITE AMERICAN houseman, 40, wants to work for roomine house proposition; ref. Address D 339, Tribune.

SITUATION WTD—JAPANESE, FIRST class cook and butler, in select family; best city reference. S. E. S., 3219 Grovsand-av.

SITUATION WTD—YOUNG MAN WISHES position in priv. fam. or hotel; best of refs.; will do anything. Address B 476, Tribune.

SITUATIONS WTD — MAN AND WIFE; he as chauffeur, butler, and cook; she as cook; 1139 N. La Salle-st., Superior 1008.; J. Engle.

SITUATION WTD—GENERAL HOUSEwork; reliable; Japanese; city or country. Address D 214, Tribune.

SITUATION WTD—COMPETENT BUTLER and valet, private family; best city references. Address C 366, Tribune.

SITUATION WTD—HOUSEMAN, BUTLER; married; best ref. as to careful driving and care of horses; Louisiana 11 yrs., Mail Tribune, Lake Forest, Ill.

SITUATION WTD—FARMER, 35 YEARS' exp.; married, no children; first class management; clear quality; stock or fruit; share or salary. J. E. NASH, 4300 Indiana-av. Bellevue 2187.

SITUATION WTD—GERMAN COUPLE; UNderstand farming, gardening, etc.; to take charge on small farm; city or country pl. Address D 289, Tribune.

SITUATION WTD — FIRST LANDSCAPE gardener and florist; life experience; middle aged gentleman with best of refs. State salary first letter. Address Landscape, Tribune.

SITUATION WANTED — YOUNG MAN AND wife want job on farm where both can work; have farm experience; wife good cook; nominal wages to start. Address D 290, Tribune.

SITUATION WTD—BY FIRST CLASS GARdener and all around handy man; good on steam and hot water boilers; A1 reference. 27 Lexington-av., Fifty-Eighth Louden car.

SITUATION WANTED — YOUNG MAN, FOR country, $; care garden, horse, cow, etc. L. S., 1185 N. Sheridan-rd., Waukegan, Ill.

SITUATION WTD—BY STRONG MAN AS farmer or gardener; good at everything; A1 references. Address D 206, Tribune.

SITUATION WTD—TO CARE FOR JERSEYS and chickens; wife to cook and milker; single. Address C 11, Tribune.

SITUATION WTD—YOUNG SWEDE WANTS farm work; worker. 341 W. Division.

SITUATION WTD — JAPANESE LAND scape gardener, by day. T. O. 3624 Rhodes-av.

SITUATION WTD—ON FARM, BY MAN AND wife; experienced. Address B 341, Tribune.

Clubs and Hotels.

SITUATION WTD—COL. CHEF, COOK; competent; ref. Phone Douglas 2616.

House Servants.

SITUATION WTD — EXP. GER. HOUSEmaid; 2h. understand steam; refs. Address C 129, Tribune.

SITUATION WTD—WELL EXP. JAPANESE cook in private family; best refs.; city or country. MATE, 2634 Rhodes-av.

SITUATION WTD—CAPABLE JAPANESE cook; can enter large or small home. KIJI, Prairie 2696, 2200 Calumet-av.

SITUATION WTD—YOUNG DANISH COUple in a private house in or out of town; both first class cooks; wife pastry; husband butler; best of references. Address D 282, Tribune.

SITUATION WTD—COMPETENT GIRL TO cook, bake, wash; no heavy work; family of two; wages $30. 1962 Lincoln-av.

SITUATION WTD—CHEF, ALL AROUND; colored; good ref. Ft. Doug. 5130. Boog state.

SITUATION WTD—PRINTER, GEN. ALL around, good stenogman; union. Address C 180, Tribune.

SITUATION WTD — SENSATIONAL OIL maiden. Col. 6148. 4442 St. Lawrence-av.

SITUATION WTD — FOREMAN PAINTER; 25 years; reliable; good references. Address D 406, Tribune.

SITUATION WTD—PRINTER, ALL ROUND compositor, with 15 yrs. exp.; steady, reliable young man; A1 ref. Address D 408, Tribune.

SITUATION WTD—COL. COOK OR WAFfer, restaurant or private; good refs. McCRAY, 3210 S. Federal-st. Doug. 4977.

SITUATION WTD—BY YOUNG MAN AS assistant engineer; 2 years' experience around engine. Address C 302, Tribune.

SITUATION WTD—WATCHMAKER, FIRST class; will accept $20 per week to start. Jos. HUFFMAN, 2607 W. Madison-st.

SITUATION WTD — MACHINIST, ALL round, first class. OLSEN, care Jones, 36 W. Goethe-st.

SITUATION WTD—FUR OPERATOR, FIRST class, that understands cutting thoroughly. Address C 126, Tribune.

SITUATION WTD—A CAPABLE, ALL round printer wishes position, city or country. Address C 66, Tribune.

SITUATION WTD—FIRST CLASS PAINTER wants work; reas. will exchange work for board and room. 1441 Ellis-av.

SITUATION WTD—MOVING PICTURE OPerator; licensed; 2 yrs. exp.; nonunion; must have work. Address C 307, Tribune.

SITUATION WTD—GOOD PLATER AND nickel plater; city or country. Address H 351, Tribune.

SITUATION WTD—AS CUTTER, BY YOUNG man; experienced; can furnish trimmers; willing to help on coats. Address H 317, Tribune.

SITUATION WTD—YOUNG MAN, CLEAN habits; experienced electricity or wood work; wants steady position. Address D 407, Tribune.

SITUATION WTD—BY YOUNG MAN AS time and detailer, 3 yrs. exp. W. FRASER, 21 W. Lexington-st. Phone Austin 6000.

SITUATION WTD—MONTHLY OR SEMI-MONthly nurse; English, Scandish. Address D 317, Tribune.

SITUATION WTD — FIRST CLASS MAN, AS carpenter or foreman; best of work preferred. Address D 347, Tribune.

SITUATION WTD—EXP. HOTEL BUTCHER. ROTHSCHILD, 6060 S. Halsted-st.

SITUATION WTD — TOOLMAKER, GOOD all around; steady. D 183, Tribune.

SITUATION WTD—PLUMBER'S HELPER, with cards. Fred Bossen, Phone Irving 6250.

SITUATION WTD—MACHINIST—FACTORY work preferred. Address D 231, Tribune.

SITUATION WTD—YOUNG MAN TO ASSIST office executive. Address B 344, Tribune.

SITUATION WTD—MACHINIST, 15 YEARS' experience. Phone Lincoln 7886.

SITUATION WTD—DRAFTSMAN, ARCHITectural; best refs. Address D 341, Tribune.

SITUATION WTD—PRINTER; YOUNG, ALL around good; steady. Phone Mel. 1467.

SITUATION WTD—BY FIREMAN; SWEDE 6 years' experience. Address D 182, Tribune.

SITUATION WTD—MAN AND WIFE; COUple cook; good refs. Doug. 5892.

SITUATIONS WANTED—MALE.
Commission, Tomsmiths, Chauffeurs.

SITUATION WTD—CHAUFFEUR; SINGLE; 7 years' exp. driving in city; or will keep car clean and run errands; wages $15; best of ref. D 227, Tribune.

SITUATION WTD—CHAUFFEUR; EXPERIenced; best of references; steady, reliable, honest; best refs. Address B 197, Tribune.

SITUATION WTD—CHAUFFEUR; SWEdish; married, no children; sober, honest; reliable; willing to go other work; small wages; refs. Address B 188, Tribune.

SITUATIONS WTD—COUPLE; MAN CHAUFfeur; wife laundress; splendid refs.; willing to go to Wisconsin. F. BRUCK, Mill Rd., Evanston.

SITUATION WTD—YOUNG MARRIED COUple, no children; wife to cook, husband to wait, butler; exp. and refs. Address C 490, Tribune.

SITUATION WTD — FIRST CLASS YOUNG cook; also pastry and housework. And cook in private family; can give first class refs.; city or sub. Address D 264, Tribune.

SITUATION WTD—ECONOMY AND EFFIcient in household; by competent lady as housekeeper; city or domestic service. J. H. Phone Douglas 4116. 3260 Lake Park-av.

SITUATION WTD—AS BUTLER OR VALET; is with valuable exp. in envelope mfg., repairing of machinery, and maintenance of factory; reliable and best of references. Address D 276, Tribune.

SITUATION WTD — BY FIRST CLASS brass molder and mixer of metals; bronze, brass, or aluminum; 17 yrs. exp. Address D 458, Tribune.

SITUATION WTD—CAPABLE JAPANESE cook in private family; best refs.; city or country. MATE, 2634 Rhodes-av.

SITUATION WTD—VERY RELIABLE JAPanese boy wants position to take care of bachelor apt. Phone Douglas 9604.

SITUATION WTD—BY HIGHCLASS COUple; competent; first class city refs. Address C 366, Tribune.

SITUATION WTD—FIRST CLASS JAPANese cook; private family; city, country; wages; best ref. TODA, 812 Wells-st.

SITUATION WTD—NEAT YOUNG MAN AS butler, valet or housework; best of ref. Phone Hyde Park 1900, 5307 Madison-av.

SITUATION WTD—WHITE AMERICAN houseman, 40, wants to work for roomine house proposition; ref. Address D 339, Tribune.

SITUATION WTD—JAPANESE, FIRST class cook and butler, in select family; best city reference. S. E. S., 3219 Grovsand-av.

SITUATION WTD—YOUNG MAN WISHES position in priv. fam. or hotel; best of refs.; will do anything. Address B 476, Tribune.

SITUATIONS WTD — MAN AND WIFE; he as chauffeur, butler, and cook; she as cook; 1139 N. La Salle-st., Superior 1008.; J. Engle.

SITUATION WTD—GENERAL HOUSEwork; reliable; Japanese; city or country. Address D 214, Tribune.

SITUATION WTD—COMPETENT BUTLER and valet, private family; best city references. Address C 366, Tribune.

SITUATION WTD—HOUSEMAN, BUTLER; married; best ref. as to careful driving and care of horses; Louisiana 11 yrs., Mail Tribune, Lake Forest, Ill.

SITUATION WTD—FARMER, 35 YEARS' exp.; married, no children; first class management; clear quality; stock or fruit; share or salary. J. E. NASH, 4300 Indiana-av. Bellevue 2187.

SITUATION WTD—GERMAN COUPLE; UNderstand farming, gardening, etc.; to take charge on small farm; city or country pl. Address D 289, Tribune.

SITUATION WTD — FIRST LANDSCAPE gardener and florist; life experience; middle aged gentleman with best of refs. State salary first letter. Address Landscape, Tribune.

SITUATION WANTED — YOUNG MAN AND wife want job on farm where both can work; have farm experience; wife good cook; nominal wages to start. Address D 290, Tribune.

SITUATION WTD—BY FIRST CLASS GARdener and all around handy man; good on steam and hot water boilers; A1 reference. 27 Lexington-av., Fifty-Eighth Louden car.

SITUATION WANTED — YOUNG MAN, FOR country, $; care garden, horse, cow, etc. L. S., 1185 N. Sheridan-rd., Waukegan, Ill.

SITUATION WTD—BY STRONG MAN AS farmer or gardener; good at everything; A1 references. Address D 206, Tribune.

SITUATION WTD—TO CARE FOR JERSEYS and chickens; wife to cook and milker; single. Address C 11, Tribune.

SITUATION WTD—YOUNG SWEDE WANTS farm work; worker. 341 W. Division.

SITUATION WTD — JAPANESE LAND scape gardener, by day. T. O. 3624 Rhodes-av.

SITUATION WTD—ON FARM, BY MAN AND wife; experienced. Address B 341, Tribune.

Clubs and Hotels.

SITUATION WTD—COL. CHEF, COOK; competent; ref. Phone Douglas 2616.

House Servants.

SITUATION WTD — EXP. GER. HOUSEmaid; 2h. understand steam; refs. Address C 129, Tribune.

SITUATION WTD—WELL EXP. JAPANESE cook in private family; best refs.; city or country. MATE, 2634 Rhodes-av.

SITUATION WTD—CAPABLE JAPANESE cook; can enter large or small home. KIJI, Prairie 2696, 2200 Calumet-av.

SITUATION WTD—YOUNG DANISH COUple in a private house in or out of town; both first class cooks; wife pastry; husband butler; best of references. Address D 282, Tribune.

SITUATION WTD—COMPETENT GIRL TO cook, bake, wash; no heavy work; family of two; wages $30. 1962 Lincoln-av.

SITUATION WTD—CHEF, ALL AROUND; colored; good ref. Ft. Doug. 5130. Boog state.

SITUATION WTD—PRINTER, GEN. ALL around, good stenogman; union. Address C 180, Tribune.

SITUATION WTD — SENSATIONAL OIL maiden. Col. 6148. 4442 St. Lawrence-av.

SITUATION WTD — FOREMAN PAINTER; 25 years; reliable; good references. Address D 406, Tribune.

SITUATION WTD—PRINTER, ALL ROUND compositor, with 15 yrs. exp.; steady, reliable young man; A1 ref. Address D 408, Tribune.

SITUATION WTD—COL. COOK OR WAFfer, restaurant or private; good refs. McCRAY, 3210 S. Federal-st. Doug. 4977.

SITUATION WTD—BY YOUNG MAN AS assistant engineer; 2 years' experience around engine. Address C 302, Tribune.

SITUATION WTD—WATCHMAKER, FIRST class; will accept $20 per week to start. Jos. HUFFMAN, 2607 W. Madison-st.

SITUATION WTD — MACHINIST, ALL round, first class. OLSEN, care Jones, 36 W. Goethe-st.

SITUATION WTD—FUR OPERATOR, FIRST class, that understands cutting thoroughly. Address C 126, Tribune.

SITUATION WTD—A CAPABLE, ALL round printer wishes position, city or country. Address C 66, Tribune.

SITUATION WTD—FIRST CLASS PAINTER wants work; reas. will exchange work for board and room. 1441 Ellis-av.

SITUATION WTD—MOVING PICTURE OPerator; licensed; 2 yrs. exp.; nonunion; must have work. Address C 307, Tribune.

SITUATION WTD—GOOD PLATER AND nickel plater; city or country. Address H 351, Tribune.

SITUATION WTD—AS CUTTER, BY YOUNG man; experienced; can furnish trimmers; willing to help on coats. Address H 317, Tribune.

SITUATION WTD—YOUNG MAN, CLEAN habits; experienced electricity or wood work; wants steady position. Address D 407, Tribune.

SITUATION WTD—BY YOUNG MAN AS time and detailer, 3 yrs. exp. W. FRASER, 21 W. Lexington-st. Phone Austin 6000.

SITUATION WTD—MONTHLY OR SEMI-MONthly nurse; English, Scandish. Address D 317, Tribune.

SITUATION WTD — FIRST CLASS MAN, AS carpenter or foreman; best of work preferred. Address D 347, Tribune.

SITUATION WTD—EXP. HOTEL BUTCHER. ROTHSCHILD, 6060 S. Halsted-st.

SITUATION WTD — TOOLMAKER, GOOD all around; steady. D 183, Tribune.

SITUATION WTD—PLUMBER'S HELPER, with cards. Fred Bossen, Phone Irving 6250.

SITUATION WTD—MACHINIST—FACTORY work preferred. Address D 231, Tribune.

SITUATION WTD—YOUNG MAN TO ASSIST office executive. Address B 344, Tribune.

SITUATION WTD—MACHINIST, 15 YEARS' experience. Phone Lincoln 7886.

SITUATION WTD—DRAFTSMAN, ARCHITectural; best refs. Address D 341, Tribune.

SITUATION WTD—PRINTER; YOUNG, ALL around good; steady. Phone Mel. 1467.

SITUATION WTD—BY FIREMAN; SWEDE 6 years' experience. Address D 182, Tribune.

SITUATION WTD—MAN AND WIFE; COUple cook; good refs. Doug. 5892.

SITUATIONS WANTED—MALE.
Miscellaneous.

SITUATION WTD—CONNECTION DESIRED with business house interested in export trade; have lived in Argentina; speak Spanish; have also traveling; experienced on foreign and local trade; willing and industrious; good producer in salesmanship, correspondence or office organization; will be glad to call on your clients at reasonable rates. Address B F 4, Tribune.

SITUATION WTD—YOUNG MAN; TEN months in Europe; speaks French and German; wants position as private secretary to Chicago business man; 100 per cent efficient, a hustler; can relieve you of office routine; highest references; capable of handling tact and follow up systems; want a chance to rise. Address D 366, Tribune.

SITUATION WANTED.

Is there a man in Chicago or vicinity who possesses interests in enterprises that are carried in New York City and who desires the services of a capable man who is worthy and well qualified to go west and take charge of his interests? Address C 180, Tribune.

Special Traveling Attendant.

Young man well accustomed to invalids; elderly people preferred; desires to travel alone from Chicago to their various destinations; best of testimonials; reasonable. Address A 483, Tribune.

SITUATION WTD—YOUNG MAN WISHING experience in the English language requisite of salary would accept a position as correspondent; interpreter, etc.; speaks several languages; speaks some English. Address C 238, Tribune.

SITUATION WTD — HONEST, RELIABLE, strap hustler plans in salaam to learn leading bar. Address X B 884, Tribune.

Situations Wanted by Investors.

SITUATION WTD—A WELL APPEARING young business man wishes to invest or furnish reliable party with $1,000 to $2,000; permanent position. Address B 280, Tribune.

Day and Contract Work.

SITUATION WTD—PAINTING, DECORATing; etc.; reasonable. Garfield 4864 after 6 p. m.

SITUATIONS WANTED—FEMALE.
Housekeepers and Clerks.

SITUATION WTD—BY COMPETENT STENographer, position with reliable firm; eight years in former position; can furnish best reference; age 27. Address 618, 845, Tribune.

SITUATION WTD — SWITCHBOARD OPerator, by competent; refined young lady; references; $40; excellent references. Address C 478, Tribune.

SITUATION WTD—COMPETENT HOUSEkeeper and stenographer; full references as to ability; have had 4 years' close references. Address B F 16, Tribune.

SITUATION WTD—LADY BOOKKEEPER; 10 years' exp.; can take charge; best of refs.; desires responsible salary. Address B 468, Tribune.

SITUATION WTD—SWITCHBOARD OPerator; experienced; refined young lady; best references; $10; exc

SITUATIONS WANTED—FEMALE.

Stenographers. Typists. Etc.

SITUATION WTD—YOUNG WOMAN STENO with brains, education, initiative, experience, wants job; advertising preferred; can do clean, rapid and accurate work; understudy a busy man; real reliable; is detail and worry about household help; I shouldn't mention these things; am advertising (it doesn't pay to hide my light under a bushel); my late employer, for whom I worked over 5 years, would be glad to tell you what I am worth; will work for $18 week; call 1206, or address D 631, Tribune.

SITUATION WTD—BY EFFICIENT STENOGRAPHER (Christian Scientist); dictation, typewriting, copying, addressing; any clerical work; understanding in appointment; ability; will work for $15; TRY ME. LAURA L. THOLKE, 5611 Clark-st.

SITUATION WTD—HIGH GRADE STENOG. 7 years' experience; will work for $18; strictly conscientious; A1 ref.; any office; most loyal position; accept any reas. Address W 496, Tribune.

SITUATION WTD—YOUNG WOMAN SEEKS position; German and French fluently; musical; good stenographic position; initiative; h. s. ed.; brainy, cheerful, conscientious; hust; $ yrs. last post. Address D 641, Tribune.

SITUATION WTD—EXPERIENCED STENOGRAPHER will give part time services in exchange for use of typewriter and typewriting for the benefit of student and typewriter; stenographic work. Address H 396.

SITUATION WTD—STENO., EXP. OFFICE assistant and secretary; thirty; executive ability; good stenographic; shorthand; dictation; reas. salary. Address V 503, Tribune.

SITUATION WTD—SUPERIOR LAW STENOGRAPHER; 6 yrs. experience; qualified for responsible position; prefer law, R. R. or real estate; salary, Address O 501, Tribune.

SITUATION WTD—BY FRENCH-TRANSLATOR and stenog., capable of handling office at South American agency. Address Box 396, Tribune.

SITUATION WTD—EXP. STENOG. EMP. office; accurate and rapid; willing to work; will call and deliver same; also take dictation. Call Sunday 204. Address D 568, Tribune.

SITUATION WTD—REFINED YOUNG LADY stenog., 2 yrs.; desires position; $15 to start; desirable; A1 ref.; moderate salary. C 519, Tribune.

SITUATION WTD—STENOGRAPHER, AGE 18, 2 years' experience; dictation, typewriting, neat, excellent references. $12 a week. Address C 296, Tribune.

SITUATION WTD—STENO.; 4 YRS.' EXP.; good speller; trustworthy; will work hard; reasonable; L. GLASS, 2634 Cortez-ave. 6053.

SITUATION WTD—BY ALL-ROUND STENOGRAPHER; 5 years' experience in all lines; can fill a responsible position. Address D 499, Tribune.

SITUATION WTD—STENO., WOMAN PAST 30; 7 years' experience; capable, reliable, hard working spirit; $18. Address D 497, Tribune.

SITUATION WTD—CALL OAKLAND 3260 and get a competent, reliable, good stenographer; willing and efficient; ref. Lincoln Tribune.

SITUATION WTD—ENGLISH, MID. AGED companion; hospital experience; fine reader; ref. refs. Address W 502, Tribune.

SITUATION WTD—NURSE DESIRES POSITION; North Side suburb preferred; will take charge of children; best of ref. Address W 499 Vine-av.; Highland Park.

SITUATION WTD—WELL EDUCATED GIRL; excellent sewer. Address D 674, Tribune.

SITUATION WTD—YOUNG GERMAN LADY; 10 years' experience as nurse to children; speaks English. Address D 504, Tribune.

SITUATION WTD—YOUNG WOMAN AS child's nurse; refined; good reader; Drexel 2846. Call before noon.

SITUATION WTD—AS PRACTICAL NURSE; by educated English woman; Oakland 5402.

SITUATION WTD—BY EXP. GIRL, AS CASHIER, or light housework. 4 weeks' ref. Midway 8436.

SITUATION WTD—YOUNG LADY; LIKE few hrs. a day. Ref. 1 Address D 497, Tribune.

SITUATION WTD—BY REFINED GERMAN nurse or upstairs work; good seamstress; C. T. Tribune.

SITUATION WTD—UNDERGRADUATE, colored, thoroughly competent, reliable; 5201 Lexington-av.

SITUATION WTD—REFINED CANADIAN practical nurse, care of children or invalid of trust; good references. Give address. Phone Humboldt 874, or call 1111 Tribune.

SITUATION WTD — PRACTICAL NURSE, infants or invalid or walking child; assist with wash or light housework; willing; A1 references. Steven

SITUATION WTD — MOTHER'S HELPER; 16 yrs. old; will work for board; wages; 2 children; 2 years in last place; can be seen at 1 Address W 497, Tribune.

SITUATION WTD—WOMAN, SPEAKING and German, gentle and generous, wishes family; can say good night; will assist MRS. HELENA KOREL, Box 276, Glencoe, Ill.

SITUATION WTD—GRADUATE TRAINED nurse, 3 years' experience; wishes to take a confinement case; best dr.'s city reference. 466 Tribune.

SITUATION WTD—BY EXP. NURSE CHILD; child; thorough and reliable. Phone Lincoln 810-812. Address C 343, Tribune.

SITUATION WTD—BY YOUNG WOMAN AS nurse or companion; French-Swiss; German; understands housekeeping; 2 children. Tribune.

SITUATION WTD — UNDERGRADUATE nurse; exp., experience, adults, also children. CHY reference. Address C 516 Tribune.

SITUATION WTD — STENOGRAPHER, AGE 18, 2 years' experience; dictation, typewriting, neat, excellent references. $12 a week. Address C 296, Tribune.

SITUATION WTD—STENO.; 4 YRS.' EXP.; good speller; trustworthy; will work hard; reasonable; L. GLASS, 2634 Cortez-ave. 6053.

SITUATION WTD—BY ALL-ROUND STENOGRAPHER; 5 years' experience in all lines; can fill a responsible position. Address D 499, Tribune.

SITUATION WTD—GRADUATE TRAINED nurse, 3 years' experience; wishes to take a confinement case; best dr.'s city reference. 466 Tribune.

SITUATION WTD—CALL OAKLAND 3260 and get a competent, reliable, good stenographer; willing and efficient; ref. Lincoln Tribune.

SITUATION WTD—ENGLISH, MID. AGED companion; hospital experience; fine reader; ref. refs. Address W 502, Tribune.

SITUATION WTD—NURSE DESIRES POSITION; North Side suburb preferred; will take charge of children; best of ref. Address W 499 Vine-av.; Highland Park.

SITUATION WTD—WELL EDUCATED GIRL; excellent sewer. Address D 674, Tribune.

SITUATION WTD—YOUNG GERMAN LADY; 10 years' experience as nurse to children; speaks English. Address D 504, Tribune.

SITUATION WTD—YOUNG WOMAN AS child's nurse; refined; good reader; Drexel 2846. Call before noon.

SITUATION WTD—AS PRACTICAL NURSE; by educated English woman; Oakland 5402.

SITUATION WTD—EXP. GIRL, AS CASHIER, or light housework. 4 weeks' ref. Midway 8436.

SITUATION WTD—YOUNG LADY; LIKE few hrs. a day. Ref. 1 Address D 497, Tribune.

SITUATION WTD—BY REFINED GERMAN nurse or upstairs work; good seamstress; C. T. Tribune.

SITUATION WTD—UNDERGRADUATE, colored, thoroughly competent, reliable; 5201 Lexington-av.

SITUATION WTD—REFINED CANADIAN practical nurse, care of children or invalid of trust; good references. Give address. Phone Humboldt 874, or call 1111 Tribune.

SITUATION WTD — PRACTICAL NURSE, infants or invalid or walking child; assist with wash or light housework; willing; A1 references. Steven

SITUATION WTD — MOTHER'S HELPER; 16 yrs. old; will work for board; wages; 2 children; 2 years in last place; can be seen at 1 Address W 497, Tribune.

SITUATION WTD—WOMAN, SPEAKING and German, gentle and generous, wishes family; can say good night; will assist MRS. HELENA KOREL, Box 276, Glencoe, Ill.

SITUATION WTD—GRADUATE TRAINED nurse, 3 years' experience; wishes to take a confinement case; best dr.'s city reference. 466 Tribune.

SITUATION WTD—BY EXP. NURSE CHILD; child; thorough and reliable. Phone Lincoln 810-812. Address C 343, Tribune.

SITUATION WTD—BY YOUNG WOMAN AS companion; French-Swiss; German; understands housekeeping; 2 children. Tribune.

SITUATION WTD — UNDERGRADUATE nurse; exp., experience, adults, also children. CHY reference. Address C 516 Tribune.

SITUATION WTD — BY GERMAN GIRL, as small children, if possible, infant; assist light housework. Phone

SITUATION WTD—REFINED YOUNG GERMAN, as nursery governess or assistant; governess; companion; good sewer; $10; ref. Address C 5

SITUATION WTD—GRADUATE TRAINED long experience in all nursing; also obstetrical; willing and reliable; good and city ref. Lincoln

WANTED—MALE HELP.

Agents.

MAIL ORDER MEN.

FORTY-FIVE LIVE WIRE SELLERS.

MOST COMPLETE AND ATTRACTIVE LINE OF ADVERTISING SPECIALTIES ARE LIGHT, ATTRACTIVELY PUT UP, EASY TO HANDLE AND SELL, IDEAL FOR MAIL ORDER AND SIDE LINE. SEND FOR WHAT THE BEGINNER IS LOOKING FOR. WE SUPPLY YOU AT FACTORY PRICES. BIG MONEY MAKING SELLING PLANS FREE. WRITE QUICK. FREE PROSPECTUS.

MISSISSIPPI VALLEY CO., INC.,
6 E. FIFTH,
PITTSBURGH, KAS.

WANTED—
AN OPPORTUNITY

to talk to every man contemplating or established in the Mail Order Business and Agents' lines; those who mean business and want to know of something that is "Better Mousetrap" that have made money and are rich and say your disposal only through us. Positively no catch scheme or fraud. Leaders of Giant Successes and Originators by writing at once to Dept. 17 E. E. HARSHBERGER, Walker Bldg., Moundsville, W. Va.

AGENTS—LARGE, STEADY INCOMES RING made by our men; fine line, selling article so good each buyer gladly gives friends names and indorsement of merit. Key Vacuum Cleaner is light, efficient, durable; has features of expensive power machines; has continuous suction, easy back and forward movement draws in dust; demonstrated large audiences; sells at sight; duplicates sales with attachments for wood floors, walls, furniture, mattresses, etc.; durable; guaranteed; one year. Many clients to date; exclusive territory. Key Cleaner Co., 1193 Broadway, New York.

CAN'T YOU SEE THAT SOMETHING THAT doubles the life of carpets and furniture is a rapid seller? Ring in 10 a day. Sells Vacuum Grip Glides; hotels buy hundreds; agents carry them in pocket; make 400% profit; earn $20 to $40 every day. Write for sample and special plan showing "how to get in." S. Mfg. Co., Warren-st., N. Y. Dept. 90.

YOU MAKE $10 ON EACH SALE.
Illustrated Ford Self-Starter.

The livest proposition of the century; a guaranteed, Ford-automobile self-starter to sell for all; agencies and territorial rights now being given; no experience or qualifications. Ohio Self-Starter Co. for Ford Cars, 124 E. Pearl-st., Cincinnati, Ohio.

WE WANT LIVE AGENTS IN EVERY county to sell the most profitable, quickest selling machine ever put on the market. To get exclusive rights agent must purchase 10 machines at once. Profit $4.00 on each. Nothing like it; act quick. Address S A 599, Tribune.

AGENTS—MAKE $100 TO $300 PER MONTH and expenses; new Triplicate Saucepan, seeking 3 different foods on one burner. Saves gas. 400 specialties all whirlwind sellers. Write quick for territory. Triplicate & Mfg. Co., 1237-A Broadway, N. Y. City.

AGENTS—100% PROFIT. WONDERFUL Aluminum Solder. Any one can use it. Sells in vest pocket. Handy patented automatic heater makes it faster. Every horse owner buys. Write quick for free sample. The Thomas Manufacturing Co., 1003 Lytle, Dayton, O.

AGENTS—FIELD UNLIMITED FOR THIS great seller; an actual necessity for home, office, factory; sells on sight; 100% profit. Write for free particulars that will convince you. Sylvester Mfg. & Co., 2617 South Grand, St. Louis, Mo.

ACTIVE AGENTS OR CREW MANAGERS can secure special concessions and reap the benefit from the best money making proposition on the market. Write today. Address Dept. 1, Hagro Mfg. Co., 827 E. 12 St., Chicago, Ill.

$87.50 ACCIDENTAL DEATH—$250 TO $50 weekly sickness; $1,000 natural death; men, women accepted; all occupations; premium $10 a year; half benefits $5; large commissions to agents. Pioneer Accident Co., 320 Broadway, New York; established 1865.

AGENTS — SALARY OR COMMISSION; greatest seller yet; every user you and ink for life; sells $20 in six days; another $22 in two hours. Monroe Mfg. Co., X 88, La Crosse, Wis.

SIDE LINE—ELECTRIC SIGN, FLASHES changeable wording in radiant sparkling colors; costs electric light; selling agents selling at $15; terms, 40 per cent profit. Write quick. PLASTERIC SIGN WORKS, 219 S. Jefferson.

AGENTS—$7 A WEEK FOR EVERY HOUR you work a day. A brand new hosiery proposition that beats them all. Write for terms and full particulars. Experience unnecessary. GUARANTEED HOSIERY CO., 3506 Wayne Bldg., Dayton O.

MEN EMPLOYED BY LARGE CONCERNS in this city to sell to their employees; salary by securing business for us where they are employed. Address A. G. CORNOCK, 184 Washington.

YOU CAN MAKE BIG MONEY SELLING electrical diamonds. Send 10 cents for sample of scarf pin or ring. Our catalog is a gold mine. Write to-day. ION WILDER & SON, 38 Bowery, New York.

AGENTS—TO SELL OUR NOVELTY AD-vertising sachets to merchants; big money maker; exclusive territory; sample 10c. Address Scent Lasts Souvenir Co., 12 S. Jefferson-st., Chicago.

DIRECTORY FOR WOMEN TO SELL THIS new 1915 edition; lights the way to steady work; no canvass; new invention; big profits. THE HELPS SPECIALTY AND ADV. CO., 1206 E. Jefferson-st., Indianapolis, Ind.

AGENTS—SOLICITORS—TO CALL ON millinery, store, homes, etc.; staple and necessary article; small investment; to start. Open evenings until 9. Novelty Mfg. Co., 1440 N. Ashland-av., Chicago, Ill.

AGENTS—INSIDE INFORMATION; A NEW article; agents getting rich; every agent says sells on sight; $5 per day easy. Send for free outfit. Finch Publishing Co., 3006 White Bldg., Dayton, O.

AGENTS—10 CENTS PROFIT ON EVERY sale. Biggest seller of the season. You will make big money. We start you at our expense. Write today. Parker Mfg. Co., 1 Parker Bldg., Dayton, O.

MAGIC INK ERASER; NO BLADE; NO acid; removes blot, letter, or line like magic; no rubbing; one to offer sent free; big seller; big profits; we want a sell hundreds couldn't say most is a famine; sample by mail, 10c. S. MFG. CO., Warren-st., N. Y., Dept. 90.

AGENTS—MEN OR WOMEN; SELLING woman's wear; dress goods, silks; general dry and fancy goods; exclusive, quick selling merchandise; full particulars and 125 page CATALOG FREE. Standard Mail Order Clothing & Mfg. Co., 429-33 Broadway, N. Y. City.

AGENTS—100% PROFIT. WONDERFUL Aluminum Solder. Any one can use it. Sells in vest pocket. Handy patented automatic heater makes it faster. Every horse owner buys. Write quick for free sample. The Thomas Manufacturing Co., 1003 Lytle, Dayton, O.

AGENTS—FIELD UNLIMITED FOR THIS great seller; an actual necessity for home, office, factory; sells on sight; 100% profit. Write for free particulars that will convince you. Sylvester Mfg. & Co., 2617 South Grand, St. Louis, Mo.

ACTIVE AGENTS OR CREW MANAGERS can secure special concessions and reap the benefit from the best money making proposition on the market. Write today. Address Dept. 1, Hagro Mfg. Co., 827 E. 12 St., Chicago, Ill.

$87.50 ACCIDENTAL DEATH—$250 TO $50 weekly sickness; $1,000 natural death; men, women accepted; all occupations; premium $10 a year; half benefits $5; large commissions to agents. Pioneer Accident Co., 320 Broadway, New York; established 1865.

AGENTS — SALARY OR COMMISSION; greatest seller yet; every user you and ink for life; sells $20 in six days; another $22 in two hours. Monroe Mfg. Co., X 88, La Crosse, Wis.

SIDE LINE—ELECTRIC SIGN, FLASHES changeable wording in radiant sparkling colors; costs electric light; selling agents selling at $15; terms, 40 per cent profit. Write quick. PLASTERIC SIGN WORKS, 219 S. Jefferson.

AGENTS—$7 A WEEK FOR EVERY HOUR you work a day. A brand new hosiery proposition that beats them all. Write for terms and full particulars. Experience unnecessary. GUARANTEED HOSIERY CO., 3506 Wayne Bldg., Dayton O.

MEN EMPLOYED BY LARGE CONCERNS in this city to sell to their employees; salary by securing business for us where they are employed. Address A. G. CORNOCK, 184 Washington.

YOU CAN MAKE BIG MONEY SELLING electrical diamonds. Send 10 cents for sample of scarf pin or ring. Our catalog is a gold mine. ION WILDER & SON, 38 Bowery, New York.

AGENTS—TO SELL OUR NOVELTY AD-vertising sachets to merchants; big money maker; exclusive territory; sample 10c. Address Scent Lasts Souvenir Co., 12 S. Jefferson-st., Chicago.

DIRECTORY FOR WOMEN TO SELL THIS new 1915 edition; lights the way to steady work; no canvass; new invention; big profits. THE HELPS SPECIALTY AND ADV. CO., 1206 E. Jefferson-st., Indianapolis, Ind.

AGENTS—SOLICITORS—TO CALL ON millinery, store, homes, etc.; staple and necessary article; small investment; to start. Open evenings until 9. Novelty Mfg. Co., 1440 N. Ashland-av., Chicago, Ill.

AGENTS—INSIDE INFORMATION; A NEW article; agents getting rich; every agent says sells on sight; $5 per day easy. Send for free outfit. Finch Publishing Co., 3006 White Bldg., Dayton, O.

AGENTS—10 CENTS PROFIT ON EVERY sale. Biggest seller of the season. You will make big money. We start you at our expense. Write today. Parker Mfg. Co., 1 Parker Bldg., Dayton, O.

WANTED—MALE HELP.

Agents.

EVERY HOUSEHOLD ON FARM
IN SMALL TOWN OR SUBURBS.

Where oil lamps are used, needs and will buy the wonderful Aladdin mantle lamp; burns common coal oil (kerosene); gives a light 20 times as bright as ordinary lamp; over dealers' cleared over $500 in six weeks; hundreds with rigs earning $100 to $300 per month; no cash required; we furnish to reliable parties; write quick for wholesale prices, 1st. and sample lamp for free trial. Mantle Lamp Co., 125 Aladdin Bldg., Chicago, 195 Aladdin Bldg., St. L.; N. Girard, Pa., R. R. 17, Louisiana, Mo.

AGENTS—MAKE $21 NEXT SATURDAY—Brand new proposition; patented last Saturday; Amazing invention; every garage, auto, automobile owner buys; big profit; no experience; sell 6 to 12 a day; spare time; write for sample offer today. Milligan Co., 8d-st., Davenport, Ia.

AGENTS—MALE AND FEMALE; HOUSE-to-house canvassers; specialty; everybody buys; price, large profits, quick sales. Samples FREE. Send 4c. for postage. Industrial Novelty Works, Dept. 12 A, 217 E. 86th-av., Chicago.

AGENTS—IN EVERY TOWN AND CITY TO sell high grade household specialties; great seller; particulars free. Write quick. Address BERTHOLF'S HOUSEHOLD NECESSITIES, Dept. No. 1, Sta. A, Joliet, Toledo, O.

AGENTS—$900 PROFIT; $7 DAILY; BIG seller; 1 in family; 3 sold office workers; Any one can put on. Write today for free sample. METALLIC LETTER CO., 407 N. Clark, Chicago.

$250,000 FIRM WANTS A CAPABLE, trustworthy representative in every county to sell guaranteed goods; $18 weekly and expenses to start; $25 outfree; samples to workers. W. J. DICK, Dept. 2, Chicago.

U. S. GOVERNMENT USES RICHMOND Chemical Extinguishers; fill with common salt; sells at sight; factory stock. District Managers make 500% profit. Auto free. Richmond Chemical Co., Desk 19, Wheeling, W. Va.

AGENTS—BIG OPPORTUNITY FOR A hustler; write for cook, second girl, or laundress; suburban town on Burlington. Address C 2, Tribune.

MAN—YOUNG, AS ASSISTANT FOR BK. and magazine; state experience. Address S F 204, Tribune.

MAN—YOUNG OR MIDDLE AGED; GET permanent position; small salary to start. Address D 887, Tribune.

PICTURE PIANIST—FOR HIGH CLASS picture theater; only high grade, thoroughly experienced player need apply. Call or write; good position for high class man. Phone Wellington 7900. Sat., Sun., or Mon. before 10 a. m.

FOREMEN, FACTORY SUPERINTENDents, etc., who desire materially to increase their income by giving a few minutes each day to spare time work, write for strictly confidential. Address S F 82, Tribune.

MAKE $20 TO $50 WEEKLY SELLING OUR new 300 candle power gasoline table and hanging lamp for homes, stores, halls, churches; no pump, no chimney, no mantels trouble. Costs 1c per night. Write for catalog and 30 days' free sample. Sunshine Safety Lamp Co., 966 Factory Bldg., Kansas City, Mo.

FACTORY REPRESENTATIVE OPPORTUNITY.—$10 permanent representation in large manufacturers high grade soaps and toilet goods; sure, steady income; $25-$75 weekly; unlimited territory; distributing direct to user; best ever till Christmas. Write for immediate appointment. DAVIS CO., 200 N. Desplaines.

AGENTS—NO MORE BROKEN ARMS—A starter for Ford cars; will start 100 times out of 100 from the seat; all for $18. Can you beat it? Liberal terms to agents and state managers. Write today. GAMM MFG. CO., Bloomington, Ill., Dept. 9.

A MONEY PROPOSITION—CO-OPERATE with me in a profit sharing mail order business; will place trial advertisement; furnish capital; manufacture; sell and divide the profits. Particulars, Desk 106, HAZEN A. HORTON, Tekonsha, Mich.

AGENTS—GET PARTICULARS OF ONE OF the best paying propositions ever offered; $1,000 yearly (and more) to-day; for particulars address H. M. Hart, Sales Mgr., 1501 Sycamore-st., Cincinnati, O.

FREE TO ADVERTISERS—HANDY BOOK to keep your records. New edition now ready. Contains 1,000 selected names in each section BOYCE'S WIRELESS. Circulation 250,000 weekly. Rate, 90c per word. Record forms free. Boyce's Weekly, Chicago, Phone Harrison 1165.

BE INDEPENDENT—OWN A WALL PAPER cleaning business; whole or spare time; $1500 a month easy; big profit; no experience; we teach you how; exclusive territory. Write

TO RENT—ROOMS—NORTH.

TO RENT—GENTLEMAN WISHING A choice furnished room in family of two; neighborhood of Sheridan-rd and Leland; where seashore cleanliness will be appreciated; can be accommodated by addressing B 344 Tribune.

TO RENT—LARGE SUITE OF 3 NICE rooms; unfurnished; large front rooms; modern; sliding of library; 2 bedrooms, bath adjoining; newly decorated throughout; finely located; 2 blocks from Wilson sup. sta.; private; refs. Ph. Edgewater 3867.

TO RENT—LARGE SUNNY, COMFORTABLE front room; 2 persons; 2 blocks from "L" station; refs.; nice home. Phone Irving 3746.

TO RENT—LADY ALONE WISHES TO have young woman employed during the day occupy her flat in Edgewater district; terms by arrangement; not required. Address C 317 Tribune.

TO RENT—HANDSOME SUITE OF ROOMS and bath; well heated; running water; shower bath; sleeping porch; modern detached house; Wilson L.; 1st flat; gentlemen or employed people. Graceland 5704.

TO RENT—TO LADY EMPLOYED, DESIRable front room, steam heated, private bath; 1 blk. east N. W. L. Birchwood. Ph. Rogers Park 1.

TO RENT—DESIRABLE FRONT ROOM; single or en suite; priv. family; 5 c. to heat; adjoining elevated station. 5727 Winthrop-av.

TO RENT—ROOM WITH PRIVATE BATH in private apartment within walking distance of downtown; $20 a month; refs. exchanged. Address C 320 Tribune.

TO RENT—CHOICE ROOMS IN PRIVATE family; location and transportation the best; private phone; garage if desired. 5727 Winthrop-av. Phone Edgewater 3867.

TO RENT—IN A HOME OF REFINEMENT a room; exclusive terms; southern exposure; suitable for two; Fullerton car. Phone Lincoln 4230.

TO RENT—IF YOU WANT A REAL HOME with young married couple in most select district of Rogers Park, inquire of entire apartment. Phone Graceland 3658.

TO RENT—LARGE, LIGHT BEDROOM; steam heat; gas light. Phone Belmont 2654. Rent per week $4 for two gentlemen.

TO RENT—IDEAL HOME R., GARDEN TERrace sun porch; phone; bath; elec. lt.; $4 per week; ref.; N. Side. Address B 523, Tribune.

TO RENT—LARGE FRONT ROOM IN HANDsome apt. bldg. nr. Grace-st.; 2 or 3 gentlemen or married couple; reasonable. Ph. Wellington 8127.

TO RENT—LARGE, AIRY RM., NR. AR-gyle station; sel. bath; new bldg.; private home; reasonable. Phone Irving 5744.

TO RENT—LARGE FRONT ROOM, DISAPpearing bed, furnished or unfurnished; private apt.; North Side. Phone Lincoln 7178.

TO RENT—MODERN, NICELY FURNISHED 4d room; for couple employed; no other roomers. Phone Edgewater 0727.

TO RENT—LARGE NICELY FURN. FRONT rm. in private home, cor. house; all mod. conv.; 2 blks. "L." 1446 Farwell-av.

TO RENT—TO BACHELORS, ROOM WITH or without board; newly large front rm.; run. water; 2 closets; 2 blks. "L." Virginia hotel.

TO RENT—REFINED LADIES WANT YOUNG lady to share high class apt.; $4.50; nr. lake; Rver. L. sta. Wel. 2019. Sun. or eve. Address B 486, Tribune.

TO RENT—WELL FURNISHED BRIGHT room; Lincoln Park district; 30 min. to loop; Catholic pref. Ph. Diversey 6401.

TO RENT—NICELY FURN. ROOM; BATH; adjoining; Pine Grove and Waveland; breakfast optional; priv. fam.; good trans. Wel. 3262.

TO RENT—NEAT, LARGE FRONT RMS.; 2 blk. Wil. exp.; single or en suite; no other roomers. Tel. Sunnyside 5837.

TO RENT—LARGE FRONT OR SMALL RM. to married couple or 2 men; all mod. conv. Line. 2512.

TO RENT—ROOMS—NORTHWEST.

CENTRAL PARK-AV., 4021 — TO RENT — Furn. room; hot water heat; electric light.

DRAKE-AV., 3488, SD—TO RENT—NICELY furn. fr. bedrm.; priv. fam.; board ref. Bel. 2618.

FULLERTON-AV., W., 3414, 2D FL. — TO rent—Suite of 3 furnished rooms, suitable for three gentlemen or couple; electric light, hot water; all modern.

KEDZIE-BLVD., N., 3426, SD — TO RENT — Large, light room; modern; 1 blk. Mot. "L." Belmont 1733.

KIMBALL-AV., — TO RENT—NICE LIGHT room to teacher or refined business woman; all conv.; Logan sq. "L" and Fullerton surface cars; 3 rooms and all living privileges; private family; no other roomers. Belmont 850.

RICHMOND-ST., N., 3000—TO RENT — A small room for man; $2. C. Ackerman; 1 AWFUL-ST., N., 4016—TO RENT — NICELY furn. priv. fam., no children; gent or couple.

SEAULDING-AV., N., 4010, 2D—TO RENT—Pleasant room; board; private family; good home; walking distance; 2 gentlemen preferred.

TO RENT—PLEASANT FRONT ROOM, strictly mod.; priv.; trans. excel.; 1 or 2 ladies emp. Ph. Belmont 8074. $ 10 1-2d.

TO RENT—LARGE, BRIGHT RM., NICELY furnished; suitable for 2; all conv.; 2 blks. car. Ph. Humboldt 4480.

TO RENT—ROOMS—WEST.

ADAMS-ST., 2345—TO RENT—FRONT RMS. for light housek.; $18.

ADAMS-ST., 1811, 1ST FL.—TO RENT—NICELY furn. room; steam, elec., phone.

ADAMS-ST., 1969, SD—TO RENT—3 SUNNY rooms, single or en suite.

ADAMS-ST., 2000—TO RENT — NICELY furn. room; steam heat; phone; bath; elec. lt.; $3 per week.

ADAMS-ST., 2326—TO RENT—NICELY FURN. sunny rm.; steam, gas; phone.

ARMITAGE-AV., 1800—TO RENT—GENTLEman; nicely furn. heat, free of dust; suits; fr. bedrm.; use of bath; $4 per week. Call Sunday.

ASHLAND-BLVD., 1111, 1ST FL.—TO RENT—Nicely furnished front room; steam heat; gas; all conveniences; good transportation; all modern conveniences. Phone Austin 5981.

ASHLAND-BLVD., 1446—TO RENT—STEAM fine trans. Kedzie 9111.

ASHLAND-BLVD., 1446—TO RENT—NICELY furn. rm.; steam heat; $3 per week. Call Sunday. Phone Garfield 5870

TO RENT—HOUSES—WEST.

TO RENT—HOUSES—SUBURBAN.

TO RENT—FURNISHED HOUSES.

TO RENT—FLATS—SOUTH.

TO RENT—WINTER RESORTS.

TO RENT—FLATS—SOUTH.

TO RENT—FLATS—SOUTH.

TO RENT—FLATS—SOUTH

TO RENT—FLATS—NORTH.

TO RENT—BAIRD & WARNER
NEW APARTMENTS
IN THE
FINEST AND MOST EXCLUSIVE NEIGHBORHOOD NORTH OF LINCOLN PARK:
4603-25 SURF-ST.: ready; all modern improvements; residential 8 apt. bldg.; just west of Sheridan-rd.; 6 spacious rooms; 2 tile baths; main parlor; sleeping porch; 2 open porches; private garage; billiard room. $900.

S. E. COR. PINE GROVE AND BARRY-AVS., new corner apartment, containing 8 sumptuous rooms, 3 baths, sun parlor, and sleeping porch; filtration system. $225.

4346 DIVERSEY-BLVD., overlooking Lincoln Park, just west of Sheridan-rd.; residential 3 apt. bldg.; 7 sound proof floors; 10 attractive, light rooms; 3 baths and shower; garage. $200.

N. E. COR. CLARENDON AND BUENA, exceedingly fine corner apartment, 8 large outside rooms, sun parlor, and sleeping porch; 3 baths. $150.

S. W. COR. SHERIDAN AND WINONA—The Belvidere—6 and 7 room apts., exceptionally large rooms; modern; cafe and maid service; social hall. $70-$100.

S. E. COR. CLARENDON AND IRVING PARK—The Prontenac—4-5-6 rms. You must see this bldg. to appreciate its attractive interior; unique; only 3 apts. on each floor; exp. apts., 1 block from lake. Agt. on premises. $48-$65.

716-26 SHERIDAN-RD., an ideal home in an exclusive neighborhood; only 1 blk. from lake, you can go in 5 c. swim every day! 3 blks. to Sheridan-rd. cars; station, 15 minutes from loop; 9-5 rooms; all rooms exceptionally large and light; fine janitor service. Agent on premises, 5-6-7 rms.

4041-3 MALDEN-AV., Have you seen this new 5 room apt.? Large room connecting with bath; front pch. Agt. on prem. $60.

4800 KENMORE-AV., COR. LAWRENCE. If you are looking for large, sumptuous rooms, see this 7 rm. apt.; all outside; front pch. $55.

CONCESSIONS

Special concessions to desirable tenants.
NEW 4 AND 5 ROOM APARTMENTS.
Private front porches; every room large and light; quiet; select; 10 minutes' loop on Racine-wood L. Francisco station. Apply 2d floor, 4700 N. Sacramento-av., one block west of station.

TO RENT—
NEAR THE LAKE,
NORTH BIRCHWOOD.
3 room corner apartments.....$45
6 room new apartments.....60
7 room new apartments.....70
Inquire of Arnold-av. and Sheridan-rd.; possession of corner, rental from Oct. 1; take N. W. "L" to Howard-av. station, 2 blks. east and 1 blk. north.

AGENT ON PREMISES.
STAFFORD & TRANKLE,
16 S. La Salle-st. Tel. Main 7444.

TO RENT—IN THE MARQUETTE AND Glenview. Cor. Rush and Ohio-sts., choice, modern apartments of 5 rooms and 2 baths; all nice, light, outside rooms; will be decorated to suit; elec. light and elevator service; $76 to $90.

56 to 60 E. Division-st.—near Astor-st.; handsome corner brick building; 6 rooms; rent $1,000 per year; open for inspection.
CLIVER & COMPANY,
Dearborn and Division-sts.

TO RENT—THE CHATEAU—
Prettiest high class apts. at med. price; priv. park on blvd.; 6 rms., 2 bths., $70 to $75 apts., 7 rms., 2 bths., $80 to $85; 8 rms., 2 bths., 4 toilets, $95; 10 priv. stall garages; 2 rms. cor., 3 baths, $40-$60; night and day elevator service; 2 exp. janitors; 1 block from elevated station; 20 min. loop; booklet. ALBERT FUCHS SR. BLDG. CO., 1 blk. E. of Sheridan-rd. Phone Edgewater 1000.

TO RENT—LESSING APARTMENTS—4, 5, 7, and 8 rooms; steam heat, elevator service, refrigeration, electric light, gas, electric light fixtures; lamp service without extra charge; complete decorations; rentals $47.50 to $125; representative on the premises Saturday and Sunday.
CALLISTUS & ENNIS & CO.,
Ph. Rand. 2581. 701 Rector Bldg., 70 W. Monroe-st.

TO RENT—CHOICE 5 AND 7 ROOM STEAM heated apartments in
THE MAJESTIC.
6 W. Cor. Rush-st. and Walton-pl., within easy walking distance of town; building practically fireproof; passenger and janitor service. Apply to janitor or inquire of C. F. FISCHER, 1418 Westminster Bldg. Phone Randolph 4220.

5122 SHERIDAN-RD.

TO RENT—9 AND 11 ROOM APTS. OVERLOOKING LINCOLN PARK; IN THE MOST EXCLUSIVE RESIDENTIAL SECTION; ELECTRIC ELEVATOR; 2 AND 3 BATHS; SEPARATE SERVANTS' ROOMS; SUN PARLORS, ETC. WILLOUGHBY & CO., 7 W. MADISON-ST. CENTRAL 615.

TO RENT—BY DUNPHY & MIKSCH
4614 Winthrop-av., 5 rms.; steam.....$25.00
4616 Winthrop-av., 5 rms.; steam.....25.00
1040 Leland-av., 1st, 5 rooms; steam.....32.50
1042 Leland-av., 1st, 5 rooms; steam.....32.50
4600 Lawrence-av., 2d, 5 rooms; steam.....33.00
2137 Ainslie-st., 2d, 5 rooms; steve.....25.00

TO RENT—5611 WINTHROP-AV., HANDsome 8 room and 4 bath apt.; 2 blks. from block to L sta.; near the lake; price $50. Keys at our office.
SCHUBERT & WALKER,
1123 Bryn Mawr-av.
Ph. Edgewater 3540.

TO RENT—BEAUTIFUL 5 ROOM APT., 1 block from L station in the most fashionable neighborhood; high class bldg.; near the city; will sublease $50 month. NAT G. MOTT, 1010 Sheridan-rd. Phone Edgewater 10110.

TO RENT—$17.50—FLEASANT 4 ROOM flat; steam heat; ice box, gas range, electric light; janitor service. Apply to janitor, 5600 Sheridan-av., or 3 blks. east. 69 W. Washington-st. Phone Randolph 2707.

THE CREFELD—NEW APTS.

ELEGANT 3D FLOOR, 9 RM., $125. ALL outside light; 3 baths; vacuum; two phones. Corner Kenmore & Ore 1 block from Lincoln Pk.; 2 blks. from L. Inspect at once.
TO RENT—N. E. COR. LAKE AND BURLING—convenient location; block south of beautiful Lincoln Park; 5 blocks from lake; 4 rooms; steam heat; janitor service; $30 rental $40. Inquire 1801 N. Clark-st. 1st flat.

TO RENT—
2 ROOMS $27.50
4 ROOMS $47.50
4700 SHERIDAN-RD.
RES JANITOR.

TO RENT—HALF OF THIS 7 RM. APT. (1435 Winnemac-av.); 2d floor; rear porches; extra lavatory; no N. W. L. concession. Ph. Sunny 3465.

TO RENT—4 R. APT. SUN PARLOR, 3 bath, shower; $12-$14 Margate-terrace, near sheridan-rd.; overlooking lake. Call at R. 74, L. M. COURTESY, 5 E. SALLE-ST.

TO RENT—EXCEPTIONALLY FINE 4 RM. flat on Sheridan-rd., near Graceland-av.; $40; also 4 rooms on Irving-park blvd., near Sheridan-rd.; $30. Janitor service. Main 3444.

TO RENT—$42.50, 6 ROOM APT., 1 BLOCK to Lincoln Park; rooms of hall; good transportation. 3717 Cornelia-av.

TO RENT—BY BURMANN, 2036 N. Clark-st.
TO RENT—E. SIDE, STATE AND SUPE-rior-sts., 7 rooms, steam heat; modern; $60. TO RENT—BY SHANNAN & CO., 36 N. Dearborn-st.

TO RENT—4491 DEARBORN-AV., 6 ROOMS, steam heat; modern; $42.
ROBERT F. SHANKLIN & CO., 36 N. Dearborn-st.

TO RENT—NEW 8 R. APT.; SUN PARLORS; steam heat, mahogany living room, white enamel dining room; near Kimball-av. L terminal. 3967 Kimball-av. Sunday 3465.

TO RENT—HIGH GRADE 5 ROOM FLAT. 1 blk. to Lake, very low rent.
M. DORLET, 3000 Lafayette-pky. Bldg. 822. Sunnyside 6229.

TO RENT—CHEAP; 4 RM. FLATS, $13 TO $15; toilet, gas, screens and shades; 1 blk. to Irving-park-blvd. car. 3944 N. Clark-st.

TO RENT—NEW BLDG., 6 ROOMS; 2 BATHS; parlor; 2 baths; rent $100. 201 Briar-pl.

THEODOR W. BURMANN, 2036 N. Clark-st.

TO RENT—$22.50, CORNER, 5 ROOMS, 2 baths; steam heat, h. w. ctr.-pipe; near Wells and Hill-sts. See janitor, Flat M.

TO RENT—$42.50, 6 ROOMS; STEAM HEAT, h. w. ctr.-pipe; 2 baths; 2 toilets. See janitor, 1 flat.
THEODOR W. BURMANN, 2036 N. Clark-st.

TO RENT—
5 rms., 1st; 6 rms., $23.50, 613 Cahokia-c. s. of Grace-st. Phone Edgewater 1281.
TO RENT—$16 PULLERTON-AV., 6 RMS., 1st floor; in good condition; $22.
TO RENT—$18 BELDEN-AV., Marquette Place, 6 rms., 1st floor; in good condition; $22.
TO RENT—MODERN 4 ROOM APT., steam heat, newly decorated; rent $18. 2046 Eleanor-av. Agent on premises, 1-4.
TO RENT—LIGHT, MODERN 5-6 SIZE STEAM heated flats—$27-$30; exc. light; Oct. free. 1426 Fullerton-av.
TO RENT—4 AND 5 ROOMS, CON. HIGGINS and Lawrence-avs.; new 2 story bldg.; all flats street fronting; light and airy; 1 flat with 4 light rooms; 1 flat with 5 light rooms; $20 and $25. 5 LARGE LIGHT RMS., HALL, bath, steam heat, hot water; $40.50; 5 rms., bath, $30. 4 rms., bath, $25. 4 rms., $20.
TO RENT—BEAUTIFUL 6 ROOM APARTment, private park and porches; 2 blks. to L; $45. Address A 27, Tribune.
TO RENT—COZY, SUNNY FREE—MOD. 4 AND 5 room apts.; all light; steam heat; hot water; rent reas. 1324 Pratt-av., Rr. Clark-st.
TO RENT—3625 MAGNOLIA-AV., 3D APT., beautiful rooms, all light; free rent Oct. 16. Phone Edgewater 1281.
TO RENT—N. EDGE, NEW 4, 5 AND 6 RM. apts., $18 to $30. ELMER A. SCHAEFER & CO., 5140 Broadway.
TO RENT—CHOICE 7 ROOMS AND BATH flat; steam; Wellington, near N. Clark-st. at 3815 St. Clair. Call 3600 N. Clark. Tel. Graceland 2326.
TO RENT—3615 SHERIDAN-RD., HOME OF quiet refinement; 3 rooms and kitchenette; sleeping porches; express station; rent $18.
TO RENT—3 FINE LT. RMS.; IN 3 FLAT bldg.; 1 and 2 flights up; steam heated; $21 and $22. 3648 Glenwood-av. Edgewater 1281.
TO RENT—ROGERS PARK, MOD. PLATS 4, 5, 6, and 7 rooms; see janitor, 1 flight up, 1 block to C. & N. W. sta. 1954 Morse-av.
TO RENT—10 LARGE SUNNY ROOMS; 1 bathe, $ porches, $150 a mo. 4726 Sheridan-rd. 3d floor.
TO RENT—4 ROOM FOUR HEATED FLATS; $18; 6 rooms, $22. ROBERT CHRISTIANSEN, 6417 N. Clark-st.
TO RENT—NEW, HIGH CLASS APTS., $62 to $70; 6 rooms, 2 baths; sun porches; steam heat; hot water; heating plant; corner house; $30 month. 1209 Agatite-av. Will move prospective tenant free.
TO RENT—NEW 6 ROOM 2 BATHS, $55.50; S. E. cor. Sunnyside-av. and Winona-st., west of Sheridan-rd.; private front porch.
HOWARD BROS. & CO., 74 W. Washington-st.
TO RENT—$25, 6 ROOMS, 2 BATHS; 1148 Sunnyside-av., near Wilson-L sta.; every room light and airy; only $25.
TO RENT—6 ROOMS, 2 BATHS, $40. 4748 Broadway.
TO RENT—ENTIRE 8 APTS., 6 ROOMS AND bath; $18 to $20; imm. poss., spec. conc. See janitor on premises or phone Edgewater 1281.
REGELIN JENSON & CO., 4603 Broadway.

NEW 5 ROOM APTS.

6623-41 Glenwood-av.—to Rogers Park; large rooms; sun parlors; shower baths, etc.; fine fixtures on the L; 2 blks. from Rogers Park and Loyola L and the lake; liberal concessions; agent on premises. M. E. MAHER & SO. 69 W. Washington-st.

TO RENT—WOULDN'T YOU PREFER TO live in a high class residence and still have a beautiful modern apt.? Five sunny rooms & bath; private front and rear porches; hot water heat, tile bath; cabinet gas range and refrigerator; 2 blks. from L. exp. station. Rent $40. 6601 Magnolia-av.

TO RENT—
5 ROOM COR. APARTMENT.
900 Grace-st., 2d floor; new and modern; 1 blk. to Grace-st. L sta.; 1 blk. to Evanston surface line; 3 blks. to lake; bargain; $25. Janitor in.

TO RENT—FLATS; NEAR SOUTH END LINCOLN Park; 5 and 6 rooms; steam heat, hot and cold water at all times; FREE electric light; $45 to $60. See janitor of apt. facing Ontario-st.; 6 room steam heated flats, $42.50 and $45; walking distance; immediate poss. 1706 Wells-st., or 204, 35 E. Dearborn-st.

TO RENT—IN EXCLUSIVE BUILDING; NO roomers; light, airy 8 room apt.; overlooking Wellington park; 2 baths; 2 toilets; service; walking distance loop; unfurnished $75, or will rent furnished. Ph. Superior 7084.

TO RENT—ROOMS, SUN PARLOR, SLEEPing porch, 2 baths; near lake and L station; 1149 Farwell-av.

TO RENT—DARLING, COOKE & CO.,
Rogers Park Bldg.

TO RENT—$46 WELLINGTON-ST., EAST of Broadway, 2d fl., 7 light rooms, 2 baths; $50 Wellington-st., 3d fl., 6 light rooms, 2 baths; with garage.
COCHRAN & McCLUER, 40 N. Dearborn-st.

TO RENT—4 ROOM APARTMENT IN BEAUtiful Birchwood; porches; fine neighborhood; near lake; Howard L sta.; rent only $27.50; 1620 Fargo-av. Phone S. P. 10064. McCABE.

TO RENT—SEE THE COZY 4 ROOM 3D APT. at 1148 Sunnyside-av., near Wilson-L sta.; every room light and airy; only $25.

TO RENT—
FINEST 4 AND 5 ROOM APTS.
with sun parlors; concessions.
CARLSON, COOKE & CO.,
Rog. Park Exchange Bldg., Phone Rogers Park 326.

TO RENT—ROGERS PARK, 6 ROOM FLAT, furnace heat; electric light; 1964 Kenilworth-av.; $32 per month. Call Monday at 7050 N. Clark-st., or phone Rogers Park 2000.

TO RENT—BLOCK FROM LAKE; ELEGANT location; block south of Montrose; 8 room suites; 1st floor, $65; 2d floor, $67.50. Four apts. 4 rooms, $37.50. 7011 Pinehurst-ct.

TO RENT—CHOICE APARTMENT ON THE Lake Shore-drive, $900 per mo. Mrs. R. G. Thompson, successor to Mrs. B. W. Case, 35 N. Dearborn-st.

TO RENT—2961-63 MALDEN-ST., CHOICE new large 4 r. flats, only $30; liberal concessions. HUPPER & CO., 1819 N. Dearborn Bldg.

TO RENT—HAVE EXTRA LARGE FOUR room apt. North side; rent $42.50; exclusive neighborhood; H. L. service. Subleases. Address D 327, Tribune.

TO RENT—JUST COMPLETED, CHOICE 7 $100 North Shore apartments, 2 rooms, sun parlor, 3 baths and lavatory; large lot; 2 car garage. Phone Graceland 2326.

TO RENT—COZY 3 R. 2D FLAT IN EDGEwater; light on all sides; near elevated and surface cars; nearing city; concessions. Phone Edgewater 6186.

TO RENT—$17.50 4 R. FLAT; BATH; HOT-ing porch. 4737 Orchard-st., nr. Lincoln Pk. Tel. Sunnyside 3000.

TO RENT—3 r. flat; nr. L sta. 1214 Argyle-st.

TO RENT—1668 COLUMBIA-AV., 2D FLOOR, 6 r., 2 porches overlooking lake; $35; corner. Phone Edgewater 1281.

TO RENT—5126 EDGEWOOD-AV., NEAR boulevard; modern, newly decorated; all light 6 room flat; steam heat; $40.

TO RENT—$17.50, 4 R. FLAT; 1 BLOCK TO L; rooms very attractive; private front and rear porches; $40. 6838 Union-av. Agent on premises.

TO RENT—6 ROOM FLAT, HOT WATER heat, in modern bldg.; all latest improvements; located one block from Humboldt Park; rent $28. 3214 Wayne-av.; 2 blocks north Edgewater sta. See it today. Phone Edgewater 1281.

TO RENT—BEAUTIFUL NEW, LIGHT, 5 RM. flats; 2 flats, strictly modern; priv. porches; elec. light; gas range; hot water heat; $40. 6717 N. Talman-av. Ravens. 7942.

TO RENT—6 ROOM APT., SUN PARLOR, steam heated; 2 blks. from completed L station. 3016 Humboldt-blvd. Call Arm. 7468.

TO RENT—2D FLOOR 4020 W. CENTRAL-av., 6 rooms, bath; $22. Janitor shows flat. Inspection Irving 1168.

TO RENT—5036 W. DIVISION-ST., CORNER flat, 6 rooms, bath; steam heated. Entire second floor; rent $37.50; Grand-av. cars pass door.

TO RENT—3647 LYNDALE-ST., COR. KEDzie-blvd.; 2 flats; 6 and 7 rooms; modern; flat only $30; see janitor or 3649 Lyndale-st.
WILLIS & FRANKENSTEIN, 110 S. Dearborn.

TO RENT—4008 W. MONTROSE, 6 ROOMS, 2d floor; $22.50. Call Harrison 7001, Sec. 613.

TO RENT—6 ROOMS, 3D APT., CORNER; bedrooms; steam; $25. 3709 Wellington-av. Inquire 3711 Wellington-av.

TO RENT—5 ROOMS, BATH, STOVE HEAT, $18; 6 rooms, rear, bath, $13; 3882 Burling-st. Inquire 3880 Burling-st.

TO RENT—5 ROOMS, BATH, STOVE HEAT, 1 flight up; rear; $15. 1752 Fullerton-av.

TO RENT—EXCEPT. LGE. 1st F. 8 RM. APT., porches, 1255 Sheffield-av., cor. Lakewood. Phone Lincoln 2000. Inquire 1257-W. Janitor.

TO RENT—2 ROOMS, 3D FLOOR; MODERN; $8 rooms, flat; heated; $30. Mrs. Mahl, R. G. Thompson, successor to Mrs. B. W. Case, 35 N. Dearborn-st.

TO RENT—NEW 6 RM. FLAT; HOT WATER heat; gas range; $30. 1209 Warner-av., nr. Clark. $40.00.

TO RENT—3 LARGE, LIGHT ROOMS, 2D floor; $18. 1209 Agatite-av., nr. Clark. Janitor cleans; garage; "L" sta. Edgewater 7282.

TO RENT—$18 W. DIVERSEY-ST., COR. Sheffield; good for 2 rooms for rest. COCHRAN & McCLUER, 40 N. Dearborn-st.

TO RENT—LEAVING CITY; WILL SUBLET 5 room flat for $18 mo. Oct. rent free; strictly modern; all light; 2 blocks to L. 1426 Fullerton-av.

TO RENT—SPECIAL INDUCEMENTS—
4 rooms, 2d floor.....$18.00
5 rooms, sun p., new.....$45.00
1755-7 Bertoau-av., 4-5 rms., new.....$22-$30
1253 Sunnyside-av., 1st., 5 rms.; porch.....$22.50
2211-25 Leland-av., 2-3 rms.....$12.50- 15.00
Sun p. and sleeping porches. Agent on prem.
O. F. CURRAN JR., 4581 Broadway.

TO RENT—ONE NEW, HIGH CLASS APARTment overlooking Lake Michigan, at n. w. cor. Main and Michigan, Evanston; 3 large rooms; sun room; 2 baths; hot water heat; janitor service; very choice; rent reasonable. JOHN ANDERSEN, 5511 Wayne-av. Phone Edgewater 4400 or Randolph 4900.

TO RENT—THE ARGYLE APTS., CHOICE 8 and 7 rm. apts.; sun par., spacious ballroom. New 4 and 5 rm. apts., priv. pchs., near Argyle-st. L sta. Call 1115 Argyle-st.

TO RENT—NEW BUILDING; ALL 4 ROOM apts., with Murphy in-a-dor beds, making same equal to 6 rms.; private front and rear porches; hot water heat; tenants pay gas only. 6600 Kenmore-av. Edgewater 1281.

TO RENT—NEW BUILDING; ALL 4 ROOM apts., with Murphy in-a-dor beds, making same equal to 6 rms.; private front and rear porches; hot water heat; tenants pay gas only. 6600 Kenmore-av. Edgewater 1281.

TO RENT—
6623-41 Glenwood-av., to Rogers Park; large rooms; sun parlors; shower baths, etc.; fine fixtures on the L; 2 blks. from Rogers Park and Loyola L and the lake; liberal concessions; agent on premises. M. E. MAHER & SO. 69 W. Washington-st.

TO RENT—WOULDN'T YOU PREFER TO live in a high class residence and still have a beautiful modern apt.? Five sunny rooms & bath; private front and rear porches; hot water heat, tile bath; cabinet gas range and refrigerator; 2 blks. from L. exp. station. Rent $40. 6601 Magnolia-av.

TO RENT—
5 ROOM COR. APARTMENT.
900 Grace-st., 2d floor; new and modern; 1 blk. to Grace-st. L sta.; 1 blk. to Evanston surface line; 3 blks. to lake; bargain; $25. Janitor in.

TO RENT—FLATS; NEAR SOUTH END LINcoln Park; 5 and 6 rooms; steam heat, hot and cold water at all times; FREE electric light; $45 to $60. See janitor of apt. facing Ontario-st.; 6 room steam heated flats, $42.50 and $45; walking distance; immediate poss. 1706 Wells-st., or 204, 35 E. Dearborn-st.

TO RENT—IN EXCLUSIVE BUILDING; NO roomers; light, airy 8 room apt.; overlooking Wellington park; 2 baths; 2 toilets; service; walking distance loop; unfurnished $75, or will rent furnished. Ph. Superior 7084.

TO RENT—ROOMS, SUN PARLOR, SLEEPing porch, 2 baths; near lake and L station; 1149 Farwell-av.

TO RENT—DARLING, COOKE & CO.,
Rogers Park Bldg.

TO RENT—$46 WELLINGTON-ST., EAST of Broadway, 2d fl., 7 light rooms, 2 baths; $50 Wellington-st., 3d fl., 6 light rooms, 2 baths; with garage.
COCHRAN & McCLUER, 40 N. Dearborn-st.

TO RENT—4 ROOM APARTMENT IN BEAUtiful Birchwood; porches; fine neighborhood; near lake; Howard L sta.; rent only $27.50; 1620 Fargo-av. Phone S. P. 10064. McCABE.

TO RENT—SEE THE COZY 4 ROOM 3D APT. at 1148 Sunnyside-av., near Wilson-L sta.; every room light and airy; only $25.

TO RENT—
FINEST 4 AND 5 ROOM APTS.
with sun parlors; concessions.
CARLSON, COOKE & CO.,
Rog. Park Exchange Bldg., Phone Rogers Park 326.

TO RENT—ROGERS PARK, 6 ROOM FLAT, furnace heat; electric light; 1964 Kenilworth-av.; $32 per month. Call Monday at 7050 N. Clark-st., or phone Rogers Park 2000.

TO RENT—BLOCK FROM LAKE; ELEGANT location; block south of Montrose; 8 room suites; 1st floor, $65; 2d floor, $67.50. Four apts. 4 rooms, $37.50. 7011 Pinehurst-ct.

TO RENT—CHOICE APARTMENT ON THE Lake Shore-drive, $900 per mo. Mrs. R. G. Thompson, successor to Mrs. B. W. Case, 35 N. Dearborn-st.

TO RENT—2961-63 MALDEN-ST., CHOICE new large 4 r. flats, only $30; liberal concessions. HUPPER & CO., 1819 N. Dearborn Bldg.

TO RENT—HAVE EXTRA LARGE FOUR room apt. North side; rent $42.50; exclusive neighborhood; H. L. service. Subleases. Address D 327, Tribune.

TO RENT—JUST COMPLETED, CHOICE 7 $100 North Shore apartments, 2 rooms, sun parlor, 3 baths and lavatory; large lot; 2 car garage. Phone Graceland 2326.

TO RENT—COZY 3 R. 2D FLAT IN EDGEwater; light on all sides; near elevated and surface cars; nearing city; concessions. Phone Edgewater 6186.

TO RENT—$17.50 4 R. FLAT; BATH; HOT-ing porch. 4737 Orchard-st., nr. Lincoln Pk. Tel. Sunnyside 3000.

TO RENT—3 r. flat; nr. L sta. 1214 Argyle-st.

TO RENT—1668 COLUMBIA-AV., 2D FLOOR, 6 r., 2 porches overlooking lake; $35; corner. Phone Edgewater 1281.

TO RENT—5126 EDGEWOOD-AV., NEAR boulevard; modern, newly decorated; all light 6 room flat; steam heat; $40.

TO RENT—$17.50, 4 R. FLAT; BATH; HOT water heat; all modern; only $21. SIMMONS BROS., 67 W. Washington-st.

TO RENT—3615 DIVERSEY-PKWY., 1ST FLR. 6 rooms, sun parlor, 2 baths, all conv. See janitor, 3617 Diversey-pkwy. Or 69 W. Washington-st. A. BOND & CO., 167 W. Dearborn-st. Cent. 4084.

TO RENT—3715 EARLY-AV., EDGEWATER; 6 room flat; large, light rooms; steam heat; $30. Janitor service. Apply to janitor, 5600 Sheridan-av., or 3 blks. east. 69 W. Washington-st. Phone Randolph 2707.

TO RENT—4 RM. FLAT; LARGE L'S; MODern; stove heat; good trans.; $22; 1905 Bradley-pl.

TO RENT—6 ROOM STEAM HEATED FLAT; all light; 2 porches; $35. 1 block to L. Apply J. H. KRAEMER & SON, 118 N. La Salle-st.

TO RENT—3851 SEMINARY, 1ST; 6 LARGE light rms., steam. $36. Cor. rent free. Inc. 1127.

TO RENT—DESIRE SUBLET ELEGANT 8 room apt., being too small. Call afternoons or evenings. VAN NOMIE, 908 Lawrence-av.

TO RENT—4 RM. FLAT; PRIVATE PORCH; $18; 6 rms., $22 and $25; all light; 2 flats, 6 rms. each; $20 and $22.50. 2 min. Montrose L sta. 2d floor, 1944 N. Winchester-av. Phone Lake View 3066.

TO RENT—1417 DEARBORN-AV., 7 ROOM flat; BATHROOM FITTINGS; PLUMBING AND ELECTRIC FIXTURES; NEW; near LINCOLN PARK.
L. M. COURTESY, 5 E. SALLE-ST.

TO RENT—6 ROOMS, 3D FLOOR; MODERN; individual hot water heating plant; corner house; $38 month. 1209 Agatite-av. Will move prospective tenant free.

TO RENT—NEW, HIGH CLASS APTS., $62 to $70; 6 rooms, 2 baths; sun porches; steam heat; hot water; heating plant; corner house; $30 month. 1209 Agatite-av. Will move prospective tenant free.

TO RENT—6 ROOM, 2 BATHS, $55.50; S. E. cor. Sunnyside-av. and Winona-st., west of Sheridan-rd.; private front porch.
HOWARD BROS. & CO., 74 W. Washington-st.

TO RENT—$25, 6 ROOMS, 2 BATHS; 1148 Sunnyside-av., near Wilson-L sta.; every room light and airy; only $25.

TO RENT—6 ROOMS, 2 BATHS, $40. 4748 Broadway.

TO RENT—ENTIRE 8 APTS., 6 ROOMS AND bath; $18 to $20; imm. poss., spec. conc. See janitor on premises or phone Edgewater 1281.
REGELIN JENSON & CO., 4603 Broadway.

NEW 5 ROOM APTS.

6623-41 Glenwood-av., to Rogers Park; large rooms; sun parlors; shower baths, etc.; fine fixtures on the L; 2 blks. from Rogers Park and Loyola L and the lake; liberal concessions; agent on premises. M. E. MAHER & SO. 69 W. Washington-st.

TO RENT—WOULDN'T YOU PREFER TO live in a high class residence and still have a beautiful modern apt.? Five sunny rooms & bath; private front and rear porches; hot water heat, tile bath; cabinet gas range and refrigerator; 2 blks. from L. exp. station. Rent $40. 6601 Magnolia-av.

TO RENT—
5 ROOM COR. APARTMENT.
900 Grace-st., 2d floor; new and modern; 1 blk. to Grace-st. L sta.; 1 blk. to Evanston surface line; 3 blks. to lake; bargain; $25. Janitor in.

TO RENT—FLATS; NEAR SOUTH END LINcoln Park; 5 and 6 rooms; steam heat, hot and cold water at all times; FREE electric light; $45 to $60. See janitor of apt. facing Ontario-st.; 6 room steam heated flats, $42.50 and $45; walking distance; immediate poss. 1706 Wells-st., or 204, 35 E. Dearborn-st.

TO RENT—IN EXCLUSIVE BUILDING; NO roomers; light, airy 8 room apt.; overlooking Wellington park; 2 baths; 2 toilets; service; walking distance loop; unfurnished $75, or will rent furnished. Ph. Superior 7084.

TO RENT—ROOMS, SUN PARLOR, SLEEPing porch, 2 baths; near lake and L station; 1149 Farwell-av.

TO RENT—DARLING, COOKE & CO.,
Rogers Park Bldg.

TO RENT—$46 WELLINGTON-ST., EAST of Broadway, 2d fl., 7 light rooms, 2 baths; $50 Wellington-st., 3d fl., 6 light rooms, 2 baths; with garage.
COCHRAN & McCLUER, 40 N. Dearborn-st.

TO RENT—4 ROOM APARTMENT IN BEAUtiful Birchwood; porches; fine neighborhood; near lake; Howard L sta.; rent only $27.50; 1620 Fargo-av. Phone S. P. 10064. McCABE.

TO RENT—SEE THE COZY 4 ROOM 3D APT. at 1148 Sunnyside-av., near Wilson-L sta.; every room light and airy; only $25.

TO RENT—
FINEST 4 AND 5 ROOM APTS.
with sun parlors; concessions.
CARLSON, COOKE & CO.,
Rog. Park Exchange Bldg., Phone Rogers Park 326.

TO RENT—ROGERS PARK, 6 ROOM FLAT, furnace heat; electric light; 1964 Kenilworth-av.; $32 per month. Call Monday at 7050 N. Clark-st., or phone Rogers Park 2000.

TO RENT—BLOCK FROM LAKE; ELEGANT location; block south of Montrose; 8 room suites; 1st floor, $65; 2d floor, $67.50. Four apts. 4 rooms, $37.50. 7011 Pinehurst-ct.

TO RENT—CHOICE APARTMENT ON THE Lake Shore-drive, $900 per mo. Mrs. R. G. Thompson, successor to Mrs. B. W. Case, 35 N. Dearborn-st.

TO RENT—2961-63 MALDEN-ST., CHOICE new large 4 r. flats, only $30; liberal concessions. HUPPER & CO., 1819 N. Dearborn Bldg.

TO RENT—HAVE EXTRA LARGE FOUR room apt. North side; rent $42.50; exclusive neighborhood; H. L. service. Subleases. Address D 327, Tribune.

TO RENT—JUST COMPLETED, CHOICE 7 $100 North Shore apartments, 2 rooms, sun parlor, 3 baths and lavatory; large lot; 2 car garage. Phone Graceland 2326.

TO RENT—COZY 3 R. 2D FLAT IN EDGEwater; light on all sides; near elevated and surface cars; nearing city; concessions. Phone Edgewater 6186.

TO RENT—$17.50 4 R. FLAT; BATH; HOT-ing porch. 4737 Orchard-st., nr. Lincoln Pk. Tel. Sunnyside 3000.

TO RENT—3 r. flat; nr. L sta. 1214 Argyle-st.

TO RENT—1668 COLUMBIA-AV., 2D FLOOR, 6 r., 2 porches overlooking lake; $35; corner. Phone Edgewater 1281.

TO RENT—5126 EDGEWOOD-AV., NEAR boulevard; modern, newly decorated; all light 6 room flat; steam heat; $40.

TO RENT—$17.50, 4 R. FLAT; BATH; HOT water heat; all modern; only $21. SIMMONS BROS., 67 W. Washington-st.

TO RENT—3615 DIVERSEY-PKWY., 1ST FLR. 6 rooms, sun parlor, 2 baths, all conv. See janitor, 3617 Diversey-pkwy. Or 69 W. Washington-st. A. BOND & CO., 167 W. Dearborn-st. Cent. 4084.

TO RENT—3715 EARLY-AV., EDGEWATER; 6 room flat; large, light rooms; steam heat; $30. Janitor service. Apply to janitor, 5600 Sheridan-av., or 3 blks. east. 69 W. Washington-st. Phone Randolph 2707.

TO RENT—4 RM. FLAT; LARGE L'S; MODern; stove heat; good trans.; $22; 1905 Bradley-pl.

TO RENT—6 ROOM STEAM HEATED FLAT; all light; 2 porches; $35. 1 block to L. Apply J. H. KRAEMER & SON, 118 N. La Salle-st.

TO RENT—3851 SEMINARY, 1ST; 6 LARGE light rms., steam. $36. Cor. rent free. Inc. 1127.

TO RENT—DESIRE SUBLET ELEGANT 8 room apt., being too small. Call afternoons or evenings. VAN NOMIE, 908 Lawrence-av.

TO RENT—4 RM. FLAT; PRIVATE PORCH; $18; 6 rms., $22 and $25; all light; 2 flats, 6 rms. each; $20 and $22.50. 2 min. Montrose L sta. 2d floor, 1944 N. Winchester-av. Phone Lake View 3066.

TO RENT—1417 DEARBORN-AV., 7 ROOM flat; BATHROOM FITTINGS; PLUMBING AND ELECTRIC FIXTURES; NEW; near LINCOLN PARK.
L. M. COURTESY, 5 E. SALLE-ST.

TO RENT—6 ROOMS, 3D FLOOR; MODERN; individual hot water heating plant; corner house; $38 month. 1209 Agatite-av. Will move prospective tenant free.

TO RENT—NEW, HIGH CLASS APTS., $62 to $70; 6 rooms, 2 baths; sun porches; steam heat; hot water; heating plant; corner house; $30 month. 1209 Agatite-av. Will move prospective tenant free.

TO RENT—6 ROOM, 2 BATHS, $55.50; S. E. cor. Sunnyside-av. and Winona-st., west of Sheridan-rd.; private front porch.
HOWARD BROS. & CO., 74 W. Washington-st.

TO RENT—$25, 6 ROOMS, 2 BATHS; 1148 Sunnyside-av., near Wilson-L sta.; every room light and airy; only $25.

TO RENT—6 ROOMS, 2 BATHS, $40. 4748 Broadway.

TO RENT—ENTIRE 8 APTS., 6 ROOMS AND bath; $18 to $20; imm. poss., spec. conc. See janitor on premises or phone Edgewater 1281.
REGELIN JENSON & CO., 4603 Broadway.

TO RENT—FLATS—NORTH.

Whiteside & Wentworth

S. E. Dearborn-st. Tel. Central 2068.
1056 Wilson-av. Tel. Edgs. 631.
COMPLETE PRINTED LIST AT OFFICE.

FOUR ROOMS.

1246 Wilson-av., 3d, large front porch.$45.00
1445 Wilson-av., 2d, very large reception.37.50
1445 Wilson-av., 3d, priv. front porch.. 35.00
5146 Broadway, 3d, very light.....30.00
482 Aldine-av., 1st, priv. front porch.. 37.50

454 Roslyn-pl., 1st and 2d, priv. front porches, 2 baths.....$32.50 to 35.00
1318 Granville-av., 2d, priv. front porch. 40.00
4040 Beacon-st., 3d, priv. front porch.... 45.00
4514 Clifton-av., 2d.....42.50
4556 W. Ravenswood-pl., 2d, stove heat. 27.00
4803 Winthrop-av., 1st, very desirable. 45.00

SIX ROOMS.

4207 Wayne-av., 1st, prt. front porch.....45.00
4700 Sheridan-rd., 1st, corner, extra fine 57.50
933 Lafayette-pkwy., 2d, front porch.. 42.50

SEVEN ROOMS.

4000 Sheridan-rd., 1st and 3d, corner, sun parlor, 2 baths, bookcases, etc.....100.00
4062 Clarendon-av., 2d, large living room.. 47.50
4046 Clarendon-av., 3d, corner, extra fine 55.00
4700 Sheridan-rd., 3d, corner, very desir. 67.50
1182 Argyle-st., 1st and 2d, stove heat.. 55.00
2626 Pine Grove-av., 1st, very light.....47.50

TO RENT—708 SHERIDAN-RD., 3D FL., 10 rooms, splendidly finished in various hardwoods; south and east exposure; commodious closets; only 2 apts. on floor; convenient to Sheridan-rd. express sta. N. W. L.; reduced to $110.
THE NOTTINGHAM,
Northwest cor. Granville-av. and Grove-ave.
Beautiful 5 room apartment, with large individual porch; strictly up to date building; 1 year old; $55.

466 Roslyn-pl., modern 5 room

TO RENT—STORES—DOWNTOWN.

TO RENT—STORE AT 111 S. Dearborn-st.; at present occupied as a saloon, but will be rented for any mercantile business. Rent cheap. Apply MR. RODGERS, 37 E. South Water-st.

TO RENT—STORES—SOUTH.

TO RENT—STORE, cor. Franklin-st., modern stores, rent only Dec. 15th.
TO RENT—STORE, Harrison-sts., modern stores.
TO RENT—Market-st., store suitable any business.
TO RENT—Market-st., store and basement.
We have complete list of stores for rent in best districts of Chicago.
HARRINGTON & CO., 1155 1st Nat'l Bank Bldg.

TO RENT—BY FAMILY OF 4, A LARGE store, containing 6,000 sq. ft., with 5 living rooms; only $90 per month or part; rent not over $100; best of references; 30 minutes from Lake View Bldg. Address C 834, Tribune.

TO RENT—FOR 6 ROOM MODERN flat, by the month; Kenwood or Hyde Park; full particulars. Address D 9, Tribune.

TO RENT—BY MARRIED COUPLE, 5 rm. modern, strictly first class flat, $20; pos. Nov. 1st; references. Address C 837, Tribune.

TO RENT—UNFURNISHED, 6-R. flat, with sun parlor or sun-room; reasonably Address C 838, Tribune.

TO RENT—STORES—SOUTH.

TO RENT—FURNISHED 6 and 7 rm. flats; 4 bedrooms, on good car line; private family of adults; references exchanged. 1548 W. 69th-st.; 2 blks. Tribune.

TO RENT—FAMILY OF THREE or more to occupy 5 rooms; care for high class apt. or small house; best references required. 7 Tribune.

TO RENT—APT. OR SUITE of 3 or 4 rooms; private family taking new high class apartment; will board if desired. Address F 8, Tribune.

TO RENT—UNTIL MAY 1, FOR $30, 6 rooms, bath; modern; in good neighborhood; first class tenants only. Address D 7, Tribune.

TO RENT—8-6 RM. WELL KEPT flat; reasonable; adults. Tribune.

TO RENT—FURN. APT. 4 ROOMS; all modern conveniences; $30. Address C 841, Tribune.

TO RENT—TWO NEW STORES IN NEW South Side business location, ideal for per-manent candy store, notions, 4 and 10 cent goods or other merchandising; 1 store, 22x80, $25 per month with private bathroom. JOHN E. ACKERMAN, 65 W. Washington-st.

TO RENT—3 OR 4 ROOMS OVER store, cor. 47th-st. and Cottage Grove-av.; large, new mercantile bldg. Austin by reasonable rent; a desirable location for the prominent double section store with modern conveniences. Apply to 6824 S. Halsted-st.

TO RENT—ROOM AT 2952 Archer-av. Apply to Cashier, Archer-av. and North Side depot.

TO RENT—1941-3 WABASH-AV., 50x170 FT., 100 ft. R. I will divide; very desirable for manufacturing; very cheap.
JAMES A. McLANE & COMPANY, Central 8016. Title & Trust Bldg.

TO RENT—2903 N. CLARK-ST., SPLENDID, large steam heated store in live section. See this today.
CHANDLER, HILDRETH & CO., 56 W. Washington-st. Lincoln 3062. Central 8151.

TO RENT—STORES AT MONTROSE-AV. and Ravenswood "L"; booming locality; fine for delicatessen, milliner, gents' furnishings, shoe and hardware business.
E. B. RAASE & CO., 139 N. Clark-st. 1901 Montrose-av.

TO RENT—STEAM HEATED STORE WITH basement, 25 E. Quincy-st., near Michigan-av.; a live merchant will make good store, as neighborhood is very thickly populated.
MURRAY WOLBACH, 105 S. Dearborn-st.

TO RENT—WELLS-ST., N. W. COR. LINcoln-av., opposite Lincoln Park; steam heated store, with two street frontages; suitable for saloon, fruit store, etc.
WILLIS & FRANKENSTEIN, 110 S. Dearborn.

TO RENT—LARGE COR. STORE & BASEment; ¼ block from Oak-st. station on North-western "L." Excellent location for drug store. Rent very cheap.
E. ORRIS HART & CO., 30 N. Dearborn-st.

TO RENT—FIRST FLOOR AND BASEMENT, 2 Dalzell-st., s. e. cor. La Salle-av.; fireproof building; suitable for any business; steam heat, elevators, etc. Modern.
FRANK M. ELLIOT, 39 S. La Salle-st., Room 1146.

TO RENT—ON BUSY TRANSFER CORNER, $120. Clark-st., remodeled "L" shaped store, fronting 2 streets; long lease to desirable tenant. Phone Central 327. BROOMELL BROTHERS, 74 W. Washington-st.

TO RENT — STORES AND BASEMENTS, new, up to date bldg.; furnace heat; $30 per mo. 1911-21 W. Irving Park-blvd.
ALEX. FRIEDMAN & CO., Room 1204, 29 S. La Salle-st.

TO RENT—STORES—NORTH WEST.

TO RENT—DOUBLE STORES SUITABLE for dry goods or furnishing business; fast growing district; an exceptional chance for a hustler; 2 miles to the right party.
L. J. WHITE, 4703 N. Marshfield-av.

TO RENT—STORES, COR. ARMITAGE-AV. and Crawford; rent $35 and $40; suitable for furniture, grocery or millinery. Ph. Belmont 3628. 3959 Armitage-av.

TO RENT—CORNER STORE WITH 5 LIVing rooms; good location for grocery and market; reasonable rent. Call Sunday, 24 Flor, 3501 Cortland-st.

TO RENT—BARBER SHOP; SPLENDID LOcation; no competition; new store. 4171 Montrose.

TO RENT—STORE, SUITABLE FOR BARber, shoe rep., millinery, etc.; $15. S. E. Cor. Irving Park-blvd. and 44th-av. Main 1846.

TO RENT—SPLENDID TEN CENT STORE, established business. Call Sunday, 24 Flor, 3501 Cortland-st.

TO RENT—BUTCHER'S SHOP; GOOD LOCAtion; settled neighborhood. 4175 Montrose.

TO RENT—MODERN STORE; TAILOR AND cleaner; established business. 4176 Montrose.

TO RENT—STORE; GOOD LOCATION; NO competition; low rent. 4179 Montrose.

TO RENT—STORES—WEST.

TO RENT—3320 MADISON-ST., AT WESTern-av., opposite Imperial Theater, modern front; can arrange for flat above. Apply to CHARLES F. CUTTER, Commercial Agent, Adams-st.; new, nifty, modern fronts, 20 ft. deep; steam, hot water, steel ceilings; opposite John Marshall High School and within a stone's throw of University of Chicago Chapels. 1611 VAN BUREN-ST., at Ashland-blvd.; new block; fine, modern, nifty front, suitable for any business; heat, hot water, gas; janitor service; only $30.
1748 OGDEN-AV., at Jackson-blvd.; about 1½ blks. Marshall Field's station; fine, large, modern plate front; newly decorated; steam heat.
2425 MADISON-ST., cor. Sawyer; Century Theater; steel ceiling and walls.
1060-1066 MADISON-ST., corner Curtis and Aberdeen-sts.; newly remodeled and decorated; double plate front; fine store; low rental; lease.
1008 MADISON-ST., at Morgan; large, deep store; suitable for any business; rent $40-$45.
1724 MADISON-ST., large deep store, modern front; steam heat.
2853 MADISON-ST., cor. Garfield Park; new store; exceptionally good location. $35.
2040-46 W. Madison-st. at Robey; new stores with modern front; $7 ft. deep.
1440 W. Madison and Ashland.
WILLIS & FRANKENSTEIN, 110 S. Dearborn

TO RENT—S. W. COR. S. KEDZIE-AV. AND Lexington-st. NEW steam heated stores. These are located in a live business neighborhood in the best section for drug store, dry goods, market, cleaners and dyers, tailors, and other lines. WHITESIDE & WENTWORTH. 127 W. Madison-st.

TO RENT—
New furnace heated store with basement, suitable for any business; one block to elevated; will make alterations to desirable tenants.
MURRAY WOLBACH, 105 S. Dearborn-st.

TO RENT—4051 W. JACKSON-BLVD., NEAR Kedzie; in good neighborhood; large store; heat newly decorated; basement; low rental; opportunity for butcher and grocer.
MARK LEVY & BROTHER, Marquette Bldg.

TO RENT—18 N. HALSTED-ST. $75.00
946 W. Randolph-st. 30.00
955 W. Randolph-st., corner, large store 30.00
E. ORRIS HART & CO., 30 N. Dearborn-st.

TO RENT—NEW STORES ON LIVE TRANSfer corner; good opening for saloon, fruit store, restaurant, market, confectionery, automobile accessories; long lease; reasonable rent.
OLIVER & CO., 40 N. Dearborn-st.

TO RENT—FINE LOCATION FOR DRY goods, cloak or shoe store; 2 floors; 20x80; 2 story and basement; 2 fronts; 2 entrances; 2 stairways; rent $100 per month.
ALFRED BOLTON & CO., 6 N. Clark-st.

TO RENT—CHOICE STORE LOCATIONS, Dressmaker, Decorator, Cigar-store, Barber, Grocery, Delicatessen, Bakery, Restaurant, Shoe Repairing, Millinery, Hardware, Jewelry, Meat Market, Dry Goods, Notions, Furniture, Paints, Wall Paper, Tailor, Shoes, Drugs, Candy, Ice Cream, Soda Water, Fruit, Flowers, Florist, Photographer, Tailor, Cleaning and Pressing, Shoe Shining, Pool Room, Billiard Room, Bowling Alleys, Saloon, Hotel, Lunch Room, Soft Drinks, Confectionery, Stationery, Hardware, Tinning, Plumbing, Heating, Electrical Supplies, Electrical Fixtures, Electrical Repairing, Gas Fixtures, Gas Repairing, Gas Appliances, Gas Stoves, Gas Ranges, Gas Heaters, Gas Logs, Gas Lamps, Gas Mantles, Gas Globes, Gas Shades, Gas Burners, Gas Pipe, Gas Fittings, Gas Supplies, Gas Meters, Gas Regulators, Gas Valves, Gas Cocks, Gas Tubing, Gas Connections

REAL ESTATE FOR SALE.
APARTMENTS—SOUTH SIDE.

FOR SALE—3 APT. WAR TIMES BARGAIN. PRAIRIE-AV., NEAR 39TH: 6-7-8 rooms; steam heat; hot water heat; electric light; hot water heat; No. 1 condition; rental $1,980; only $9,500; terms.

3 APT. PRAIRIE-AV., NEAR 39TH: 7-7-8 rooms; hardwood finish; electric light; and a genuine bargain; rental $1,650; price only $12,000; terms.

2 APT. S. 40TH-ST., NEAR HARPER-AV.: 5 rooms each; new; 2 yrs. old; very modern; private vault; fine view across corner entire front; hardwood and oak finish; lot 40x130; price $7,000 this week; only cash required; terms.
GORDON STRONG & CO.,
209 S. State-st. Harrison 8191.

FOR SALE—I. C. R.R. PROPERTY—THIS quiet, elegant home 6-yr.-old; 6 rooms; large open porches; one block from Jackson Park; $6,000 to $7,000, and some cash as first payment.
DRECKER IV. Near 63d-st. new steel construction; 6 flat bldg., 6 rooms, bar-s individual porches; $24,000; guaranteed rental $2,040; bldg. $18,000; would accept some small exchange and cash; for sale.
JOHN G. DOERR & COMPANY,
111 W. Monroe-st. Randolph 1866.

FOR SALE—IN WOODLAWN—IF YOU want modern home, good and up to date in a 6 flat building; steel construction; all 6 rooms, solid cement and steel construction; you will like it; complete heat; only need 1-3 ton of coal; Pantasote and tiled sun room; all finished in mahogany and oak; been built 2½ yrs.; 2 blocks from 1 station and 2 blocks from Wash. Park; price $12,000; terms to suit purchaser; also 1 flat, $12,000. 5½-7-c.
GEO. C. SIEL, 61st and Ontario
Green Tree Home Park Co., Owner. Phone Hyde Park 6400.

FOR SALE—OR EXCHANGE—MY NEW SIX apartment building. Illinois Central station; also one flat in choicest of hardwood; rent from $70 to $80 per month; must be sold to settle estate; $15,000. This is an exceptionally good investment and will net 14 per cent on its value. Will sell or trade for city realty for my family. Address W 947 Tribune.

FOR SALE — MODERN NEW 14 APARTMENT BLDG. Annual rental $20,000. Lg.1414 Ogden Bldg.

MUST BE SOLD—(BARGAIN).

Might consider GOOD clear property in exchange.
[Owner, Vacant or old Improved.]
Owner, 1208 E. 63d-st., Corner Greenwood.

FOR SALE—PRIVATE OWNER—PROPERTY not advertised before. The best real estate bargain in Chicago this year; 6 flats, not built for speculation, but for home; will be sold at once due to serious financial trouble; $20,000 cash required; the rents are moderate and the property first class; must have $5,000 cash payment; will not consider anything else; no real estate men need call. Address W 947 Tribune.

FOR SALE—WOODLAWN-AV. NEAR 57TH-ST.: 6 flats; 6 rooms each; hardwood finish; electric light; heated by one steam boiler; rental $3,000 per yr.; always rented; price $19,000; will take $5,000 cash; balance 6 per cent. Address W 948 Tribune.

FOR SALE—TWO FLAT BARGAIN.

Finish—oak; 2 story and basement; steel frame; hot water heat; rent $480; price $4,600; to cash or low cash payment.

H. O. STONE & CO.,
79 W. Monroe-st.

FOR SALE—MODERN SOUTH SHORE 6 flat; 3-3; rent, $600; price, $6,500; $1,000 cash required; terms to suit; 6 per cent interest; 2 blocks to Jackson Park and Midway; 1 and 2 flat; $1,500 cash required; terms to suit; no. 6,000 to 7,000; and some cash as first payment.
DRECKER IV. Near 63d-st. new steel construction; 6 flat bldg., 6 rooms, bar-s individual porches; $24,000; guaranteed rental $2,040; bldg. $18,000; would accept some small exchange and cash; for sale.
JOHN G. DOERR & COMPANY,
111 W. Monroe-st. Randolph 1866.

FOR SALE—IN WOODLAWN—IF YOU want modern home, good and up to date in a 6 flat building; steel construction; all 6 rooms, solid cement and steel construction; you will like it; complete heat; only need 1-3 ton of coal; Pantasote and tiled sun room; all finished in mahogany and oak; been built 2½ yrs.; 2 blocks from 1 station and 2 blocks from Wash. Park; price $12,000; terms to suit purchaser; also 1 flat, $12,000. 5½-7-c.
GEO. C. SIEL, 61st and Ontario
Green Tree Home Park Co., Owner. Phone Hyde Park 6400.

FOR SALE—OR EXCHANGE—MY NEW SIX apartment building. Illinois Central station; also one flat in choicest of hardwood; rent from $70 to $80 per month; must be sold to settle estate; $15,000. This is an exceptionally good investment and will net 14 per cent on its value. Will sell or trade for city realty for my family. Address W 947 Tribune.

FOR SALE—MODERN NEW 14 APARTMENT BLDG. Annual rental $20,000. Lg.1414 Ogden Bldg.

MUST BE SOLD—(BARGAIN).

Might consider GOOD clear property in exchange.
[Owner, Vacant or old Improved.]
Owner, 1208 E. 63d-st., Corner Greenwood.

FOR SALE—PRIVATE OWNER—PROPERTY not advertised before. The best real estate bargain in Chicago this year; 6 flats, not built for speculation, but for home; will be sold at once due to serious financial trouble; $20,000 cash required; the rents are moderate and the property first class; must have $5,000 cash payment; will not consider anything else; no real estate men need call. Address W 947 Tribune.

FOR SALE—WOODLAWN-AV. NEAR 57TH-ST.: 6 flats; 6 rooms each; hardwood finish; electric light; heated by one steam boiler; rental $3,000 per yr.; always rented; price $19,000; will take $5,000 cash; balance 6 per cent. Address W 948 Tribune.

FOR SALE—BY OWNER—
4 Apartment, 924-926 Ainslie-st.
Income $3,600.
I pay 10 per cent on what I invest. I will sell 4 rooms; steel construction; latest equipment; 2 rooms each floor; rental $3,600 per year; will consider good vacant or improved property in exchange; price $30,000; terms to suit purchaser.
JOHN M. SCHROEDER, 811 E. DEARBORN.

FOR SALE—NEW RESIDENTIAL 2 FLAT; 7-7 rooms; one flat vacant; the vestibule and hall; hardwood throughout; all improvements; electric light; 2 furnaces; rented; worth $7,000; owner MUST SELL; will take less; small payment down, balance like rent. Address W 949 Tribune.

FOR SALE—ROGERS PARK—NEW BRICK 2 flat; 7-7 rooms, on Kenilworth-av. near Ridge-blvd.; hot water heat and very modern; price $14,000; terms.
McGUIRE & OHR, 74 W. Washington-st.
Rogers Park Office, Ridge-blvd. and Greenleaf-av. Phone Rogers Park 1.

FOR SALE—NORTH SIDE, DIVERSEY-Pkwy., near Lincoln Park, 2 story buildings; first floor 4 rooms, second 6 rooms, with cement basement; 2 flats; rental $1,000; price $10,000; first class condition. Price $12,000; cost $18,000; real estate bargain.
FRANK E. EDWARDS, Owner, 1 Dearborn-st.

FOR SALE—TWO FLAT AND BASEMENT brick, stone front, 5 and 6 rooms; bath, modern conveniences; hardwood finish; electric light; 2 blocks to Lincoln-st. station; rental $840; will take $8,000 cash down, balance to suit. Address P X 254 Tribune.

FOR SALE—APT. BLDG. IN EDGE. E. Rental $1,200. Price $8,500. Terms. Bargain. Owner, 1208 E. 63d-st., Corner Greenwood.

FOR SALE—PRIVATE OWNER—PROPERTY not advertised before. The best real estate bargain in Chicago this year; 6 flats, not built for speculation, but for home; will be sold at once due to serious financial trouble; $20,000 cash required; the rents are moderate and the property first class; must have $5,000 cash payment; will not consider anything else; no real estate men need call. Address W 947 Tribune.

FOR SALE—WOODLAWN-AV. NEAR 57TH-ST.: 6 flats; 6 rooms each; hardwood finish; electric light; heated by one steam boiler; rental $3,000 per yr.; always rented; price $19,000; will take $5,000 cash; balance 6 per cent. Address W 948 Tribune.

FOR SALE—NEW BRICK CLOSE TO 35TH flat; 6-6 rooms; hot water heat; hardwood finish; electric light; 2 baths; garage; rental $1,200; price $12,000; terms.
CRYSTAL REALTY CO.,
PRIORITY BLDG.
W. E. YOUNG & BRO., 6 FLOOR.
Marquette Bldg., Dearborn and Adams.
(Miller.) Phone Central 6547.

FOR SALE—HANDSOME 3 FLAT BLDG. LOcated at 4626 N. Rockwell-st., near Argyle-st. Sun parlors; living room 12x20; ideal floor plan; terms of investment; the best rental property in Rockwell for the money; the investment is a good one; 1 block west of Lincoln-av.; 1 block north of Lawrence-av., and 2½ blocks north of Irving-park-blvd.; 2 cars pass the door; 2 blocks to good branch. Your one best chance to buy an ideal building at practically cost. Look this over at once.
JOHN E. COLNON & CO.,
79 W. Washington-st.
Central 818.

FOR SALE—6 FLAT SACRIFICE.
MODERN BRICK; CASH OR CASH REquired; might take small amount in trade.
This is a well located bldg., all rented; owner must have cash; don't miss this. You will never get another such opportunity. This is forced sale and it MUST BE SOLD. Address S 8 287, Tribune.

FOR SALE
2 FLAT APARTMENTS
MODERN BRICK; PARK.
BEAUTIFUL CORNER BUILDING.
EQUITY $37,000. REALLY IS OUR
HOME; WILL EXCHANGE.
L. GRIER HART & CO.,
(L. M. K.) 30 N. Dearborn-st.

FOR SALE—BIG INVESTMENT; THIS can be made with little cash; 3 flats and commercial property; eight flats, stores and furniture; heated; corner building; in good location on Lincoln-av.; rents for $1,800; price $18,000; terms; $7,000 cash is all that is needed; 10 per cent interest on balance.
CHARLES C. A. JOHNSON,
1 Monroe-st. Phone Randolph 4.

FOR SALE—BY OWNER—
4 Apartment, 924-926 Ainslie-st.
Income $3,600.
I pay 10 per cent on what I invest. I will sell 4 rooms; steel construction; latest equipment; 2 rooms each floor; rental $3,600 per year; will consider good vacant or improved property in exchange; price $30,000; terms to suit purchaser; also 1 flat, $12,000.
JOHN M. SCHROEDER, 811 E. DEARBORN.

FOR SALE—NEW RESIDENTIAL 2 FLAT; 7-7 rooms; one flat vacant; the vestibule and hall; hardwood throughout; all improvements; electric light; 2 furnaces; rented; worth $7,000; owner MUST SELL; will take less; small payment down, balance like rent. Address W 949 Tribune.

FOR SALE—ROGERS PARK—NEW BRICK 2 flat; 7-7 rooms, on Kenilworth-av. near Ridge-blvd.; hot water heat and very modern; price $14,000; terms.
McGUIRE & OHR, 74 W. Washington-st.
Rogers Park Office, Ridge-blvd. and Greenleaf-av. Phone Rogers Park 1.

FOR SALE—NORTH SIDE, DIVERSEY-Pkwy., near Lincoln Park, 2 story buildings; first floor 4 rooms, second 6 rooms, with cement basement; 2 flats; rental $1,000; price $10,000; first class condition. Price $12,000; cost $18,000; real estate bargain.
FRANK E. EDWARDS, Owner, 1 Dearborn-st.

FOR SALE—TWO FLAT AND BASEMENT brick, stone front, 5 and 6 rooms; bath, modern conveniences; hardwood finish; electric light; 2 blocks to Lincoln-st. station; rental $840; will take $8,000 cash down, balance to suit. Address P X 254 Tribune.

FOR SALE—APT. BLDG. IN EDGE. E. Rental $1,200. Price $8,500. Terms. Bargain. Owner, 1208 E. 63d-st., Corner Greenwood.

FOR SALE—PRIVATE OWNER—PROPERTY not advertised before. The best real estate bargain in Chicago this year; 6 flats, not built for speculation, but for home; will be sold at once due to serious financial trouble; $20,000 cash required; the rents are moderate and the property first class; must have $5,000 cash payment; will not consider anything else; no real estate men need call. Address W 947 Tribune.

FOR SALE—WOODLAWN-AV. NEAR 57TH-ST.: 6 flats; 6 rooms each; hardwood finish; electric light; heated by one steam boiler; rental $3,000 per yr.; always rented; price $19,000; will take $5,000 cash; balance 6 per cent. Address W 948 Tribune.

FOR SALE—NEW BRICK CLOSE TO 35TH flat; 6-6 rooms; hot water heat; hardwood finish; electric light; 2 baths; garage; rental $1,200; price $12,000; terms.
CRYSTAL REALTY CO.,
PRIORITY BLDG.
W. E. YOUNG & BRO., 6 FLOOR.
Marquette Bldg., Dearborn and Adams.
(Miller.) Phone Central 6547.

FOR SALE—HANDSOME 3 FLAT BLDG. LOcated at 4626 N. Rockwell-st., near Argyle-st. Sun parlors; living room 12x20; ideal floor plan; terms of investment; the best rental property in Rockwell for the money; the investment is a good one; 1 block west of Lincoln-av.; 1 block north of Lawrence-av., and 2½ blocks north of Irving-park-blvd.; 2 cars pass the door; 2 blocks to good branch. Your one best chance to buy an ideal building at practically cost. Look this over at once.
JOHN E. COLNON & CO.,
79 W. Washington-st.
Central 818.

FOR SALE—6 FLAT SACRIFICE.
MODERN BRICK; CASH OR CASH REquired; might take small amount in trade.
This is a well located bldg., all rented; owner must have cash; don't miss this. You will never get another such opportunity. This is forced sale and it MUST BE SOLD. Address S 8 287, Tribune.

FOR SALE
2 FLAT APARTMENTS
MODERN BRICK; PARK.
BEAUTIFUL CORNER BUILDING.
EQUITY $37,000. REALLY IS OUR HOME

REAL ESTATE FOR SALE.
HOUSES—SOUTH SIDE.

SOUTH SHORE
7869-45 PAXTON-AV.

...ned, bungalows; hot water heat; 4 ...s; Shore Country Club; price $9,500 ...

JACKSON PK. HIGHLANDS.
...Bennett-av., beautiful 10 rm. mod. resi... with garage; a beauty cost in the most ...ive restricted residence district of the ...

...C. BOUR & CO., Exclusive Agents, ...Flat-st. and Jeffery-av.

FOR SALE—
ELEGANT 11 ROOM RESIDENCE.
...E. 46th-pl. [near Grand-blvd.]; ...residence district; building of best ...; mission finish throughout; reception ...; large front porch; electric lights; ...plumbing; mission floor in bathroom, ...or kept dressed in 3d floor; all oak ...with hall [nice arrangement for rent- ...]; AUTO GARAGE IN REAR; $4,200 ...; 2 years ago in alterations; will ...this beautiful home for $5,750, very ...

...Vesant will show any time.
MURRAY WOLBACH, 105 S. Dearborn-st.

FOR SALE—
...Prairie-av., now 6 room bunga...

FIRST OPEN SPACE AROUND SOUTH ...Spacious fireplaces, porch light, ...bathroom and reception hall, pretty elec... fixtures, large gas range, refrigerator, ...furnace heat; $1,000 cash required.

...LOT, $50x119 FEET.
...Prairie-av. and 47th-st.-blvd., have just been ...with asphalt; price $4,000.

...HICKEY & POURIE, ...Phone Wentworth 57.

...IN WINDSOR PARK.
...2738 E. 77th-st.
...$6,750.
7 room modern brick home.
All hardwood trim; cement basement. Construction gas and electric fixtures. Furnace heat, 2-car front porch, etc.
—ONLY $4,500.—
—Terms to suit you—
...Room cash; balance like rent.
BURHANS, ELLENWOOD & CO., ...8000 E. 79th-st.

FOR SALE—BUNGALOWS—
...1065 HAGIKA-W-AV.
...LOT 50XI25.
...Modern 6 room brick; just finished— ...ric fixtures; oak floors—
...All decorated, ready for you.
...Come out—
...Only $4,000 cash.
...Where can you beat this price?
BURHANS, ELLENWOOD & CO., ...8000 E. 79th-st.

FOR SALE—

ATTRACTIVE HYDE PARK HOME.
Owner house. All outside light.
...8 splendid rooms; all hardwood finish and ...floors; in perfect condition.
...$2,000 cash, balance payments.

...C. STONE & CO., 76 W. MONROE-ST.

FOR SALE—
BOULEVARD RESIDENCE BARGAIN.
...$12,500.
...story brick residence, containing 10 rooms ...baths, with 2 story brick garage in rear; lot ...x125 feet; in perfect condition; south and east exposure. ...RESIDENCE AT HALF ITS AC...PRICE, $12,500.
...E. YOUNG & BRO., BANK FLOOR, ...Marquette Bldg., Dearborn & Adams.

...HOME GIVEN AWAY!
...$600 home on the ...ation, hot water heat, ...ric lights, hardwood ...floors and finish; nearly ready for ...; price $6,000; lot; large two-flat ...GGESTS BUY IN CHICAGO. ...Cottage Grove-av.

...$300 CASH;
...$25 A MONTH AND INTEREST.
...AYONE FRONT HESITATE.
...FURNACE HEAT; PRICE, ...10 S. La Salle-st.

...BEAUTIFUL 11 ROOM HOME ...ion of Hyde Park, close to ...home; hot water heat, electric light, ...heat; tile bath. Will sacrifice ...WARD & CO., 1440 E. 53d-st.

FOR SALE—SACRIFICE; EASY TERMS; ...bargain; $200 first payment and $25 to $50 ...month payments; must be sold at once. ...ARD & CO., 1440 E. 53d-st.

...Vesant will show any time.
MURRAY WOLBACH, 105 S. Dearborn-st.

FOR SALE—
...6232 Prairie-av., now 6 room bunga...

FIRST OPEN SPACE AROUND SOUTH ...Spacious fireplaces, porch light, ...bathroom and reception hall, pretty elec... fixtures, large gas range, refrigerator, ...furnace heat; $1,000 cash required.

...LOT, $50x119 FEET.
...Prairie-av. and 47th-st.-blvd., have just been ...with asphalt; price $4,000.

...HICKEY & POURIE, ...Phone Wentworth 57.

FOR SALE—IN WINDSOR PARK.
...2738 E. 77th-st.
...$6,750.
7 room modern brick home.
All hardwood trim; cement basement. Construction gas and electric fixtures. Furnace heat, 2-car front porch, etc.
—ONLY $4,500.—
—Terms to suit you—
...Room cash; balance like rent.
BURHANS, ELLENWOOD & CO., ...8000 E. 79th-st.

FOR SALE—BUNGALOWS—
...1065 HAGIKA-W-AV.
...LOT 50XI25.
...Modern 6 room brick; just finished— ...ric fixtures; oak floors—
...All decorated, ready for you.
...Come out—
...Only $4,000 cash.
...Where can you beat this price?
BURHANS, ELLENWOOD & CO., ...8000 E. 79th-st.

FOR SALE—

...ATTRACTIVE HYDE PARK HOME.
Owner house. All outside light.
...8 splendid rooms; all hardwood finish and ...floors; in perfect condition.
...$2,000 cash, balance payments.

...C. STONE & CO., 76 W. MONROE-ST.

FOR SALE—
BOULEVARD RESIDENCE BARGAIN.
...$12,500.
...story brick residence, containing 10 rooms ...baths, with 2 story brick garage in rear; lot ...x125 feet; in perfect condition; south and east exposure. ...RESIDENCE AT HALF ITS AC...PRICE, $12,500.
...E. YOUNG & BRO., BANK FLOOR, ...Marquette Bldg., Dearborn & Adams.

...HOME GIVEN AWAY!
...$600 home on the ...ation, hot water heat, ...ric lights, hardwood ...floors and finish; nearly ready for ...; price $6,000; lot; large two-flat ...GGESTS BUY IN CHICAGO. ...Cottage Grove-av.

...$300 CASH;
...$25 A MONTH AND INTEREST.
...AYONE FRONT HESITATE.
...FURNACE HEAT; PRICE, ...10 S. La Salle-st.

...BEAUTIFUL 11 ROOM HOME ...ion of Hyde Park, close to ...home; hot water heat, electric light, ...heat; tile bath. Will sacrifice ...WARD & CO., 1440 E. 53d-st.

FOR SALE—SACRIFICE; EASY TERMS; ...bargain; $200 first payment and $25 to $50 ...month payments; must be sold at once. ...ARD & CO., 1440 E. 53d-st.

...Vesant will show any time.
MURRAY WOLBACH, 105 S. Dearborn-st.

FOR SALE—
...6232 Prairie-av., now 6 room bunga...

FIRST OPEN SPACE AROUND SOUTH ...Spacious fireplaces, porch light, ...bathroom and reception hall, pretty elec... fixtures, large gas range, refrigerator, ...furnace heat; $1,000 cash required.

...LOT, $50x119 FEET.
...Prairie-av. and 47th-st.-blvd., have just been ...with asphalt; price $4,000.

...HICKEY & POURIE, ...Phone Wentworth 57.

FOR SALE—IN WINDSOR PARK.
...2738 E. 77th-st.
...$6,750.
7 room modern brick home.
All hardwood trim; cement basement. Construction gas and electric fixtures. Furnace heat, 2-car front porch, etc.
—ONLY $4,500.—
—Terms to suit you—
...Room cash; balance like rent.
BURHANS, ELLENWOOD & CO., ...8000 E. 79th-st.

FOR SALE—BUNGALOWS—
...1065 HAGIKA-W-AV.
...LOT 50XI25.
...Modern 6 room brick; just finished— ...ric fixtures; oak floors—
...All decorated, ready for you.
...Come out—
...Only $4,000 cash.
...Where can you beat this price?
BURHANS, ELLENWOOD & CO., ...8000 E. 79th-st.

FOR EXCHANGE—$4000 MICH. ...$600 home on the ...ation, hot water heat, ...ric lights, hardwood ...floors and finish; nearly ready for ...; price $6,000; lot; large two-flat ...GGESTS BUY IN CHICAGO. ...Cottage Grove-av.

...$300 CASH;
...$25 A MONTH AND INTEREST.
...AYONE FRONT HESITATE.
...FURNACE HEAT; PRICE, ...10 S. La Salle-st.

...BEAUTIFUL 11 ROOM HOME ...ion of Hyde Park, close to ...home; hot water heat, electric light, ...heat; tile bath. Will sacrifice ...WARD & CO., 1440 E. 53d-st.

FOR SALE—SACRIFICE; EASY TERMS; ...bargain; $200 first payment and $25 to $50 ...month payments; must be sold at once. ...ARD & CO., 1440 E. 53d-st.

...Vesant will show any time.
MURRAY WOLBACH, 105 S. Dearborn-st.

FOR SALE—
...6232 Prairie-av., now 6 room bunga...

FIRST OPEN SPACE AROUND SOUTH ...Spacious fireplaces, porch light, ...bathroom and reception hall, pretty elec... fixtures, large gas range, refrigerator, ...furnace heat; $1,000 cash required.

...LOT, $50x119 FEET.
...Prairie-av. and 47th-st.-blvd., have just been ...with asphalt; price $4,000.

...HICKEY & POURIE, ...Phone Wentworth 57.

FOR SALE—IN WINDSOR PARK.
...2738 E. 77th-st.
...$6,750.
7 room modern brick home.
All hardwood trim; cement basement. Construction gas and electric fixtures. Furnace heat, 2-car front porch, etc.
—ONLY $4,500.—
—Terms to suit you—
...Room cash; balance like rent.
BURHANS, ELLENWOOD & CO., ...8000 E. 79th-st.

FOR SALE—BUNGALOWS—
...1065 HAGIKA-W-AV.
...LOT 50XI25.
...Modern 6 room brick; just finished— ...ric fixtures; oak floors—
...All decorated, ready for you.
...Come out—
...Only $4,000 cash.
...Where can you beat this price?
BURHANS, ELLENWOOD & CO., ...8000 E. 79th-st.

FOR EXCHANGE—$4000 MICH. ...

REAL ESTATE FOR SALE.
HOUSES—NORTH SIDE.

FOR SALE—BEAUTIFUL BUNGALOWS.
THE ARCADIA,
A GARDEN OF HOMES.
...Subdivision near Lawrence.
...5 and 6 and 7 room MUNGALOWS; most beautiful home site development in Chicago; every bungalow an estate that is pleasing and complete in every detail; all improvements in and paid for. No bungalows alike, as they were designed and detailed by different architects. Have the best car service; in making this the most bungalow subdivisions that can be found anywhere—that is the reason why forty-six of these bungalows have been sold, completed, and occupied within 3 months.
PRICES $4,500 TO $5,900.
$500 to $600 cash, balance $35 to $50 per month, including interest.
...Lawrence" "L" to Kimball-av., walk west on Lawrence or Leland to Monticello, south to Arcadia.
Montrose or Lawrence-av. cross town cars to Monticello. A Branch Office on the property.
...Open Sundays.
NELSON & LEWIN, 30 N. La Salle-st. Main 5880.

FOR SALE—$7,500, $4,000 CASH, BALANCE ...
A REAL MONTGOMERY HOME.
ALL IMPROVEMENTS IN AND PAID.
...FENCED IN, 7 ROOMS AND BATH; 7-6 FT. ...CEMENT BASEMENT; HOT WATER HEAT; ...EAST FRONT; 2 BLOCKS FROM LAKE; 2 BLOCKS ...FROM LAKE; EXPRESS SERVICE ON N. ...OR ELEVATED; 20 FARE TO CITY; ON ...NORTH SHORE LINE; ONLY $45 PER MONTH; ...RENTALS $55 PER MONTH; HIGH CLASS ...NEIGHBORHOOD; HOUSE ONE YEAR OLD ...OWNER LIVES ON PREMISES.
FOR SALE— ARTISTIC HOMES—
"BUILT BY RAFF."
...Nine rooms.
...Two baths.
...Tile floors.
...Hot water heat.
...Lot 50x118.
...Your idea.
Will build a home for you on 50 foot lot. Beautiful Edgewater, overlooking the lake.
...WILLIAM H. RAFF,
...Birchwood "L" sta. Rogers Park 827.

FOR SALE—50 GRAINS—HANDSOME, 8 ... 6 room hot water heated bungalows; ...beautiful trim; buffets; concrete basements; sidewalks; two large porches; fine transportation. Cor. Clark-st. and N. Rosemary-av. car and C. & N. W. R. R. prize $2,850 to $4,500; small cash payment; balance monthly.
Olive-av., 2 blocks west of N. Clark-st.
...NIELS BECK,
...105 S. La Salle-st.
...Phone Central 6743.

FOR SALE—WAR BACKLOGS OF HOMES. ...WANT OFFERS. FULL VIEW OF LAKE. ...Finest grounds. Spacious porches.
...Beautiful brick; COLONIAL 9 sunrms., bil... ...ms., 3 baths, HAND RUBBED ...MAHOGANY finish; $20,000; 747 Mich.-av. ...739 Mich.-av.; 6 bedrms., 3 baths; worth $12,... ...$10,...
...935 Sheridan-rd., nr. Lee-st.; English brick; ...bedrms., 4 Roman baths; worth $21,000. ...LAKE SHORE HOME PART EVANSTON.

FOR SALE—1615 SHERWIN-AV., NEW SIX ...room stucco residence, large living room with private front porch, large chamber same size as living room, tile bath, hot water heat, oak floors throughout; cost $8,000; worth $8,000; will be sold at a great sacrifice for quick sale. Open for inspection today between 2 and 5 p. m.
...WM. H. GRAHAM & SON, 74 W. Washington-st.

FOR SALE — WE HAVE RECENTLY ACquired title as trustee to the residence located on Sheridan-rd., overlooking Lincoln park. This is a substantial brick house, stone front, ten rooms, steam heat, semi-detached; lot 50x125 feet; price $14,000; terms. ...LINOIS TRUST & SAVINGS BANK, Trustee.

FOR SALE—BY HEIRS, EQUITY IN PROPerty at 6122 Winthrop-av.; near N. Edgewater ...station. Let 50x125, 6 front, improved with 2 room frame dwelling; price $2,750; ...$1,000 cash. Call 2 to 5 p. m. Finland basement and laundry. Part cash; balance easy terms. Phone Edgewater 7046 or call at premises.

FOR SALE—528 WRIGHTWOOD-AV., NINE ...room new colonial brick residence; finely located; lot 50x132; owner is about to leave the city and we can sell this property at a decided bargain.
...J. GRAFTON PARKER & CO.,
...66 W. Washington-st. Exclusive Agents.

FOR SALE—BY KENILWORTH-AV., 8 ...ROOM, MODERN, HARDWOOD FINISH, ...HOT WATER HEAT; LOT 50X264; BEAUTIFUL ...LOCATION; ONE BLOCK TO CAR LINE; ...NEIGHBORHOOD VERY SELECT; WALKING DISTANCE FROM LOYOLA ACADEMY AND ...SACRED HEART CONVENT; $10,000.
...WILLIAM H. RAFF, ...Birchwood "L" sta. Rogers Park 827.

FOR SALE—ON ACCOUNT OF LEAVING city, must sell at once my choice 9 rm. stone and stucco residence; tile roof; hot water heat; ...rs vacuum; lot 50x175; 2-car garage; in Rogers Park; price $14,000; terms; will consider reasonable offer. Address F T 215, Tribune.

FOR SALE—ROGERS PARK COZY HOME.
...BARGAIN FOR $6,150.
...Stucco; nearly new; fine inclosed porches; brick mantel; large living room; lot 50x150. Must ...at $6,150; terms.

This property can be bought at a great sacrifice, as owner closing out business and is an ideal spot for any one wishing a quiet, cozy, restful place, free from the noise and dust of paved roads, but with all city conveniences and where the land value will increase years to come more than the purchase price of the house and grounds today.

Photographs and full particulars at our office.

A rare opportunity.

COCHRAN & McCLUER,
40 N. Dearborn-st.
Branch office,
4623 N. Western-av.

FOR SALE — 30 ROOM PRESSED BRICK ...residence, LA SALLE-AV., NORTH OF DIVISION-ST.; 3 stories and basement; brick floors and electric light; number one rooming house proposition; only $8,000 cash required; easy terms on balance.

19 room residence, KENMORE-AV., NEAR BURNA-AV. STATION; garage for two machines; in good condition; newly decorated; lot 50x150. This house does not back up to the elevated. Six sleeping chambers; a bargain at $6,000; terms. Birchwood "L" station; 6 and fruit trees; a real home; only $7,000; terms.

6 room residence, EDGEWATER-AV. Frame on brick foundation; furnace heat; numper one condition and a real buy at $6,650; $1,500 cash required; terms.

9 room brick residence, CHESTNUT-ST. NEAR CLARK; a real bargain at $5,000; terms.

GORDON STRONG & CO.,
209 S. State-st. Harrison 8191.

FOR SALE—3 ROOM HOUSE, NORTH OF Belmont-blvd.; steam heat; lot 48x132. ...Price, $6,500.

6 room house, east of Clarkst., near Diversey-pky.; hardwood finish; electric light; stone front; lot 22x125. Incumbrance, $4,000. This building must be sold within 10 days.

CHANDLER, HILDRETH & CO.,
...5744 Clark-st. Central 8181.

FOR SALE — MUST SACRIFICE BIRCHwood home; new 7 rm. stucco house; 2 blks. from private bathing beach; lot 40x150; high class residence neighborhood; large living room with fireplace, dining room, tile bath, hot water heat; electric lights; garage; 6 bedrooms, and den or library on second floor; large bathroom; 2 bathrooms, and den or library on second floor; large bathroom with servants' room and bath on third floor; finished throughout in hardwood throughout; hot water heat.

The grounds occupy over city block and are embellished with beautiful lawn, trees, shrubs, and flowers. There is also a garage and an up to date yellow pressed brick, tile roof chicken house on premises.

This property can be bought at a great sacrifice, as owner closing out business and is an ideal spot for any one wishing a quiet, cozy, restful place, free from the noise and dust of paved roads, but with all city conveniences and where the land value will increase years to come more than the purchase price of the house and grounds today.

Photographs and full particulars at our office.

A rare opportunity.

COCHRAN & McCLUER,
40 N. Dearborn-st.
Branch office,
4623 N. Western-av.

FOR SALE — 30 ROOM PRESSED BRICK ...residence, LA SALLE-AV., NORTH OF DIVISION-ST.; 3 stories and basement; brick floors and electric light; number one rooming house proposition; only $8,000 cash required; easy terms on balance.

19 room residence, KENMORE-AV., NEAR BURNA-AV. STATION; garage for two machines; in good condition; newly decorated; lot 50x150. This house does not back up to the elevated. Six sleeping chambers; a bargain at $6,000; terms. Birchwood "L" station; 6 and fruit trees; a real home; only $7,000; terms.

6 room residence, EDGEWATER-AV. Frame on brick foundation; furnace heat; number one condition and a real buy at $6,650; $1,500 cash required; terms.

9 room brick residence, CHESTNUT-ST. NEAR CLARK; a real bargain at $5,000; terms.

GORDON STRONG & CO.,
209 S. State-st. Harrison 8191.

FOR SALE—3 ROOM HOUSE, NORTH OF Belmont-blvd.; steam heat; lot 48x132. ...Price, $6,500.

6 room house, east of Clarkst., near Diversey-pky.; hardwood finish; electric light; stone front; lot 22x125. Incumbrance, $4,000. This building must be sold within 10 days.

CHANDLER, HILDRETH & CO.,
...5744 Clark-st. Central 8181.

FOR SALE — MUST SACRIFICE BIRCHwood home; new 7 rm. stucco house; 2 blks. from private bathing beach; lot 40x150; high class residence neighborhood; large living room with fireplace, dining room, tile bath, hot water heat; electric lights; garage; 6 bedrooms, and den or library on second floor; large bathroom; 2 bathrooms, and den or library on second floor; large bathroom with servants' room and bath on third floor; finished throughout in hardwood throughout; hot water heat.

The grounds occupy over city block and are embellished with beautiful lawn, trees, shrubs, and flowers. There is also a garage and an up to date yellow pressed brick, tile roof chicken house on premises.

This property can be bought at a great sacrifice, as owner closing out business and is an ideal spot for any one wishing a quiet, cozy, restful place, free from the noise and dust of paved roads, but with all city conveniences and where the land value will increase years to come more than the purchase price of the house and grounds today.

Photographs and full particulars at our office.

A rare opportunity.

COCHRAN & McCLUER,
40 N. Dearborn-st.
Branch office,
4623 N. Western-av.

FOR SALE—MODERN SIX RM. CONCRETE ...bungalow; furnace heat; large lot; fruit, flowers, shrubbery; price, $6,000; terms. ...Garage, $50 monthly pays everything. TAYLOR, ...4346 Parnell-av.

FOR SALE—OWNER WILL SACRIFICE 4 room cottage; all modern conveniences; ...sidewalks; near Clarendon-av. car; price ...[L 508. Tribune.] WM. A. BOND & CO., 25 N. ...Dearborn-st.

FOR SALE—I ROOM FRAME HOUSE ON ...and foundation; bath, laundry tubs, gas, ...electric light, telephone; 1-3 acre ground; two ...blocks to car line; price $4,000. Address B 589, ...Tribune.

FOR SALE—CASH PMT. AND $40 MONTHly, including interest; must sell my new brick cottage on 50 ft. lot, W. side. Send ...for plans. Address D 189, Tribune.

FOR SALE—BARGAINS IN PRETTY BUNgalows, just completed; it's worth while to see them; take Irving Park-blvd. car to 5603 ...av., which is block south.

FOR SALE—$1,750. $100 DOWN, BALANCE ...$20 per month; no interest; 6 room cottage; ...hot water heat; 50 ft. lot; 5 min. to Chicago ...Ave. car. Address D 57, Tribune.

FOR SALE—$110 N. LAMON (49)-AV.—NEW ...6 room cottage; 50 ft. lot; bargain for quick ...sale. QUEALY & CO., 5 S. Dearborn-st.

FOR SALE—BY OWNER, NEW, BEAUTIful 2 story brick, 6026 Evergreen-av., 1-2 S ...block west of Humboldt Park; 6 rooms, bath, ...tile kitchen, hardwood floors throughout; ...$500 CASH, BALANCE $15 PER MONTH. ...$3,950. HUGHSON & CONDELL, 3220 Irving Park-blvd.

FOR SALE—HALF ACRE; HOUSE, DUCKS, ...geese, chickens; $1,500. Terms. Wilmot, ...3943 79th-av., Edgewater.

FOR SALE—LATROBE-AV., 6 ROOM RESIdence; first class garage; lot 50x125; price ...$4,900. L. L. MEWIS, 5015 Chicago-av.

FOR SALE—CHEAP, ACCOUNT BUSINESS ...reverses, 7 room cottage, 2 rooms, and bath; ...lot 80x127 ft.; price $2,250, $750 D. Sawyer-st. ...Rogers Park; $100 cash, $20 per month.

FOR SALE—BRICK BUNGALOW, 6 RMS.; ...furnace; $900 down. Address B 514, Tribune.

HOUSES—WEST SIDE.

FOR SALE—NEW, ATTRACTIVE FIVE ROOM ...bungalows, $416-$450 N. Leamington-av., nr. North-av.; sewer in; KENT GREEN, owner-builder, Municipal Court, 917 City Hall.

FOR SALE—10 ROOM RESIDENCE; $3,500; ...3 story and basement brick; furnace heat; ...electric lights; 2 bathrooms; will be sold subject to mortgage of $2,000. JOHN E. FITTEMAN & CO., Madison-Ogden.

FOR SALE—418 JACKSON-BLVD.; HANDsome, roomy 9 room residence; stone front; ...hot water heat; all modernized; $4,500. ...and Keith. Apply on premises.

FOR SALE—1658 WASHINGTON-BLVD., ...brick residence and stable; reasonable price; ...terms. GOODRIDGE, FRENCH & CO., ...22 W. Washington-st.

FOR SALE—205 N. LINCOLN-ST.; 7 ROOM ...brick house, $2,500; $100 down, $25 a month. ...Owner, Wabash 8108.

FOR SALE—BARGAIN—DETACHED RESIdence, 7 rooms, reception hall; hardwood finish; furnace. Owner, 4837 West Madison-st.

FOR SALE—CORNER LOT; GOOD LOCATION ...for Catholic school; suitable for candy store; easy terms. Address A 444, Tribune.

FOR SALE—BARGAIN—MODERN HEATED ...bldg. & garage, by owner. 5710 Douglas-blvd

REAL ESTATE FOR SALE.
HOUSES—NORTH SIDE.

Most Beautiful Suburban & City House Combined in All Chicago

This beautiful home is located within the city limits, 30 minutes from the loop, convenient to station on Ravenswood branch of the N. W. "L."

The house is finest yellow pressed brick, red tile roof, and very attractive design, from a Moorish palace in Granada, Spain.

Large living room, dining room, butler's pantry, kitchen, sewing room, and servants' dining room on first floor; 4 large bedrooms, 2 bathrooms, and den or library on second floor; large ballroom with servants' rooms and bath on third floor; finished in hardwood throughout; hot water heat.

The grounds occupy over city block and are embellished with beautiful lawn, trees, shrubs, and flowers. There is also a garage and an up to date yellow pressed brick, tile roof chicken house on premises.

This property can be bought at a great sacrifice, as owner closing out business and is an ideal spot for any one wishing a quiet, cozy, restful place, free from the noise and dust of paved roads, but with all city conveniences and where the land value will increase years to come more than the purchase price of the house and grounds today.

Photographs and full particulars at our office.

A rare opportunity.

COCHRAN & McCLUER,
40 N. Dearborn-st.
Branch office,
4623 N. Western-av.

FOR SALE — 30 ROOM PRESSED BRICK ...residence, LA SALLE-AV., NORTH OF DIVISION-ST.; 3 stories and basement; brick floors and electric light; number one rooming house proposition; only $8,000 cash required; easy terms on balance.

19 room residence, KENMORE-AV., NEAR BURNA-AV. STATION; garage for two machines; in good condition; newly decorated; lot 50x150. This house does not back up to the elevated. Six sleeping chambers; a bargain at $6,000; terms. Birchwood "L" station; 6 and fruit trees; a real home; only $7,000; terms.

6 room residence, EDGEWATER-AV. Frame on brick foundation; furnace heat; number one condition and a real buy at $6,650; $1,500 cash required; terms.

9 room brick residence, CHESTNUT-ST. NEAR CLARK; a real bargain at $5,000; terms.

GORDON STRONG & CO.,
209 S. State-st. Harrison 8191.

FOR SALE—3 ROOM HOUSE, NORTH OF Belmont-blvd.; steam heat; lot 48x132. ...Price, $6,500.

6 room house, east of Clarkst., near Diversey-pky.; hardwood finish; electric light; stone front; lot 22x125. Incumbrance, $4,000. This building must be sold within 10 days.

CHANDLER, HILDRETH & CO.,
...5744 Clark-st. Central 8181.

FOR SALE — MUST SACRIFICE BIRCHwood home; new 7 rm. stucco house; 2 blks. from private bathing beach; lot 40x150; high class residence neighborhood; large living room with fireplace, dining room, tile bath, hot water heat; electric lights; garage; 6 bedrooms, and den or library on second floor; large bathroom; 2 bathrooms, and den or library on second floor; large bathroom with servants' room and bath on third floor; finished throughout in hardwood throughout; hot water heat.

The grounds occupy over city block and are embellished with beautiful lawn, trees, shrubs, and flowers. There is also a garage and an up to date yellow pressed brick, tile roof chicken house on premises.

This property can be bought at a great sacrifice, as owner closing out business and is an ideal spot for any one wishing a quiet, cozy, restful place, free from the noise and dust of paved roads, but with all city conveniences and where the land value will increase years to come more than the purchase price of the house and grounds today.

Photographs and full particulars at our office.

A rare opportunity.

COCHRAN & McCLUER,
40 N. Dearborn-st.
Branch office,
4623 N. Western-av.

FOR SALE — 30 ROOM PRESSED BRICK ...residence, LA SALLE-AV., NORTH OF DIVISION-ST.; 3 stories and basement; brick floors and electric light; number one rooming house proposition; only $8,000 cash required; easy terms on balance.

19 room residence, KENMORE-AV., NEAR BURNA-AV. STATION; garage for two machines; in good condition; newly decorated; lot 50x150. This house does not back up to the elevated. Six sleeping chambers; a bargain at $6,000; terms. Birchwood "L" station; 6 and fruit trees; a real home; only $7,000; terms.

6 room residence, EDGEWATER-AV. Frame on brick foundation; furnace heat; number one condition and a real buy at $6,650; $1,500 cash required; terms.

9 room brick residence, CHESTNUT-ST. NEAR CLARK; a real bargain at $5,000; terms.

GORDON STRONG & CO.,
209 S. State-st. Harrison 8191.

FOR SALE—3 ROOM HOUSE, NORTH OF Belmont-blvd.; steam heat; lot 48x132. ...Price, $6,500.

6 room house, east of Clarkst., near Diversey-pky.; hardwood finish; electric light; stone front; lot 22x125. Incumbrance, $4,000. This building must be sold within 10 days.

CHANDLER, HILDRETH & CO.,
...5744 Clark-st. Central 8181.

REAL ESTATE FOR SALE.
HOUSES—WEST SIDE.

FOR SALE—ON WIDE LOT, WITH GARAGE.
W. ADAMS-ST.
A few doors east of GARFIELD PARK.

A FINE HOME of 10 elegant rooms; not a cash corner in the place; finest HOT WATER heating plant made; with ABSOLUTELY the FINEST quarter sawed oak woodwork WE EVER LOOKED AT; talk about lovely daylight dining rooms — YOU OUGHT TO SEE this one.

Owner leaving city—MUST SELL.

JACKSON BROTHERS, TACOMA BLDG.

BEAUTIFUL RESIDENCE
IN FINEST RESIDENTIAL DISTRICT
ON
MODERN—10 ROOMS—TWO BATHS.
HOT WATER HEAT. RENT $1,000.
8446 W. ADAMS-ST.
BETWEEN HOMAN AND ST. LOUIS-AVS.
S. HERZOG, OWNER, 200 S. THROOP-ST.
PHONE HAYMARKET 2797.

FOR SALE—WASHINGTON-BLVD., ...near Leavitt-st.
THREE STORY STONE FRONT.
...Rented for $1,000 per month.
RENTING FOR $1,200 PER MONTH ...IN 60 DAYS IF DESIRED. 2 STORY BRICK GARAGE WITH CEMENT FLOOR ...IN REAR. Price $4,000. $1,000 CASH, BALANCE TERMS TO SUIT.
JOHN J. FISCHER,
...10 S. La Salle-st.

FOR SALE—3 FLATS, ASHLAND-BLVD., ...NEAR ADAMS; 11 rooms; stone front, stone stairs, etc.; excellent for renting purposes; can give immediate possession. Also 2 story large brick building in rear, 5 rooms; for non-resident owner, who desires immediate sale and is willing to sacrifice for $5,000.
H. WOLFENDEN & SON, Exclusively, ...S. W. Cor. Madison-st. and Ashland-blvd.

FOR SALE—OR WILL EXCHANGE FOR A real good first class apartment building [N. Shore preferred] or vacant lots, my beautiful home on Jackson-blvd., in the choicest residence block on the boulevard, free and clear and in elegant condition; will give cash difference or assume a mortgage.
Address owner, S B 58, Tribune.

FOR SALE—GOOD 6 ROOM RESIDENCE ON ...Lawrence-av. car line; $3,000; QUICK SALE. PARTICULARS OR INTERVIEW TO PRINCIPALS ONLY. NO AGENTS. ADDRESS B 544, TRIBUNE.

FOR SALE—BY OWNER—RESIDENCE; FURnace; 29,400; 180 S. Albany-av. nr. Gage.

VACANT—SOUTH SIDE.

Come Today and See SOUTHLAWN HIGHLANDS

THE NEW RESIDENCE LOCATION ON STONY ISLAND-AV., SOUTH OF JACKSON PARK.

SEE THE FINE 80 FT. LOTS WE ARE SELLING FOR

$475 to $595
—ON TERMS OF ONLY—

$10 Cash, $8 to $12 a Mo.

THE BEST PROPERTY FOR THE PRICE ANYWHERE ON THE SOUTH SIDE.

This is near-in property, only five minutes' ride from Woodlawn, convenient to Jackson and Washington Parks, Cheltenham Beach, and other places of recreation.

SIX FULL BLOCKS OF FRONTAGE OPEN FOR INSPECTION TODAY. TO REACH SOUTHLAWN HIGHLANDS, take Cottage Grove-Stony Island cars or any crosstown line and transfer to this line, direct to our office.

E. B. SHOGREN & CO.
Randolph 3780. 840 First Nat. Bank Bldg.

FOR SALE—CHOICE FIFTY FOOT LOTS
SUGLID, BENNETT, AND CONSTANCE-AVS.
JACKSON PARK HIGHLANDS,
the most desirable and attractive residence section of Chicago.
Jackson park on the north.
Lake Michigan a short distance east.
Fine boulevards and parkways all building. Building lines and restrictions.
Illinois Central express service.
FRANK I. BENNETT,
Tel. Midway 1357. 7000 Euclid-av.
Or Room 1 blk. west of 39th Ward sta.

FOR SALE—
BENCOMA PARK.
Lots $9 to $6 ft. by 151 ft. deep.
On BENNETT AND CONSTANCE-AVS.
SOUTH OF 39TH-ST.
Some very valuable and desirable corner lots for residence and terrace will be sold cheap. Investigate before buying this undeveloped property with future promises of development. All street improvements in.
Office South Chicago car and 51st-st.
THOS. S. COUSINS, Owner.

FOR SALE——— VACANT ——— BARGAINS.
Wabash-av. lot, 24x125 ..... $ 900
Michigan-av., 70th-st., 75x125 2,000
Indiana-av. cor., 92x125 1,000
Prairie-av. nr. 77th-st., 50x148 650
Calumet-av. nr. 77th-st., 50x148 650
South Park-av. nr. 78th, 30x180 975
Cottage Grove-av. nr. 81st, 50x125, very good. Must be sold before spring. Part cash, balance monthly. PISCHEL & SON, 4617 Milwaukee.

FOR SALE—$500 CASH, BALANCE $25 PER month, buys new strictly modern 6 room cottage; 50 ft. lot; 2 blocks to Sunnyside; $4,250. ...large attic, furnace heat; tile floor in bathroom, ...concrete; lot 50x125; only 5 min. walk to Lawrence-av. car; 20 min. ride to loop; investigate this property if you want a well built home.
F. J. ANDERSON, 1402 Montrose-av.

FOR SALE—BY OWNER—BUNGALOW; very attractively designed and finished throughout; oak trim and floors, dining room has full oak panel wainscot; beam ceiling; buffet; fitted with all conveniences; furnace; wide lot, on pretty home street in West Irving Park; only $5,400; terms to suit. PISCHEL & SON, 4617 Milwaukee-av. Phone Irving 1.

FOR SALE—IRVING PARK HOMES ...ADJOINING INDEPENDENCE PARK.
...6 room, modern, residence and garage; ...$6,000; lot 50x125; in a nice, quiet neighborhood; fully restricted; large lots; fine shade trees. Keys at branch office, Hamlin-av. and Byron-st.
...WM. H. GRAHAM & SON, 74 W. Washington-st.

FOR SALE—HANDSOME 6 ROOM RESIdence, 50 foot lot, well located, West Irving Park; splendid transportation, surrounded by fine homes; electric light, furnace; BARGAIN at $5,500; only $500 cash, $30 monthly. PISCHEL & SON, 4617 Milwaukee-av.

FOR SALE— $2,150 ON TERMS.
...REAL BUNGALOWS.
Ideal homes; no two alike; oak finish, gas and electric lights, open fires; on rapid transit. MILWAUKEE-AV. CARS TO SUNNYSIDE.
...A. J. STONE & CO., 4605 MILWAUKEE-AV.

FOR SALE—VERY DESIRABLE CORNER LOT ...on Diversey-pky., at a bargain price. ...ROTH BROS., 117 N. Dearborn-st. Phone Randolph 4109.

FOR SALE—ATTENTION OF GARAGE AND ...other business men: 100x100, ripe for garage or storage. See this before looking elsewhere.
...1696 N. 37th-st. McKEY & POAGUE.

FOR SALE — CORNER FIRST FT. BARgain; 2 flats, 2 rms. flat-st., L. O. sts., $4,500. Terms if desired. Owner, first floor, 1206 N. ...Oak-st.

FOR SALE—
Stony Island-av. near 83d-st., 50x125 feet. For quick sale will take $650. Address S D 51, Tribune.

FOR SALE—RHODES-AV. NEAR 33D, 150 ...feet, $35 ft. Want offer. Snap. LANGLEY-AV. nr. 39th, 40x160. Will subdivi $45 ft. WILLIAM A. BOND & CO., 25 N. Dearborn-st.

FOR SALE—BY OWNER—CORNER ON GATES-AV. handy Ill. Cent. station; out of town owner will sell cheap.
HUMPHREY, 1306 E. 63d-st. Hyde Pk. 895.

FOR SALE—CHILDS & ALEXANDER—80 feet, 57 to 58 ft., on St. Louis and Transmit-ave.; ripe location for manufacturing; $6,750.
...KING, 404 E. 56th.

FOR SALE—N. E. COR. PAXTON-AV. AND 78th-st.; 86x132; price $3,000.
...Ellis-av. near Palmer, 37x132; price $2,000.
...M. WEARSLER & SON, 5 S. Dearborn-st.

FOR SALE—LAUGHTER'S AD. A VALUABLE ...Chestnut lots in Chicago Lawn, near 63d-st.; ...$25 cash, balance monthly. FICKLIN, 84 W. ...Randolph-st.

FOR SALE—BIG BARGAIN—$125 CASH buys 5 r. cottage, Calder-av. and 51st-st.; ...$10 less. L. A. ESSENBURGH & CO., 72 W. ...Adams-st.

FOR SALE—BY OWNER—VACANT FOR all purposes; must be sold at once; no reason; only offer or terms refused. Address F T 668, Tribune.

FOR SALE—WINDSOR PARK BARGAIN—30 ...ft. lot; Lasalle-av., 90th-st.; $50 ft.
...CHAS. J. GUNNARSON.

FOR SALE—60 LOTS ADJOINING CHATham Flats;

REAL ESTATE—SUB'N—NORTH.

FOR SALE—HARBORS OF WILMETTE.
Why we sell so many, because we have selected out daily looking for bargains; best terms. Why waste time with agents not posted? [illegible]
T. r. s. stucco, gr. new park, a dandy..... $ 6,950
Have several homes and vacant to trade.
T. r. s. & b. p. st. water, 2 bikes from.....
, like fine trees; can't be beat for price; easy.
, r. frame, furnace, $500 down.....
s., cottage, fine home, chicken yard.....
r., finely home for the money we have ever offered for.....
Appointed receiver for sr. house; must sell.
50 ft., big bargain, on Nanaimo-av.....
50 ft., Oak-st., good buy, or will exchange.....
50 ft., on Hill-st., 2½ blks. depot.....
50 ft., on Chester-st., trees, $100 d.....
50 ft., Thurlow-st., $100 down.....
50 ft., Hill-st., assmt. paid, fine.....
50 ft., Ry. lake, fine trees, bound better.....
50 ft., Chestnut-st., fine, for quick sale.....
50 ft., Ashland-av., fine neighborhood.....
52 ft., Sheridan-rd., fine lake view.....
When you see us here on Wilmette don't take other agents' word for the prices; come to us.
Out this ad out. Good for one week.
PAUL SCHNEIDER & CO., Exc. Agts. of L. Wilmette, or Hinsle & Clark, 636 Rector Bldg.

LAUREL AVENUE
WILMETTE.
Beautiful residence lots in this most delightful suburb, located just west of the terminal of the Northwestern "L" at 4th-st. and Linden-av., at a walking distance of the Chicago and Northwestern railroad station. Massive trees, shrubbery and a variety of foliage; lots are 50x200, Sewers laid; all improvements in and property restricted, insuring high class neighborhood. Convenient to churches, schools, golf course, tennis club house, park; go out today and look over the ground and note the handsome residences already built and those under construction.
Buy now and obtain a desirable site for your home.
Attractive prices and terms.
JOHN E. COLNON & CO.,
Cent. 819. 72 W. Washington-st.

REAL ESTATE—SUB'N—N. W.

YOU
SHOULD SEE
Des Plaines
Manor
HALF ACRES,
22,000 SQUARE FEET.
$375.
$10 CASH
$5 MONTHLY.
AND BE CONVINCED THAT THIS PROPERTY IS OFFERED FOR ITS LOCATION, NOW LARGE SCHOOLS, CHURCHES, STORES, AND RAILROAD STATIONS.
RESTRICTED.
50 FT. LOTS.....$250
SEWER, WATER, CEMENT SIDEWALKS, GAS, ELECTRIC LIGHT, AND TAXES IN AND PAID FOR.
35 MINUTES FROM THE LOOP.
47 TRAINS DAILY.
SALE ON
SATURDAY AND SUNDAY.
FREE TICKETS.
REPRESENTATIVES WITH FREE TICKETS AT ALL R. R. STATIONS.
CHICAGO AND NORTH-WESTERN STATION:
SATURDAY ..... 1:30 AND 2:30 P. M.
SUNDAY ..... 9:00 A. M. AND 2:30 P. M.
LOOK FOR WHITE BADGE.
OWNER SELLS DIRECT TO YOU.
SEND FOR FREE
ILLUSTRATED FLAT.
H. H. WEBB,
OWNER.
182 N. CLARK-ST. MAIN 3005.

FOR SALE—$10 [SIXTEN] LOTS IN BEAUTIFUL Edison Park, Chicago, only $250.00—$1 cash, $1 a week. No interest. MONDAY 9 A. M. at N. W. Terminal. Telephone Main 5464.

FOR SALE—7 RM. HOUSE; FURN. HEAT; paved st.; no assessments; $3,000; $500 cash. 7 H. AHLENS SELS. & CO., Park Ridge, Ill.

FOR SALE—EDISON PARK, 2 FLAT, 5 AND 4; sleeping porches, steam heat, gas and electric. Owner will sell equity cheap. Address G 787, Tribune.

FOR SALE—$1,700 BUYS 6 AC. BLOCK, 5 blks. from depot; 15 miles N. W.; high rich land; growing suburb. Address S 7 10, Tribune.

REAL ESTATE—SUB'N—WEST.

FOR SALE—BARGAIN—4 FINE, HOLLY-WOOD, oak finish, 6 rm. modern flats; 2 blks. to "L" station; $700 cash; $50 per month. Owner, 1 E. Division-st. Phone Central 5966.

FOR SALE—AT MAYWOOD—FINE NEW 8 room house, strictly modern, oak finish, hot water heat, garage; $4,500; terms. Call 1 to 5 P. M. BURGESS—WOOD, 32 Madison-st., Maywood.

FOR SALE—WEST END SUBDIVISION.—Home plan, diagonally across from steam-av. station, La Grange; all street improvements in and paid for; $15 per foot; $30 down, $10 per month.
WILLIAM SUTTELL, 10 S. La Salle-st.

FOR SALE — MOST BEAUTIFUL HOME in Oak Park; 10 rooms, 3 baths, 3 fireplaces, $6,000; rolling terms, only 3 houses for rent, off north end car; best train service; must sell retired owner. Key at 1 Ridgeland-av. Phone Oak Park 2119.

FOR SALE—GLEN ELLYN.
Country home sites of 3 or more acres at reasonable prices—4 miles west of Wheaton; suitable for business; buy now; get ready for spring; full information mailed. Owner, Address D 12, Tribune.

FOR SALE—MODERN RESIDENCE, GOOD location, Riverside; easy terms; take part in exchange. C. H. HOFF & CO., 1414 E. 53d-st., Hyde Park.

FOR SALE—MAYWOOD—SACRIFICE 7 R. bungalow; principal st. Address H D 178, Tribune.

FOR SALE—$300 DOWN TAKES 5 ACRES near Wheaton. Address C 79, Tribune.

REAL ESTATE—SUB'N—NICELLAN'S

FOR SALE—10 RM. HOUSE, ACRE GROUND. Bargain. Terms. Address S H 408, Tribune.

REAL ESTATE—OAK PK., AUSTIN.

FOR SALE—COZY 6 RM. OAK PARK RES.; frame and brick stone foundation; hot water heat; also 2 flat, 4 rms. each; $4,700. E. A. HILL & CO., 9633 W. Lake-st. Austin 181.

FOR SALE—OR EXCHANGE — BEST CONstructed residence in Oak Park, near Washington-blvd. 8 rooms, 3 baths, 2 toilets, hollow tile; also garage; 7 rooms; billiard room; oak trim throughout; 2 brick mantels, 8 toilets, 3 tile baths; hot water heat; 2 fireplaces; concrete porch, platform, and steps. Modern in every detail. Cost over $10,000. Price $8,500; owner going to Europe or $1,500 cash down. Address D 801, Tribune.

FOR SALE—BARGAIN—OAK PARK 6 RM. residence; finished attic; hot water heat; fine fixtures; cistern with pump; gas and electric; also auto. gas heater; garage heated from basement; 420 gal. Bowser gasoline tank. Lot 50x175. Located at 324 S. Grove-av., Oak Park. In Owner will show premises. HALEY O'CONNOR & CO., 4600 W. Chicago-av.

FOR SALE—A SNAP—
Don't fail to see this beautiful new 6 room bungalow; strictly modern; oak finish, with French doors; sun parlor, bookcases and colonnades, built-in buffet; tiled bath and H. W. heat; fine basement; only $4,600. Easy terms. Open. 726 S. Kenilworth-av., Oak Park.

$100 DOWN
buys a home in beautiful Conover Park, 20 minutes from the loop; on Lexington-st. Railroad and suburban electric.
31 NEW HOMES NOW UNDER CONSTRUCTION; 6 MODEL HOMES NOW READY FOR INSPECTION; 5 WITH OAK PARK, NORTH SHORE, ETC. Water, sewer, gas, electric lights, paved streets, cement sidewalks; 5 cent fare; 7 trains daily; 4 HOMES WITH LARGE LOTS, $6,500; others, $2,450 to $4,500; small monthly payments; also fine building sites, $150 to $200. Don't buy a home in the SUIT IN GROWING SUBURB. Phone, write, or call Saturday or Sunday at branch office on property. Call message, Austin 2. A. W. KELLY, Secy. Chamber of Commerce. Phone Main 5264.

FOR SALE—
ACRES FOR BUSINESS MEN;
4 blocks from depot; 30 minutes by hour from Union depot; 4 blocks to electric; adjoining the BEAUTIFUL LA GRANGE Y. M. C. A. cement sidewalks; electric light; gas; city water. Good 7 room corner; $1,600 equity; $900. Beautiful 8 room, with 150 feet; $4,500. Both these are bargains. Call or write
DAVIES & CO., 19th and St. Charles,
MAYWOOD. 8th-av., at Aurora-Elgin.

FOR SALE — BEAUTIFUL SUBURBAN home; 8 rooms, hot water heat, electric lights, dining room, and den; screened porch; large lot; corner; three blocks from A., R. & E. electric; [illegible] beautiful lawn and shade trees; plenty of fruit and shade; price $6,500; part cash. Phone Maywood 450 or call 1213 S. 5th-av., Maywood.

FOR SALE—
An opportunity to buy or WILL EXCHANGE 10 acre tract, only 1 mile from C. and A. electric; 2 miles from Aurora; 40 miles from Chicago; will sell cheap for cash or will exchange for Chicago property. Address D 1, Tribune.

FOR SALE—BY OWNER—NEW 6 ROOM BUNgalow; strictly modern; hot water heat; garage; 2 blocks to Lake Park and Roosevelt Road cars; $4,500; $1,000 cash, balance to suit. Address D 1, Tribune.

FOR SALE—BUILDERS' FAKE NOTICE—Lot on Wisconsin-av., just south of Jackson-blvd., Oak Park; 50 ft. front; price $1,000; this week only $21 per ft. See JOHNSON, 207 S. Kenilworth-av.

FOR SALE—$1,000; UNDER VALUE—$1,000. Modern cottage, hot water heat, oak finish, high quality; rent $20 and $25 per month; street paved and pay for in full; Austin 14, Lake Park cars; $100 cash, $ per mo. Owner, 1 E. Division-st. Central 5966.

FOR SALE—$27 S. CUYLER-AV., OAK PARK—Modern 7 room residence, furnace heat, 1st floor; 2 rooms, bath and toilet; 2nd floor; 4 rooms, bath and toilet; Elmhurst-av. car line. Oak Park "L"; call next Sunday, owner on premises.

FOR SALE—EXCEPTIONAL BARGAIN IN 6 room bungalow; strictly modern; oak finish; 1 block to Lake Park and Roosevelt Road cars; $4,500; $1,000 cash, balance to suit. Address D 1, Tribune.

FOR SALE—OR RENT—$60 HOME—AV. modern; 6 room house; select district; will accept 7 to suit; must have the front. Phone Austin 1000. Address D 1, Tribune.

FOR SALE—10 A. IMPROVED $5,000; WEST suburban; 1 mile west; all conveniences. Address D 1, Tribune.

FOR SALE—LOMBARD, MODERN HOME; large grounds; trade. J. D. VANDERCOOK, Lombard, Ill.

FOR SALE—OR RENT—LOVELY HOME; 6 rooms, 2 bedrooms, sun parlor, hot water heat, $4,500; terms. RADENBERG, Elmhurst, Ill.

FOR SALE—DOWNERS GROVE—NEW 6 R. bungalow; hot water heat; $4,500. H. H. WEARY & CO., 26 S. Jefferson-st.

FOR SALE—$3,600; 7 R. PARTLY MODERN 2 story house; rented at $30 ft. lot; 10 min. to Loop; $1,000 cash; $10 per month. F. D. LINDLEY, Downers Grove.

FOR SALE—7 ROOM HOUSE, MODERN; clear title; 2½ min. to Loop; $200 cash; $10 per month. No agents. Address S A 196 Tribune.

FOR SALE—BY OWNER, 6 R. COTTAGE; 4 ACRE lot; easy terms; 3018 Ba.Gwin-av., Berwyn Sta. Tel. Berwyn 946.

REAL ESTATE—SUB'N—WEST.

A
Better Investme't
After seeing a number of city subdivisions, with their small lots; large taxes; long, noisy car rides; and nothing so fine that you have no CHANCE of immediate profit.
You will be pleased with our suburban property with city conveniences; 22 MINUTES FROM THE LOOP; small taxes; an immediate car line extension just ahead; 5 cent fare; and a fine large lot—MORE THAN A QUARTER—IN MAYWOOD.
¼ Acres, $600
$25 CASH, $10 PER MONTH.
Between Harrison and 13th-sts.
25 MINUTES FROM THE LOOP.
SATURDAY OR SUNDAY.
PRESENT TRANSPORTATION;
Aurora-Elgin within 1,000 feet.
Madison-st. car within 1½ miles.
12th-st. cars within ½ mile [to be extended].
Come out on any train to
MEET OUR SALESMEN WITH RED BADGES
at Aurora-Elgin Station,
[Near Railroad] From 1 to 5:30 P. M.
SATURDAY OR SUNDAY.
Send for illustrated plat.
F. C. WOOD & CO.,
104 N. La Salle-st. Main 5194.

FOR SALE
A BARGAIN ON THE BURLINGTON.
$2,250. WESTERN SPRINGS. $2,000.
Modern house for the middleman.
Modern house for the middleman.
BUILT BY BEATTIE.
They are new, up to date; 8rs and sls each; young trees; two and three bedrooms; finished in oak; heavy concrete basements; laundry; modern plumbing, electric fixtures, etc. Terms to suit purchaser. Key at 1 Ridgeland-av. Arranged. Sewer, water, gas, cement walks, and only a short walk to station; 25 minutes to the loop; $250 cash. Get into the city district, where the social environments are best for you and your children. These homes will be big enough for a family of five or six and we defy anyone to duplicate them in the city for $2,000 more. Western Springs has nearly 40 miles of paved streets; churches, clubs, and the best educational facilities in Cook County. Take Chicago-av. electric car to Lock-ward.
Directions, or line to be suggested next year.
H. HOGENSON & CO., 5813 W. Chicago-av. Tel. Austin 1 hundred.

FOR SALE—EXCEPTIONALLY WELL built new 6 r. stucco home with fireproof roof [read On-ro-lit]. Large east front porch, beautiful living room, fireplace, bookcases, dining room, 3 large bedrooms, tile bath, H. W. heat, gas, electric, all improvements paid; price $6,900; easy terms.

Nearly new 6 room bungalow, large living room, brick fireplace, bookcases, 4 large bedrooms, extra fine condition; nice garage; lot 50 x132 ft., with beautiful fruit trees and shrubbery; street paving paid; price $5,200, very easy terms.

9 room residence, 3 large bedrooms, all newly painted and decorated; hot water heat; lot 50x 132 feet, with beautiful fruit trees; price $4,500; easy terms.

Nearly new 5 room bungalow, large living room, brick fireplace, bookcases, and large dining room; 3 large bedrooms, tile bath, H. W. heat, gas, electric, all improvements paid; price $4,900; easy terms.

Nearly new 6 room bungalow, large living room, brick fireplace, bookcases, 4 large bedrooms, extra fine condition; nice garage; lot 50 x132 ft., with beautiful fruit trees and shrubbery; street paving paid; price $5,200, very easy terms.

9 room residence, 3 large bedrooms, all newly painted and decorated; hot water heat; lot 50x 132 feet, with beautiful fruit trees; price $4,500; easy terms.

Nearly new 6

REAL ESTATE—FARM LANDS.

Wisconsin.

FOR SALE—CENTRAL EAST WISCONSIN farm, 160 acres, N. W. and C. M. & St. P. R. R.'s; fairly improved; with stock, implements, and crops; 4 miles from Appleton; Also 160 acres, complete, $11,000.

FOR SALE—Imp. farm near 2 interurban stations; 80 acres; modern barn, etc.; deep well; orchard, cherries and small fruit; stone roads, some timber; snap for quick sale.

FOR SALE—Fine stock and grain farm, cash swap, 160 acres; new well imp. farm, $20,000. 80 acres, 40 acres up, from $2,500 to $4,000.

C. W. MILLS, 5 N. La Salle-st.

FOR SALE—FINE 100 ACRE DAIRY FARM, Jefferson county, 1,000 pop. central Wisconsin; 8 room house, new hip roof barn, with 16 ft. addition, machine and wagon shed, poultry house, granary, corn crib, etc.; 2 silos; 2 gasoline engines, feed grinder, buzz saw, all machinery goes; 4 good wells; 40 head of cattle; if you don't desire the rest of this investment will sell you 40 acres with house and barn; 1 mile from Milton Junction; 2 miles from Milton and twelve miles from Janesville; $40 an acre, will buy this; terms can be arranged. Address P 7, Tribune.

FOR SALE—OR EXCHANGE—HIGH CLASS stock and dairy farms; gentleman's home in Minnesota's best county; $40 per acre and upwards; no trades; your wants as to location size, etc., particulars at office.

FOR SALE—80 acres, Randolph-st.

CASH BARGAINS: YATES-AV., 2 flats, 2 vacant lots, $2,600; Kenilworth-av., 6 rooms, $10; Wilmot-av., corner Oak-st., 6 rooms, $10; Central-av., $10; Central-av., $10. RUSSENDEN, 1708 Ridge.

$65 ACRES, $4.50 P. A. WORTH county, location, lake front; good land. JOHN MCCARTY, 1006 Chamber Commerce Bldg.

FOR EXCHANGE—$6,000 TO $10,000 stock of merchandise for land in Red River Valley; will pay cash for difference if we can get exactly what we want. P. O. Box 1, Hannah, N. D.

FOR SALE—ON ACCOUNT OF SICKNESS I will sell my farm, 80 acres, stock, crops, etc.; for particulars write owner, R F 7, Tribune.

FOR SALE—640 ACRES OF IMPROVED land, $8.00 cash, balance in five years, 6 per cent. W. M. BRIDGETT, 1019 Gas Bldg.

South Dakota.

MUST SACRIFICE—CHOICE relinquishment in Section 24, Dakota; close to town; 160 acres; black soil; fine for corn; terms. Address R 3 Tribune.

FOR SALE—WANT CHICAGO EQUITIES for 320 acres, Menominee Co., Mich., 2½ miles from railroad; 200 acres cleared; balance timber; $15 per acre; terms. Address P 7, Tribune.

FOR EXCHANGE—FOR CITY property, 160 acres, Spink county, 4 miles from railroad; 100 acres under cultivation; 60 acres pasture; 2 sets of buildings; fine water; price $6,000; will take $2,000 cash, balance 1, 2 and 3 years. Address P 8, Tribune.

FOR SALE—160 acres, fine corn and stock farm, 40 acres up, from $2,800 to $3,200. C. W. MILLS, 5 N. La Salle-st.

FOR SALE—FINE 160 ACRE FARM, 2½ miles from Mitchell, S. D.; 120 acres under cultivation; 40 acres pasture; 8 room house, new hip roof barn, with 16 ft. addition, machine and wagon shed, poultry house, granary, corn crib, etc.; 2 silos; 2 gasoline engines, feed grinder, buzz saw, all machinery goes; 4 good wells; 40 head of cattle; if you don't desire the rest of this investment will sell you 40 acres with house and barn; 1 mile from Milton Junction; 2 miles from Milton and twelve miles from Janesville; $40 an acre, will buy this; terms can be arranged. Address P 7, Tribune.

North Dakota.

FOR SALE—OR EXCHANGE—HIGH CLASS stock and dairy farms; gentleman's home in Minnesota's best county; $40 per acre and upwards; no trades; your wants as to location size, etc., particulars at office.

FOR SALE—80 acres, Randolph-st.

CASH BARGAINS: YATES-AV., 2 flats, 2 vacant lots, $2,600; Kenilworth-av., 6 rooms, $10; Wilmot-av., corner Oak-st., 6 rooms, $10; Central-av., $10; Central-av., $10. RUSSENDEN, 1708 Ride & Co.

$65 ACRES, $4.50 P. A. WORTH county, location, lake front; good land. JOHN MCCARTY, 1006 Chamber Commerce Bldg.

FOR EXCHANGE—$6,000 TO $10,000 stock of merchandise for land in Red River Valley; will pay cash for difference if we can get exactly what we want. P. O. Box 1, Hannah, N. D.; incumbrance $1,500; will exchange as part payment. Owner, Hannah.

FOLLOW THE CROWD

North Dakota farms on very easy terms; write for free booklet. BROWN CO., 5 N. La Salle-st.

South Dakota.

MUST SACRIFICE—CHOICE relinquishment in Section 24, Dakota; close to town; 160 acres; black soil; fine for corn; terms. Address R 3 Tribune.

FOR SALE—WANT CHICAGO EQUITIES for 320 acres, Menominee Co., Mich., 2½ miles from railroad; 200 acres cleared; balance timber; $15 per acre; terms. Address P 7, Tribune.

FOR EXCHANGE—FOR CITY property, 160 acres, Spink county, 4 miles from railroad; 100 acres under cultivation; 60 acres pasture; 2 sets of buildings; fine water; price $6,000; will take $2,000 cash, balance 1, 2 and 3 years. Address P 8, Tribune.

FOR SALE—160 acres well imp. farm, $20,000. 80 acres, 40 acres up, from $2,800 to $4,000.

C. W. MILLS, 5 N. La Salle-st.

FOR SALE—FINE 100 ACRE DAIRY FARM, Jefferson county, 1,000 pop. central Wisconsin; 8 room house, new hip roof barn, with 16 ft. addition, machine and wagon shed, poultry house, granary, corn crib, etc.; 2 silos; 2 gasoline engines, feed grinder, buzz saw, all machinery goes; 4 good wells; 40 head of cattle; if you don't desire the rest of this investment will sell you 40 acres with house and barn; 1 mile from Milton Junction; 2 miles from Milton and twelve miles from Janesville; $40 an acre, will buy this; terms can be arranged. Address P 7, Tribune.

Miscellaneous.

FOR SALE—500 ACRES OF PRODUCTIVE cultivated farm land in Western Dakota; the half section has 200 acres of timber; $1,250 down, balance on time to suit; 10 head of cattle; if you don't desire the rest of this investment will sell you 160 acres with house and barn; 1 mile from Milton Junction; 2 miles from Milton and twelve miles from Janesville; $40 an acre, will buy this; terms can be arranged. Address P 7, Tribune.

FOR SALE—OR EXCHANGE—HIGH CLASS stock and dairy farms; gentleman's home in Minnesota's best county; $40 per acre and upwards; no trades; your wants as to location size, etc., particulars at office.

FOR SALE—80 acres, Randolph-st.

CASH BARGAINS: YATES-AV., 2 flats, 2 vacant lots, $2,600; Kenilworth-av., 6 rooms, $10; Wilmot-av., corner Oak-st., 6 rooms, $10; Central-av., $10; Central-av., $10. RUSSENDEN, 1708 Ride & Co.

$65 ACRES, $4.50 P. A. WORTH county, location, lake front; good land. JOHN MCCARTY, 1006 Chamber Commerce Bldg.

FOR EXCHANGE—$6,000 TO $10,000 stock of merchandise for land in Red River Valley; will pay cash for difference if we can get exactly what we want. P. O. Box 1, Hannah, N. D.; incumbrance $1,500; will exchange as part payment. Owner, Hannah.

FOLLOW THE CROWD

North Dakota farms on very easy terms; write for free booklet. BROWN CO., 5 N. La Salle-st.

REAL ESTATE—TIMBER & COAL.

FOR SALE—WANT CHICAGO EQUITIES for 320 acres, Menominee Co., Mich., 2½ miles from railroad; 200 acres cleared; balance timber; $15 per acre; terms. Address P 7, Tribune.

FOR EXCHANGE—FOR CITY property, 160 acres, Spink county, 4 miles from railroad; 100 acres under cultivation; 60 acres pasture; 2 sets of buildings; fine water; price $6,000; will take $2,000 cash, balance 1, 2 and 3 years. Address P 8, Tribune.

FOR SALE—160 acres well imp. farm, $20,000. 80 acres, 40 acres up, from $2,800 to $4,000.

C. W. MILLS, 5 N. La Salle-st.

FOR SALE—FINE 100 ACRE DAIRY FARM, Jefferson county, 1,000 pop. central Wisconsin; 8 room house, new hip roof barn, with 16 ft. addition, machine and wagon shed, poultry house, granary, corn crib, etc.; 2 silos; 2 gasoline engines, feed grinder, buzz saw, all machinery goes; 4 good wells; 40 head of cattle; if you don't desire the rest of this investment will sell you 40 acres with house and barn; 1 mile from Milton Junction; 2 miles from Milton and twelve miles from Janesville; $40 an acre, will buy this; terms can be arranged. Address P 7, Tribune.

REAL ESTATE—FRUIT LANDS.

FOR SALE—FRUIT ORCHARD, CENTRAL Louisiana Wenatchee district; my equity in property $2,000, for sale at great sacrifice; will turn over balance of purchase contract; will exchange for clear property; see owner with Kaiserhof Hotel, Room 719. Don't hesitate. Hurry, I need the money.

REAL ESTATE—COUNTRY.

FOR SALE — COVINA, CAL. BEAUTIFUL country home and orange grove; all kinds; 10 acres; will take clear house for part payment; $5,000; call for full particulars. JOHN BOOMER & SON, 2 N. Dearborn-st. Phone 1491 Central.

REAL ESTATE AUCTION.

AUCTION SALE on Monday, Oct. 12, 1914, at 10 A. M., at our salesroom, 317-319 S. Market-st., at public auction stocks of various estates, including over Thirty-five Thousand Dollars' worth of men's clothing, ladies' suits and coats and ladies' furnishings, dry goods, etc.

SAMUEL TAUBER & CO., Auctioneers, 317 S. Market-st.

REAL ESTATE WANTED.

WANTED—FACTORY BUILDING AND site, on track. Want heavy mill construction or concrete structure, containing not less than 100,000 square feet on two or three floors, with ground area up to five acres. Lease ground can be used and will be considered. Site with dock desirable. Location any place within ten miles of loop will answer. Will buy for cash or lease with option of purchase. Prompt action required. Send full particulars, including leasing and value, with prompt reply. Address O 117, Tribune.

WANTED—I AM IN THE MARKET FOR A first grade farming property not to exceed $6,000. Wish to buy for spot cash and will deal direct with owner only; give description of property, all buildings thereon, and location with reference to schools, churches, etc. Address P S 5, Tribune.

WANTED—SUMMER HOME. MODERN house, not less than 8 acres or more than 20 acres, north of Evanston; between Sheridan-rd. and Lake Michigan, and not to exceed 30 miles from Chicago; state price; give description of house and lowest cash price to receive any attention. Address J. S., 1250 First National Bank Bldg., Chicago.

WANTED—I WILL PAY CASH UP TO $75,000 for a good, productive farm. Will deal with owner only. To the man who owns a good improved farm this is a chance to sell quick for cash. To get attention, give description, lowest cash price, and owner's name in your reply. Address E 891, Tribune.

WANTED—CHOICE SUBSTANTIAL APARTment, Lincoln, Edgewater, or Uptown property; must show good income; will assume mtge. if deal preferred with owners; quick action wanted. Address Hudson, principal, P X 418, Tribune.

WANTED—8 ROOM MODERN HOUSE, NO. 1 WILSON E. OF CLARK. MUST BE BARGAIN; OWNER ONLY. ADDRESS C 283, TRIBUNE.

WANTED—COR. 15,000 SQ. FT., OLD IMproved and occupied between Harrison and Madison, east of Racine; owners only; quick cash deal. Address B 284, Tribune.

WANTED—TO BUY, IN ILLINOIS NEAR Chicago, from 40 to 160 acre FARM, with or without stock; will pay $ cash down and balance at Big pct. interest. State transportation and soil. Address S F 281, Tribune.

WANTED—I WANT TO BUY A 3 OR 6 FLAT building between 35th and 47th east of Wentworth-av. Will pay all cash. Is answer all; give location, rentals, and lowest price. Address P W 7, Tribune.

WANTED—BY PHYSICIAN, DESIRABLE residence, N. of Lincoln Pk., and east of Broadway; give location and description to save time. Address D 377, Tribune.

WANTED—I WILL PAY CASH FOR A 6 OR 8 flat bldg., N. Side, s. of Clark-st. Will act quick. Give location and price. Address P L 91, Tribune.

WANTED—COTTAGES AND 2 FLATS, SO. Side, east of Skate-st.; price $2,000 to $6,000; cash $200 to $600; terms. Address P H 51, Tribune.

WANTED—I WILL PAY CASH FOR 3 OR 6 flat building, N. S., s. of Clark-st. will act quick; give location and price. Address S J 200, Tribune.

WANTED—LARGE AMOUNT OF SCATtered vacant or old improved, at once. Will deal quickly. PRINCIPAL, First Floor, 120 La Salle-st.

WANTED—HAVE $2,500 CASH AND EQUITY worth $8,700 in modern 2 flat brick bldg., for vacant corner, north. Address S F 200, Tribune.

WANTED—$20,000 CASH TO INVEST IN apt. bldg. from 6 to 24 flats; must be real bargain; must have price, mtg. and details. Address P 283, Tribune.

WANTED—NORTH SIDE FLAT RENTING $4,000 or over; will pay about $2,500; $5,000 cash; assume 1st mtg. and give back 2d for balance. Address D 287, Tribune.

WANTED—I HAVE $7,500 TO $10,000 TO INvest in a LIVE corner store property on car line in busy locality, or corner flat bldg. of 4 flats. Address S B 283, Tribune.

WANTED—EQUITY 8 APT., S. SIDE, WITH straight mtg.; have $750 cash, good $800 2d mtg., $1,000 equity in fine corner Oak Park. Will answer in 24 hours. Address S B 282, Tribune.

WANTED—WE WILL PAY CASH FOR IMproved property and will purchase your equities; quick sale. See us.

FOR SALE—WANT CHICAGO EQUITIES for 320 acres, Menominee Co., Mich., 2½ miles from railroad; 200 acres cleared; balance timber; $15 per acre; terms. Address P 7, Tribune.

FOR EXCHANGE—FOR CITY property, 160 acres, Spink county, 4 miles from railroad; 100 acres under cultivation; 60 acres pasture; 2 sets of buildings; fine water; price $6,000; will take $2,000 cash, balance 1, 2 and 3 years. Address P 8, Tribune.

WANTED—NORTH SIDE FLAT BUILDING; must be in good neighborhood. Full particulars. Address P 289, Tribune.

WANTED—OWNERS OF CITY AND FARM property, attention. Will buy for cash, bargains in real estate. No exchanges. No brokers. H. MENDES, Harris Trust Bldg.

WANTED—EQUITY 2 SIX FLATS OR 12 flats. North Side only; will pay cash; describe property. Address D 278, Tribune.

WANTED—2 FLAT BLDG. ON NORTH SIDE for cash. Give full particulars. Address S A 197, Tribune.

WANTED—AN LOOKING FOR BARGAINT flat modern bldg., North Side. Address S 86, Tribune.

WANTED—TO BUY BUSINESS CORNER $30,000 to $40,000. Send particulars or call KENNY BROS., Washington and Halsted-sts.

WANTED—EQUITY IN 6 FLAT building, near L preferred; price if price sufficiently attractive. Address S 426, Tribune.

WANTED—6 OR 12 APT. BLDG.; R. E. CASH for equity if a bargain. Address N H 92, Tribune.

WANTED—WILL BUY BARGAINS IN REAL estate; quick action.

PAUL F. GARDNER & CO., Tribune Bldg.

WANTED—WE ARE THE QUICKEST CASH buyers of Chicago real estate. S. SCHALLMANN & CO., 1208 Chamber Commerce Bldg.

WANTED—PURCHASER 6 FLAT BLDG. Cheap; give location and terms. Address C 307, Tribune.

WANTED—FEES OR SUBSTANTIAL IMprovement, $5,000 to $7,000 cash in exchange for clear property. Address N W 280, Tribune.

WANTED — WE HAVE SEVERAL CASH customers for 6 flat bldgs. now.

TONG & JACKSON, 4606 Broadway.

WANTED—N. SIDE FLAT BLDG. STATE price, best terms. Address S F 280, Tribune.

WANTED—LOT TO BUILD $4,000 2 FLAT'S on. Blank Inc. 7130 Langley.

REAL ESTATE FOR EXCHANGE.

Apartments.

HAVE A $75,000 FLAT BUILDING. WANT a good clear farm for $30,000; equity $45,000. Address S F 282, Tribune.

HAVE 6 FLAT, SOUTH SIDE, MTG. $12,000, equity $3,000; will exchange for vacant lots; must be clear. Address D 279, Tribune.

WANTED—CLEAR SUBURBAN HOME OR farm for $1,300 equity in select 2 flat. S. R. Address D 147, Tribune.

WILL EXCHANGE APT. BLDG. FOR clear vacant or acreage property; must be ripe for building. Address S F 170, Tribune.

WANTED—RESIDENCE NORTH FOR MODern 2 flat or 4 flat bldg., North Side; will assume. Address D 164, Tribune.

WANTED—EQUITY IN 6 FLAT BLDG. FOR clear lot. Address S F 285, Tribune.

WANTED—FARM 150 TO 200 ACRES, WITH in 50 miles of Chicago; must be bargain for all cash. Describe fully. Address S F 17, Tribune.

By Brokers.

WE WANT

TOUR WEST SIDE REAL ESTATE IF YOU REALLY want to sell.

JACKSON BROTHERS

SPECIALISTS IN WEST SIDE REAL ESTATE.

Tacoma Bldg.—MADISON & LA SALLE-STS.

ESTABLISHED OVER 20 YEARS.

WANTED—BARGAINS IN APT. BLDGS. Submit only bargains for cash, for which we control a large sum for investment. Send postal to BUYER, First Floor, 1506 S. Cal.-st., and I will call.

WANTED—TO BUY—

We have a client who will buy a 12 to 24 apartment building, on which he will pay about 1/4 cash. Owners north of Lincoln Park to Rogers Park.

MADDEN BROS., 140 S. Dearborn-st.

WANTED—WE HAVE A CASH BUYER FOR 6 flat, between N. Ashland-av. and Western-av.; preferred; also old imp. up to 100,000 on Madison-st., west of Cal. Pk.; owners only; give lowest price. HOGG, DOYLE & CO., 5 N. La Salle-st.

WANTED—HIGH GRADE THREE OR SIX apartment building within twenty minutes from Central Station; either North or South Side; state location, number of rooms in each apartment, incumbrance if any, rentals and lowest cash price. Address D 183, Tribune.

WANTED — HOTEL SITES, OHIO TO North-av., Wilson-av. district, Hyde Park district, and buildings in same districts where strong hotel tenants. F. W. McKINNEY, 1236 First Nat. Bk. Bldg. Ph. Central 6791.

WANTED—FOR VACANT RIPE FOR building. We will build, furnish all cash. Agree to sell building; guarantee you 60% profit; it will cost you nothing to hear our plan. Write, 4703 N. Keeler-av., Irving 1455. Open Sunday.

WANTED—I WISH TO PURCHASE FOR cash a 6 flat building; owner preferred to deal direct with owner; state price. Address P 7, Tribune.

WANTED—MEDIUM SIZED RESIDENCE within fifteen minutes' ride from the loop, on either North or South side. Give location, description, price and lowest cash price. Address D 188, Tribune.

WANTED—I AM IN THE MARKET FOR VAcant lots ripe for improving with bungalows. Have a large apartment list. Submit your lots. C. FRANK TAYLOR.

Central 8828. 409-07, 105 W. Monroe-st.

WANTED—BARGAIN IN STOVE HEATED flats, North Side; something $6,000 cash can handle.

WILLIS & FRANKENSTEIN, 110 S. Dearb'n.

WANTED—WE BRING YOUR ILLINOIS and Indiana, and Iowa farms to us for quick exchange or sale. H. A. KUHLMEY, 1205, 110 S. Dearborn-st.

WANTED—TO BUY, FOR SPOT CASH, vacant lots or vacant houses from owners. Will make quick deals.

WILLIS & FRANKENSTEIN, 110 S. Dearb'n.

WANTED—TO EXCHANGE FOR CASH OR equity, good improved Chicago property; quick action. WM. H. MULHOLAND & CO., 30 N. La Salle-st.

WANTED—LARGE AMOUNT OF SCATtered vacant or old improved, at once. Will deal quickly. PRINCIPAL, First Floor, 120 La Salle-st.

WANTED—HAVE $2,500 CASH AND EQUITY worth $8,700 in modern 2 flat brick bldg., for vacant corner, north. Address S F 200, Tribune.

WANTED—$20,000 CASH TO INVEST IN apt. bldg. from 6 to 24 flats; must be real bargain; must have price, mtg. and details. Address P 283, Tribune.

WANTED—NORTH SIDE FLAT RENTING $4,000 or over; will pay about $2,500; $5,000 cash; assume 1st mtg. and give back 2d for balance. Address D 287, Tribune.

WANTED—I HAVE $7,500 TO $10,000 TO INvest in a LIVE corner store property on car line in busy locality, or corner flat bldg. of 4 flats. Address S B 283, Tribune.

WANTED—EQUITY 8 APT., S. SIDE, WITH straight mtg.; have $750 cash, good $800 2d mtg., $1,000 equity in fine corner Oak Park. Will answer in 24 hours. Address S B 282, Tribune.

WANTED—WE WILL PAY CASH FOR IMproved property and will purchase your equities; quick sale. See us.

WANTED—NORTH SIDE FLAT BUILDING; must be in good neighborhood. Full particulars. Address P 289, Tribune.

WANTED—OWNERS OF CITY AND FARM property, attention. Will buy for cash, bargains in real estate. No exchanges. No brokers. H. MENDES, Harris Trust Bldg.

WANTED—EQUITY 2 SIX FLATS OR 12 flats. North Side only; will pay cash; describe property. Address D 278, Tribune.

WANTED—2 FLAT BLDG. ON NORTH SIDE for cash. Give full particulars. Address S A 197, Tribune.

WANTED—AN LOOKING FOR BARGAINT flat modern bldg., North Side. Address S 86, Tribune.

WANTED—TO BUY BUSINESS CORNER $30,000 to $40,000. Send particulars or call KENNY BROS., Washington and Halsted-sts.

WANTED—EQUITY IN 6 FLAT building, near L preferred; price if price sufficiently attractive. Address S 426, Tribune.

WANTED—6 OR 12 APT. BLDG.; R. E. CASH for equity if a bargain. Address N H 92, Tribune.

WANTED—WILL BUY BARGAINS IN REAL estate; quick action.

PAUL F. GARDNER & CO., Tribune Bldg.

WANTED—WE ARE THE QUICKEST CASH buyers of Chicago real estate. S. SCHALLMANN & CO., 1208 Chamber Commerce Bldg.

WANTED—PURCHASER 6 FLAT BLDG. Cheap; give location and terms. Address C 307, Tribune.

WANTED—FEES OR SUBSTANTIAL IMprovement, $5,000 to $7,000 cash in exchange for clear property. Address N W 280, Tribune.

WANTED — WE HAVE SEVERAL CASH customers for 6 flat bldgs. now.

TONG & JACKSON, 4606 Broadway.

WANTED—N. SIDE FLAT BLDG. STATE price, best terms. Address S F 280, Tribune.

WANTED—LOT TO BUILD $4,000 2 FLAT'S on. Blank Inc. 7130 Langley.

REAL ESTATE FOR EXCHANGE.

Apartments.

HAVE A $75,000 FLAT BUILDING. WANT a good clear farm for $30,000; equity $45,000. Address S F 282, Tribune.

HAVE 6 FLAT, SOUTH SIDE, MTG. $12,000, equity $3,000; will exchange for vacant lots; must be clear. Address D 279, Tribune.

WANTED—CLEAR SUBURBAN HOME OR farm for $1,300 equity in select 2 flat. S. R. Address D 147, Tribune.

WILL EXCHANGE APT. BLDG. FOR clear vacant or acreage property; must be ripe for building. Address S F 170, Tribune.

WANTED—RESIDENCE NORTH FOR MODern 2 flat or 4 flat bldg., North Side; will assume. Address D 164, Tribune.

WANTED—EQUITY IN 6 FLAT BLDG. FOR clear lot. Address S F 285, Tribune.

WANTED—FARM 150 TO 200 ACRES, WITH in 50 miles of Chicago; must be bargain for all cash. Describe fully. Address S F 17, Tribune.

TO EXCHANGE—
New corner building; in choicest section of Hyde Park.
Rent, $28,000.00.
Mtg., $100,000.00.

New corner building, choice residence section, every modern convenience.
Rent, $70,000.00.
Mtg., $70,000.00.

Will consider clear city or country property for one-half.
McKEY & POAGUE, 188 W. Washington-st.

FOR SALE—OR EXCHANGE—MY NEW SIX apartment building on Michigan-av., completed last spring; near 36th-st.; contains 6 apartments, finished in choicest hard wood; large sun parlors; every room large and light; rented for $75 to $85 per month; annual rent $5,400. Can consider clear vacant lot in change; nice home, if well located, or choice vacant. Address P W 248, Tribune.

FOR EXCHANGE—16 APT. BLDG., SUPERbly constructed; in best flat district. Served by best South Side transportation lines.

ONE BLOCK TO WASH. PARK.

ONE BLOCK TO LEAKE-AV. AT 40TH.

MTG. $34,000. Clear city or suburban vacant or improved wanted. Apply

(Employers) McKEY & POAGUE.

Hyde Park 209. 1306 E. 55d-st.

I HAVE FIVE NEW THREE STORY BLDGS. each containing one store and five flats; three inside bldgs. rent for $1,320; mtge. $7,000; two corner bldgs. containing 10 flats and store; located on good business street near Milwaukee-av.; I will take North Side six or twenty flats or vacant in exchange for one or all. Address P 7, Tribune.

FOR EXCHANGE—HIGH GRADE TWO flat bldg., detached, with 8 rooms each; let 2d-16; with EXTRA 2d floor LOT adjoining; value $13,000; want clear high grade vacant for $7,000 equity.

DRAPER & KRAMER, 38 S. Dearborn-st.

EXCHANGE—COLONIAL 12 APT. BRICK flat—Av. Rent $3,600; mtge. $20,000; equity $10,000; annual net income, $2,000. Six, four years to run; price, $38,000; trade for anything I can borrow $8,000 on. Address P 283, Tribune.

TO EXCHANGE—NEW CORNER BLDG., 14 rooms, choicest location Prairie Pk. Rents $7,000; mtge. $40,000. Will assume small mtge.

G. W. STEWART, 29 So. La Salle-st.

TO EXCHANGE—CHICAGO APARTMENT buildings, new and modern; can match any size deal, large or small; cash basis; want farms, ranches; vacant or old improved property; let us for quick deal; A. L. KIRK, 838 Otis Bldg.

TO EXCHANGE—24 FLATS, S. E. CORNER of Calumet and 35th-st.; overlooking Lake Michigan; rents $12,500; price $100,000. Will deal on cash basis for another clear city improved vacant or farm. ROSENBERG & RENNER, 111 W. Washington-st.

TO EXCHANGE—$20,000 EQUITY IN CHOICE 3 apt. bldg., 6 6 and 1 7 and 2 9 room flats, on corner lot; rents, about $2,400; will deal on cash basis for another clear city improved vacant or farm; may consider small farm near Chicago. JOHN HEIM, 3146 N. Ashland-av.

TO EXCHANGE—$9,000 EQUITY IN CHOICE 12 apt. bldg.; 2-3 and 9-4 room flats; on corner lot; near to lake; want smaller imp. property. Part trade; may consider vacant. Address P 283, Tribune. JOHN HEIM, 3146 N. Ashland-av.

WE HAVE ONE OF THE CHOICEST APTS. in Washington Pk. to exchange for strictly country law; rent about $14,000 annually; will exchange on cash basis for old improved. LOUDENBACK & CO., 4801 Drexel-blvd. Oakland 8000.

TO EXCHANGE—SO. SIDE 6 FL., CLEAR; rents about $3,000; want 4 trade where owner is tenant; will trade for 2 or 3 flats; will pay cash for the trade price; can assume; prefer Hyde Park. Cent. 7, 1234 La Salle Bldg.

TO EXCHANGE—9 FLAT, CONVENIENT TO Englewood; all rented for $8,000; incumbrance $17,500; will exchange for anything upon which I can borrow $6,000. Address P 8, Tribune.

FOR EXCHANGE—CORNER 12 APARTment bldg., one block from lake, Buena Park; excellent investment; rents $9,000; mtge. $85,000 at 5½%; want clear vacant property; will consider 2 flats in part trade. Address P 283, Tribune.

WE HAVE A NUMBER OF MEDIUM AND high grade apartment buildings to exchange for other investments.

H. W. ROLLE & CO., Rector Bldg.

FOR SALE—OR EXCHANGE—TWO STORY brick flat bldg., Northwest Side; store has income $420 yearly. Address S F 287, Tribune.

TO EXCHANGE—12 apts. of 4 rooms each, for vacant or block of lots. Address N H 86, Tribune.

TO EXCHANGE—FOR VACANT, NEW SIX flat bldg.; want smaller flat bldg. in part trade; rents $3,600. S. B. REDFIELD, 140 W. Adams-st.

WILL TRADE MY $70,000 EQUITY IN 40 flats for clear property. Consider vacant or farm. Address S E 301, Tribune.

WANTED—CLEAR VACANT OR IMPROVED 2 flat bldg. Owners-av. or 6 flat bldg. Address P O 211, Tribune.

16 APT. BLDG., KENWOOD; $35,000 EQUITY; want large house or vil. Address C 304, Tribune.

FOR EXCHANGE—$25,000, RENT $2,350; new 6 flat bldg.; Hyde Park; mortgage $14,000. BENJ. BISSINGER, 69 W. Washington-st.

WANTED—HOUSE AND LOT IN EVANSton; exchange my 2 flat, South Side; rental over $2,500. Address O E 468, Tribune.

FINE CORNER 4 FLAT; WANT VACANT or house. FICKLIN, 1127 W. Randolph-st.

EXCHANGE 3 GOOD LOTS, PARK RESIDENCE section; income; want small improved clear for equity; Addison D 307, Tribune.

WANTED—CLEAR SUBURBAN HOME OR farm for $1,300 equity in select 2 flat. S. R. Address D 147, Tribune.

WILL EXCHANGE APT. BLDGS. FOR clear vacant or acreage property; must be ripe for building. Address S F 170, Tribune.

WANTED—RESIDENCE NORTH FOR MODern 2 flat or 4 flat bldg., North Side; will assume. Address D 164, Tribune.

WANTED—EQUITY IN 6 FLAT BLDG. FOR clear lot. Address S F 285, Tribune.

WANTED—FARM 150 TO 200 ACRES, WITH in 50 miles of Chicago; must be bargain for all cash. Describe fully. Address S F 17, Tribune.

TO EXCHANGE—
New corner building; in choicest section of Hyde Park.
Rent, $28,000.00.
Mtg., $100,000.00.

New corner building, choice residence section, every modern convenience.
Rent, $70,000.00.
Mtg., $70,000.00.

Will consider clear city or country property for one-half.
McKEY & POAGUE, 188 W. Washington-st.

FOR SALE—OR EXCHANGE—MY NEW SIX apartment building on Michigan-av., completed last spring; near 36th-st.; contains 6 apartments, finished in choicest hard wood; large sun parlors; every room large and light; rented for $75 to $85 per month; annual rent $5,400. Can consider clear vacant lot in change; nice home, if well located, or choice vacant. Address P W 248, Tribune.

FOR EXCHANGE—16 APT. BLDG., SUPERbly constructed; in best flat district. Served by best South Side transportation lines.

ONE BLOCK TO WASH. PARK.

ONE BLOCK TO LEAKE-AV. AT 40TH.

MTG. $34,000. Clear city or suburban vacant or improved wanted. Apply

(Employers) McKEY & POAGUE.

Hyde Park 209. 1306 E. 55d-st.

I HAVE FIVE NEW THREE STORY BLDGS. each containing one store and five flats; three inside bldgs. rent for $1,320; mtge. $7,000; two corner bldgs. containing 10 flats and store; located on good business street near Milwaukee-av.; I will take North Side six or twenty flats or vacant in exchange for one or all. Address P 7, Tribune.

FOR EXCHANGE—HIGH GRADE TWO flat bldg., detached, with 8 rooms each; let 2d-16; with EXTRA 2d floor LOT adjoining; value $13,000; want clear high grade vacant for $7,000 equity.

DRAPER & KRAMER, 38 S. Dearborn-st.

EXCHANGE—COLONIAL 12 APT. BRICK flat—Av. Rent $3,600; mtge. $20,000; equity $10,000; annual net income, $2,000. Six, four years to run; price, $38,000; trade for anything I can borrow $8,000 on. Address P 283, Tribune.

TO EXCHANGE—NEW CORNER BLDG., 14 rooms, choicest location Prairie Pk. Rents $7,000; mtge. $40,000. Will assume small mtge.

G. W. STEWART, 29 So. La Salle-st.

TO EXCHANGE—CHICAGO APARTMENT buildings, new and modern; can match any size deal, large or small; cash basis; want farms, ranches; vacant or old improved property; let us for quick deal; A. L. KIRK, 838 Otis Bldg.

TO EXCHANGE—24 FLATS, S. E. CORNER of Calumet and 35th-st.; overlooking Lake Michigan; rents $12,500; price $100,000. Will deal on cash basis for another clear city improved vacant or farm. ROSENBERG & RENNER, 111 W. Washington-st.

TO EXCHANGE—$9,000 EQUITY IN CHOICE 12 apt. bldg.; 2-3 and 9-4 room flats; on corner lot; near to lake; want smaller imp. property. Part trade; may consider vacant. Address P 283, Tribune. JOHN HEIM, 3146 N. Ashland-av.

WE HAVE ONE OF THE CHOICEST APTS. in Washington Pk. to exchange for strictly country law; rent about $14,000 annually; will exchange on cash basis for old improved. LOUDENBACK & CO., 4801 Drexel-blvd. Oakland 8000.

TO EXCHANGE—SO. SIDE 6 FL., CLEAR; rents about $3,000; want 4 trade where owner is tenant; will trade for 2 or 3 flats; will pay cash for the trade price; can assume; prefer Hyde Park. Cent. 7, 1234 La Salle Bldg.

TO EXCHANGE—9 FLAT, CONVENIENT TO Englewood; all rented for $8,000; incumbrance $17,500; will exchange for anything upon which I can borrow $6,000. Address P 8, Tribune.

FOR EXCHANGE—CORNER 12 APARTment bldg., one block from lake, Buena Park; excellent investment; rents $9,000; mtge. $85,000 at 5½%; want clear vacant property; will consider 2 flats in part trade. Address P 283, Tribune.

WE HAVE A NUMBER OF MEDIUM AND high grade apartment buildings to exchange for other investments.

H. W. ROLLE & CO., Rector Bldg.

FOR SALE—OR EXCHANGE—TWO STORY brick flat bldg., Northwest Side; store has income $420 yearly. Address S F 287, Tribune.

TO EXCHANGE—12 apts. of 4 rooms each, for vacant or block of lots. Address N H 86, Tribune.

TO EXCHANGE—FOR VACANT, NEW SIX flat bldg.; want smaller flat bldg. in part trade; rents $3,600. S. B. REDFIELD, 140 W. Adams-st.

WILL TRADE MY $70,000 EQUITY IN 40 flats for clear property. Consider vacant or farm. Address S E 301, Tribune.

WANTED—CLEAR VACANT OR IMPROVED 2 flat bldg. Owners-av. or 6 flat bldg. Address P O 211, Tribune.

16 APT. BLDG., KENWOOD; $35,000 EQUITY; want large house or vil. Address C 304, Tribune.

FOR EXCHANGE—$25,000, RENT $2,350; new 6 flat bldg.; Hyde Park; mortgage $14,000. BENJ. BISSINGER, 69 W. Washington-st.

WANTED—HOUSE AND LOT IN EVANSton; exchange my 2 flat, South Side; rental over $2,500. Address O E 468, Tribune.

FINE CORNER 4 FLAT; WANT VACANT or house. FICKLIN, 1127 W. Randolph-st.

EXCHANGE 3 GOOD LOTS, PARK RESIDENCE section; income; want small improved clear for equity; Addison D 307, Tribune.

WANTED—CLEAR SUBURBAN HOME OR farm for $1,300 equity in select 2 flat. S. R. Address D 147, Tribune.

WILL EXCHANGE APT. BLDGS. FOR clear vacant or acreage property; must be ripe for building. Address S F 170, Tribune.

WANTED—RESIDENCE NORTH FOR MODern 2 flat or 4 flat bldg., North Side; will assume. Address D 164, Tribune.

WANTED—EQUITY IN 6 FLAT BLDG. FOR clear lot. Address S F 285, Tribune.

WANTED—FARM 150 TO 200 ACRES, WITH in 50 miles of Chicago; must be bargain for all cash. Describe fully. Address S F 17, Tribune.

REAL ESTATE FOR EXCHANGE.

Business Property.

WILL EXCHANGE CLEAR BUSINESS property on prominent thoroughfare; department stores and banks in same block; modern brick building; valuable ground; price $75,000; owner will assume; $45,000 and give cash. Wants larger business property and will consider other improved or unimproved.

(J) BAIRD & WARNER, Excl. Agts., 29 S. La Salle-st.

TO EXCHANGE—$125,000 EQUITY IN R. E. property served with R. R. switch, with a new sprinkler system, mill constructed bldg. on part of property; close in; will exchange for equities in high class apts. or good clear farms. Address F H 54, Tribune.

FOR EXCHANGE—BUSINESS PROPERTY, well located, finely constructed; rental $7,-600; long leases; $53,000 clear; want high class vacant or apartments. W. J. SLAUGHTER, 3647 Cottage Grove-av.

TO EXCHANGE—N. S. BUSINESS PROPerty at 47th station; no flats; store rent $4,000; mtge. $40,000; will exchange for equities in high class apts.

BUSINESS CHANCES.

ABSTRACT AND LOAN OFFICE IN COUNTY seat town on main line; town. Address B F 47, Tribune.

ADVERTISERS, MAIL DEALERS — OUR advertising guide gives rates, circulation of 2,000 different publications; includes 50 mail order plans; sent complete 10c, or phone for representative. Harrison 7278. Consolidated advertising agency, 536 So. Dearborn-st., Chicago.

ADVERTISING MAN WITH 15 YEARS' EXperience wants a partner to start a sales and advertising service business. E. H. B., 1454 Harrison-av.

AGENCY—AL LAING MANAGER (AN 18-year-old girl) wants a part to get Laing (all year-round, no-comer) on article on the market. Demand universal. Necessity in every household, automobile, hotels, factories, restaurants, and wherever metals are used. $500 cash and $1,000 in country paid 1100. Prem-mer Building.

AGENCY WANTED — MANUFACTURERS and flour mills look here! Representative for an estab. firm in Christiania, Norway, is in financial circumstances to handle the agency of all kinds of manufactures; flour, feed, automobiles up, and all kinds of rubber goods, etc. Address C 166, Tribune.

AGGRESSIVE EASTERN MANUFACturer wishes to establish branch agency Chicago and surrounding territory; splendid opening for gentleman with $3,000 to $5,000 capital; entirely original and profitable business, with no competition; experience not required. For interview address B 454, Tribune.

AGENCY WANTED—EXCLUSIVE AGENCY for article of merit; have offices and sales force; can handle your proposition to the limit. Address D 342, Tribune.

AGENCY—LARGE EMPLOYMENT EXchange for sale; business good; cheap. Address D 362, Tribune.

AGENTS, SALESMEN—MEN AND WOMEN wanted everywhere; land, stock, etc., sold by advertising in the classified columns of our 4 town newspapers. Free outfit. Suburban Newspaper Advertising Agency, 441 Dearborn-st. (Harrison 2667), Chicago.

AGENCY WANTED — MERITORIOUS MERchandise, patented mail order article perfected. Dearborn, 1110 S. Dearborn-st.

AGENCIES—OUT OF TOWN AGENCIES FOR Rapid Seal, an instantaneous and permanent puncture cure for auto tires. G. C. Carlson & Co., 1440 Michigan-av., Chicago.

ASSISTANT MANAGER WANTED — SPLENdid opening (inside) for live salesman; I. C. R. R. suburb; references required; $1,000 to $1,500 cash; men who has good financial resources. Suite 1113, 105 S. Dearborn-st.

AUTO REPAIR SHOP—FOR SALE—LIquidated on account of death; 5-ton, 5-ton; take car part payment. 5865 S. Halsted-st.

AUTO REPAIR SHOP—FOR SALE—WELL equipped; located in a large garage. Address A 502, Tribune.

AUTO LIVERY GARAGE—HAVE $5,000 invested; nice location; want party with $2,000 cash to take full charge of same. Address C 502, Tribune.

AUTOMOBILE REPAIR BUSINESS — FOR Sale—Big bargain; good. 5035 Michigan-av.

BAKERY, CONFECTIONERY AND PURE food store; in well to do locality for sale; leased; new fixtures, full equipment; best offer takes it. 819 E. 63d-st. Reason for sale, back trouble.

BAKERY AND DELICATESSEN — FOR SALE — Live neighborhood; will bear close investigation. Address C 258, Tribune.

BAKERY — DOING $40 TO $50 DAILY; EStablished 3 years; will invoice (estimate) bargain. Call 710, 105 W. Monroe-st.

BAKER SHOP — TO BE USED TO MARKET active wheat bread; state full particulars. Address D 166, Tribune.

BARBER SHOP AND POOLROOM — FOR Sale — 4 chairs, 6 tables; bargain; other business. 3005 W. Chicago-av. Go and see it, come and invest cash; others failed; I succeed.

BARBER SHOP — FOR SALE — DOING GOOD business; reason for selling, other business. Call 309 N. Clinton-st.

BARBER SHOP — 2 CHAIR — MUST SELL; must dispose of at once; 2 chairs, complete bath, at bargain. 16 E. 11th-st.

BARBER SHOP FOR SALE — HIGH CLASS; finest location on West Side. Address C 285, Tribune.

BARBER SHOP — 4 CHAIRS; EST. TRADE; good reason for selling. 3414 Elston-av.

BEAUTY SHOP — FOR SALE — HIGH CLASS; splendid location; Sheridan-rd.; must equip; other business reasons for selling; sacrifice. Address P 19, Tribune.

BEAUTY SCHOOL — SCHOOL — FOR Sale — Established 10 long; good income; all modern equipment; other business. Pa. Central 6766.

BILLIARD PARLOR — WANTED TO BUY — Reasonable price. Address D 286, Tribune.

BILLIARD PARLOR — FOR SALE — LARGE set and most completely equipped billiard parlor in Chicago; perfect health reason for selling; location; elegant paying proposition; excellent reason for selling; terms reasonable if desired. Address P 7 392, Tribune.

BILLIARD HALL — FOR SALE — SACRIFICE price; owner out of city; must sell. See Lyman, 332 W. Madison-st.

BILLIARD ROOM FOR SALE — BEST LOCAtion, north shore town. Address P D 403, Tribune.

BILLIARD PARLOR — 9 TABLES, ALL HIGH class trade, no opposition. Address P 7 392, Tribune.

BLACKSMITH SHOP — PROGRESSIVE 11th town; chance to get in business and make money from the start; sacrifice for $600; don't write unless you mean business. Address D 140, Tribune.

BLACKSMITH AND WAGON SHOP — FOR Sale — Old established; complete with stock and tools; reasons for selling, sickness. Phone Rand. 6746, 115 S. Dearborn-st. R. 807.

CAPITAL — CAN INVEST $5,000 TO $20,000 in established business; Edgewater or Rogers Park; good chance to get in business and make money from the start; sacrifice for $600; don't write unless you mean business. Address D 140, Tribune.

CAPITAL — WILL LOAN MERCHANTS, MANUFACTURERS, AND OTHERS, BUSINESS MEN ON SATISFACTORY SECURITY. ROOM 606, 79 W. MONROE-ST.

CAPITAL — A SPLENDID OPPORTUNITY for an honest man with capital to invest in a business; no agents. Address P H 37, Tribune.

CAPITAL REQUIRED FOR MANUFACTURing, lease time for sale of new patented article; good commission. Established 1864. R. E. WIEBE & CO., 21 Broadway, N. Y.

CAPITAL — NORTH SIDE FLORIST SHOP; $2,500 cash or half interest. Address C 76, Tribune.

CAPITAL — $1,500 TO INVEST; MEDICAL or dental; profession or good patent. Full particulars by or attorney only. Address D 351, Tribune.

CAPITAL — CONSTRUCTION COMPANY doing large, profitable business; has ample working capital; will with responsible party. Address C 504, Tribune.

CAPITAL — SMALL AMOUNT REQUIRED — FOR the manufacturing proposition which will pay the investor 5 per cent per month; investigate. Address C 504, Tribune.

CAPITAL — I HAVE $1,000 AND SERVICES for responsible party; can prove I must with good business training; not for speculation; will bear strictest investigation. Address C 504, Tribune.

CAPITAL — SMALL AMOUNT REQUIRED — FOR a manufacturing proposition which will pay the investor 5 per cent per month; investigate. Address C 504, Tribune.

CAPITAL — I HAVE $1,000 AND SERVICES for responsible party; can prove I must with good business training; not for speculation; will bear strictest investigation. Address C 504, Tribune.

CAPITAL WANTED — TO MANUFACTURE THE only successful vise chain sharpener ever invented. Address C 361, Tribune.

CAPITAL REQUIRED FOR LEGITIMATE COMmercial proposition. Call or write. Owner, 1st floor, 1st letter. P. O. Box 448, Chicago.

CAPITAL — MAN WITH $1,000, FOURTH INterest in good corporation, with or without services. Address P H 344, Tribune.

BUSINESS CHANCES.

CAPITAL WANTED — UNDERSIGNED HAS 640 acres irrigated land in Mimbres Valley, New Mexico; netted $10,000 to finance; rotating 1,000 acres; practically insured; must invest $5,000 for whole crop; profit, 1913, $20,000; next 640 now, balance in 2 and 6 months; bankers reference required; will give bond if demanded; grain crop will be 15,000 bushels wheat, 4,000 tons sugar. 1,000 tons alfalfa, and alfalfa seed. Address C 346, Tribune. OWNER, Deming, New Mexico, or W. 422, Tribune.

CAPITAL — I WANT A FEW RESPONSIBLE willing with real cash to help finance the utilization of a series of wonderful inventions; I will prove it; you will get in touch with me; you will receive in full and cash profits to amount of cash advanced; will stand most rigid investigation, which I will want you to make; correspondence only; I will not promptly. Address B F 27, Tribune.

CAPITAL — GOING CONCERN. MANUFACturing the greatest furniture necessity of the age; possibilities unlimited; seek refrigerator service of a high grade young business man with either selling or executive ability; will invest from $5,000 to $10,000 as needed in expansion of business; state age, qualifications, and experience. Address P 7 383, Tribune.

CAPITAL — THERE IS AN OPPORTUNITY in Wilmette for a live wire who has small capital to invest in a stock of musical goods, talking machines or pianos; will lease small store in the Village Theater building is available at a nominal rental until May 1st, and will help you get started. For further particulars address VILLAGE THEATER CO., Wilmette, Ill.

CAPITAL — GOING INCORPORATED TOY Co., wishes interested capital to investigate; big moneymaker; no more German toys, Christmas coming; must be quick; $5,000 to $10,000 required; quick; Wo going. Address B 863, Tribune.

CAPITAL — WANTED — TO FINANCE COMpany to manufacture and sell a building material; patented; will bear investigation; some problem of large magnitude; it has been thoroughly tried and simply proven; and it positively will sell; only $5,000 needed; will insure investor his capital and share profits with him; references asked and given. Address B A 481, Tribune.

CAPITAL WANTED — $75,000 TO CARRY AND develop best irrigated land proposition in Montana. Project already established and matured; will bear most rigid investigation; big money in it; big land values; big crops; big profits; growing crops of nearly half million. A safe and profitable investment; will pay investor 10 per cent. Inquiries interested in business invited. Suite 1113, 105 S. Dearborn-st.

AUTO REPAIR SHOP — FOR SALE — LIquidated on account of death; 5-ton, 5-ton; take car part payment. 5865 S. Halsted-st.

AUTO REPAIR SHOP — FOR SALE — WELL equipped; located in a large garage. Address A 502, Tribune.

AUTO LIVERY GARAGE — HAVE $5,000 invested; nice location; want party with $2,000 cash to take full charge of same. Address C 502, Tribune.

AUTOMOBILE REPAIR BUSINESS — FOR Sale — Big bargain; good. 5035 Michigan-av.

BAKERY, CONFECTIONERY AND PURE food store; in well to do locality for sale; leased; new fixtures, full equipment; best offer takes it. 819 E. 63d-st. Reason for sale, back trouble.

BAKERY AND DELICATESSEN — FOR SALE — Live neighborhood; will bear close investigation. Address C 258, Tribune.

BAKERY — DOING $40 TO $50 DAILY; ESTablished 3 years; will invoice (estimate) bargain. Call 710, 105 W. Monroe-st.

BAKER SHOP — TO BE USED TO MARKET active wheat bread; state full particulars. Address D 166, Tribune.

BARBER SHOP AND POOLROOM — FOR Sale — 4 chairs, 6 tables; bargain; other business. 3005 W. Chicago-av. Go and see it, come and invest cash; others failed; I succeed.

BARBER SHOP — FOR SALE — DOING GOOD business; reason for selling, other business. Call 309 N. Clinton-st.

BARBER SHOP — 2 CHAIR — MUST SELL; must dispose of at once; 2 chairs, complete bath, at bargain. 16 E. 11th-st.

BARBER SHOP FOR SALE — HIGH CLASS; finest location on West Side. Address C 285, Tribune.

BARBER SHOP — 4 CHAIRS; EST. TRADE; good reason for selling. 3414 Elston-av.

BEAUTY SHOP — FOR SALE — HIGH CLASS; splendid location; Sheridan-rd.; must equip; other business reasons for selling; sacrifice. Address P 19, Tribune.

BEAUTY SCHOOL — SCHOOL — FOR Sale — Established 10 long; good income; all modern equipment; other business. Pa. Central 6766.

BILLIARD PARLOR — WANTED TO BUY — Reasonable price. Address D 286, Tribune.

BILLIARD PARLOR — FOR SALE — LARGE set and most completely equipped billiard parlor in Chicago; perfect health reason for selling; location; elegant paying proposition; excellent reason for selling; terms reasonable if desired. Address P 7 392, Tribune.

BILLIARD HALL — FOR SALE — SACRIFICE price; owner out of city; must sell. See Lyman, 332 W. Madison-st.

BILLIARD ROOM FOR SALE — BEST LOCAtion, north shore town. Address P D 403, Tribune.

BILLIARD PARLOR — 9 TABLES, ALL HIGH class trade, no opposition. Address P 7 392, Tribune.

BLACKSMITH AND WAGON SHOP — PROGRESSIVE 11th town; chance to get in business and make money from the start; sacrifice for $600; don't write unless you mean business. Address D 140, Tribune.

BLACKSMITH AND WAGON SHOP — FOR Sale — Old established; complete with stock and tools; reasons for selling, sickness. Phone Rand. 6746, 115 S. Dearborn-st. R. 807.

CAPITAL — CAN INVEST $5,000 TO $20,000 in established business; Edgewater or Rogers Park; good chance to get in business and make money from the start; sacrifice for $600; don't write unless you mean business. Address D 140, Tribune.

CAPITAL — WILL LOAN MERCHANTS, MANUFACTURERS, AND OTHERS, BUSINESS MEN ON SATISFACTORY SECURITY. ROOM 606, 79 W. MONROE-ST.

CAPITAL — A SPLENDID OPPORTUNITY for an honest man with capital to invest in a business; no agents. Address P H 37, Tribune.

CAPITAL REQUIRED FOR MANUFACTURing, lease time for sale of new patented article; good commission. Established 1864. R. E. WIEBE & CO., 21 Broadway, N. Y.

CAPITAL — NORTH SIDE FLORIST SHOP; $2,500 cash or half interest. Address C 76, Tribune.

CAPITAL — $1,500 TO INVEST; MEDICAL or dental; profession or good patent. Full particulars by or attorney only. Address D 351, Tribune.

CAPITAL — CONSTRUCTION COMPANY doing large, profitable business; has ample working capital; will with responsible party. Address C 504, Tribune.

CAPITAL — SMALL AMOUNT REQUIRED — FOR a manufacturing proposition which will pay the investor 5 per cent per month; investigate. Address C 504, Tribune.

CAPITAL — I HAVE $1,000 AND SERVICES for responsible party; can prove I must with good business training; not for speculation; will bear strictest investigation. Address C 504, Tribune.

CAPITAL WANTED — TO MANUFACTURE THE only successful vise chain sharpener ever invented. Address C 361, Tribune.

CAPITAL REQUIRED FOR LEGITIMATE COMmercial proposition. Call or write. Owner, 1st floor, 1st letter. P. O. Box 448, Chicago.

CAPITAL — MAN WITH $1,000, FOURTH INterest in good corporation, with or without services. Address P H 344, Tribune.

BUSINESS CHANCES.

DENTIST — THE LARGEST AND BEST PAYing private practice in downtown loop for sale at a bargain. Must leave town on account of wife's health. 14 years at present location; furnished up to date; an immediate excellent income of $5,000 first month; strictest investigation. Address B F 346, Tribune.

DENTAL OFFICE FOR SALE — WELL equipped, up to date, doing good business; located in best business corner; well equipped. Address A 488, Tribune.

CAPITAL — I WANT A FEW RESPONSIBLE willing with real cash to help finance the utilization of a series of wonderful inventions; I will prove it; you will get in touch with me; you will receive in full and cash profits to amount of cash advanced; will stand most rigid investigation, which I will want you to make; correspondence only; I will not promptly. Address B F 27, Tribune.

CAPITAL — GOING CONCERN. MANUFACturing the greatest furniture necessity of the age; possibilities unlimited; seek refrigerator service of a high grade young business man with either selling or executive ability; will invest from $5,000 to $10,000 as needed in expansion of business; state age, qualifications, and experience. Address P 7 383, Tribune.

CAPITAL — THERE IS AN OPPORTUNITY in Wilmette for a live wire who has small capital to invest in a stock of musical goods, talking machines or pianos; will lease small store in the Village Theater building is available at a nominal rental until May 1st, and will help you get started. For further particulars address VILLAGE THEATER CO., Wilmette, Ill.

CAPITAL — GOING INCORPORATED TOY Co., wishes interested capital to investigate; big moneymaker; no more German toys, Christmas coming; must be quick; $5,000 to $10,000 required; quick; Wo going. Address B 863, Tribune.

CAPITAL — WANTED — TO FINANCE COMpany to manufacture and sell a building material; patented; will bear investigation; some problem of large magnitude; it has been thoroughly tried and simply proven; and it positively will sell; only $5,000 needed; will insure investor his capital and share profits with him; references asked and given. Address B A 481, Tribune.

CAPITAL WANTED — $75,000 TO CARRY AND develop best irrigated land proposition in Montana. Project already established and matured; will bear most rigid investigation; big money in it; big land values; big crops; big profits; growing crops of nearly half million. A safe and profitable investment; will pay investor 10 per cent. Inquiries interested in business invited. Suite 1113, 105 S. Dearborn-st.

DRESSMAKING AND HAT SHOP — FOR Sale — French, at sacrifice; 41 location; reason for selling, sickness. Address F A 120, Tribune.

DRUG STORE — NOTICE OF SALE UNDER CHATTEL MORTGAGE. Notice is hereby given that drug store located at 1800 Indiana-av., Chicago, and all fixtures and supplies therein will be sold at public auction to highest and best bidder for cash, on Friday morning at 11 o'clock, Oct. 16th, 1914, at said store. Only prescription cases, floor cases, soda fountain, drugs, drug sundries, and all stock, merchandise and fixtures not included in bill of sale will be sold; any one or all articles can be purchased. Inspection can be had by calling on M. A. GOLDENburg, 1800 Indiana-av. Phone Calumet 1555.

DRUG STORE — FOR SALE — ON THE RIGHT price; established stand in thickly settled prosperous section N. S. at prominent corner; long lease; low rent; if not sold will remain in business. Address D S 426, Tribune.

DRUG STORE — I WANT TO BUY A PAYING drug store on South Side, or large suburban town; must be cheap for cash; full details first letter. Address D 413, Tribune.

DRUG STORE — SALES $7,000 YEAR; WILL discount; take real estate part payment; no competition. C. Blanchaine, Newman, Ill.

DRUG STORE — WANTED — GIVE price, sales, and exact street location; confidential; must business. Address B 188, Tribune.

DRUG STORE FOR SALE — BIG BARGAIN for cash; excellent location for live druggist. Address J F 311, Tribune.

DRUG STORE — FOR SALE — AT A BARGAIN if sold at once; 30 miles from Chicago. Address B J 8, Tribune.

DRUG STORE — ON THE WEST SIDE, FOR sale; the business street location. Address P H 478, Tribune.

DRUG STORE — FOR SALE — SOUTH SIDE; good location; modern; bargain if quick sale. No agents. Address C 496, Tribune.

DRUG STORE FOR BARGAIN — QUICK sale; good location; real estate considered; terms. Address D 280, Tribune.

DRUG STORE — FOR SALE — HIGHEST OFfer takes it; 2 miles from Chicago; sales over $40; invoice $1,200. Address D 271, Tribune.

DRUG STORE — WEST LOOP, IN EDGEWAter; must sell on account of death; no open Sundays. 1454 S. Ridgeway-av.

DRUG STORE FOR SALE — TRANSFER COUrt; good lease; at a bargain. Address B J 102, Tribune.

DRUG STORE — SALES $14,000 YEAR; MUST sell this week for cash; $7,500. Address B F 118, Tribune.

DRUG STORE — WEST SIDE, NEAR TRANSfer corner; established. Address A J 496, Tribune.

DRUG STORE WANTED FOR $6,000 EQUITY and 6 flat building. Address D V 180, Tribune.

DRUG STORE FOR SALE — GOOD LOCAtion; clean. 2711 S. Dearborn-st.

DRY CLEANING BUSINESS — FOR SALE — Established; with all modern improvements; at very reasonable figure. Will make terms to suit party. FIVE-TO-ONE DRY CLG. CO., 512 Main-st., Houston, Texas.

DRY GOODS STORE — BARGAIN — GOOD place for a couple; small, clean stock; rent one-half floor 14 ft. by 70 ft.; 2 living rooms; steam heat. FISHER, 3509 N. Clark-st.

DRY GOODS BUS. FOR SALE — GOOD stand; doing fine business; will sell cheap; valuable offer takes it. Address D 380, Tribune.

DRY GOODS STORE — FOR SALE — RETIRing; 4 yrs. lease; retiring from bus. 100 S. Ashland-av.

DRY GOODS STORE FOR SALE — BROOKfield. 160 W. Brookfield-av. Tribune.

ELECTRIC FIXTURES — SHARES IN A FIRM IN wanted; money secured; 8 per cent guaranteed; large bonus in addition; road in succession for operations. Address D 277, Tribune.

EMPLOYMENT AGENCY — HOTEL HELP; established; earning $6,000 and over yearly; $1,500 cash; under state inspection; state strictest investigation given. Address C 116, Tribune.

EMPLOYMENT AGENCY FOR SALE AT A bargain; must sell at once; good reasons. 1855 S. Halsted-st.

EXPRESS OFFICE; LOCAL AND WOOD — For sale — High class; reason, other business. Ph. Lisc. 4290.

FLORIST — ELEGANT BUSINESS LOCAtion; 2 greenhouses; $400; leaving city. Address D 224, Tribune.

FLOUR MILL — FOR SALE — OR WILL EXchange for equity in building; new running; earns $15,000 per year; investigation desired; an exceptional opportunity. Address C 479, Tribune.

GENTS' FURNISHING AND HAT STORE — for sale; account of sickness; location and business good. 8276 Fullerton-av.

GOLD MINE — JOIN US WITH A FEW DOLlars; mining gold; legitimate business proposition. Address C 74, Tribune.

GARAGE AND TAXI CO. — DOING A BIG business; want man with $5,000 to $4,000; man more than money. Address D 276, Tribune.

GARAGE — FOR SALE — AUTO, ON BROADway, full of cars; death of partner. Address C 372, Tribune.

GARAGE BUSINESS — FOR SALE — CLEARing; 2 floors; 50 cars; rent reasonable. Price right. Address B F 321, Tribune.

GENERAL STORE — FOR SALE — DOING about $12,000; incorporated; town 70 miles from Chicago; reason for selling, partners desire to separate interests; no trade will be considered; will sell at invoice. W. G. ENDER, Tilton, Ill.

GENERAL MERCHANDISE STOCKS TURNed into cash within 4 days. State section, size in letters. STRONG SALES CO., 1001 Gladys-av., Chicago.

GROC. AND MARKET FOR SALE — OWNER has $3,000 vacation abroad. Last 30 days' sales, $1,450; profits to date, $420.80. Elegant location. Butcher, 1000 Wilson-av.

Profit $210.00
Paper pays its way; incidentals covered by 10 per cent; balance goes to you. Paper will be sold at auction. Address B 863, Tribune.

GROCERY — STRICTLY UP TO DATE GROcery next to Crystal Theater; 5 rooms; 2 living rooms; lease; $ years; sickness reason for selling. 1445 Belmont-av.

GROCERY AND MARKET BUSINESS — FOR Sale — In the finest prosperous district of Michigan; established twenty years; absolutely clean; of all sanitary details; possible to clear of this stock during next year; will sell at invoice; must dispose of; reasons for selling. Address 132 N. Washington-av., Bay City, Mich.

GROCERY STORE — OR FURNISHED ROOMing house of 20-or; established 8 years; always a money maker; lease; $40 monthly; all cash counter business; no delivery system; elegant, up to date fixtures; rent $25 per month; stock about $1,000; invoice; will sell for $1,500; must sell. Phone Midway 5418 (10 until 2). 5618 Main-st., Houston, Texas.

GROCERY AND MARKET — DELICATESsen, school supplies, candies, notions, cigars, and tobacco store in Chicago. OWNER, 3141 Archer-av.

GROCERY AND MARKET — ON NORTH-west Side; must sell; business good; on main business street; 10 rooms for rent; reason for selling, other business. Address C 488, Tribune.

GROCERY AND MARKET FOR SALE — CASH business; fine corner; nice stock; bargain; established trade. Address C W 236, Tribune.

GROCERY STORE FOR SALE — ESTABlished 10 years. 4341 Westwood-av. Phone Drexel 4249.

GROCERY AND MARKET — OLD ESTABlished. W. 35th; will trade for good paying real estate. Address C 477, Tribune.

GROCERY — CHANCE; SMALL PAYMENT down; balance same as rent. Address B 863, Tribune.

GROCERY TO RENT — WOULD BE A GOOD location for meat market; 5 liv. rms. rent $45. Vac. Nov. 1. 21 E. 71st.

GROCERY AND MEAT MARKET — FOR Sale — Cottage Grove-av. Owner, 211 E. 51st-st.

GROCERY AND DELICATESSEN — FOR Sale — North Side, old established corner; clientele of entitled; $2,500 cash. Address C 488, Tribune.

GROCERY AND MARKET — WELL ESTABlished; corner location; 4 living rooms; rent $40; $1,000 cash. 1455 Belmont-av.

DELICATESSEN, CANDY, CIGARS — GOOD for sale; rent, $25. 3262 Ogden-av.

DELICATESSEN — $ YRS. WILL PAY TO responsible party; 4 living rooms; rent $25. 1455 Belmont-av.

DELICATESSEN — LIGHT SOUTH SIDE; fine location; bargain for quick sale. 3118 E. 92d-st.

DELICATESSEN, GROCERY, CANDY, CIGAR store doing; large stock fine fixtures. 803 E. Chestnut-av.

GROCERY AND MARKET; GROC. BAKERY. Delicatessen, 801 E. 63d-st. Owner leaving.

DELICATESSEN, CANDY, CIGARS — GOOD for sale; rent, $25. 3262 Ogden-av.

DELICATESSEN — $ YRS. WILL PAY TO responsible party; 4 living rooms; rent $25. 1455 Belmont-av.

DELICATESSEN, LIGHT GROCERY — FOR Sale — 819 Richmond-st., cor. Grand-av.

DENTAL OFFICE FOR SALE OR EXCHANge — Prefer to sell; will sacrifice. Call, 10 to 1, or inquire for Dr. Smith, 1 to 5, 1st floor, 42 Van Buren.

DENTAL OFFICE — $600 CASH; BALANCE to responsible party. Address C 488, Tribune.

DENTAL OFFICE FOR SALE — EDGEWAter; 4 rooms; rent $25. Address C 488, Tribune.

DENTAL OFFICE FOR SALE — MODERN equipment. Address C 504, Tribune.

BUSINESS CHANCES.

HABERDASHERY SHOP WANTED — PARter North or Northwest Side; give full details. Address C 488, Tribune.

HARDWARE — A MONEY MAKER; RENT location on north side; reasons, offer business. Birchwood Hardware Co., 1548 Jarvis.

HARDWARE STORE AND PAINT SHOP — For Sale — Invoice about $ 000; will sacrifice. 3112 S. Halsted-st.

HARDWARE, HOUSE FURNISHING AND Paint Store — For Sale — Money maker; on account of age. 6 S. Green-st.

HARDWARE AND TINNING STORE — GOOD selling reason. Address C 488, Tribune.

HAIRDRESSING SHOP — FOR SALE — FIRST class; equipped; in loop district, surrounded by hotels; unusual opportunity for right party. Address C 488, Tribune.

HAT STORE — FOR SALE — RET. RETAIL; making $4,500 annually; best location; long business; big future; will sell cheap. 27 Fulton-st. Phone Harrison 6777. Chi Fuller Hat Co., Indianapolis.

HOME BAKERY — FOR SALE — PAYING LOcation. Address D 378, Tribune.

HOTEL — FOR SALE — EARNING A NET profit of $2,000 a year; located in good city of 10,000; population in central Illinois; 2 story brick building, contains 45 well furnished rooms; steam heat; electric lights; hot and cold water; long lease; will invoice from date; splendid opportunity to buy hotel and make money; reason for wishing to sell, ill health of owner; Persons not responsible in charge of other large interests requiring his attention; price $35,000; terms, $10,000 cash, balance to suit purchaser. Address B J 78, Tribune.

HOTEL — ST. LEARNHOLD; REQUIRES some capital; will turn same within 3 mos. and more than double money invested. Address P D 321, Tribune.

HOTEL — FOR SALE OR EXCHANGE — In town of 1,000; 2 railroads; 30 rooms; well located to 2 depots; town 2,000; good schools, churches, factories and a good live business. D. M. RICHARDSON, Rantoul, Ill.

HOTEL BARGAIN — 41 ROOMS; H. W. STEAM; rent $125; sell to responsible party; valuable lease over 4 years; all for $600. Address C 488, Tribune. Another bargain over offered. Address B J 488, Tribune.

HOTEL — FOR SALE — IN PROSPEROUS CITY of Chicago; real estate and furniture; reasonable rent; $2,000 cash required; excellent opportunity for live hotel man. Address P D 211, Tribune.

HOTEL — FOR SALE — MAYE MODERN country hotel; 25 rooms and bar; excellent schools, churches, factories and a good live business. D. M. RICHARDSON, Rantoul, Ill.

HOTEL BARGAIN — 41 ROOMS; H. W. STEAM; rent $125; sell to responsible party; valuable lease over 4 years; all for $600. Address C 488, Tribune. Another bargain over offered. Address B J 488, Tribune.

HOTEL FOR SALE — IN PROSPEROUS CITY of Chicago; real estate and furniture; reasonable rent; $2,000 cash required; excellent opportunity for live hotel man. Address P D 211, Tribune.

HOTEL FOR SALE — MAYE MODERN country hotel; 25 rooms and bar; excellent schools, churches, factories and a good live business. D. M. RICHARDSON, Rantoul, Ill.

HOTEL BARGAIN — 41 ROOMS; H. W. STEAM; rent $125; sell to responsible party; valuable lease over 4 years; all for $600. Address C 488, Tribune. Another bargain over offered. Address B J 488, Tribune.

HOTEL — FOR SALE — IN PROSPEROUS CITY of Chicago; real estate and furniture; reasonable rent; $2,000 cash required; excellent opportunity for live hotel man. Address P D 211, Tribune.

HOTEL —

BUSINESS CHANCES.

OPPORTUNITIES.

The following lines of business are open to merchants seeking a location in one of the live cities of the middle west. Population, 5,000 to 8,000; all on railroads, and in midst of rich agricultural country, with a monthly pay roll of over $150,000.

FIRST CLASS RESTAURANT.
None at present.

FIRST CLASS CONFECTIONERY.
None at present.

PLUMBING.
Only one in city.

ELECTRIC WORKING ESTABLISHMENT.
Only one in city.

FURNITURE STORE.
Poorly represented.

MUSIC STORE.
Poorly represented.

HIGH CLASS BOOK AND ART STORE.
Poorly represented.

EXCLUSIVE READY TO WEAR WOMEN'S AND CHILDREN'S CLOTHING.
None.

We will furnish all information desired on request and render what assistance we can.
ADDRESS B F 20, TRIBUNE.

A BILLION A DAY.
Here's a chance for the investor with $500 and up to buy stock in the most rapidly expanding business in America. Write for booklet explaining earning capacity, based on a percent that almost amounts to a monopoly. We offer 6 per cent preferred stock, guaranteed for five years, value $100 a share, with a bonus of an equal amount of common, for the specific purpose of handling orders for our product. Our product is a new sealed container, which does away forever the case and crate nuisance. Sells at the rate of 1,000 per minute. The sale of 1 per cent of stock will enable us to increase factory capacity to a million or more containers daily. Present facilities overtaxed. Investment is backed by the largest concerns in the United States are calling for our product in immense quantities.
Proof of every statement available to interested. This is one of those exceptional opportunities you cannot afford to pass by without investigation. Address B F 11, Tribune.

A BIG OPPORTUNITY FOR A HOTEL MAN.
The official catering concession at the Panama California Exposition at San Diego, the entire year 1915, will be awarded to a responsible party after receiving architecturally with Exposition buildings; every modern cafe service requirement provided for in plans; I want an experienced hotel man who can finance; no use writing unless this high grade cafe; he must finance the business; I will finance $20,000 above the amount required; this is a chance of a lifetime; the return on my investment; this cafe only all official banquets and dinners as well as best general business established and thriving; sales amount to $2,000 per night million visitors; applicant must prove executive ability, experience and financial responsibility; for full details call or write Room 815, Wells Fargo Bldg., San Diego, California.

I HAVE HAD SEVERAL YEARS' EXPERIence as secretary and treasurer of a large manufacturing concern; I have a thorough knowledge of credits and collections; am a good correspondent and am in every way qualified to take a responsible part in the conduct of a large business; credentials of the highest quality as to ability and character, ability and faithfulness; can invest few thousand dollars. If you have an out of the ordinary proposition for a man thus qualified, address C 118, Tribune.

NATIONAL BUSINESS EXCHANGE.
CENTRAL 5412. 120 N. CLARK.
IF YOU WANT TO BUY OR SELL A BUSINESS for cash or secure capital it will profit you to list with us at once. Our original, quick, reliable methods of disposing of legitimate business enterprises will meet with your unqualified approval.
RESULTS WILL FOLLOW.

MR. BUYER: We only handle unusually profitable business bargains. See or write us today.

GREAT CHANCE—HAVE GOT LINES ON OIL WELLS PRODUCING 500 BBLS. DAILY; DRILLING DUE TO CERTAIN DEEPENING CAN BE BOUGHT CHEAP NOW; WHO WILL JOIN ME IN BUYING? THIS IS NOT AN OUTSIDE OR WILD CAT PROPOSITION; COME TODAY, OR A FEW DAYS AT THE MOST, AND SEE FOR YOURSELF. ADDRESS F A 536, TRIBUNE.

WANTED—A REAL ESTATE MAN, who is looking for good paying business and who can devote his time to same, to buy my one quarter half interest in first class corner lot, 50x100, with 2-story brick building, rented at $75 a month; experience unnecessary; I am at present; man; $1,500 cash required; will bear strictest investigation. Call or address 1 to 5 p. m. at 2222 Calumet-av., between 16-17.

BUTTER STORE—FOR SALE—OLD established; fine location; other business. 704 E. 43d-st.

COFFEE STORE—FAY CASH IN Store 2204, Tribune.

BUSINESS—FOR SALE—OLD established dairy lunch; hauling; owner retiring. Address D 209, Tribune.

WANTED—TO BUY MOVING picture, in first class neighborhood; must be nearly new; 300 admission; 10 to 15 cents; state particulars; will pay cash. Rooks to 20 open Sunday. Address D 207, Tribune.

FOR SALE OR RENT — NEW moving picture theater, in first class location; seating capacity 1,000; will sell cheap or rent reasonable. Address D 206, Tribune.

FOR RENT OR SALE — 5-ROOM flat, with bath; gas and electric lights; $15 per month. Inquire 1 to 5 p. m. at 2222 Calumet-av., between 16-17.

FOR SALE—OR TRADE—FOR AUTO, 160-acre farm, 3 miles from Hebron, Ill.; 80 acres under cultivation; 40 acres timber; 40 acres pasture; good 6-room house; barn 36x60; other buildings; 2 wells; 1 mile to school; 1 mile to church; 1 mile to creamery; 1 mile to station; 1 hour to Chicago; price $6,000; $3,000 cash, balance to suit. Address F 11, Tribune.

FOR SALE—$1,000 HALF INTEREST in old established paying business; will stand strictest investigation; reason for selling, other business. Address D 202, Tribune.

FOR SALE — $1,000 FOR ONE-HALF interest in old established paying business; will stand strictest investigation; reason for selling, other business. Address D 202, Tribune.

FOR SALE—$

AUTOMOBILES—GASOLINE.

A REBUILT CADILLAC

It's a Safe Used Car to Buy.

SPECIAL VALUES NOW

A rebuilt Cadillac is superior to any new car at the same price. They are the truest values on the street. By rebuilt we mean that the cars have been entirely taken apart, each part examined, and if necessary replaced by a new part made at the Cadillac factory; the entire car repainted and refinished like new; all equipment put in first class condition—the whole car, in fact, carefully reconstructed until it is as good as new in every detail.

We offer Cadillacs exclusively as we do not accept other makes in trade. Consequently we are as interested in the performance of these rebuilt cars as we are in new Cadillacs. In actual service values, these cars are worth a great deal more than we ask for them, and we usually have a variety of body styles to select from. See them before you buy.

1911 5 Passenger Touring Car	$ 650.00
1912 5 Passenger Touring Car	850.00
1915 Coupe	1,250.00
1913 Touring Car	1,000.00
1915 Coupe	1,500.00

Cadillac Automobile Co.
28d-st. and Michigan-av.

Real Values

1914 Paige, 5 passenger.
1913 Chalmers roadster.
1913 Cross country touring car.
1913 Interstate 4 passenger touring.
1913 Maxwell Sedan.

These are not the ordinary run of used cars, but are all up to date models, most of them with electric starting lights. If you want a real up to date, late model car, guaranteed to be in first class mechanical condition, do not fail to see these.

If not wanting cheaper cars we have a wide selection of makes and models. Terms cash or easy payments.

Call or telephone

CENTAUR MOTOR COMPANY,
DISTRIBUTORS OF DEPEND AUTOMOBILES.
2240 Michigan-av. Calumet 4651.

IN ORDER TO DISPOSE OF MY BEAUTIFUL Winton Six at once I will sell it $300 below market value. It is in perfect condition, and has full equipment. Will arrange with Winton Co. to give you their free service. Can be seen at the garage, 4219 Woodlawn-av. Ask for Mr. Jennings' car.

LIMOUSINE OUTFIT

1914 Winton Six used only one season. Has had very little mileage and hardly shows any wear. One of the most beautiful cars in Chicago. All equipment complete. Winton Co. will give you allowance. Can be seen at their office, 3200 S. Michigan-av.

QUICK SALE—BEST CASH PRICE TAKES Winton Six. Can be seen at Mahler's Garage, 4220 W. Madison-st. Phone Garfield 1403.

Sacrifice—$750—Sacrifice.

AMERICAN UNDERSLUNG.

Fully equipped; 40 h. p.; beautiful car; used by private party. Fine condition. Phone Midway 8131, 5710 Yates-av.

FOR SALE—CLASSY CAR for sport; 1915 6-cyl. touring; 7 pass.; fully equipped. This car is in elegant condition and well worth twice the money we are asking. Original cost, $3,000.

THE QUALITY CAR COMPANY,
2325 Michigan-av. Tel. Calumet 4988.

FOR SALE—1915 CHALMERS TOURING car. Tires, paint and mechanism perfect. Could easily be converted into roadster or light truck. Can be seen at Kenwood Garage, 47th and Woodlawn-av. 8836. Telephone Drexel 3966.

1915 CHALMERS SIX, FOUR OR FIVE PASsenger car; excellent mechanical condition; new paint; has self starter and all other convenience; cost $2,400; our price $1,300. PACKARD MOTOR CAR CO. OF CHICAGO.

1915 4 PASSENGER LOCOMOBILE WITH electric self-starter, fully equipped, guaranteed in first class condition. An all selling proposition. Call at 2000 Michigan-av.

JOHN SHAWVAN, Douglas 2967.

OVERLAND ROADSTER, $650.00; BOSCH magneto; Stromberg carburetor; new tires; new paint; has self starter and is a snappy car; fully equipped; excellent condition. W. F. C. SIM SMITH, Co., 1400 Michigan-av.

1914 KRIT TOURING CAR; ELECTRIC starter.
1913 Roadster.
1913 Touring Car.
6413 Wentworth-av. Phone Wentworth 1814.

MERCEDES, SHAFT DRIVE. KIMBALL limousine; also 7 passenger touring body; seat covers, tires, top and front glass. Any one will make low price for quick sale. Phone Superior 104 before 9 a. m. and after 5 p. m.

1 USED 4 CYL. 50 H. P. TOURING CAR; racy roadster; has plenty of power and speed to burn; fully equipped; motor in first class condition; 5 cylinder Prest-O-Lite tank. WM. J. HUGHEY & SON, 2218 Michigan-av.

FOR SALE — SEVERAL GOOD USED GAS cars. These cars can be bought very reasonable. CRAWFORD MOTOR CAR CO., 2427 Michigan-av. Calumet 1142.

FOR SALE—PACKARD, LOCOMOBILE AND Baker Electric; all reasonable; any demonstration. STEPHENSON CO., 2100 Warren and Hoyne-av.

1914, 7 PASS. STUDEBAKER, IN PERFECT condition; fully equipped; will sell or trade. GEO. W. O'BRIEN, 2400 Michigan-av.

YOUR OWN PRICE—40 H. P. RAMBLER touring car; fully equipped; body new tires. Mechanically perfect. Mahler's Garage, 4220 W. Madison-st. Phone Garfield 1403.

FOR SALE—BY STANLEY MOTOR CAR, Grand Opera House, 2401 Indiana-av. 1 1914 4 cyl. 5 pass. touring car, electrically started and lighted; $800 cash or terms. Tribune.

GUARANTEED SERVICE.

CHEVROLET MOTOR CO. OF ILLINOIS,
2444 Michigan-av. Calumet 4651.

FOR SALE—VERY CLASSY ROADSTER; fully equipped, just repainted and overhauled; real bargain to any one in city if taken at once; Dorris motor. Tribune.

1913 TOURING CAR, ELECTRIC LIGHTS, five door body; demountable rims, extra tire; two mechanics; must sacrifice; $485. Tribune.

1914 MOD. 54 OLDSMOBILE, 1ST CLASS condition; $1,000. Address F Z 196, Tribune.

1914 6-cyl. late touring car; great bargain for spot cash.

1914 6-cyl. Cadillac touring; splendid car; new tires; $450.

5 pass. touring car for $85; suitable for rebuilding into roadster.

BROWN MOTOR CO.,
1808 Jackson-blvd. Ph. Haymarket 6000.

FOR SALE—1913, 7 PASS. AMPLEX, FULLY equipped, including electric lights, self-starter and 4 new tires; cost $4,200. One 5 pass. Marmon touring car, cost $3,200. Also 1 pass. Stevens-Duryea limousine, cost $5,000. All in first class mechanical condition. For demonstration call The Schiller Motor Sales Co., 1453 Michigan-av.

WORTH WHILE BUYERS.

My car can be seen at Edgewater Garage, 5126 Broadway, today and all next week. It is a perfect beauty. Winton Six; only 4 in city and condition. Am obliged to accept best cash offer offered me this week.

PHYSICIANS, TAKE NOTICE—THE BEST equipped Ford coupe car in Chicago, costing over $700 when fitted up with the following: 30 by 3 tread tires; practically new; 3 Bosch magneto, Hayfield carburetor, shock absorbers, electric lights, and practically new storage battery. Price, $375. Inquire at

1915 CHALMERS SIX, FOUR OR FIVE PASsenger car; excellent mechanical condition; new paint; has self starter and all other convenience; cost $2,400; our price $1,300. PACKARD MOTOR CAR CO. OF CHICAGO.

1915 4 PASSENGER LOCOMOBILE WITH electric self-starter, fully equipped, guaranteed in first class condition. An all selling proposition. Call at 2000 Michigan-av.

JOHN SHAWVAN, Douglas 2967.

OVERLAND ROADSTER, $650.00; BOSCH magneto; Stromberg carburetor; new tires; new paint; has self starter and is a snappy car; fully equipped; excellent condition. W. F. C. SIM SMITH, Co., 1400 Michigan-av.

1914 KRIT TOURING CAR; ELECTRIC starter.
1913 Roadster.
1913 Touring Car.
6413 Wentworth-av. Phone Wentworth 1814.

MERCEDES, SHAFT DRIVE. KIMBALL limousine; also 7 passenger touring body; seat covers, tires, top and front glass. Any one will make low price for quick sale. Phone Superior 104 before 9 a. m. and after 5 p. m.

1 USED 4 CYL. 50 H. P. TOURING CAR; racy roadster; has plenty of power and speed to burn; fully equipped; motor in first class condition; 5 cylinder Prest-O-Lite tank. WM. J. HUGHEY & SON, 2218 Michigan-av.

FOR SALE — SEVERAL GOOD USED GAS cars. These cars can be bought very reasonable. CRAWFORD MOTOR CAR CO., 2427 Michigan-av. Calumet 1142.

FOR SALE—BARGAIN; LOCOMOBILE AND Baker Electric; all reasonable; any demonstration. STEPHENSON CO., 2100 Warren and Hoyne-av.

1914, 7 PASS. STUDEBAKER, IN PERFECT condition; fully equipped; will sell or trade. GEO. W. O'BRIEN, 2400 Michigan-av.

YOUR OWN PRICE—40 H. P. RAMBLER touring car; fully equipped; body new tires. Mechanically perfect. Mahler's Garage, 4220 W. Madison-st. Phone Garfield 1403.

FOR SALE—BY STANLEY MOTOR CAR, Grand Opera House, 2401 Indiana-av. 1 1914 4 cyl. 5 pass. touring car, electrically started and lighted; $800 cash or terms. Tribune.

1914 4 CYL. 5 PASS. TOURING; ELECTRIC self-starter; fully equipped; guaranteed in first class condition; $650. 6415 Wentworth-av.

GUARANTEED SERVICE.

CHEVROLET MOTOR CO. OF ILLINOIS,
2444 Michigan-av. Calumet 4651.

FOR SALE—VERY CLASSY ROADSTER; fully equipped; just repainted and overhauled; real bargain to any one in city if taken at once; Dorris motor. Tribune.

1913 TOURING CAR, ELECTRIC LIGHTS, five door body; demountable rims, extra tire; two mechanics; must sacrifice; $485. Tribune.

1914 MOD. 54 OLDSMOBILE, 1ST CLASS condition; $1,000. Address F Z 196, Tribune.

1914 6-cyl. late touring; great bargain for spot cash.

1914 6-cyl. Cadillac touring; splendid car; new tires; $450.

5 pass. touring car for $85; suitable for rebuilding into roadster.

BROWN MOTOR CO.,
1808 Jackson-blvd. Ph. Haymarket 6000.

FOR SALE—1913, 7 PASS. AMPLEX, FULLY equipped, including electric lights, self-starter and 4 new tires; cost $4,200. One 5 pass. Marmon touring car, cost $3,200. Also 1 pass. Stevens-Duryea limousine, cost $5,000. All in first class mechanical condition. For demonstration call The Schiller Motor Sales Co., 1453 Michigan-av.

WORTH WHILE BUYERS.

My car can be seen at Edgewater Garage, 5126 Broadway, today and all next week. It is a perfect beauty. Winton Six; only 4 in city and condition. Am obliged to accept best cash offer offered me this week.

PHYSICIANS, TAKE NOTICE—THE BEST equipped Ford coupe car in Chicago, costing over $700 when fitted up with the following: 30 by 3 tread tires; practically new; 3 Bosch magneto, Hayfield carburetor, shock absorbers, electric lights, and practically new storage battery. Price, $375. Inquire at

FOR SALE—1913 CHALMERS TOURING car; fine condition; has been overhauled and repainted; fore door body; tires all like new; must sell at once; first offer takes it. See CADILLAC Motor Car Co., 1400 Michigan-av. Calumet 4747.

1913 AND 1914 HIGH GRADE TIRES, ELECtric and starter; limousine roadster, very best; 1914 cost, $3,000; must sell at once; $1,500 or terms. Owner is going to Europe; must appreciate. Rambler, Paige, Haynes, Frontier, Studebaker Owners, Automobile Stavers (old and up) cash or terms. If you are a fool don't gain. See these cars again. 3044 Michigan-av.

PACKARD 30 LIMOUSINE CAR, CAPACITY 7 five persons in rear compartment, new in 1913; has electric lights and starter and other regular equipment; price, $1,000.

PACKARD MOTOR CAR CO. OF CHICAGO.
2361 Michigan-av.

ATTENTION, LIVERYMEN.
1913 AND 1915 PEERLESS 7 PASS.
LIMOUSINE CARS
IN FIRST CLASS CONDITION.
NONE BETTER AT ANY PRICE.
McDUFFEE AUTO CO., 2457 MICH.-AV.

LANDAULET LIMOUSINE, 7 PASS., DEMONstrator; Hinson burn; elec. lights; self-starter; 4 extra tires; all new; cost $6,250; sacrifice $1,900; will consider part cash, balance terms. 2400 Michigan-av.

1914 7 PASS. STUDEBAKER, RUN LESS than 1,000 miles, guaranteed to be absolutely perfect; cash or terms; trial given to cash buyer. 4040 W. Madison-st. Austin 1118.

SACRIFICE—PRIVATE COUPE.
Special body; VELIE; rumble seat; perfect condition; new tires; run 1,000 miles; Let me have it; clear vacant lot. 2211 N. Sacramento-blvd. Phone Garfield 2966.

VELIE SPEEDSTER, TWO PASSENGER, painted gray; large trunk on rear; also speedometer and Klaxon horn; price only $400. PACKARD MOTOR CAR CO. OF CHICAGO.
2361 Michigan-av.

$250 OR BEST OFFER TODAY TAKES MY Hudson roadster, fully equipped; electric horn, tires, trunk, detachable rims; fine condition; have got to raise money. 2211 N. Sacramento-blvd. Phone Garfield 2966.

1913 NAPIER 6 CYLINDER CHASSIS; WIRE wheels; Palmer 7 pass. body has been run 1,000 miles; will make excellent roadster or touring car; would consider electric. Phone MIDWAY 8827, or address SMITH, Co., 924 N.

LIMOUSINE—BUY THIS 7 PASS. KIMBALL limousine; also 7 passenger touring body; seat covers, tires, top and front glass. Any one will make low price for quick sale. Phone Superior 104 before 9 a. m. and after 5 p. m.

1 USED 4 CYL. 50 H. P. TOURING CAR; racy roadster; has plenty of power and speed to burn; fully equipped; motor in first class condition; 5 cylinder Prest-O-Lite tank. WM. J. HUGHEY & SON, 2218 Michigan-av.

FOR SALE — SEVERAL GOOD USED GAS cars. These cars can be bought very reasonable. CRAWFORD MOTOR CAR CO., 2427 Michigan-av. Calumet 1142.

FOR SALE—BARGAIN; LOCOMOBILE AND Baker Electric; all reasonable; any demonstration. STEPHENSON CO., 2100 Warren and Hoyne-av.

1914, 7 PASS. STUDEBAKER, IN PERFECT condition; fully equipped; will sell or trade. GEO. W. O'BRIEN, 2400 Michigan-av.

YOUR OWN PRICE—40 H. P. RAMBLER touring car; fully equipped; body new tires. Mechanically perfect. Mahler's Garage, 4220 W. Madison-st. Phone Garfield 1403.

FOR SALE—BY STANLEY MOTOR CAR, Grand Opera House, 2401 Indiana-av. 1 1914 4 cyl. 5 pass. touring car, electrically started and lighted; $800 cash or terms. Tribune.

1914 4 CYL. 5 PASS. TOURING; ELECTRIC self-starter; fully equipped; guaranteed in first class condition; $650. 6415 Wentworth-av.

GUARANTEED SERVICE.

CHEVROLET MOTOR CO. OF ILLINOIS,
2444 Michigan-av. Calumet 4651.

FOR SALE—VERY CLASSY ROADSTER; fully equipped; just repainted and overhauled; real bargain to any one in city if taken at once; Dorris motor. Tribune.

1913 TOURING CAR, ELECTRIC LIGHTS, five door body; demountable rims, extra tire; two mechanics; must sacrifice; $485. Tribune.

1914 MOD. 54 OLDSMOBILE, 1ST CLASS condition; $1,000. Address F Z 196, Tribune.

1914 6-cyl. late touring; great bargain for spot cash.

1914 6-cyl. Cadillac touring; splendid car; new tires; $450.

5 pass. touring car for $85; suitable for rebuilding into roadster.

BROWN MOTOR CO.,
1808 Jackson-blvd. Ph. Haymarket 6000.

FOR SALE—1913, 7 PASS. AMPLEX, FULLY equipped, including electric lights, self-starter and 4 new tires; cost $4,200. One 5 pass. Marmon touring car, cost $3,200. Also 1 pass. Stevens-Duryea limousine, cost $5,000. All in first class mechanical condition. For demonstration call The Schiller Motor Sales Co., 1453 Michigan-av.

WORTH WHILE BUYERS.

My car can be seen at Edgewater Garage, 5126 Broadway, today and all next week. It is a perfect beauty. Winton Six; only 4 in city and condition. Am obliged to accept best cash offer offered me this week.

PHYSICIANS, TAKE NOTICE—THE BEST equipped Ford coupe car in Chicago, costing over $700 when fitted up with the following: 30 by 3 tread tires; practically new; 3 Bosch magneto, Hayfield carburetor, shock absorbers, electric lights, and practically new storage battery. Price, $375. Inquire at

AUTOMOBILES—GASOLINE.

Rebuilt Pierce Arrow Cars

Sold under the same guarantee as new machines. Immediate delivery on the following models:

Pierce-Arrow, 5-48 Model 3, Tour.
1913 5-48 Pierce-Arrow 7 pass. Tour.
1913 5-48 Pierce-Arrow Tour.
1913 5-48 Pierce-Arrow 5 pass. Tour.
1913 5-48 Pierce-Arrow Brougham.
1913 4-38 Pierce-Arrow Tour.
1913 4-38 Pierce-Arrow Tour.
1913 4-38 Pierce-Arrow Coupe.
1913 4-38 Pierce-Arrow Roadster.
1913 4-38 Pierce-Arrow Coupe.
1913 4-38 Pierce-Arrow Cabriolet Wagon.
1913 4-38 Pierce-Arrow Chassis.

OTHER MAKES.

1912 4 cyl. Chalmers Runabout.
1912 4 cyl. Elmore.

H. PAULMAN & COMPANY
2420 MICHIGAN-AV CALUMET 221.

Exceptional Values

IN USED HUDSONS.

1914, 5 pass. Phaeton; overhauled and repainted; good value, $1,750.

1914, 5 pass. Touring; overhauled and repainted; $1,250.

1913, 37, 4 cyl. Torpedo; overhauled and repainted, at $650.

1913, 54, 6 cyl. Torpedo; overhauled and in splendid condition; $625.

OTHER MAKES.

1910 Chalmers, four door touring; $275.

Marion Touring, electric lights, generator; fully equipped; $375.

LOUIS GEYLER CO.,

THE HUDSON DISTRIBUTORS.
2000 Michigan-av. Calumet 6200.

PACKARD "30" Limousine and Touring

Seven passenger Packard touring car with extra limousine body; dark blue with white stripe; demountable rims, top, shield, speedometer; five lamps and Prest-O-Lite tank; original price $6,000; now $1,500.

EXCHANGE CAR DEPARTMENT,
The Locomobile Company of America,
2000 Michigan-av. Calumet 5200.

PACKARD ROADSTER.

1908 Packard "30" roadster; tires good; in fair mechanical condition; painted dark blue; equipped with top, wind shield, speedometer, demountable rims, five extra wire wheels; these car stands as well as it did when it left the factory; a bargain at $150.

Send for our catalogue car bulletin.

EXCHANGE CAR DEPARTMENT,
The Locomobile Company of America,
2000 Michigan-av. Calumet 5200.

EASY MONTHLY PAYMENTS ON ANY CAR.
NEW 1914 FORDS AT $5 A MONTH.
IMMEDIATE DELIVERY.

We will sell you any make that you select from any dealer. Now or next year's time. Can arrange for loans anywhere. Call evenings. 1616 Peoples Gas Bldg. Phone Randolph 712. ARTHUR W. GREINER, AUTO SALES CO.

1914 MOD. 54 OLDSMOBILE, 1ST CLASS condition; $1,000. Address F Z 196, Tribune.

1914 6-cyl. late touring car; great bargain for spot cash.

1914 6-cyl. Cadillac touring; splendid car; new tires; $450.

5 pass. touring car for $85; suitable for rebuilding into roadster.

BROWN MOTOR CO.,
1808 Jackson-blvd. Ph. Haymarket 6000.

FOR SALE—1913, 7 PASS. AMPLEX, FULLY equipped, including electric lights, self-starter and 4 new tires; cost $4,200. One 5 pass. Marmon touring car, cost $3,200. Also 1 pass. Stevens-Duryea limousine, cost $5,000. All in first class mechanical condition. For demonstration call The Schiller Motor Sales Co., 1453 Michigan-av.

WORTH WHILE BUYERS.

My car can be seen at Edgewater Garage, 5126 Broadway, today and all next week. It is a perfect beauty. Winton Six; only 4 in city and condition. Am obliged to accept best cash offer offered me this week.

PHYSICIANS, TAKE NOTICE—THE BEST equipped Ford coupe car in Chicago, costing over $700 when fitted up with the following: 30 by 3 tread tires; practically new; 3 Bosch magneto, Hayfield carburetor, shock absorbers, electric lights, and practically new storage battery. Price, $375. Inquire at

AUTOMOBILES—GASOLINE.

READ THIS AD

NEW 1914 MODEL
DAYTON CYCLECARS,
at $275 F O B Chicago.

An auto at a motorcycle price. A limited quantity to offer.

4 cyl., 18 h. motor, Atwater-Kent ignition, 104 inch wheel base, 28 inch wire wheels, speed 40 miles per hour; fully equipped; runs 30 miles per gallon gas. $200. Orders will be promptly subject to stock on hand. First come, first served. Manufacturer's guarantee with each car. If you cannot call, write for catalogue.

We offer balance of our new 1914 Maxwell cars at $600 (60% extra for electrical equipment). These cars are being sold for less than $1,475.

A few more Regal Touring cars at $650. Bedrock prices. Cadillac 1909 Limousine.

Hupmobile, new 1914 model, 1,500 lb. trucks at $600. Regular price $1,000.

Many other unusual opportunities in new and used cars on which no reasonable offer will be refused.

Call or write for our great "Price Wrecker," Limousine, landaulet, up to date touring bodies; motors, transmission, starting, lights and radiators at 50c on the dollar. World's Largest Dealers.

TIMES SQUARE AUTO CO.,
1310-1312 Michigan-av., Chicago.
Also 58th and Broadway, New York City.

WE WILL

While it is so hard to borrow money from the banks, it is our pleasure to help you out in purchasing a car and to do this we will sell you on time payments. We have approximately One Hundred Cars from which you may select. This includes Limousines, Touring Cars, Roadsters, Racabouts of all standard makes, such as Buick, Cadillac, Overlands, Chalmers, Fords, etc. Exact payments to reliable parties. Do not telephone, but call and have us explain the proposition.

Chicago Auto Sales Co.,

Buick Exchange. 1234 Michigan-av.

OVERLAND BARGAINS.
1912 Touring; splendid condition; paint and tires faultless; price..... $400
1913 Touring; self-starter and full electric equipment; slip covers, good tires..... 600
1914 Overland Touring; Grey Dort; self starting and lighting system; Baker demountable rims; cantilever springs..... 700
1914 Touring; electric starting and lighting system; demountable rims; tires almost new..... 750
1913 International Coupe; suitable for physician's use..... 325
1913 Ford Touring; special color scheme; slip covers..... 175

2439 Michigan-av. Chicago, Ill.

AUTO FOR SALE—

1914 Hupmobile 32 Touring Car, electrically started and lighted. LIKE NEW; used on boulevards; seat covers, clock $125 extra tire; $550 cash; balance time to responsible party. Address M W 208, Tribune.

IN A TRADE I RECEIVED FOUR HIGH grade automobiles that I'll sell very cheap. Two six cylinder cars fully equipped and up to date. $1,000 cash.

One six cylinder car at $750.

One four cylinder car at $450.

Address P L 240, Tribune.

USED AND REBUILT CARS—

Studebaker, 1913, touring	$365
Stutz, 1913, touring	750
Regal, underslung touring	475
Regal, underslung roadster	450
Regal, underslung roadster	500

EAST TERRE HAUTE, IND.
G. B. HOLMES, 1602 Michigan-av.
Calumet 8062.

1915—MARION—1915
BOBCAT ROADSTER.

I have taken in trade a 1915 Marion Bobcat roadster, in perfect condition; has been overhauled and repainted; fore door body; tires all like new; must sell at once; first offer takes it. See CADILLAC Motor Car Co., 1400 Michigan-av. Calumet 4747.

1913 AND 1914 HIGH GRADE TIRES, ELECtric and starter; limousine roadster, very best; 1914 cost, $3,000; must sell at once; $1,500 or terms. Owner is going to Europe; must appreciate. Rambler, Paige, Haynes, Frontier, Studebaker Owners, Automobile Stavers (old and up) cash or terms. If you are a fool don't gain. See these cars again. 3044 Michigan-av.

PACKARD 30 LIMOUSINE CAR, CAPACITY 7 five persons in rear compartment, new in 1913; has electric lights and starter and other regular equipment; price, $1,000.

PACKARD MOTOR CAR CO. OF CHICAGO.
2361 Michigan-av.

ATTENTION, LIVERYMEN.
1913 AND 1915 PEERLESS 7 PASS.
LIMOUSINE CARS
IN FIRST CLASS CONDITION.
NONE BETTER AT ANY PRICE.
McDUFFEE AUTO CO., 2457 MICH.-AV.

LANDAULET LIMOUSINE, 7 PASS., DEMONstrator; Hinson burn; elec. lights; self-starter; 4 extra tires; all new; cost $6,250; sacrifice $1,900; will consider part cash, balance terms. 2400 Michigan-av.

1914 5 PASS. STUDEBAKER, RUN LESS than 1,000 miles, guaranteed to be absolutely perfect; cash or terms; trial given to cash buyer. 4040 W. Madison-st. Austin 1118.

SACRIFICE—PRIVATE COUPE.
Special body; VELIE; rumble seat; perfect condition; new tires; run 1,000 miles; Let me have it; clear vacant lot. 2211 N. Sacramento-blvd. Phone Garfield 2966.

1916 GAS BUGGY, 5 PASS., RAND, $850.

SHERMAN-KLEIN-FOURDRIER'S pass. touring; 1st hand drive; center control; electric lights and starter; fine condition. Call 2 to 5 p. m. SCHUELER, 134 Lake-st. Oak Park 1000.

FOR SALE—REAL ESTATE OFFICE WILL sacrifice for $225 cash for M. F. Roadster, 29 H. P. Cost, motor, tires in good condition; new; three speed. Edgewater 5126.

FOR SALE—1913 CHALMERS 6 CYLINDER, 7 pass. Berlin limousine and open body; has self starter, electric lights; fine condition; all new tires; real bargain at $1,400. STEARNS, 2431 Michigan-av. Cal. 5287.

FOR SALE—FORD COUPE; GOOD CONDItion. Master Vibrator; Prest-O-Lite tank; absorbers, clock, electric lighted electric horn; also Studebaker body. Call 7411 Stony Island-av. Phone Fairfax 2455 Drexel.

$350 TAKES MY 4 DOOR STODDARD-DAYton touring car; electric horn, fully equipped; good tires; good running order; need the money. 2211 N. Sacramento-blvd. Phone Garfield 2966.

MAXWELL ROADSTER, MOD. Q, CAR IN very fine condition. Will sacrifice for quick sale. No trades. Address F X 198, Tribune.

SNAP—1912 MOLINE, 5 PASS.; PERFECT; condition; new tires; streamline body; demountable rims. 6 fine tires; $400; cost $1,000. Normal 6901.

1914 OVERLAND; ELECT. STARTER, lights, generator; new tires; run 2,000 miles; guaranteed; must sell; $600. RODGERS, 5424 Michigan-av., care Overland.

FOR SALE—1 HIGH GRADE 50 H. P. 5 PASS. touring car in fine class order, or will take small car in trade. Phone Austin 824. 5407 W. Madison-st.

$1500 BUYS 1911 5 PASS. MITCHELL TOURing car lately overhauled and repainted; fine tires; terms to responsible parties. Phone Haymarket 4621.

HUDSON 1914, 7-35 6 PASS. IN SPLENDID condition; terms cash and will sell at $1,150 if offer is made this week. Will cash or exchange. Address N A 243, Tribune.

CHALMERS 5 PASSENGER, 6 CYLINDER, repainted and in excellent condition. Will sacrifice; this week. CONDON, 2400 Walash-av. Calumet 5211.

1 SPECIAL KNIGHT ROADSTER,
BY PRIVATE OWNER, $1,000.
McDUFFEE AUTO CO., 2457 MICHIGAN-AV.

MODEL L LOCOMOBILE, FOREDOOR LIlimousine; 7 pass.; fully equipped; 7 full sized tires; good car for livery. Address F C 186, Tribune.

$1100 BUYS SOLID RUBBER TIRE RUNabout; in first class condition. 1207 W. Madison-st.

1912 LOCOMOBILE TOURING CAR, RUN less than 5,000 miles; fine cond.; has 11 extra tires. F. HUNTLEY, 1600 Peoples Gas Bldg.

7 PASS. ELECTRIC LIGHTS; ELECTRIC starter; 6 pass. 1913 Regal; seats; good tires; fine condition; $650. Call Calumet 378. MR. BARKER, 2501 Calumet-av.

1913 AND 1914 HIGH GRADE TIRES, ELECtric and starter; limousine roadster, very best; 1914 cost, $3,000; must sell at once; $1,500 or terms. Owner is going to Europe; must appreciate. Rambler, Paige, Haynes, Frontier, Studebaker Owners, Automobile Stavers (old and up) cash or terms. If you are a fool don't gain. See these cars again. 3044 Michigan-av.

PACKARD 30 LIMOUSINE CAR, CAPACITY 7 five persons in rear compartment, new in 1913; has electric lights and starter and other regular equipment; price, $1,000.

PACKARD MOTOR CAR CO. OF CHICAGO.
2361 Michigan-av.

ATTENTION, LIVERYMEN.
1913 AND 1915 PEERLESS 7 PASS.
LIMOUSINE CARS
IN FIRST CLASS CONDITION.
NONE BETTER AT ANY PRICE.
McDUFFEE AUTO CO., 2457 MICH.-AV.

LANDAULET LIMOUSINE, 7 PASS., DEMONstrator; Hinson burn; elec. lights; self-starter; 4 extra tires; all new; cost $6,250; sacrifice $1,900; will consider part cash, balance terms. 2400 Michigan-av.

1914 5 PASS. STUDEBAKER, RUN LESS than 1,000 miles, guaranteed to be absolutely perfect; cash or terms; trial given to cash buyer. 4040 W. Madison-st. Austin 1118.

SACRIFICE—PRIVATE COUPE.
Special body; VELIE; rumble seat; perfect condition; new tires; run 1,000 miles; Let me have it; clear vacant lot. 2211 N. Sacramento-blvd. Phone Garfield 2966.

VELIE SPEEDSTER, TWO PASSENGER, painted gray; large trunk on rear; also speedometer and Klaxon horn; price only $400. PACKARD MOTOR CAR CO. OF CHICAGO.
2361 Michigan-av.

$250 OR BEST OFFER TODAY TAKES MY Hudson roadster, fully equipped; electric horn, tires, trunk, detachable rims; fine condition; have got to raise money. 2211 N. Sacramento-blvd. Phone Garfield 2966.

1913 NAPIER 6 CYLINDER CHASSIS; WIRE wheels; Palmer 7 pass. body has been run 1,000 miles; will make excellent roadster or touring car; would consider electric. Phone MIDWAY 8827, or address SMITH, Co., 924 N.

LIMOUSINE—BUY THIS 7 PASS. KIMBALL limousine; also 7 passenger touring body; seat covers, tires, top and front glass. Any one will make low price for quick sale. Phone Superior 104 before 9 a. m. and after 5 p. m.

1 USED 4 CYL. 50 H. P. TOURING CAR; racy roadster; has plenty of power and speed to burn; fully equipped; motor in first class condition; 5 cylinder Prest-O-Lite tank. WM. J. HUGHEY & SON, 2218 Michigan-av.

FOR SALE — SEVERAL GOOD USED GAS cars. These cars can be bought very reasonable. CRAWFORD MOTOR CAR CO., 2427 Michigan-av. Calumet 1142.

FOR SALE—BARGAIN; LOCOMOBILE AND Baker Electric; all reasonable; any demonstration. STEPHENSON CO., 2100 Warren and Hoyne-av.

1914, 7 PASS. STUDEBAKER, IN PERFECT condition; fully equipped; will sell or trade. GEO. W. O'BRIEN, 2400 Michigan-av.

YOUR OWN PRICE—40 H. P. RAMBLER touring car; fully equipped; body new tires. Mechanically perfect. Mahler's Garage, 4220 W. Madison-st. Phone Garfield 1403.

FOR SALE—BY STANLEY MOTOR CAR, Grand Opera House, 2401 Indiana-av. 1 1914 4 cyl. 5 pass. touring car, electrically started and lighted; $800 cash or terms. Tribune.

1914 4 CYL. 5 PASS. TOURING; ELECTRIC self-starter; fully equipped; guaranteed in first class condition; $650. 6415 Wentworth-av.

GUARANTEED SERVICE.

CHEVROLET MOTOR CO. OF ILLINOIS,
2444 Michigan-av. Calumet 4651.

FOR SALE—VERY CLASSY ROADSTER; fully equipped; just repainted and overhauled; real bargain to any one in city if taken at once; Dorris motor. Tribune.

1913 TOURING CAR, ELECTRIC LIGHTS, five door body; demountable rims, extra tire; two mechanics; must sacrifice; $485. Tribune.

1914 MOD. 54 OLDSMOBILE, 1ST CLASS condition; $1,000. Address F Z 196, Tribune.

1914 6-cyl. late touring; great bargain for spot cash.

1914 6-cyl. Cadillac touring; splendid car; new tires; $450.

5 pass. touring car for $85; suitable for rebuilding into roadster.

BROWN MOTOR CO.,
1808 Jackson-blvd. Ph. Haymarket 6000.

FOR SALE—1913, 7 PASS. AMPLEX, FULLY equipped, including electric lights, self-starter and 4 new tires; cost $4,200. One 5 pass. Marmon touring car, cost $3,200. Also 1 pass. Stevens-Duryea limousine, cost $5,000. All in first class mechanical condition. For demonstration call The Schiller Motor Sales Co., 1453 Michigan-av.

WORTH WHILE BUYERS.

My car can be seen at Edgewater Garage, 5126 Broadway, today and all next week. It is a perfect beauty. Winton Six; only 4 in city and condition. Am obliged to accept best cash offer offered me this week.

PHYSICIANS, TAKE NOTICE—THE BEST equipped Ford coupe car in Chicago, costing over $700 when fitted up with the following: 30 by 3 tread tires; practically new; 3 Bosch magneto, Hayfield carburetor, shock absorbers, electric lights, and practically new storage battery. Price, $375. Inquire at

AUTOMOBILES—GASOLINE.

Read This Offer

NEW 1915 TOURING CARS—FULLY EQUIPPED.

$795

Compare these specifications with any $1,200 car on the market.

Thirty horse power 24x35 long stroke motor. Bosch high tension magneto.
Gray-Davis-Lemon starting and lighting system.
Jiffy-Lite stream line body, with cadenaza top.
Latest wind shield and speedometer.
Demountable rims, with one extra rim.
32x3½ tires.
116 in. wheel base.
Selective sliding gear transmission.
20-25 miles per gallon gas.
Weight, 2,500 lbs.

These cars are of a well known make and over 2,000 are being built every day, and are being sold throughout the country at a much higher price.

Car on display and ready for demonstration.

THE ANNEX GARAGE,
5200 Broadway. Edgewater 2000.
J. H. QUINLAN, Distributor.

MONTHLY PAYMENTS

We must dispose of 20 used cars at once. Our overstocked condition is your gain. These cars are all taken in trade. Every car has been overhauled by us. Prices extremely low. Terms ⅓ cash, balance in monthly payments.

1912 Mitchell, 6 cyl., 5 pass., el. starter	$650
1913 Everett 6 cyl., 5 pass.	750
1913 Kissel 6 cyl., 4 pass., very good	650
1914 Ford Roadster, electric starter	350
1912 Buick model 36, 5 pass.	550
1913 Overland Roadster, speedster	450
1913 Chalmers 6 cyl., 7 pass., touring	650

NORTH SIDE BUICK SALES CO.,
834-836 Sheridan-road,
Graceland 626.
Agents for Buick cars.

AT OUR GARAGE

YOU WILL FIND A CAR

YOU ARE LOOKING FOR

WHETHER NEW OR USED.

They are in the most splendid condition and with the price we ask you will not have wasted the time for an investigation. BRANDELS GARAGE, 44 N. Sacramento-blvd. Phone Kedzie 3464.

SPEEDSTER BARGAIN

Special "D" Locomobile Speedster, equipped with wire wheels, new paint, body and tenders; five lamps, Presto tank, tire irons, tires all good. This car is one of the classiest Gasoline Speedsters in Chicago. Original price of chassis, $4,000. Now $1,200.

EXCHANGE CAR DEPARTMENT,
The Locomobile Company of America,
2000 Michigan-av. Calumet 5200.

1913 LOCOMOBILE.

A BARGAIN.

Repainted and in good running condition. Tires almost new and all equipment in good condition.

The Winton Motor Car Co.,
2001 S. Michigan-av.

$6000 EVEN MONEY; NO LESS; TAKES MY very late model, 7 pass., open touring car; fine top and side curtains; four spare slip covers, electric lights, Firestone demountable rims, 6 tires, several extras; must sell account of Panama Exposition. Inquire Sunday only of attendant; private garage rear of 3033 Kimball-av.

1915 MITCHELL, 50 H. P., 7 PASSENGER touring car; fully equipped and like new. A snap at $1,250.

MITCHELL AUTOMOBILE CO.,
2234 S. Michigan-av.

$50 GOOD BARGAINS—
TEN MONTHS' TIME.
ROADSTERS, SPEEDSTERS, TOURING CARS, LIMOUSINES, LANDAULETS.
OLD CARS TAKEN IN TRADE
OR SOLD ON COMMISSION.
GRAHAM-PAIG

The National SUNDAY MAGAZINE

SEMI-MONTHLY SECTION OF

The Chicago Sunday Tribune

Chicago, Ill., Sunday, October 11, 1914

"Can We See a Honeymoon, Mister?"

Alfred Lewey

FEATURES IN THIS ISSUE

By Hon. Lindley M. Garrison, Secretary of War; John Fleming Wilson, Isabel Ware Mumford, Grace Kerr McCutcheon, J. N. Pennell, R. F. Schabelitz and An Ambassador to Washington on the Powers at War.

A MAGAZINE for your READING TABLE

Every Mother Owes Them to Her Children

California's Sun-Made Raisins

Grown and Cured in the Open Vineyards by California's Glorious Sunshine

California's sun-made raisins, madam, form the most nutritious fruit food that any home can serve. Do you know the many ways of serving raisins?

Children love them; and children ought to have them, for nothing that they eat is better for them.

Little folk need sugar. Here is the purest of all sugar—wholesome *sun-made* sugar from delicious amber-colored California grapes.

Give them these clean, healthful raisins after school in place of questionable candy. Serve raisins in some tempting way at least once every day. The entire family will find an added zest in countless dishes. And there is not another food that produces equal benefits.

"The Gems of Food"

Note that one pound of these raisins equals in food value 1⅓ lbs. of beef; 1 lb. of bread; 2 lbs. of eggs; 4 lbs. of milk; 4¾ lbs. of fish; 4⅓ lbs. potatoes.

Yet the cost per pound, considering food value, is lower than for any of these foods. Cut the cost of living every day by serving some nutritious delicacy made with raisins.

Try These—Send for Free Recipe Book

We have prepared at great expense a beautiful book in four colors containing 52 prize recipes. We will send a copy free to any housewife who writes for it. Here are dishes you have never tasted—delicious foods the whole family would enjoy. Serve a raisin-dainty once each day for ten days as a test—see what your folks will say.

Your Dealer Has Them

Your dealer can supply you with California's sun-made raisins. He sells them under several different brand names. Three varieties: Seedless, for making cakes and cookies; Seeded (seeds extracted) for ordinary cooking purposes in raisin bread, etc., and Layer (loose and in clusters, containing seeds) to serve as a dessert with nuts.

Send for the recipes—see how to use these raisins.

CALIFORNIA ASSOCIATED RAISIN COMPANY
FRESNO, CALIFORNIA

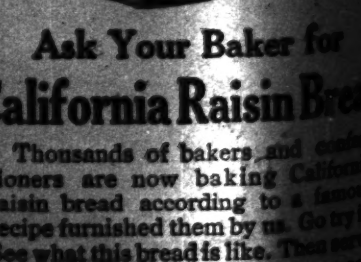

Ask Your Baker for California Raisin Bread

Thousands of bakers and confectioners are now baking California raisin bread according to a famous recipe furnished them by us. Go try it. See what this bread is like. Then serve it with the white bread at every meal.

Children and grown-ups, both, need such bread. There is no better food. And it provides a healthful, mild laxative quality.

Don't miss all the benefits that California's sun-made raisins can bring into your home.

California Associated Raisin Company

Hon. Lindley M. Garrison

The Army as an Investment

By Lindley M. Garrison
Secretary of War

IN round numbers it costs the United States $1000 per man annually to maintain its standing army. The most recent available figures show the total enlisted strength of the army to be 91,402, with an upkeep charge of $92,076,145.51, exclusive of the cost of the Military Academy at West Point.

A force of 100,000, as authorized by Congress, hardly compares, in numbers alone, to the millions of men engaged by the European powers in the war now waging. But it must be remembered that the greatest value of this standing army lies in its use as a strong, forceful nucleus in time of war—a center around which could be built up a much greater fighting force for offensive and defensive work.

The United States has no need for the immense standing armies maintained abroad. Conditions are essentially different here. Our principal need is for a well-trained, well-disciplined nucleus for the army of war—a standing army which will also be of value in time of peace, instead of being an immense burden and heavy tax.

The longer I have been associated with the army—the better I have become acquainted with its personnel and felt its quality—the greater my pride in the Army has grown. The more I have seen of it the more greatly I have become impressed with it as an organization adapted for the performance of any great national duty that it may be called upon to do. Everybody is familiar with our military history in Mexico, in Cuba, in Porto Rico, in the Philippines and in Panama.

First in Peace

SOON after I took office as Secretary of War it became my duty to set out post-haste from Washington for Ohio, where floods of unusual severity had devastated a wide area and paralyzed the industries of a score of cities and towns.

I went accompanied by the Chief of Staff and other officers of the Army for the purpose of studying the situation on the spot, and extending the fullest aid the national government could give through the Army.

And I saw at close range the promptness and forcefulness with which the Army works, the directness and precision of its methods, its versatility and capability. Seeing which, I came to realize as never before what an efficient organization it is, not only from a military point of view, but in its capacity to accomplish almost any task that is possible to organized effort.

I find it difficult to think of any undertaking which the Army is not equal to handling.

The construction of the Panama Canal, the greatest engineering feat of the age; the erection of the Washington monument; the construction of the new Government Printing Office, the Library of Congress, the Army War College; the construction of the Poe and Weitzel locks in the St. Marys Falls Canal, through which the enormous volume of traffic of the Great Lakes passes; the promotion of commerce by the maintenance of the navigability of all federal waterways and the improvement of harbors and by the prevention of encroachments thereon; the improvement and control of the Mississippi River; relief work in connection with the San Francisco earthquake and fire, Mississippi floods; the handling of the Fiftieth Anniversary meeting of the Union and Confederate soldiers at Gettysburg, at which about 55,000 veterans, the majority of them aged and decrepit, were sheltered and fed and their health and comfort safeguarded during a week of midsummer heat, with a minimum list of casualties—these instances, and many others that could be cited, show the readiness, the effectiveness and the capacity of the Army to do almost any kind of national service.

The achievements of the Army in connection with the eradication of yellow fever and the use of typhoid prophylaxis as a preventive of typhoid fever, its notable work in cleaning the streets and sewers of Havana and rehabilitating that city, the varied employment of the Army in establishing and maintaining civil government in Cuba, Porto Rico and the Philippine Islands, are all matters of general knowledge, as well as the excellent work that has been done in Alaska in promoting the development of that territory by the building of roads, bridges and trails.

It has been well said that what our Army needs more than anything else is, first, a trained reserve to draw upon in time of war; second, a more widespread interest on the part of the public.

But I should reverse the order.

Service the Keynote

I FEEL sure that when once a proper interest and pride in our small but admirable army are aroused throughout the country—as they ought to be because it is OUR Army, doing OUR service and devoting itself to OUR interests—it will not be long before a trained reserve will follow.

Soldiers speak of the Army as the service. And the word service sounds the keynote of the spirit and work of the United States Army.

Lindley M. Garrison

Big Ben

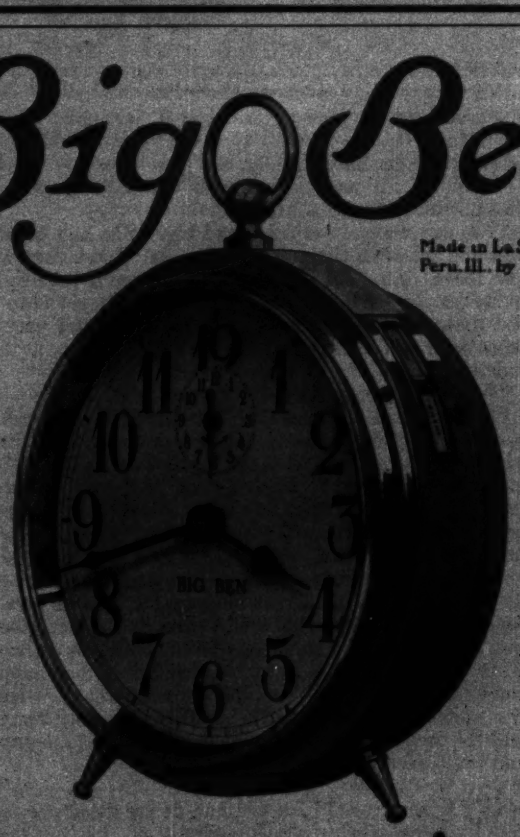

Once upon a time

there was an alarm clock who wanted to get up in this world.

So he had himself fitted with a regular watch escapement, a light running motor, selective alarm calls, and large easy-winding keys.

Then, so they could see him in the dim morning light, he ordered himself a great big white dial and large, black, clean-cut hands.

When he was dead sure he could make a clean sweep, he hung out his shingle and bid for business.

Today there are three and a half million names on his calling list—he's got the biggest practice in the alarm clock business.

His name is *Big Ben*, and his imprint *"Made by Westclox, La Salle, Illinois,"* is the best oversleep insurance that anyone can buy.

Fact is, he is really two alarm clocks in one—an intermittent alarm ringing every other half minute for ten minutes, a long alarm ringing five minutes straight without interruption unless you shut him off. Price $2.50 anywhere in the States. $3.00 anywhere in Canada.

CONTENTS COPYRIGHTED, 1914, BY THE ABBOTT & BRIGGS COMPANY

ALL WRITINGS AND ILLUSTRATIONS DONE EXCLUSIVELY FOR THE NATIONAL SUNDAY MAGAZINE

FIVE-FOOT-TEN FROM KANSAS

BY JOHN FLEMING WILSON

Illustration by [illegible] N. Marchand

"Who are you?" I asked her as we dried out on the sand

THE sultry table at which we sat was round-ringed with beer stains; the waiter was somnolent; Panama was drowsing in the afternoon of a hot April. Captain Mallow drummed idly with his fingers and surveyed with disgust the antics of two spider monkeys chained to the beam of the doorway.

"I hate these betwixt-and-between things," he remarked. "They aren't little enough to cuddle in your hand and they're not big enough to interest you."

"I fancy you like elephants," I responded. "You can't tuck them under your jacket; they don't sing, and they keep you busy wondering what they might do if they feel like doing something."

"I was referring to sensible people like you and me," Mallow responded slowly. "Gimme big women and big ships; big men and high seas; gimme a throat burned with thirst or lemme be drunk; I'd rather starve till I was chilled to the bone than have merely three meals. I'd rather lose my temper entirely than be only stirred up."

I had known Mallow for only a week, and he had strangely occupied my thoughts during that period. He was over six feet tall, square shouldered, lean hipped, taciturn, surly. He was also industrious and sober. So far as I knew he spoke to no one but myself. His steamer—a tramp—lay inside Naos Island, flying the British flag.

"Well," I answered, "I suppose all you big fellows like big things. It must be something for you to command respect in any crowd. I'm only five-foot-eight and I have to fight for my right of way."

He scanned me thoughtfully and shook his head. "I didn't mean it just that way. I'm thinking of a girl. She's five-foot-ten and came from Kansas. Last time I saw her she weighed one hundred and eighty-five pounds and——"

He fell silent and I stared into the soundless, dozing street. A *vigilante* curbed his mount before the doorway and whistled to the monkeys. They screamed back at him. He laughed mirthlessly and rode on.

"She never whistled," Mallow continued seriously. He lit a cigar. I believe I ordered beer. We did not drink it. I myself was too busy studying my companion. He evidently was on the point of making me a confidant; I saw his dark eyes cloud, as if some invisible wind of passion swept them. He spoke:

"She always said I had no imagination. I think that is true. It has bothered me at times. I have been informed that imagination is necessary to the understanding of women. So I will just give you the facts."

"Why?" I demanded coldly.

"Possibly you may understand," he said gravely. He sank into reverie a while.

"You see she *was* very tall and big. She had been born and raised in this town in Kansas. I have never been there. She told me there were no young men up to her height. Says she to me, 'I couldn't get married there. I was too tall. The boys wouldn't even dance with me.' That was the fact of the case, as I understood it."

"Where did you meet her?" I asked.

"In Honolulu. I was then master of a schooner loading for Shanghai; my cargo was pretty well in and I went for a swim at Waikiki. I went to the reef and was coming in slowly. I was half way to the beach when I heard what I thought was a shark cleaving the water. I turned, and it was a big girl. She forged alongside and we talked. She was a good woman for the water, most as good as a native . . . she could beat me with that long easy stroke of hers. And now and again she would dive like a porpoise and I would see the shimmer of her shoulders underneath the blue of the water. Once I took her hand and we went down together till the white coral glistened just under us. A lot of little box fishes twinkled away and she looked at me and smiled. Then we came up and went ashore.

"WHO are you?" I asked her, as we dried out on the sand below the Japanese Inn.

"'Mary Flaherty,' she told me. 'I'm a stenographer in the big hardware store on King Street.'

"I looked at her and saw that she was a tremendous creature, yet trim as an albicore. The colors of the sky were in her eyes. We talked. She told me what I've told you.

"'And no one will marry you because you are so tall?' I said at last.

"'No one,' says she in a whisper. Then I knew that she was in trouble. The world is full of women in trouble; they're mostly thin and about five foot tall and wear shoes with high heels. She wore sneakers. Her blonde hair fell over her face like rain. Maybe I was crazy. I have no imagination. What I said was, 'I'm six feet tall, and I want you.'

"That was plain enough, wasn't it? She paid no attention to my offer of marriage. She laughed and her lips were red. I don't yet understand what she meant. She asks me, 'Do you like mignonette?'

"'It's my favorite posy,' I told her.

"'When I was a kiddie I used to lie down and put my face into it in gran'ma's garden,' she says.

"'Sure,' I answered. 'I had a gran'ma myself. She wore grey gowns and stuck a bunch of mignonette in her belt.'

"She pulled her bare feet up under her short skirt and thought a while. Then she looked at me coldly. 'You know I was in love once,' she told me softly. 'He was only five-feet-six. The other girls made fun of him when he took me to a dance. I think I'll never forget him.'

"Something in this made me cross. I can't tell you why. I simply asked her the reason of her being in Honolulu.

"'Oh, I went to business college instead of to negotiables and dances,' she informed me. 'I worked home a while and then I came as far as here with a girl who was going as a missionary to China.'

"WE SAT there quite a while, as the sun dropped, and presently I inquired whether she couldn't forget that little fellow in Kansas.

"'I'm not sure,' says she. 'What did you mean when you said you wanted me?'

"'For my wife,' I told her. 'I'm taller than you are and I feel lonesome. Still'—I stopped right there. I meant what I said, but a man can't be too careful. The service reads *'Till death do us part.'* That means that either the husband or the wife must go first. And we hadn't gone through all the preliminaries . . . we hadn't met by laughlight . . . I don't know anything about Kansas. I looked at her a while and then I said, 'Yes, I'll marry you.' I meant it.

"Pretty soon she put her slender hand over to me. I tucked it into my own. The sun went down and the lights were lit on the hotel *Iansais.*"

Mallow looked owlish in the sunlight that streamed in the doorway. The spider monkeys swung aimlessly on their chains.

"For heaven's sake, man," I said irritably, "get to your yarn."

He looked at me soberly. "I see you don't know what marriage means," he resumed. "It isn't exactly love; it's serious—*Till death do us part.* I'm not religious especially. But a promise is a promise—unless divorced. That's different. But ordinarily it has always struck me that it would be fairer if both went together."

I lost my temper at this preposterous statement.

"She never liked profanity," he said simply, this dull skipper. "So I never use it."

"I beg your pardon," I muttered.

"That's all right," he said, amiably enough. "Her rules apply only to me."

"Well?" I responded. *(Continued on page 250)*

THE WINNING OF YOLANDE

A CONCLUDING ADVENTURE OF CUPID AND THE CHAPERONE

BY ETHEL WATTS MUMFORD

Illustrations by F. A. Furman

Déjol swept down upon them with a stream of presentations

MRS. CHALLONER and Yolande Folsome stood before a full-length portrait that occupied the place of honor in the Salle Descartes. The room was crowded with the aristocracy of Paris, both of beauty and birth. Mlle. Guiry of the Renaissance elbowed the haughty Duchess d'Egremont. Jolivonne, the danseuse, obscured with her cigarettes the view of S. A. the Princesse Yvonne of Argaine. All classes were one in admiration of the genius of Raphael Gaule, portrayer par excellence, of feminine charm and loveliness. The exhibition appealed to Smart Paris and Smart Paris was there in its best furs, laces and pearls, quite as much "on the line" as the masterly paintings that adorned the grey walls. Mrs. Challoner glanced from the girl at her side to her framed semblance. The likeness was amazing. There was the same satin-soft hair, gold-bronze in color, waving back from an ivory brow; the same short straight nose; the mouth, a trifle full, and very red—a generous, unselfish, loving mouth; there were the selfsame deep, violet eyes, drooping a little at the corners, and following the long oriental eyebrows by a touch of darkened color. The girlish figure stood revealed in youthful elegance, and the slender hands, in spite of their delicacy, looked at clasp vigorous and warm.

"Yolande," Mrs. Challoner exclaimed, "it's a real triumph, such a portrait as that. It's marvellously you."

Yolande smiled and nodded. "Isn't it," she assented. "Mother is going to have Paula painted too, when she comes over for her trousseau."

Mrs. Challoner colored. The mention of either of her former charges, both of whom had shown extraordinary ability to elude her chaperonage and acquire husbands of their own choosing, made her feel uncomfortable.

THEY had been so absorbed in contemplation of the portrait that they had not noticed the attention they were attracting. Mrs. Challoner suddenly discovered herself and Yolande to be centers of interest. There were little whispers and nodding of heads as the dilettanti compared the painted presentment with the beautiful original. Yolande, too, became self-conscious; but it was not the homage of the crowd that gave her pause—wholesale admiration was something to which she was accustomed. The flush that suddenly mantled her cheeks surprised her, and the strange perturbation seemed to emanate directly from the ecstatic gaze of a young man, stationed across the room.

To be sure, he was but one of many who gazed with evident approval, but the look was different. She had a sudden impulse to bow, a flash of half-recognition. Then she realized that the young man was a stranger. He was tall, very tall for a Frenchman, and blonde as a Saxon. Had he worn a wolf skin and thong sandals he might have posed as a young Goth. But modern custom had clothed him in the garb of the day-after-tomorrow. He wore a Vandyke beard and a short mustache that glittered like spun gold where the overhead light of the *gallerie* fell full upon him—a most glorious young Goth—and his eyes cried aloud across the pressing throng, that he had, then and there, laid his heart before the little feet of the girl from over-seas.

Yolande was puzzled. Surely she must know him—there was something very familiar. But how forget such an appealing personality and retain only a vague feeling of "having-seen-before?"

The young man moved nearer. His eyes seemed to plead for recognition. Yolande stiffened and turned away, the blood crowding to her temples, a strange, heavy throb in her heart. She slipped her hand through her chaperone's arm, as they turned toward the exit.

"Permettez, Madame." The yellow-haired young giant stood bowing before Mrs. Challoner, holding in his hand her fur scarf which had slipped from her shoulders in her passage through the press of visitors.

Mrs. Challoner smiled her thanks, and hesitated. Surely she knew him. Or was she mistaken? She looked again, and realized that she did not—doubtless some fancied resemblance. She also realized that while the furs were offered to her hand, and the impressive bow was addressed to her, the eyes of the stranger were fastened upon Yolande with the look she had learned to know and dread.

"A THOUSAND thanks," she said hurriedly with a nod of dismissal, as she steered toward the door. Calling a taxi, she bundled in her charge and seated herself beside her. As the cab started she had a hurried view of the handsome youth as he stood on the steps of the Salle Descartes with a look at once disappointed and respectful. "Do you know that man?" she asked suddenly.

"What man?" Yolande inquired, coloring.

"The one who gave me back my scarf," the chaperone particularized.

"I *thought* I did," said Yolande slowly, "but I don't."

"That's odd—I had that impression too," Mrs. Challoner acknowledged. "I wonder now——"

She erased him from her mind and conversation, but not for long—no longer, in fact, than the prompt arrival of Mr. Benjamin Loomis to take them out to dinner.

"Well, little chaperone, another ten strike, I opine," he greeted them in his booming voice.

Mrs. Challoner looked at him in amazement and trepidation. The big benevolent Powder King seemed to be possessed with occult powers—and had he not seen her out-generaled by Cupid on two occasions, that were not disastrous only because Chance had made them the reverse?

"What do you mean?" she quavered, fear in her sapphire eyes, as they entered the limousine.

"Mean?" he rumbled comfortably. "Well, that my very moneyed young friend, Pierre Déjol, has discovered your lovely Yolande, and has held me up for an introduction."

"Déjol?" repeated Miss Folsome and Mrs. Challoner in one breath.

"Yes, Déjol," reiterated Mr. Loomis. "Don't pretend to forget him, either of you, for he isn't to be forgotten. He's a French version of a football idol, and about the liveliest business man in Paris. I happen to know—we both manufacture powder." At which apparently innocent remark the big man chuckled again.

"INDEED," said Mrs. Challoner guiltily, remembering the retriever of her furs.

"Oh," said Yolande. Again she felt a sudden stopping of her heart, an inexplicable half-frightened thrill.

"And here we are at Paillards," Mr. Loomis announced, "and I'll bet a hat Déjol is there now, pawing the air. I hope you'll be delighted to meet him, because the chances are you can't help yourselves. If *I* didn't fix it for him, he'd blackmail somebody else. After all," looking full defiance into Mrs. Challoner's eyes, "I'm on the side of Cupid, you know."

They entered the little chopped-off corner entrance and found themselves in the brightly lighted restaurant, being conducted to upholstered seats along a mirrored wall.

A tall form rose to greet them, towering above the groups of diners like a lighthouse on the sands—Déjol. He was superbly unconscious of his physical proportions, making not the slightest effort to conceal his joy at the meeting, and, the presentations over, he plunged into explanations.

"I see your portrait first, Mademoiselle. I fall in love with that," he prologized. "Then I see you—ah, I make to find out who you are and whom you know. So I go straight to the dé-tec-tives."

"Detectives!" exclaimed Mrs. Challoner.

He smiled. "Surely, the Préfecture must know who all foreigners are. I follow you in your taxi to the Elysée Palace Hotel. There I learn your name and country. Then I fly for information to my friend, Grosgean of the Police. 'Yes,' say he. 'The Mademoiselle have been here with Madame, her mother. Monsieur is a richard manufacturer of armor plate for battleships. Then Madame Folsome, she absent to home.' 'Home,'" he repeated beaming.

"That mos' beautiful English word! Then comes Madame Challoner to represent Les Convenences — what you call Mrs. Grundy." He bowed politely to the reverend lady's representative. "'Whom do they know, my friend?' I cry. 'It is importance that I shall know them at once. Whom do they know, whom, too, I know?' 'Ah,' say Grosgean, 'there is le Député Lepine, and there is the de Mailles of St. Germain, and there is also the Monsieur Loomis, who is devote to the beautiful Madame Challoner, with the hair of snow.'"

Mrs. Challoner started and turned scarlet. Mr. Loomis laughed, and sought her hand under cover of the table. Déjol continued his narrative, which he now addressed exclusively to Yolande.

"'Ha!' say I, 'Monsieur Benjamin Loomis — good! excellent! My friend, you have save me! He shall present me to this wonderful Mademoiselle, who has with one glance captured my heart forever.'— I go to him — I demand. Here I am!"

It was Yolande, who now started and colored, but she did not seem displeased. Her eyes flashed to the speaker's tense, earnest face, and their message was at least one of interest.

"You will permit, therefore, that I pay my, what you call 'addresses' to the young lady, chere Madame? Doubtless my good friend here has told you that I am ver' well feexed — yes, even as your fortunes in America are counted. My father was a chemist, one of the first inventors of France. I, too, am an inventor. I am already *décoré*," he proudly thumbed a little scarlet button in the lapel of his coat. "My people are honorable people, and I am myself, 'pas mal' — 'some boy,' as you would say in your idiom. Mademoiselle, you will pardon my speaking so — how is it you say — 'off the bat?' But I cannot help myself." He smiled again his magnetic smile.

"M. DÉJOL is all he says he is," Mr. Loomis endorsed, "and that's going some, as you may have noticed. And now, my good Jeanne, that you have got your proposal off your heart before the soup goes by it, let's have dinner."

With any other quartette such a beginning would have spelled a restraint. But not so with Déjol. To Mrs. Challoner, the openness of the attack was a reassuring novelty. Yolande for a moment was somewhat overpowered, but as her extraordinary cavalier did not again refer to his intentions, and devoted himself to the task of being entertaining, she regained her composure and found herself drawn to him by the sheer vigor and charm of his personality. Déjol talked wittily, his odd use of slang phrases, laboriously acquired, was amusing, and his total lack of vanity left him free to laugh at himself with unaffected heartiness. Dinner over, he summarily took charge of the party.

"My automobile is waiting," he announced. "It is now my evening. We will run out to Enghein. We will see the fireworks and look at the fools who play baccarat — *bon!*"

The car was a huge Pullman affair, lavish in every detail — two men on the box, robes of costly furs, fittings of "vermeil" and upholsterings of old brocade. They sped on cushioned springs, swaying gently where other vehicles tipped and jolted.

Bending devotedly toward the beautiful American, he continued his intimate chat. What did she like? Travel or chateau life? What was her favorite color, and what the flower she preferred? And did she like dogs — what kind of dogs? Was she fond of athletics? And did she like to sit up late?

Mrs. Challoner would have broken up the tete-a-tete, but Cupid had a powerful ally in the big man with the snapping black eyes and the rumbling voice. If, as the astute chief of police had stated, he was "devote to Mme. Challoner" he was certainly doing everything in his power to live up to the reputation.

The quartette was never separated, yet it resolved itself into two duets, whether they sat sipping champagne on the terraces overlooking the little lake of Enghein, or stood behind the tense groups of gamesters at the tables. On the return journey they were all somewhat silent, a trifle weary.

The indomitable Déjol had very quietly possessed himself of Yolande's hand. She struggled a moment, and then relaxed her fingers to his palm. There was nothing forward even about that forward action; it was as earnest and open as his handsome face and kind eyes. Somehow she found the contact very sweet, very soothing. She realized that she was tired; that the young Goth beside her seemed a tower of strength and protection. She closed her eyes with a little sigh of content. When she opened them again the motor was rolling over the pavements of Paris. They were nearing their destination.

Suddenly she gasped. Her glance had fallen upon an immense poster sign, illuminated by a row of electric bulbs. An advertisement that placarded France from end to end, as familiar as the Gold Dust Twins, or Phoebe Snow of her home advertising. It featured the lower half of a man's face, a bearded face with smiling lips that disclosed glistening and perfect teeth in a cordial smile, and beside it, in huge letters, *"Poudre Dentifrice Déjol!"*

The sight electrified Yolande. She sat up abruptly.

"Déjol!" she cried. "Look! Of course it was the poster we recognized. Oh!" The oh! was a cry of consternation. But Déjol did not so interpret it.

"Yes," he said gleefully. "As you see, one of my father's chemical discoveries. But the *Tonique Capilaire Déjol* is all my own!"

"I *told* you we both manufactured powder," Loomis hastened to say.

There was an ominous silence in the little palace on wheels.

"What is wrong? What is the matter?" Déjol inquired with naive distress as the car drew up in front of the hotel entrance. "Have I offend?"

"Nonsense!" exclaimed Loomis, grasping the situation. "I guess Miss Yolande doesn't like to think of your face plastered all over Paris. It does make it sort of common, I suppose."

He produced an illuminated parchment, in the semblance of a tree

"Oh," their host beamed. "Is *that* it? Of course! I understand! You see," he added pathetically, "I have no — what you call 'women folks' in your idiom — whose feeling I must consider; but that will be all right in the morning, you shall see—*Bon soir;* and a thousand thanks for your kind company." — Benjamin Loomis turned an anxious inquiring glance on the little chaperone, clearly he was calling for help.— His despairing S. O. S. received no comforting reply — her face was enigmatic — he sighed — he had hoped — just a little hope — that Mrs. Challoner was relenting.

With Déjol he sadly went out into the night, as the ladies entered and disappeared in the elevator. In the salon of their suite the two women faced each other.

"Tooth powder!" gasped Mrs. Challoner. "Whoever would have thought! Of course, your mother, my dear, won't care for you to keep up the acquaintance."

"Hair tonic!" added Yolande in a tragic whisper. "But, oh, I do like him," she murmured under her breath.

Morning brought a huge basket of American Beauties, and noon deposited at Yolande's shrine a miniature Pomeranian puppy with a gold collar. An avalanche of flowers for Mrs. Challoner bore a note in the impressive scrawl of Benjamin Loomis:

Now, don't boggle over tooth powder; it's good powder. Let the boy have a chance. He's a good boy — and, say — I'm not bad myself — think it over.

Luncheon time and the limousine brought Déjol, *clean shaven!*

"Ha," he cried, showing all the well-known, [illegible] cable teeth in a happy smile, "you see, now I am known by ze powder no more. You like me a[illegible]? And they did like him. Cleancut lips and [illegible] well-set jaws gave him an aristocratic air that [illegible] been wanting before.

"I have been thinking," he plunged at once [illegible] the subject next his heart,." 'the night,' as you [illegible] ing goes, 'carries the consul.' — Is it not so? I [illegible] thought perhaps the tooth paste will trouble M[illegible] moiselle's mother. Well, *that* will be all right— fix. Déjol is good for dentifrice, but it is no[illegible] for Mademoiselle Yolande — Parfaitment! — [illegible] you will want ancestors. It is always so in this [illegible] try democratic. That was what make Napoleon [illegible] ular — he make washwomen duchesses, he make [illegible] gamin Marechals of France, all right. I have [illegible] tors tomorrow."

In vain Mrs. Challoner summoned her dignity; [illegible] vain she strove to explain that "they really must [illegible] Déjol was no more to be withstood than a delight[illegible] friendly young tornado. While they declined [illegible] invitations and refused his proffered plans, [illegible] whisked them off to Chantilly, and the races; — t[illegible] must, there were no "buts" about it. His horse [illegible] running, and he could have no possible chance [illegible] winning unless Mademoiselle saw him.

Forgotten was the fatal dentifrice. Who [illegible] think of such humble necessities in the face of Co[illegible] sus Antinous? The big car brought them whi[illegible] to the course, through the lovely forest roads, [illegible] enchanting glimpses of the white chateau seated [illegible] its murmuring water-ways, past the hidden [illegible] of that fairy place, — "La mansion de Sylvie," [illegible] to the green sward of the Race Track, where it [illegible] to a stop in the club enclosure.

Yolande was in a daze of happiness. It [illegible] to her that she had always known her wonder[illegible] Goth; had been his sister in play, before he had [illegible] come her lover. They talked incessantly, [illegible] personally, as lovers talk.

Mrs. Challoner, in spite of the wrath to come, [illegible] hypnotized into acquiescence. The friendly tor[illegible] had whirled her, too, off her feet. She was [illegible] careering through a world of luxury and laugh[illegible]

"That is my horse," Déjol exclaimed sudden[illegible] a big golden chestnut was led from the paddock. "He is just the color of my *Capilaire* — hair restorer — so I named him *Tonique*. He will win, now [illegible] Mademoiselle are here — you shall see. For you he will go like, what you call, the slippery lightning."

"Tonique!" The word brought the Chaperone back to earth with a jolt. But Yolande was beyond such trivialities. She would have quaffed the tonique as Olympian nectar, and puffed her face with the dentifrice. She had become as unconscious of immaterialities as Déjol himself.

"Tonique," she repeated, "what a beautiful, what a wonderful creature! I love him!"

"He is yours, Mademoiselle!" he cried rapturously. "Oh, it is a pleasure to give you that which you like. And may I call you Yolande? For I cabled to your father last night, that I would beg your hand —"

"Oh, goodness gracious!" exclaimed Mrs. Challoner, "Yolande! — what *will* your father say!"

YOLANDE paled and hesitated. Evidently she wished to say something, but could not. She turned frightened, protesting eyes on Déjol.

"Don't you think," she ventured, "you are rather — taking things for granted?"

"*Mais oui!*" he exclaimed. "Oh, *I* know. You will say 'No!' twice like that — 'NO!' 'NO!' I shall threaten to go away, to enlist, — to hunt lions — or something and you will call me back and say 'Yes.' But why waste all the time? I am furious with all the years I have not known you!"

Mrs. Challoner intervened. "If you please," she said icily, "until Mr. Folsome authorizes your advances, will you kindly speak of other subjects. I confess I am amazed. You are audacious, Monsieur Déjol."

He was humbled.

"A thousand pardons!" he cried. "I offend — I am sorry — I am abject. It is because I am so, that I am *so*. Mr. Loomis will tell you, I am not a ladies' man. I am a hard-working inventor, manufacturer. I do not take many things to heart, but when ——"

"Well," the chaperone interrupted, "you will please not take Miss Folsome to your heart until you are given permission — but what *is* all the chatter about?"

Déjol jumped. "Mon Dieu! It is the race! I had forgot. Mon Dieu! — what is that? Ah — ah, a — ! *Tonique!* (Continued on page 261)

"I hope, my dear young lady," said Count Quinnox, "that you will not regard me as a stupid old meddler"

THE PRINCE OF GRAUSTARK

BY GEORGE BARR McCUTCHEON

Author of Beverly of Graustark, Brewsters Millions, Etc.

Illustrations by R F Schabelitz

"YOU alarm me. Are you to be sent to prison?"

"You wouldn't look upon it as a prison, but it seems like one to me. Do not laugh. I cannot explain to you now. Another day I shall tell you everything, so pray take me for what I am today, and ask no questions. I have asked none of you, so do be equally generous with me."

"True," she said, "you have asked no questions of me. You take me for what I am today, and yet you know nothing of my yesterdays or my tomorrows. It is only fair that I should be equally confiding. Let there be no more questions. Are we, however, to like each other seriously?"

"By all means," he cried. "There will come a day when you may appreciate the full extent of my seriousness."

"You speak in riddles."

"Is the time ripe for me to speak in sober earnest?" he questioned softly. She drew back again in swift alarm.

"No! No! Not now — not yet. Do not say anything now, Mr. Schmidt, that may put an end to our — to our adventure."

She was so serious, so plaintive, and yet so shyly prophetic of comfort yet to be attained, that his heart burned with a mighty glow of exultation. A sweet feeling of tenderness swept over him.

"If God is good, there can be but one end to our adventure," he said, and then, for some mysterious reason, silence fell between them. Long afterward — it seemed hours to him! — she spoke, and her voice was low and troubled.

"Can you guess why I am being watched so carefully, why I am being followed so doggedly by men who serve not me but another?"

"Yes. It is because you are the greatest jewel in the possession of a great man, and he would preserve you against all varlets, — such as I."

She did not reveal surprise at his shrewd conjecture. She nodded her head and sighed.

"You are right. I am his greatest jewel, and yet he would give me into the keeping of an utter stranger. I am being protected against that conscienceless varlet — Love! If Love lays hands upon me — ah, my friend, you cannot possibly guess what a calamity that would be!"

"And Love *will* lay hands upon you, Bedelia,——"

"I am sure of that," she said, once more serene mistress of herself after a peculiarly dangerous lapse. "That is why I shudder. What could be more dreadful than to fall into the clutches of that merciless foe to peace? He rends one's heart into shreds; he stabs in the dark; he thrusts, cuts and slashes and the wounds never heal; he blinds without pity; he is overbearing, domineering, ruthless, and his victims are powerless to retaliate. Love is the greatest tyrant in all the world, Mr. Schmidt, and we poor wretches can never hope to conquer him. We are his prey, and he is rapacious. Do you not shudder also?"

"Bless you, no! I'd rather enjoy meeting him in mortal combat. My notion of bliss would be a fight to the death with Love, for then the conflict would not be one-sided. What could be more glorious than to stand face to face with Love, hand to hand, breast to breast, lip to lip until the end of time? Let him cut and slash and stab if you will, there would still be recompense for the vanquished. Even those who have suffered most in the conflict with Love must admit that they have had a share in the spoils. One can't ignore the sweet hours when counting up the bitter ones, after love has withdrawn from the tender encounter. The cuts and slashes are cherished and memory is a storehouse for the spoils that must be shared with vanity."

She laughed joyously, naturally. "You really are quite wonderful, Mr. Schmidt. Still I must change the subject. I trust the change will not affect your glibness, for it is quite exhilarating. How long do you purpose remaining in Interlaken?"

"That isn't changing the subject," said he. "I shall be here for a week or ten days — or perhaps longer." He put it in the form of a question, after all.

"Indeed? How I envy you. I am sorry to say I shall have to leave in a day or two."

His face fell. "Why?" he demanded, almost indignantly.

"Because I am enjoying myself," she replied.

"I don't quite get your meaning."

"I am having such a good time disobeying my father, Mr. Schmidt, and eluding pursuers. It is only a matter of a day or two before I am discovered here, so I mean to keep on dodging. It is splendid fun."

"Do you think it is quite fair to me?"

"Did I induce you to come here, good sir?"

"You did," said he, with conviction. "Heaven is my witness. I would not have come but for you. I am due at home by this time."

"Are you under any obligations to remain in Interlaken for a week or ten days?"

"Not now," he replied. "Do you mind telling me where you are going to, Miss Guile?"

"First to Vienna, then — well, you cannot guess where. I have decided to go to Edelweiss."

"Edelweiss!" he exclaimed in astonishment. He could hardly believe his ears.

"It is the very last place in the world that my father would think of looking for me. Besides I am curious to see the place. I understand that the great Mr. Blithers is to be there soon, and the stupid Prince

who will not be tempted by millions, and it is even possible that the extraordinary Miss Blithers may take it into her head to look the place over before definitely refusing to be its Princess. I may find some amusement — or entertainment as an onlooker when the riots begin."

He was staring at her wide-eyed and incredulous. "Do you really mean to say you are going to Graustark!"

"I have thought of doing so. Don't you think it will be amusing to be on the scene when the grand climax occurs? Of course, the Prince will come off his high horse, and the girl will see the folly of her ways, and old Mr. Blithers will run rough shod over everybody, and — but, goodness, I can't even speculate on the possibilities."

He was silent. So this was the way the wind blew, eh? There was but one construction to be put upon her decision to visit the capital of Graustark. She *had* taken it into her head "to look the place over before definitely refusing to be its Princess!" His first thrill of exultation gave way to a sickening sense of disappointment.

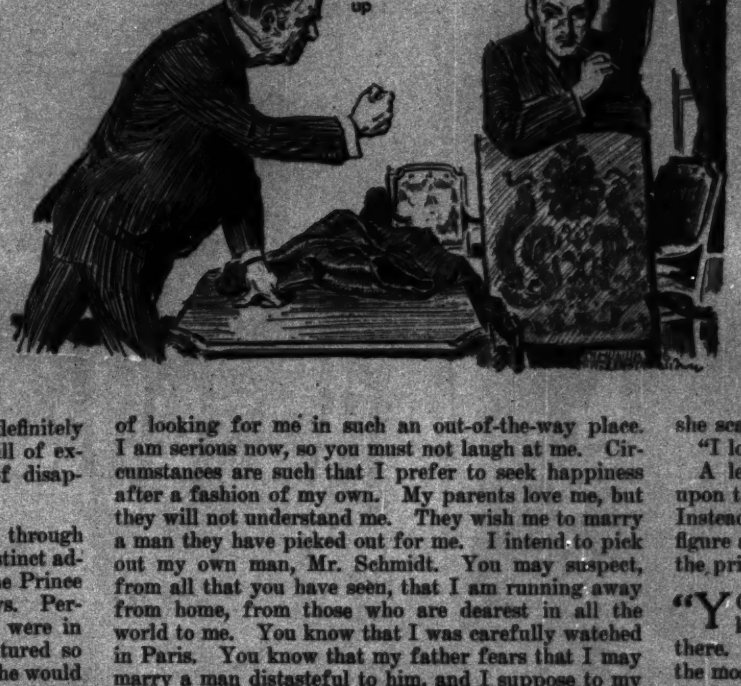

He gave the head of the detective agency a blowing up

ALL this time she was regarding him through amused, half-closed eyes. She had a distinct advantage over him. She knew that he was the Prince of Graustark; she had know it for many days. Perhaps if she had known all the things that were in his cunning brain, she would not have ventured so far into the comedy she was constructing. She would have hesitated — aye, she might have changed her methods completely. But she was in the mood to do and say daring things. She considered her position absolutely secure, and so she could afford to enjoy herself for the time being. There would be an hour of reckoning, no doubt, but she was not troubled by its promise of castigation.

"Poor Prince!" she sighed pityingly. He started. The remark was so unexpected that he almost betrayed himself. It seemed profoundedly personal. "He will be in very hot water, I fear."

He regarded her coldly. "And you want to be on hand to see him squirm, I suppose."

She took instant alarm. Was she going too far? His query was somewhat disconcerting.

"To be perfectly frank with you, Mr. Schmidt, I am going to Graustark because no one will ever think of looking for me in such an out-of-the-way place. I am serious now, so you must not laugh at me. Circumstances are such that I prefer to seek happiness after a fashion of my own. My parents love me, but they will not understand me. They wish me to marry a man they have picked out for me. I intend to pick out my own man, Mr. Schmidt. You may suspect, from all that you have seen, that I am running away from home, from those who are dearest in all the world to me. You know that I was carefully watched in Paris. You know that my father fears that I may marry a man distasteful to him, and I suppose to my mother, although she is not so ——"

"Are his fears well founded?" he asked, rudely interrupting her. "Is there a man that he has cause to fear? Are — are you in love with some one, Bedelia?"

"DO NOT interrupt me. I want you to know that I am not running away from home, that I shall return to it when I see fit, and that I am not in love with the man they suspect. I want you to be just with me. You are not to blame my father for anything, no matter how absurd his actions may appear to you in the light of the past few days. It is right that he should try to safeguard me. I am wayward, but I am not foolish. I shall commit no silly blunder, you may be sure of that. Now do you understand me better?"

She was very serious, very intense. He laid his hand on hers, and she did not withdraw it. Emboldened, his hand closed upon the dainty fingers and an instant later they were borne to his hot lips.

"You have said that I came here in search of a light adventure," he whispered, holding her hand close to his cheek as he bent nearer to her. "You imply that I am a trifler, a light-o'-love. I want you to understand me better. I came here because I ——"

"Stop!" she pleaded. "You must not say it. I am serious — yes, I know that you are serious too. But you must wait. If you were to say it to me now I should have to send you away and — oh, believe me, I do not want to do that. I — I ——"

"You love no one else?" he cried rapturously.

She swayed slightly, as if incapable of resisting the appeal that called her to his heart. Her lips were parted, her eyes glowed luminously even in the shadows, and she scarcely breathed the words:

"I love no one else."

A less noble nature than his would have seized upon the advantage offered by her sudden weakness. Instead, he drew a long, deep breath, straightened his figure and as he gently released the imprisoned hand, the prince in him spoke:

"YOU have asked me to wait. I am sure that you know what is in my heart. It will always be there. It will not cut and slash and stab, for it is the most tender thing that has ever come into my life — or yours. It must never be accused of giving pain to you, so I shall obey you — and wait. You are right to avoid the risk of entrusting a single word of hope to me. I am a passer-by. My sincerity, my honesty of purpose remains to be proved. Time will serve my cause. I can only ask you to believe in me — to trust me a little more each day — and to let your heart be my judge."

She spoke softly. "I believe in you, I trust you even now, or I would not be here. You are kind to me. Few would have been so generous. We both are passers-by. It is too soon for us to judge each other in the full. I must be sure — oh, I must be sure of myself. Can you understand? I must be sure of myself, and I am not sure now. You do not know how much there is at stake, you cannot possibly know what it would *(Continued on page 250)*

GREAT STAKES IN THE BATTLE SCALES

THE WAR AND WHY

BY THE AMBASSADORS TO THE UNITED STATES OF THE POWERS AT WAR

DEFINING the causes and consequences of the great war in Europe the Ambassadors of the European Powers have addressed the following important personal communications to The National Sunday Magazine:

BRITISH EMBASSY

Washington, August 27, 1914.

Editor National Sunday Magazine:

I beg to acknowledge receipt of your letter and to thank you most cordially for your offer of space in The National Sunday Magazine in which to make a statement of the causes and consequences of the European conflict.

I have carefully considered your suggestion and my feeling is that the causes could not be put more clearly or forcibly than they have been in the speeches of the British Ministers in Parliament and in the official correspondence laid before Parliament which I enclose herewith. (Signed) CECIL SPRING-RICE,
(British Ambassador.)

Sir Edward Grey (Secretary of State for Foreign Affairs) to Sir Edward Goschen (British Ambassador to Berlin.)

FOREIGN OFFICE

London, August 4, 1914.

THE King of the Belgians has made an appeal to His Majesty the King for diplomatic intervention on behalf of Belgium in the following terms:

"Remembering the numerous proofs of your Majesty's friendship and that of your predecessor, and the friendly attitude of England in 1870 and the proof of friendship you have just given us again, I make a supreme appeal to the diplomatic intervention of your Majesty's Government to safeguard the integrity of Belgium."

His Majesty's Government are also informed that the German Government has delivered to the Belgian Government a note proposing friendly neutrality entailing free passage through Belgian territory, and promising to maintain the independence and integrity of the kingdom and its possession at the conclusion of peace, threatening in case of refusal to treat Belgium as an enemy. An answer was requested within twelve hours.

We also understand that Belgium has categorically refused this as a flagrant violation of the law of nations.

His Majesty's Government are bound to protest against this violation of a treaty to which Germany is a party in common with themselves, and must request an assurance that the demand made upon Belgium will not be proceeded with and that her neutrality will be respected by Germany. You should ask for an immediate reply.

Sir Edward Grey to Sir Francis Villiers (British Minister to Belgium.)

FOREIGN OFFICE

August 4, 1914.

YOU should inform Belgian Government that if pressure is applied to them by Germany to induce them to depart from neutrality, His Majesty's Government expect that they will resist by any means in their power, and that His Majesty's Government will support them in offering such resistance, and that His Majesty's Government in this event are prepared to join Russia and France, if desired, in offering to the Belgian Government at once common action for the purpose of resisting use of force by Germany against them, and a guarantee to maintain their independence and integrity in future years.

Sir Edward Grey to Sir Edward Goschen.

FOREIGN OFFICE

August 4, 1914.

WE HEAR that Germany has addressed note to Belgian Minister for Foreign Affairs stating that German Government will be compelled to carry out, if necessary, by force of arms, the measures considered indispensable.

We are also informed that Belgian territory has been violated at Gemmenich.

In these circumstances, and in view of the fact that Germany declined to give the same assurance respecting Belgium as France gave last week in reply to our request made simultaneously at Berlin and Paris, we must repeat that request, and ask that a satisfactory reply to it and to my telegram of this morning be received here by 12 o'clock tonight. If not, you are instructed to ask for your passports, and to say that His Majesty's Government feel bound to take all steps in their power to uphold the neutrality of Belgium and the observance of a treaty to which Germany is as much a party as ourselves.

GERMAN EMBASSY

Washington, Sept. 2, 1914.

Editor National Sunday Magazine:

His Excellency, the German Ambassador, wishes me to send you the enclosed article for publication as proposed in your letter to Count Bernstorff.— (Signed) Councillor of the Embassy:

By the successful war of 1870-1 in which France had been the aggressive party, Germany obtained her unity. Since then she has lived in peace until the present conflict. This period has been favorable for the development of Germany's resources and strength, the ambition of the whole nation being bent upon this

progress of industry, commerce and economic interests in general.

When Germany in these forty-three years tried her best to maintain peace in Europe, she did not do so for the purpose of gaining the approval of the other nations, but rather acted in her own interest. Within her boundaries there are already living people of French, Polish and Danish extraction, and it is not such an easy task to assimilate these heterogeneous elements that German statesmen should wish to increase the foreign element by adding new territories to the Empire. On the other hand, every year of peace has strengthened the German nation. Her population surpassed in number that of France so rapidly that the latter's wish for revenge on account of her defeat in 1870-1 was about to lose the chance of realization by mere lapse of time.

These circumstances make it clear that there could not be any reason for the Germans to risk their national existence by a new war. That the French nation too did not wish the war became evident when, some weeks ago, the danger of an international conflict grew apparent.

IN THE *White Papers* of both England and Germany it is stated that these two countries tried their best to pass through the last crisis without armed conflict. When, nevertheless, the war came, it was caused entirely by the policy of Russia.

Since 1909 Servia knew that whatever she might choose to do her big Russian friend would never allow Austria to enter upon a war with the Servians. Feeling shielded by powerful Russia, Servia, therefore, started an unscrupulous agitation against Austria. Repeatedly within the last years Servia brought Europe near the brink of war. The murder of the successor to the Austrian throne was but a single act caused by this agitation against the very existence of Austria.

There were only two possibilities left for the latter, viz.: either to suffer the unity of her country to be undermined by Servia or to put an end to this dangerous agitation. Before deciding for the latter Austria formally declared to Russia that she had no intention of acquiring Servian territory but only wished to establish permanent peace at her borders; the move against Servia, therefore, would be an entirely defensive measure.

The Russian Government, nevertheless, threatened not to remain neutral in a Servian-Austrian conflict. The reason for this attitude is to be found in Russia's Pan-Slavian ambition. Russia immediately started to mobilize her army near the Austrian border endangering by this measure the peace of all Europe. Germany and Great Britain together with other nations tried everything in their power to preserve peace, but their steps were made futile by Russia's mobilization at the German border quickly following that at the Austrian frontier. Germany learned of these movements at a moment when she had succeeded in re-establishing direct communication between the Governments of Russia and Austria. Although the Russian mobilization was an imminent danger to Germany the German Imperial Government took a last step to avoid war by presenting an ultimatum to Russia. This not being accepted and Russian soldiers entering German soil even before the time of the ultimatum had expired Germany could not but consider herself in a state of war with Russia.

Thus it is clearly shown that the European conflagration is the direct outcome of Russia's policy and that it has by no means been caused by Germany.

Under present conditions peace can only be restored by removing the Pan-Slavian agitation. The question is whether or not Russian autocracy will triumph over western culture. It must be left with the judgment of the American people which outcome they would prefer.

AUSTRO-HUNGARIAN EMBASSY
Manchester, Mass., Sept. 9, 1914.

Editor National Sunday Magazine:

RUSSIAN history is identical with her expansion to the Sea; first to the Baltic in the north, then to the Black Sea in the south, last to the Pacific to the east. The still prevailing tendency to extend her way to the south found its characteristic expression in the legendary will of Peter the Great, and the dream of Empress Catherine to install on the throne of Constantinople her second grandson whom she christened Constantin.

It is certainly a legitimate Russian interest to secure the free access to and exit from the Black Sea as an outlet for her principal commodity, wheat. Hand in hand with this commercial consideration of first importance works a sentimental motif, Pan-Slavism, which yields a wonderful sway over the imaginative Russian. Pan-Slavism is a feeling not easily defined; its source is partly national, partly mystical. Religion and racial pride combine to make most Russians firm believers in their destiny to unite all orthodox Slavs under the aegis of the Czar. The Roman-Catholic Poles, the deadly enemies and victims of autocratic Russia, were excluded from this ideal unity, and it is only recently under the pressure of war that Czar Nicholas promised them autonomy and the constitutional rights suppressed by his predecessors. Another characteristic of Pan-Slavism is its contempt for western modern civilization with its individualism and personal liberty. It stands up for rural communism and is based on the conviction of the superiority of the orthodox religion, this fountain of superstition and ignorance and firm stronghold of despotism. It also despises "the decaying German race." The Russians have a feeling of spiteful hatred for the Germans, who for generations tried to teach them discipline and method. Pan-Slavism, whereas it is satisfied with the meager concession of desultory civic rights within the boundaries of the northern Empire, works abroad as a revolutionary power. Under its inspiration the Balkan Confederation was formed against Turkey in 1912 which led to the end of Turkish rule in Macedonia.

The Russian advanced posts on the Balkan Peninsula are Servia and Montenegro. And Servia would have never dared trespass on the patience and forbearance of Austria-Hungary, were she not sure of the support of Russia. To complicate matters the policy of Russian expansion does not stop at Constantinople. Russia wants not only the opening of the Bosphorus but also the breaking up and dividing of Asiatic Turkey. But here she finds Germany in her way, who wishes to conserve Turkish rule in Asia in order to build railways, execute works of irrigation, and settle German emigrants on the reclaimed lands. Turkey's strongest friend has been Germany. This explains the statement of a Russian historical writer: The way to Constantinople goes not only through Vienna but also through Berlin.

AS LONG as Russia stood alone, her rivalry in the Near-East with Austria-Hungary backed up by Germany was not to be feared. But the inability of the high-spirited French nation to reconcile herself with the loss of Alsacia, led up to the most unnatural alliance of the radical Republic with the Eastern Theocracy. The French billions went to strengthen the Russian Empire, its armies and finances and to develop its railroads.

In the mind of Russian statesmen the alliance with France never was meant to help her to realize her wild dreams of revenge; they wished to make use of French capital, and to enhance their military power in order to impose by mere pressure upon Germany and Austria their Pan-Slavistic policy. Unfortunately English jealousy of Germany's gigantic trade expansion induced Edward VII to draw closer to Russia and to form the so-called Triple Entente with France with a view of isolating Germany. From this moment the balance of power in Europe was disturbed, and the feeling of superior strength of the Russian group formed a dangerous incentive to make use of it against the weaker group. This feeling was the immediate reason of the extraordinary efforts of France with a population of 39,500,000, to raise an army as great or even greater than that of Germany with 67,500,000. Germany exposed to two attacks had to follow suit, and by levying a war contribution of over a billion of marks to increase her peace establishment by over 100,000 men. Russia immediately answered by obtaining from the Duma an appropriation for the increase of the annual contingent of recruits by 125,000 during three years, which means a total increase of 375,000 men. The atmosphere was charged with electricity. It was clear to everybody in Germany that Russia and France were enhancing the efficiency of their armies at a pace and at such cost, that the final clash was fast drawing nearer. Emperor William, when he heard, while still negotiating with Czar Nicholas with regard to the latter's general mobilization order, had to strike fast and hard by at once declaring war. Nobody who followed closely the events can doubt that it was Czar Nicholas who forced the issue on Emperor William, convinced

10% More for Your Money

Quaker Oats is put up also in a 25-cent size, nearly three times as large as the 10-cent size. By saving in packing it offers you 10 per cent more for your money. See how long it lasts.

Some Do ——— Some Don't

Get Vim-Food In the Morning

Some children go to school on Quaker Oats—perhaps five millions of them.

They get all the vitality, all the energy that the greatest vim-food can supply them.

The rest, whatever else they eat, get less of some things which young folks need.

You know that—all folks know it.

They miss, in addition, a delicious dish. You serve nothing so luscious—so tempting to children—as well-cooked Quaker Oats.

Few children—few grown-ups—get as much as they need of this spirit-giving Quaker.

Quaker Oats

Matchless in Taste and Aroma

Quaker Oats leads—leads all the world over—because of its taste and aroma.

It comes in big flakes, made only from the plump and luscious grains. All the puny, starved grains are discarded.

So careful are we to get only the cream that we get but ten pounds of Quaker Oats from a bushel.

The Quaker process includes dry heat and steam heat—hours of both. It enhances the flavor. Thus we bring to the tables of a hundred nations the most delicious oat dish that's known.

You get this when you ask for Quaker Oats. And you pay no extra price. Thus you create and continue a love for this food of foods. You lead folks to eat an abundance. Don't you consider that worth while?

Quaker Cooker

We have made to our order—from pure Aluminum—a perfect Double Boiler. It is extra large and heavy. We supply it to users of Quaker Oats for cooking these flakes in the ideal way. It insures the fullness of food value and flavor. See our offer in each package.

10c and 25c per Package
Except in Far West and South

(883)

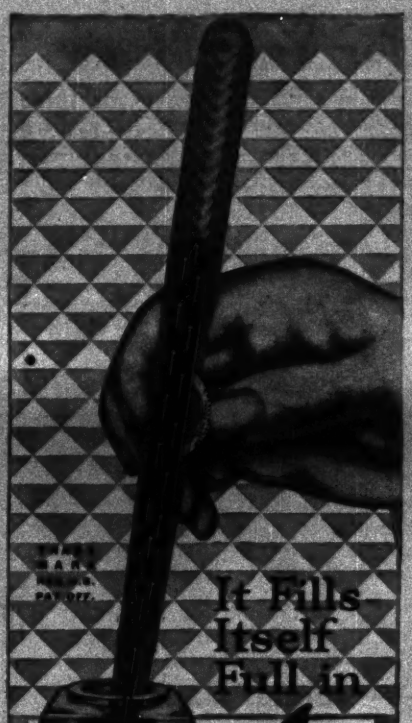

It Fills Itself Full in 4 Seconds

When you press the "Crescent-Filler" on the Conklin Pen and then release it, the ink automatically flows up into the reservoir by suction, as shown above. That's absolutely all there is to it! No dropper-filler—no parts to unscrew; just one thumb-pressure and 4 seconds' time.

Conklin's Self-Filling Fountain Pen

NON-LEAKABLE

The "Crescent-Filler" is placed *outside* where you can get to it quickly for filling, but you forget its presence when writing. There is only *one* "Crescent-Filler." It's on the *Conklin*—the original and recognized leader of all self-filling fountain pens.

Sold by Stationers, Druggists, Jewelers, on 30 days' trial. $2.50, $3.00, $3.50, $4.00, $5.00 and up. Write for catalog and two little books of pen wit—all free.

THE CONKLIN PEN MFG. CO.
280 Conklin Building, Toledo, Ohio, U. S. A.

NEW YORK 30-32 W. 42nd Street
BOSTON 80 Temple Place
CHICAGO 750 N. American Bldg., State & Monroe Sts.
DENVER 730-732 R & C Building
SAN FRANCISCO 578 Market Street
WINNIPEG, CANADA 168 Donald Street

as he was of the superiority of the resources of the Triple Entente and anxious to crush German supremacy in the center of Europe and with it the Austrian rule over millions of South-Slavs.

As to the consequences of the present crisis, it is difficult and premature to indicate them now. I only point out that every solution which would *disturb the balance of power and leave one group at the mercy of the other, would not be a permanent peace, but only an armistice with the prospect of an early new conflagration.* As to Austrian-Hungary everybody knows that she alone constitutes the framework within which numerous racial fractions lived peaceably and developed themselves freely for centuries. If this framework were broken or only too much weakened lasting anarchy, internecine fighting would for a long period prevent the establishment of a settled state of things in the Southeast of Europe. The crushing of the German Empire would mean the ruling of Europe by autocratic reactionary Russia, unchecked by enfeebled France—a retrograde step which cannot be regretted sufficiently by every lover of democracy and progress.

If on the other side German trade is wiped off the seas and German colonies taken away, the exclusive marine rule of Great Britain would entail unheard-of hardships and restrictions on the neutral seafaring Powers. I need not say that the United States have no interest to see the Atlantic under the sway of Great Britain alone, and the Pacific ruled by England and her yellow ally.

(Signed)
CONSTANTIN DUMBA,
(Austro-Hungarian Ambassador.)

THE CASE OF RUSSIA.

TAKING issue with the emphatic assertions made by the German and Austro-Hungarian Ambassadors in the foregoing articles, the Russian Ambassador, M. Bakhmeteff, states through *The National Sunday Magazine* that "the Russian Empire needs no defender" and that "recent dates and facts have proved by whom the war was instigated and begun."

M. Bakhmeteff declined to make a signed statement for the reason, he explained, that it was "against the rules of the Imperial Russian Service to do so" and against his own ideas "to enter into any kind of polemic discussion in the press. And furthermore," he added, "those who take interest in the causes and development of the war can form their judgment and conclusions from recent facts and dates that have already become historical—and from present events."

M. Jusserand, French Abassador to the United States, prefers to observe silence and to let the facts and developments of the war speak for themselves. —THE EDITOR.

Five-Foot-Ten From Kansas

(*Continued from Page 244*)

"We talked it over in the moonlight. I persuaded her that she wasn't thinking of that little fellow in Kansas.

"'Let's get married,' I said finally.

"We stood up there on the beach in our bathing suits and I saw again how big and splendid she was . . . I have seen figureheads of ships as full breasted and strong. She held out her hand.

"'I'll marry you,' she said quietly, and walked away.

"I went down to the schooner and I couldn't sleep. It seemed as if the ship were lonesome. I could see her standing by the weather rail in a gale of wind and smiling at me. I have no imagination, so it was very real to me.

"Next morning I went to the hardware shop. She was sitting at a desk, dressed all in trim white, typing letters. I was right in front of her before she looked up. She blushed.

"'I've come for you,' I told her. 'I've found a preacher to tie the knot.'

"She looked at me a long time, sighed, closed her desk and went into the inside office. Pretty soon she came out with her hat on. We went and were married. When that was over I told her that we sailed that night and to get her stuff aboard. 'I'll send a couple of hands to fetch it down,' I promised.

"She came down at noon and the cook fixed up a good meal. We sat there in the saloon, with the rumble of the winch in our ears, and didn't talk much. I never felt so lonely in my life, for I could see she wasn't thinking of me; I wonder what she was dreaming about . . . she never told me . . .

"That night we made out the pass and I laid our course for the China coast. The trades were blowing strongly. When I came down about eleven o'clock she was sitting in a chair by the table, crying, with her face in her hands. So I slipped away to my own room. One mustn't worry women when they are crying, you know. But when I came back—I couldn't sleep—she was gone. I went on deck and stayed there till breakfast time. I went down and she was there, with a light red gown on, and her shoulders shone through it, and she looked at me and laughed. I didn't understand, but I laughed, too. I felt happy.

"That day we swept out before the trade wind into the open Pacific. She stood beside me all the time, swinging back and forth to the plunge of the close-hauled schooner. She still wore her red gown and she had on silk stockings over her ankles and white shoes with a red bow. Once she touched me on the arm with her light fingers. I had to pull away. I am only a rough seaman. Women are a mystery . . . one must respect one's wife . . ."

THAT impossible mariner and unspeakable fool stared out into the silent street and sighed. The monkeys swung on their beam and squeaked childishly. A lottery ticket seller paused before the doorway and mumbled, her black-and-grey hair frizzling in the heat.

Mallow went on: "We were twenty-two days to the Riu Kiu Islands and she stood my watch with me all that time; but every evening she sat by the table and cried into her hands. Of course, I didn't worry her. She was thinking of that little fellow in Kansas. I went to my room and tried to sleep. But sometimes I would hear her singing in her room, in a kind of sweet voice. I remember those songs . . . she sang 'em so often. They were kind of chantey-like."

He paused, looked down at the table, and said, "I will always remember them."

"What were they?" I demanded. "Women sing instead of talking sometimes."

He looked around with a stern expression on his face. "This is no—I can't repeat 'em in here."

So we went out and over to the room I had in the Internacional. As we passed through the upper corridor he spied a piano in a large reception room. Without further words he went and sat down and struck a chord with his strong, stiff fingers. With a simplicity of a child he began to sing:

Mother Mary, I am lonely,
Mother, I am cold;
Give me arms that warm me, Mother,
Clinging arms that hold,
Mother Mary, I am greeting,
Hear a daughter's cry;
Warm me! gentle Mother Mary!
Warm me, or I die!

I STARED at the huge fellow in astonishment. His eyes were damp and he was staring at the blank wall.

"That was what she sang till we left the Riu Kiu's behind us. By this time she knew that I would never intrude on her. I respected her too much. And she was so splendidly and greatly beautiful. She wore clothes that seemed like yells." He sighed, and was silent.

"And where is she now?" I demanded.

"We went back with a cargo to Los Angeles," he said dully. "Then she left me. I send her a hundred a month and she writes to me."

"Where are you going now?" I asked.

"To Callao. That will take me still farther away. But she writes that she is happy. I haven't seen her for a year."

"Where from Callao?" I demanded.

He got up from the piano bench and sighed. "To Honolulu," he answered. "I'll have to go . . . I'd like to go back to Los Angeles. You see, she's my wife. I'd like to see that she's comfortable."

"I'm sailing tomorrow for San Pedro on the *City of Para*," I told him. "Let me have your address there."

He gave it to me. "I'll call and see how she is getting on," I told him.

"I wish you would," he responded dully. "Tell her—you might see whether she—well, she might make another voyage with me."

Three weeks later I landed in San Pedro and took the trolley for Los Angeles. In my hand I held a bit of paper with 11,171 Figueroa Street written on it in a cramped hand. That street, I knew, is one of the longest in the world. At Third and Main streets

The Headline Attraction

in the smartest stores is famous Holeproof Hosiery. Six pairs of cotton Holeproofs for men, women and children are guaranteed to wear six months without holes. If any of the six pairs fail within that time, we will replace them with new hose free.

Three pairs of silk or silk-faced—for men or women—are guaranteed three months. Over 2,000,000 people now wear them because Holeproof Hose last. We pay for our cotton yarns as high as 75c per pound. Common cotton yarns cost but 25c per pound, will never do for Holeproofs. The genuine Holeproofs are sold in your town. Look for the dealers' names and the free book that tells about Holeproofs. We ship direct, charges paid, where no dealer is near. $1.50 per box and up for six pairs of men's cotton Holeproofs; $2.00 per box and up for six pairs of Holeproofs for women or children's in cotton; $3.00 per box and up for six pairs of infants' in cotton. Above guarantees are for the entire life of the hose. Guaranteed six months, $2.00 per box for six pairs of children's cotton Holeproofs. Guaranteed three months, $2.00 per box for three pairs of men's silk Holeproof socks; $3.00 per box for three pairs of women's silk Holeproofs. Write for free book telling how to get a written guarantee for the entire life of silk Holeproofs. Write for free book. Holeproof Hosiery Co., Milwaukee, Wis. Three pairs of like Holeproofs guaranteed.

Holeproof Hosiery
FOR MEN, WOMEN AND CHILDREN

Holeproof Hosiery Co., Milwaukee, Wis.
Holeproof Hosiery Co. of Canada, Ltd., London, Ont.
Holeproof Hosiery Co., 10 Church Alley, London, E. C.

Holeproof Silk Gloves FOR WOMEN

Write for free book telling how to get a written guarantee for the entire life of three gloves and for the name of our dealer in your town who sells them. Holeproof Gloves are the only gloves in the world guaranteed in writing. Made in all sizes, lengths and colors.

DO YOU NEED MONEY?

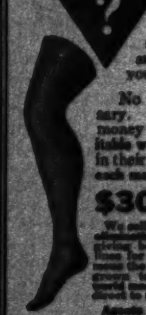

To obtain money for children's education, to start a family, pay off a mortgage, buy a home or drive better bargains, do as thousands of others are doing. Make money selling World's Star Hosiery and Klean Knit Underwear in your home town.

No previous experience is necessary. We show you how to make money in an easy, congenial and profitable way. Two lady agents made $3000 in their home town in California each made over

$3000 First Year

We will do just what we ask you to do, furnishing the necessary capital, giving better value for your money than you can get from the world over. We have to be to prove to be the largest proposition of the kind in the world, and unless you are interested in the manufacturing end of the business, don't write us.

Agents wanted in every town. Men and women, experience unnecessary. Write today for our free sample outfit, proposition, etc. Don't delay. Address, in confidence and by personal delivery,

WORLD'S STAR KNITTING CO.
Dept. 288 Bay City, Mich.

WANTED

To take orders for our "FAMOUS Handkerchief" FOOD FLAVORS. Sells on sight. Enables and us agents to make handsome incomes. Big repeater. Write for terms. 100 per cent profit. Not sold to stores. Soaps, perfumes, toilet articles, etc. Write quick and elegant sample case furnished. Write now.

American Products Co. 151 Third St. Cincinnati, O.

DEAFNESS IS MISERY

I know because I was Deaf and had Head Noises for over 30 years. My invisible anti-septic Ear Drums and Method of Self Help restored my hearing, stopped Head Noises, and have done the same thing for hundreds of others. My Ear Drums are "Unseen Comforters." Write for booklet, and my sworn statement of how I recovered my Hearing.

A. O. LEONARD
156 Atlantic St.

I caught a taxi. Forty-five minutes later I was ringing the bell of a pleasant-looking bungalow. The door was opened by a woman at least five-foot-ten. She blushed when she saw me.

"My husband sent me a wireless about you," she said quietly. "Will you come in?"

"I don't know," I replied. "What did he say?"

She pulled a bluish-white paper from her bodice, and handed it to me. It read:

SS. Maurice via San Juan del Sur.
Mrs. Harry Mallow—
Friend from Panama will arrive SS. Para.

MALLOW.

I reread it and then looked at the magnificent creature before me. She was dressed in green.

"He has gone to Callao," I said briefly. "He will be in Honolulu in ten days. He needs you."

"Is he sick?" she demanded anxiously.

"He is a fool," I replied. "I am sailing for the Islands day after tomorrow. Will you come with me and meet him?"

Womanlike she glanced back at the rooms opening into the hallway. She seemed to consider a great many things. Then she said curtly, "I'll go, of course. Will you ——?"

"I'll book you on the *Ventura*," I told her. "I'll be here at nine day after tomorrow and take you down."

She dipped into housewifely details of what she must do in the meanwhile. I listened. She spoke vaguely of arrangements about the house. I broke in:

"Madam, you must meet him in Honolulu. I give you my word your husband is in need of you."

"I'll go anyway," she sighed. The door closed behind me.

Prompt to the minute I called for her two days later. She had but one trunk and a couple of suit cases.

"Most of my stuff is aboard the *Maurice*," she told me.

Once aboard the *Ventura* she vanished. Eight days later she touched me on the arm. "He's not in yet!" she whispered.

I pointed to a smudge of smoke down Molokai channel. "That's him coming," I said.

"But he won't know I'm here!" she breathed.

"He's thinking of you," I replied. "Go to the Moana down at Waikiki, and I'll meet him."

The liner docked and she went off in a hack, a great figure of a woman, with her slender hands in her lap. I went to George's and had an alligator pear salad. Then I wandered down to Wilder's Wharf and watched the *Maurice* berth. Mallow stared at me wonderingly when he came ashore with his papers for the customs house.

"I don't see how you came ——"

"Ask no questions," I responded. "I saw your wife. She is well and sends her love to you."

He stiffened. "She was quite comfortable?" he said quietly.

"Perfectly," I answered him. "How soon will you be through? Come and have a swim at Waikiki."

He considered this thoughtfully. At last, as we were entering the customs house, he spoke. "Yes . . . you know I met her there . . ."

So at dusk we drove out to the Moana. The tide was in and the beach was covered with bathers. He left me to get a swimming suit. I feed the driver and reached the hotel a minute later. I found her seated in the big lounge, her eyes filled with fear.

"Into your bathing clothes!" I said sharply. "We are going for a swim."

Without a word she retired, her supple figure attracting all eyes.

I met her on the beach. "Now for the reef," I said, as we waded in.

She swam powerfully, breasting the breakers as they roared in, with absolute aplomb. Soon we were out where the waves did not break. I saw the shimmer of her white body as she dived. Then I distinguished another figure ahead. I recognised the master of the *Maurice*. He was swimming slowly, looking always seaward as he topped a swell. I touched her arm.

"There he is — your husband," I said.

She trod water a moment and stared. Then she dived and I fought a crested swell, ducked under a canoe that was rushing inshore and turned. On the beach I sat long, drying out in the tepid air that eddyed in the bight. It was quite dark when two figures emerged from the water. They did not see me. They were both tall. The woman spoke in a broken voice:

"You never *could* understand."

He answered her triumphantly.

The Winning of Yolande

(*Continued from Page 246*)

There, I told you. Your horse has won, Mademoiselle. It is the good omen — congratulations! I must kiss the hand!"

He kissed both — and two more protesting, reluctant ones belonging to Mrs. Challoner. A moment later Déjol was surrounded by a crowd of gesticulating young men, who showered him with slaps on the back and "han'-shaks." Flushed with excitement he slapped and shook and "Mon Dieux'd" them in return. The two ladies retreated a little from the enthusiastic ovation. But they were not to be spared. Déjol swept down upon them, with a stream of presentations. "Le Marquis d'Etrol." "Le Conte Artors." "Le Prince d'Arenbourgh." "Le Baron du Gostac." They must meet the real owner of the peerless Tonique, the wonderful Mademoiselle Folsome.

During the afternoon they moved with a train of titled squires. Evidently the magnificent tooth powder Prince Charming was a very popular potentate. They had tea in the *bois* on their way home, and were barely allowed time to dress before Déjol accompanied by his warm-hearted sponsor, was back again, waving tickets for the Opera Comique and bubbling suggestions for dinner.

Benjamin Loomis looked at Mrs. Challoner quizzically.

"By this time, my dear Jeanne," he whispered, "I hope you have realised that you are Cupid's storm centre. *He* is wherever *you* are — and this time it's a cyclone — when you come to earth I shall be there to catch you."

"I'm beginning to be afraid," she murmured.

"Forget it for tonight. Leave the chaperoning to me."

She laughed a little ruefully. "Very well," she said. "I shall just have a good time, and hold you responsible."

"I wish you always would," he answered seriously; and meeting reprobation in her eyes, he hastened to change the subject. "I enlisted a very strong endorsement of our young friend to Folsome. He doesn't know me, but he knows *of* me; and I've known that lunatic lover for years. And if she'd spent her life hunting for the perfect husband, she couldn't make a better selection."

DÉJOL was as good as his word. Still with his sponsor and witness in tow, he arrived, followed by a frail, elderly gentleman in shiny black array.

"Ancestors," announced Déjol, waving his hand at the elderly gentleman, who might have been a magician or an undertaker, but who, on unstrapping a legal-looking pigskin case, proved himself a genealogist. He produced an illuminated parchment, in the semblance of a tree whereon hung various golden globes, labeled with euphonious names.

"Voici," he cackled in an attenuated voice, as if his researches among ancient documents and tomes had filled his lungs with antique dust. "The family tree of the House of Des Jolais, corrupted during The Terror, for reasons of safety to Déjol." He unrolled the arboreal monstrosity. "A Des Jolais was with the Norman Conqueror — the estates of Jolais are Norman — near Arques-la-Batelle. The remains of the chateau are still extant ——"

"And as good as bought," interrupted the reinstated Des Jolais. "Ah, my dear Mademoiselle Yolande, that is some name for you, hein? 'Yolande la Jolie des Jolais.'

"Look," he continued excitedly, "here we have married into Acquistaine, and there — that shield with the demicats guies, the Royal House of Bavaria. That was an Austrian grand duchess, and this a princess of Spain. I will have all the portraits, and the documents, shall I not, my old one?" The "old one" assured him that all should be produced or traced. "Ha!" Déjol carolled, "that will please the Democratic régime, will it not? All will be well. And whether it is true or not, I do not care, ma mie — and neither do you. This is only for the family of that great Jeffersonian simplicity — hein?

His creative imagination had already peopled his world with an enthusiastic set of connections by marriage. Consequently the cable that was at that me-

"Acid Mouth" Decays Teeth

and Pebeco Tooth Paste is the one dentifrice that overcomes "acid mouth" while cleansing, polishing and whitening the teeth. We ask you to revise your idea of a dentifrice if you expect to *save* your teeth as well as merely keep them clean.

Nine out of ten persons, it is claimed, have "acid mouth." Ask your dentist about it and about Pebeco Tooth Paste, which for fifteen years has been the dentists' favorite dentifrice.

To show you exactly what Pebeco is like, we will gladly mail you a ten-day supply, free, if you will favor us with your name and address.

With the sample tube we will send you several acid-test papers with which, by simple tests, you can determine if your mouth is acid, and prove in a few minutes that Pebeco overcomes the acid condition. The test is scientific and convincing.

The taste of Pebeco will surprise you. It is unsweetened, undisguised. Its use leaves a cleansed feeling of refreshment in the mouth which is delightfully different and vastly preferable to a sweet flavor.

Pebeco is a little higher in price, but very economical, as the tubes are extra large and only one-third of a brushful is used at a time. It is sold everywhere.

If you want a free trial tube and acid-test papers before buying a regular tube of your druggist, please send us your name.

Pebeco is manufactured by
LEHN & FINK, Manufacturing Chemists
167 William St. New York
Canadian Office: 1 and 3 St. Helen St., Montreal

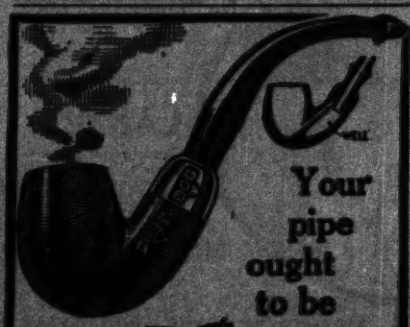

Your pipe ought to be the Wellington

because a Wellington's right for a cool, dry, clean smoke. No saliva goes into the bowl and there can't be any gurgling or spattering. The Wellington is easily kept clean and sweet and free from loading. It leads the famous line of pipes stamped with the triangle trademark of pipe quality for more than a half-century. Good dealers, 25c, 35c, 50c and upward.

WDC

William Demuth & Company, New York

Los Angeles The Wonder City of the Land of Opportunity. The Times, daily, $6.00, and the Illustrated Weekly, $1.50 a year. A telling magazine from the Pacific side. Single copy 10c. Times-Mirror Company, Publishers, Los Angeles. Sample copies free.

"You look good enough to be president of the company!"

Thousands of wives all over this broad land have given the seal of their approval to Styleplus. Never before have such genuine all-wool, perfect-fitting, long-wearing clothes been offered at the *one* moderate price—$17. Result—men who used to pay $20 to $25, and even more, for their clothes now buy Styleplus and save $3 to $8!

Styleplus Clothes $17

"The same price the world over."

Style + all wool fabrics + perfect fit + expert workmanship + guaranteed wear.

Every Genuine Styleplus has our Label in the Coat, our Ticket on the Sleeve, and our Guarantee in the Pocket.

Send for our book: "Clothes for All Men, For All Occasions."

HENRY SONNEBORN & CO.
Founded 1849 Baltimore, Md.
Sold in Chicago by
MANDEL BROTHERS

ment delivered to Mrs. Challoner was a rude shock.

Have received absurd proposals. Leave Paris at once. Dismiss upstart Tooth Powder merchant instantly. FOLSOME.

SO HYPNOTIZED had they all been by Déjol's ardor that the message came like a thunder-clap. The corners of Yolande's mouth drooped. She rose silently and crossed to the window. Mr. Loomis snorted. Mrs. Challoner continued to re-read the plain communication, as if she might find some word of relenting. Déjol's face went white, then his eyes slowly darkened as the pupils distended, his big jaws set, his golden hair seemed to stiffen with anger.

"Upstart — hein!" he exploded. "What of it? My father was a great chemist — I am a great chemist. We have given to the world what will help the world. We give them health and the cleanliness. Does he think that it is better to invent dynamite and lyddite — or to make plates for the warships, or guns to kill — hein? The fool! If he *is* your father, my dearest, still I must call him so — ha! it makes me laugh. I could have such — what you call, renown, too — if I were not first of all a human man. Do I make public my process for making the Déjol silent big gun, no! Do I permit to make my 'projectile Déjol'— that would tear his, this Folsome's, little paper armor like so much gold leaf — No! —a thousand times. But patent, I do. That no other shall ever perpetrate upon this world, so mangled, and torn by war, these so deadly things — no! Me, and before me, my father, work for the good, the help of mankind. Our money has not come from blood and tears, millions can go by — I will not take them from engines of destruction, no! We are upstarts, then — well, we at least start — up!"

He stood erect and glowing — Preux Chevalier of a newer and saner code of honor. Yolande turned toward him with a little cry, holding out her arms. He moved as if to clasp her to his heart, then with a courtly bow, he bent and kissed her hand.

"First, I must cable your father, Mademoiselle, that I care not one — what you call damn — for his message. That I shall marry you at once — e-me-di-ate! in England."

Mrs. Challoner spoke, her voice had a far away sound, her eyes were wide and fixed on the face of Benjamin Loomis, whose brows were drawn together in a frown. "Then — this 'projectile Déjol,' if it were on the market, would ruin Mr. Folsome, wouldn't it ——?"

The portent of her question dawned slowly on Benjamin Loomis; but with the instantaneousness characteristic of him, Déjol had seen the point.

"Oh, ho, oh!" he carolled in jubilation. "She have found it, Mrs. Challoner, *she* have found it, the beautiful blackmail! Oh, Mon Ami!" He seized Mr. Loomis and shook him. "Cable quick — that the procedé Statol — is mine. He knows of it, they all do, though they can find out nothing. Tell him I will forget mankind for the one woman. Tell him I will at once the manufacture begin. He is ruin — flat ruin — his armor plate is as good as being not at all!— Oh, oh! Mme. Challoner, how can I thank you for the so beautiful blackmail!"

Suddenly Mr. Loomis began to gurgle, the gurgle became a rumble, the rumble turned to a roar. With head thrown back and tears streaming from his eyes, he laughed, like Olympian Jove, and gasped for breath, and laughed again.

"Jeanne!" he managed to ejaculate, "Jeanne, who's for Cupid now? Oh, ho — the — the chaperone! Ho, ho!" He got to his feet, rocking with mirth. "It's all over but the shouting," he announced. "Just leave it to me! yours! Déjol — yours — the Statol! process! — and I never knew! Oh, ho, I've *got* to make Folsome come across, or you've got me ruined, too!— your confounded Statol would make the Folsome steel works look like thirty cents.

They started toward him, contrite, almost frightened. But he waved them back, still laughing.

"Leave it to me," he boomed. "Lunch on me tomorrow noon — I'll have that consent."

He did. He spread the cable messages of capitulation before them on the luncheon table, in the private room at Larues, where he convened his conspirators. Four glasses of champagne clinked above the articles of Peace Triumphant.

"And now,"— the blonde son of Gaul held out his arms.

Sweetly, quietly, Yolande crept into them. For an instant their lips met.

Mrs. Challoner turned away, her eyes were no longer sapphire cold, the violets had become dew wet. She met the gaze of the big man across the table, and scarlet roses flamed in her cheeks.

"Aren't we all silly," she said. Let's drink to Love's Young Dream!"

"Love's Dream," echoed Benjamin Loomis, taking the hand that the defeated little Chaperone unconditionally surrendered. "Our Dream, too — yours and mine!"

The Prince of Graustark

(*Continued from Page 248*)

mean to me if I were to discover that our adventure had no real significance in the end. I know it sounds strange and mysterious, or you would not look so puzzled. But unless I can be sure of one thing — one vital thing — our advantage has failed in every respect. Now, I must go in. No; do not ask me to stay — and let me go alone. I prefer it so. Good night, my comrade."

He stood up and let her pass. "Good night, my princess," he said, clearly and distinctly. She shot a swift glance into his eyes, smiled faintly, and moved away. His rapt gaze followed her. She entered the door without so much as a glance over her shoulder.

"My princess," he repeated wonderingly, to himself. "Have I kissed the hand of my princess? God in heaven, is there on earth a princess more perfect than she? Can there be in all this world another so deserving of worship as she?"

Late at night she sat in her window looking up at the peaceful Jungfrau. A dreamy, ineffably sweet smile lay in her dark eyes. The hand he kissed had lain long against her lips. To herself she had repeated, over and over again, the inward whisper:

"What will my dear, simple old dad say if I marry this man after all?"

In a window not ten feet away, he was staring out into the night, with lowering eyes and troubled heart, and in his mind he was saying:

"What will my people do if I marry this woman after all?"

CHAPTER XX.

LOVE IN ABEYANCE.

TWO days went by. They were fraught with an ever-increasing joy for the two who were learning to understand each other through the mute, though irresistible teachings of a common tutor. Each succeeding hour had its exquisite compensation; each presented the cup of knowledge to lips that were parched with the fever of impotence, and each time it was returned empty by the seekers after wisdom. There were days in which Love went harvesting and prospered amazingly in the fields, for each moment that he stored away against the future was ripe with promise. He was laying by the store on which he was to subsist to the end of his days; he allowed no moment to go to waste, for he is a miser and full of greed.

Not one word of love passed between these two who waited for the fruit to ripen. They were never alone together. Always they were attended by the calm, keen-eyed Mrs. Gaston, who, though she may have been in sympathy with their secret enterprise, was nevertheless a dependable barrier to its hasty consummation.

She had received her instructions from the one now most likely to be in need of a deterring influence: the girl herself. After that evening on the porch, Bedelia had gone straight to her duenna with the truth. Then she made it clear to the good lady that she was not to be left alone for an instant to confront the welcome besieger. And so it was that when Robin and Bedelia walked or rode together, they were attended by prevention.

He understood the situation perfectly and was not resentful. He appreciated the caution with which she was carrying on her own campaign, and he was not unmindful of the benefits that might also accrue to him through this proscribed period of reflection. While he was sure of himself by this time, and fully determined to risk even his crown for the girl who so calmly held him at bay, he was also sensible of the wisdom of her course. She was not willing to subject herself or him to the dangers of temptation. As she had said, there was a great deal at stake: the rest of their lives, in truth. At times he thought she was playing the game too well for one who professed to be concerned about the future.

On the third day he was convicted of

No "Made Up" Look

No matter whether on the street or under artificial light you may always retain the youthful, lovely natural complexion that nature gave you through use of

CARMEN

Complexion Powder
Doesn't Show Powder

Try it and see—Carmen will not rub off until you remove it, nor lose the delicate fragrance. Refined people use CARMEN exclusively—for it DOESN'T "SHOW POWDER." Harmless and pure, CARMEN benefits the skin instead of injuring it—it's different from other powders. White, Pink, Flesh and Cream—*your Druggist or Department Store—Toilet Size, 50 cents.*

Purse Size Box Given Away

—together with handsome, useful purse mirror—to every woman writing for it, enclosing 10c in stamps or silver to cover cost of postage and packing—containing sufficient Carmen Powder for two or three weeks—demonstrates conclusively that Carmen Powder is perfect.

Stafford-Miller Company,
809 Olive St., St. Louis, Mo.

Garage $49.50

Genuine "Edwards." Ready-made, fire-proof garages. Quickly set up any place. Direct-from-factory prices—$49.50 and up. Postal brings illustrated 64-page catalog.

The Edwards Mfg. Co., 331-381 Eggleston Ave., Cincinnati, O.

SONG POEMS WANTED

Have sold many poems on commission. Send us your poem or write for FREE BOOK. Tells how to secure copyright, and contains valuable information to writers. Established 15 years.

JOHN T. HALL, Pres., 6 Columbus Circle, NEW YORK

FREE A GREAT NEW MUSICAL WORK

ALL MANDOLIN AND GUITAR of Three Continents is set ago by the "GIBSON"

Violin construction of Mandolin and Guitar

Exclusive "Gibson" Features

Carved Top and Back that varies according to scientific proportion from thick in center to thinness at rim, which construction secures strength and tonefulness and expels free vibration of entire mandolin by extending the vibrational line of least resistance clear to the rim. A fitted neck permits a high bridge on both Mandolin and Guitar, which with the extension strings-holder secures vertical and increased string pressure sufficient to project a larger and richer sounding-board; thus producing a bigness of tone never before realized. Reflective treatment of top and back secures sympathetic vibration from the back-board, which additionally supports the tone. Necks are reinforced, and made non-warpable. Guard-plates or finger-rests are elevated on all "Gibson" instruments. Easy action. Adjustable string-bearing at bridge overcomes sharping of heavier strings in upper positions.

Get a "Gibson" on approval at as low as $2.00 down and $2.00 a month. (Only 6c. a day.) Costs you nothing to investigate. Besides, you want our new free superb book of 100 pages—90 cuts—and subject-matter on instrument construction, instrumentation, orchestration, great American and European Artists and Orchestras; a tuneful compilation of virile truth. For the player and teacher of strings.

the virtuoso, for he knows the complimental effects, the rapid execution and the other intricacies of technique that go ward to the audience just as it pleases them. * * * I most thoroughly endorse the superiority of the "Gibson" construction."

Also FREE Treatise, "HOW TO PRACTICE, WHAT AND WHY, PSYCHOLOGICALLY CONSIDERED." You can not believe in these columns as the months pass

Write today. If a teacher, do business on our easy, fair terms. We help sell. We pay the expressage. Send for name of nearest dealer where such instrument may be seen and demonstrated free. Enclose your card.

SPECIAL—A splendid, permanent teaching and business opportunity for the right teacher. Either sex. Write promptly. Special time pending.

GIBSON MANDOLIN GUITAR CO.
680 Harrison Court, Kalamazoo, Mich., U.S.A.

Dessert Book FREE

Let us send you the Knox Recipe Book containing *KNOX Granulated Gelatine* to make one *pint* — enough to try most any one of our desserts, puddings, salads or jellies, also ice cream, ices, candies, etc. *Recipe book free for your grocer's name—pint sample for a 2-cent stamp.*

KNOX GELATINE
212 Knox Ave. Johnstown, N.Y.

Freeman's Face Powder

guaranteed to please you just as thoroughly as any 50c or $1.00 powder you ever used. If you don't agree with us after using half a box, return the balance to your dealer and get your money back. Write for sample box free.

25c THE FREEMAN PERFUMERY CO. Dept. B Cincinnati, O.

No Joke To Be Deaf

—Every Deaf Person Knows This.

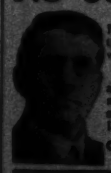

I make myself hear (the helpless deaf person knows Artificial Ear Drums.) I wear them day and night.

They are perfectly comfortable. Noone sees them. Write me and I will tell you a true story, how I got deaf and how I make myself hear. Address

GEO. P. WAY, Artificial Ear Drum Co.
48 Adelaide St., Detroit, Mich.

Wanted Traveling Salesmen

A Fortune to the Inventor

who reads and heeds it, is the possible worth of the book we send for 6 cents postage.

E. G. & E. B. LACEY, Dept. B, WASHINGTON, D. C.

Children "Just Love It"

A shampoo when Harfina is used, it's so different. The soothing action of the thick, soft, creamy lather delights them, of course, the most important fact is that Harfina Soap Shampoo is the best possible thing for their hair and scalp.

Harfina Soap

Unlike no other soap, you can get. Its ingredients—pine tar, olive oil and almond oil—are all combined in such a way that their effects upon hair, scalp and skin are wonderfully beneficial.

Harfina Soap is absolutely pure. You can use it without fear on the youngest child in your family. Don't forget, too, that it is just as good for you as for the children. During this kind of weather your hand needs more attention than usual.

Get a cake of Harfina from your druggist today. For a trial size mail two cents and your dealer's name to Tyler Soap Spec. Co., Newark, N. J.

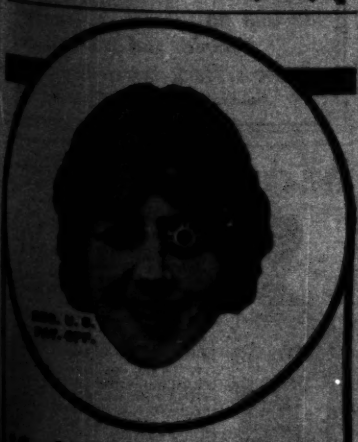

"Good-bye, Old Hook and Eye"

WASHING can't rust them, ironing won't crush them, wringing doesn't loosen them. Once attached, Koh-i-noor Snap Fasteners will outlast the garment—and they are sewed on easily.

Koh-i-noor SNAP FASTENER

Koh-i-noor makes it easy to fasten and unfasten any garment. They give a smooth, flat placket and improve the fit and appearance of your garments. Rubber edges cannot cut the thread. Sold by all leading dressmakers and sold everywhere. Made in 12 sizes, black and white and a card of 16. Write for Book of Fashions, giving coupons on each card.

Look for Koh-i-noor on all up-to-date ready-to-wear garments. You will know them by the Koh-i-noor stamped on each fastener.

HERBERT & CO., Makers, 137-W Fifth Ave., N. Y.
The Hub's Largest Snap Fastener Manufacturers
Brooklyn Paris Warsaw
London Chicago Montreal

MEN WANTED

to distribute free advertising premiums. No canvassing or capital required. Earn from $15 to $30 a week. Your territory open. Write quick for particulars.

THE FARMER CO., 1928 Reese St., Dayton, O.

duplicity. She went off for a walk alone, leaving him safely anchored in what he afterwards came to look upon as a prearranged game of auction-bridge. When she came in after an absence of at least two hours, the game was just breaking up. He noted the questioning look that Mrs. Gaston bestowed upon her fair charge, and also remarked that it contained no sign of reproof. The girl went up to her room without so much as a word with him. Her face was flushed and she carried her head disdainfully. He was greatly puzzled.

The puzzle was soon explained. He waited for her on the stairway as she came down alone to dinner.

"You told me that your friends were not in Interlaken, Mr. Schmidt," she said coldly. "Why did you feel called upon to deceive me?"

He bit his lip. For an instant he reflected, and then gave an evasive answer. "I think I told you that I was alone in this hotel, Miss Guile. My friends are at another hotel. I am not aware that——"

"I have seen and talked with that charming old man, Mr. Totten," she interrupted. "He has been here for days, and Mr. Dank as well. Do you think that you have been quite fair with me?"

He lowered his eyes. "I think I have been most fair to both of us," he replied. "Will you believe me when I say that in a way I personally requested them to leave this hotel and seek another? And will it decrease your respect for me if I add that I wanted to have you all to myself, so to speak, and not to feel that these good friends of mine were——"

"Why don't you look me in the face, Mr. Schmidt?" she broke in. He looked up at once prepared to meet a look of disdain. To his surprise, she was smiling. "I have talked it all over with Mrs. Gaston, and she advised me to forgive you if you were in the least penitent and—honest. Well, you have made an honest confession. I am satisfied. Now, I have a confession to make. I have suspected all along that Mr. Totten and Mr. Dank and the shadowy Mr. Gourou were in the town."

"You suspected?" he cried in amazement and chagrin.

"I was morally certain that they were here. Today my suspicions were justified. I encountered Mr. Totten in the park beyond the Jungfraublick. He was very much upset, I can assure you, but he recovered with amazing swiftness. We sat on one of the benches in a nice little nook and had a long, long talk. He is a charming man. I have asked him to come to luncheon with us tomorrow, and to bring Mr. Dank."

"Good Lord, will wonders never——"

"But I did not include the still invisible Mr. Gourou. I was afraid that you would be too uncomfortable under the hawk-like eye of the gentleman who so kindly warned us at the Pavilion Bleu." There was gentle raillery in her manner. "I shall expect you to join us, Mr. Schmidt. You have no other engagement?"

"I—I shall be delighted," he stammered.

She laid her hand gently upon his arm and a serious sweetness came into her eyes.

"Come," she said; "let us go in ahead of Mrs. Gaston. Let us have just one little minute to ourselves, Mr. Schmidt."

It was true that she came upon the Count in one of the paths of the Kleine Rugen. He was walking slowly toward her, his eyes fixed thoughtfully upon the ground. When she accosted him, he was plainly confused, as she had said. After the first few passages in polite though stilted conversation, his keen, gray eyes resumed their thoughtful—it was even a calculating look.

"Will you sit here with me for a while, Miss Guile?" he asked gently. "I have something of the gravest importance to say to you."

SHE sat beside him on the sequestered bench, and when she arose to leave him an hour later, her cheek was warm with color and her eyes were filled with tenderness toward this grim, staunch old man who was the friend of her friend. She laid her hand in his and suffered him to raise it to his lips.

"I hope, my dear young lady," said he with simple directness, "that you will not regard me as a stupid, interfering old meddler. God is my witness, I have your best interests at heart. You are too good and beautiful to——"

"I shall always look upon you as the kindest of men!" she cried impulsively, and left him.

He stood watching her slender, graceful figure as she moved down the sloping path and turned into the broad avenue. A smallish man with a lean face came

This Is Done by Thousands of People

Whose Hair Is Turning Gray

These people have heard of *Mary T. Goldman's Hair Color Restorer*, so when the first gray streaks appear they at once begin treatment.

In from *four to eight days* their hair is again the original youthful color. It can be *washed* and *curled* same as ever, because it is mildly *restored*, not dyed with crude stains.

Mary T. Goldman's Hair Color Restorer is a dainty application, pure and colorless, like clear water. Applied with a comb, just as you see in the picture. Makes the hair light and fluffy—no grease or sediment, as with a crude dye.

Mary T. Goldman's Hair Color Restorer

Trial Package 25c by Mail, With Comb

Send us 25 cents in stamps and tell us the color of your hair before it turned gray. Was it black, dark brown, medium brown or light brown? Better still, send a lock in your letter. We will at once forward you a trial bottle, with a special comb with which to apply it, which you can use on a lock of hair. Then watch how it comes back to its original color.

Then, when this test has proved that the rest of your hair can be restored as completely and perfectly as this one lock, get a full-size bottle, price $1.00.

Your druggist will have it; or if you prefer, send direct to us. We gladly take care of personal orders. (72)

MARY T. GOLDMAN, 379 Goldman Building, ST. PAUL, MINN.

The Right Kind of Play Develops the Right Kind of Man

KING AIR RIFLES

BE a crack marksman with a King Air-Rifle. It is the world's best air-rifle and more. It gives the right kind of play. With a King boys learn to know their mark, to take direct aim, to be accurate, careful, responsible, quick and true.

The boy who plays with a King Air-Rifle makes a more reliable man

¶ Playing with a King is helping nature make a better man of the boy. Maybe the boy does not know it, but his parents do, that nature forces the boy to play and that in his play the boy must use the same natural forces upon which he must rely when a man in his work.

¶ The King satisfies the play hunger as nothing else can. Nature makes the boy want a gun and his father knows that for 28 years the King has been the best, the most reliable, safest and surest.

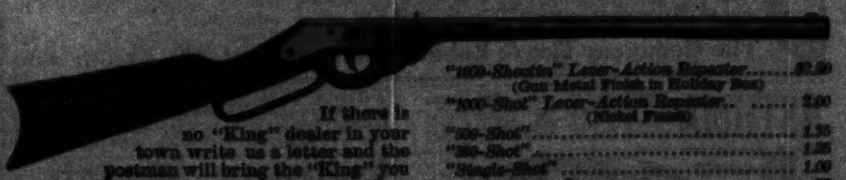

If there is no "King" dealer in your town write us a letter and the postman will bring the "King" you want by parcel post, at the retail price. *Write for our free book on King Air Rifles and be an expert on the subject.*

"100-Shootin" Lever-Action Repeater (Gun Metal Finish in Holiday Box)	$2.50
"100-Shot" Lever-Action Repeater.. (Nickel Finish)	2.00
"500-Shot"	1.75
"350-Shot"	1.25
"Single-Shot"	1.00
"Three-In-One"	.75
"Junior"	.50
"Pop-Gun"	.25

THE MARKHAM AIR RIFLE CO., Plymouth, Mich.

The more you read these Advertisements the better we can make this Section.

Fill This In— Now

Kondon Manufacturing Co.
Dept. 10 Minneapolis, Minn.
Please send me sample of Kondon's Catarrhal Jelly.
Name
Street
Town State

For Free Relief From Stopped up Nose, Sneezing, Cold in Head, Catarrh

The above coupon, or a postal card with your name and address, will bring you free, postpaid, a generous sample of this old tried remedy. We want you to try it, and *know for yourself* what remarkable relief it brings. The free sample contains enough for several days' treatment for cold—sore throat—dry nose catarrh—sneezing—deafness and earache and inflammation of the skin and tissues.

KONDON'S
Original and Genuine
Catarrhal Jelly

has gained its reputation by more than 25 years of success. Standard remedy everywhere. Sixteen million tubes have been sold. Kondon's Catarrhal Jelly applied inside the nostrils by inhalation penetrates to the extreme of nasal lining. Breathing carries its soothing, cooling relief to the most remote of the afflicted areas. Its mild but efficient antiseptic effect completely heals the irritated and inflamed tissues, opens the air passages and brings to you the joy of full unobstructed breathing. Helps you overcome mouth-breathing while you sleep.

About 35,000 druggists all over the world sell Kondon's Catarrhal Jelly in 25c and 50c tubes. They guarantee it to please you. If it doesn't, we authorize them to refund your money at once—without question or quibble. Get a tube from your druggist today—or accept our Free Generous Sample Offer. Do so at once.

There *are* substitutes for Kondon's Catarrhal Jelly on the market. Its wonderful record of 25 years of success has attracted envious imitators. Avoid dangerous substitutes. Get Kondon's, the genuine.

Kondon Mfg. Co. Dept. 10 Minneapolis

HUNTING SUPPLIES

Guns, rifles, pistols, ammunition, hunting clothing, traps and hunting accessories are shown in our Sporting Goods Catalog. Our prices will make you an enthusiastic buyer. Don't buy a dollar's worth of anything goods till you get our "Sporting Goods Catalog No. 77718." Write for it today. Address: Sears, Roebuck and Co. Chicago

DENT'S Toothache Gum

Stops the Ache.
Cleanses the cavity, prevents decay. Used by Millions for past 25 years.
All drug stores, or by mail 25 cents.
C. E. DENT & CO. Detroit, Mich.

$2.48 Per Tire Buys Goodyear Quality Bicycle Tires

Why pay $4.35 apiece for other standard bicycle tires when $2.48 buys the famous Goodyear-Akron—single tube—guaranteed? Men cannot build better tires than Goodyear. And here the price is cut in two through Goodyear methods, enormous production and modern equipment.

These Goodyear-Akron tires are made in the world's greatest tire factory, where up to 10,000 Goodyear pneumatic tires are made daily. Goodyear-Akrons excel all rivals, just as do Goodyear automobile and motorcycle tires—tires that also have won top place in their fields. Of course lesser tires sell at even lower prices. But the several leading makes still cost you $4.35 per tire. Yet Goodyear-Akron quality tires cost only $2.48. We are content with a small profit. Our average profit last year was 6⅔ per cent.

How to Get Them

The plain tread costs you $2.48 per tire. The Non-Skid $2.75. Ask your dealer for them. If he hasn't them, order from us direct. Start your tire economy by buying now. A beautiful quality tire awaits you.

GOODYEAR AKRON

The Goodyear Tire & Rubber Company, Dept. 229, Akron, Ohio

ASTHMA REMEDY sent to you on FREE TRIAL. If it helps, send $1.00; if not, don't. Give express office. Write today. W. K. Stanton, 972 Main Ave., Sidney, Ohio.

Vaudeville Sketches, Entertainments, Minstrel Material, Drills, Make-up Goods. Large Catalog Free. T. S. Denison & Co., Dept. 35, Chicago. **PLAYS** Monologues, Dialogues.

95 cents

Railroad Watch

To introduce our business, make new friends and introduce our catalogue of Watch bargains we will send this genuine Railroad watch by mail post paid for ONLY 95 CENTS. Guaranteed to pass inspection on all railroads. Stem wind and stem set, a perfect timekeeper and keep guaranteed for 5 years. Send this advertisement to us with 95 CENTS and watch will be sent by return mail post paid. Send 95 CENTS or money refunded. Send for today. Lasting satisfaction guaranteed or your money back.

5 YEAR GUARANTEE

R. E. CRAMER & CO., 536 So. Dearborn St., CHICAGO.

up from the opposite direction and stopped beside him.

"Could you resist her, Quinnox, if you were twenty-two?" asked this man in his quiet voice.

Quinnox did not look around, but shook his head slowly. "I cannot resist her at sixty-two, my friend. She is adorable."

"I do not blame him. It is fate. *She* is fate. Our work is done, my friend. We have served our country well, but fate has taken the matter out of our hands. There is nothing left for us to do but to fold our arms and wait." Gourou revealed his inscrutable smile as he pulled at his thin, scraggy mustache. He was shaking his head, as one who resigns himself to the inevitable.

After a long silence Quinnox spoke.

"Our people will come to love their princess, Gourou."

"Even as you and I, my friend," said the Baron.

And then they held their heads erect and walked confidently down the road their future sovereign had traversed before them.

When Mrs. Gaston joined Robin and Bedelia at the table which had been set for them in the *salle a manger*, she laid several letters before the girl who picked them up instantly and glanced at the superscription on each.

"I think that all of them are important," said Mrs. Gaston significantly. The smile on the girl's face had given way to a clouded brow. She was visibly perturbed.

"You will forgive me, Mr. Schmidt," she said nervously. "I must look at them at once."

He tried not to watch her face as she read what appeared to be a brief and yet evidently important letter, but his rapt gaze was not to be so easily managed. An exclamation of annoyance fell from her lips.

"This is from a friend in Paris, Mr. Schmidt," she said hesitatingly. Then, as if coming to a quick decision: "My father has heard that I am carrying on atrociously with a strange young man. It seems that it is a *new* young man. He is beside himself with rage. My friends have already come in for severe criticism. He blames them for permitting his daughter to run at large and to pick up with every Tom, Dick and Harry. Dear me, I shudder when I think of what he will do to you, Mrs. Gaston. He will take off your head completely. But never fear, you old dear, I will see that it is put on again as neatly as ever. So, you see, Mr. Schmidt, you now belong to that frightful order of nobodies, the Toms and the Dicks and the Harrys."

"I see that there is a newspaper clipping attached," he remarked. "Perhaps your father has been saying something to the newspapers." It was a mean speech and he regretted it instantly.

She was not offended, however. Indeed, she may not have heard what he said, for she was reading the little slip of printed matter. Suddenly she tore it into tiny bits and scattered them under the table. Her cheeks were red and her eyes glistened unmistakably with mortification. He was never to know what was in that newspaper cutting, but he was conscious of a sharp sensation of anger and pity combined. Whatever it was, it was offensive to her, and his blood boiled. He noted the expression of alarm and apprehension deepen in Mrs. Gaston's face.

BEDELIA slashed open another envelope and glanced at its contents. Her eyes flew open with surprise. For an instant she stared, a frown of perplexity on her brow.

"We are discovered!" she cried a moment later, clapping her hands together in an ecstasy of delight. "The pursuers are upon our heels. Even now they may be watching me from behind some convenient post or through some handy window pane. Isn't it fine? Don't look so horrified, you old dear. They can't eat us, you know, even though we are in a dining-room. I love it all! Followed by man-hunters! What could be more thrilling? The chase is on again. Quick! We must prepare for flight!"

"Flight!" gasped Robin. Her eyes were dancing. His were filled with dismay.

"It is as I feared," she cried. "They have found me out. Hurry! Let us finish this wretched dinner. I must leave here tonight."

"Impossible!" cried Mrs. Gaston. "Don't be silly. Tomorrow will be time enough. Calm yourself, my dear."

"Tomorrow at sunrise," cried Bedelia enthusiastically. "It is already planned, Mr. Schmidt. I have engaged an automobile in anticipation of this very emergency. The trains are not safe. Tomor-

It Does Really End Corns

After all these years many people still ask if **Blue-jay** really does end corns.

What a question!

Blue-jay is ending a million corns a month. Perhaps half the corns that develop are being removed by it.

Were there any question do you think we would offer to send you samples free?

You can prove in two days that corns are needless. Apply **Blue-jay** tonight. It is done in a jiffy. Then forget the corn. In 48 hours the corn will loosen and come out.

That's the usual thing. Stubborn corns may take a little longer, but they come out just the same. And without any pain or soreness.

When will you let it end yours?

Blue-jay Plasters End Corns

15 and 25 cents—at Druggists
Samples Mailed Free
Bauer & Black Chicago and New York
Makers of Physicians' Supplies

More Vitality For You

Our Magnetic Abdominal and Kidney Vitalizer does more to restore Life, Tone and Vigor to the tired nerves, overcoming constipation, pain and pain, by magic circulation.

Be Well and Strong

through this wonderful invention scientifically constructed to put the system with tremendous power. Strength to the Back, Kidneys, Liver, Stomach and Bowels by stilling buoyancy into and restoring vitality into the whole system, making you feel like a new person.

MADE FOR MEN AND WOMEN

Send for free book and full information. Do not delay. Write us fully. We advise you free how to apply Appliance for treating any form of weakness or disease.

THACHER MAGNETIC SHIELD CO. Suite 636, 110 So. Wabash Ave., CHICAGO, ILL.

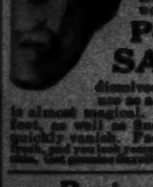

Wrinkles

Thousands have successfully used this formula to remove traces of age, illness or worry: 1 oz. of pure

Powdered SAXOLITE

dissolved in ½ pt. witch hazel; use as a face wash. The effect is almost magical. Deepest wrinkles, crow's feet, as well as finest lines, completely and quickly vanish. Face becomes firm, smooth, fresh, and years younger. No harm to tenderest skin. Get genuine Saxolite (powdered) at any druggist's.

Recipe For Gray Hair

To half pint of water add 1 oz. Bay Rum, a small box of Barbo Compound, and ¼ oz. of Glycerine. Apply to the hair twice a week until the desired shade. Any druggist can put this up or you can mix it at home at very little cost. Full directions for making and use come in every box of Barbo Compound. It will gradually darken streaked, faded gray hair, and removes dandruff. It is excellent for falling hair and will make hair soft and glossy. It will not color the scalp, is not sticky or greasy, and does not rub off.

PATENTS That Protect and Pay. Send Sketch or Model for Search and Advice FREE. BOOKS, ADVICE and SEARCHES FREE. Watson E. Coleman, *Patent Lawyer*, Washington, D. C.

Advertising has achieved literature; your part is obvious.

EVERY THIN WOMAN

Can Have a Superb Figure Without Paying a Penny

Every woman wants a full round bust, a symmetrical figure and shapely limbs. So no woman who reads this generous offer should, in fairness to herself, fail to respond to it.

All you have to do is to write, saying: "Send me your free treatment and illustrated booklet." By return mail we will send you, without a penny of cost, a sufficient quantity of Dr. Whitney's Nerve and Flesh Builder to give you the additional flesh that will add immeasurably to your style and attractiveness.

No matter whether your slimness is the result of leanness or inheritance, Dr. Whitney's Nerve and Flesh Builder will promptly build up and beautify your figure.

It acts directly on the fat producing cells and fills out the hollow places. It will enlarge your bust measurement from 2 to 6 inches. And being a purely vegetable compound it cannot possibly do you any harm. Instead it actually benefits the health.

"Treatment No. 1" is a general system flesh builder for both men and women. "Treatment No. 2" is for giving development to the bust. Please say which treatment you prefer. Only one can be had.

Please bear in mind that this offer may be withdrawn at any moment. So do not delay. Write to The C. L. Jones Co., 95 K Friend Bldg., Elmira, N.Y.

Harris Home No. 856

$673 buys the Material to build this home

This is our Harris Home No. 856
Semi-Bungalow Design.

Easily built under our guaranteed no short-cut or extra expense system, with positive accurate working plans, built-in china closets, modern stairway, cozy fireplace, and windows. Excellent bedroom floors. Design artistically correct in every detail.

Money Down—Save Half

The Material: The above price includes all first-class lumber for interior trim, clear floorings, outside finish and siding, No. 1 dimension lumber. Ready cut to fit. Also sash and doors, roofing, lath, plaster, everything guaranteed.

The Offer: We don't want a cent until you have every piece unloaded, checked and inspected. Pay us after you get it. If not found as represented, return the plans and material at our expense. If the plans are not worth many times what we ask for them, return them, and they will be refunded.

$10,000 Plan Book Free It is not necessary that you decide on your home with only a few styles before you. There are 100 Harris Homes in our free plan book. Write today.

Ask for Free Book of Plans DE 19

HARRIS BROTHERS COMPANY
CHICAGO

Beautiful Poster
(In Colors) $1.00 Each

Miss Gabrielle Ruiz has Chocolate Bonbons

Courts have decided that this pretty bather is a perfectly nice girl; this is the outcome of a young's litigation in Chicago.

We now offer for the first time exact copy of this beautiful painting for 25 cents, postpaid.

Every man should have a "September Morn."

BARRE STUDIO
842 Woodlawn Ave., Chicago, Ill.

WEDDING INVITATIONS
ANNOUNCEMENTS
VISITING CARDS
Engraving. Correct Style
and Prices upon request

WIGGINS COMPANY, CHICAGO

POULTRY PAPER 44-288 PAGE periodical, up-to-date; tells all you want to know about care and management of poultry for pleasure or profit. Four months for 10 cents.

POULTRY ADVOCATE, Dept. 136, Syracuse, N. Y.

row I fly again. This letter is from the little stenographer in Paris. I bribed her—yes, I bribed her with many francs. She is in the offices of the great detective agency—"the Eye that never Sleeps!" I shall give her a great many more of those excellent francs, my friends. She is an honest girl. She did not fail me."

"I don't see how you can say she is honest if she accepted a bribe," said Mrs. Gaston severely.

"Pooh!" was Miss Guile's sufficient answer to this. "We cross the Brunig Pass by motor. That really is like flying, isn't it?"

"To Lucerne?" demanded Robin, still hazily.

"No, no! That would be madness. We shall avoid Lucerne. Miles and miles to the north we will find a safe retreat for a day or two. Then there will be a journey by rail to—to your own city of Vienna, Mr. Schmidt. You——"

She faced Robin coolly. "It will be necessary to abandon our little luncheon for tomorrow. I am sorry. Still Mr. Totten informs me that he will be in Vienna shortly. The pleasure is merely postponed."

"Are you in earnest about this trip by motor tomorrow morning?" demanded Robin darkly. "You surely cannot be——"

"I am very much in earnest," she said decisively. He looked to Mrs. Gaston for help. That lady placidly shook her head. In fact, she appeared to be rather in favor of the preposterous plan, if one were to judge by the rapt expression on her countenance. "I had the supposedly honest word of these crafty gentlemen that I was not to be interfered with again. They gave me their promise. I shall now give them all the trouble possible."

"But it will be a simple matter for them to find out how and when you left this hotel and to trace you perfectly."

"Don't be too sure of that," she said, exultantly. "I have a trick or two up my sleeve that will baffle them properly, Mr. Schmidt."

"My dear," interposed Mrs. Gaston severely, "do not forget yourself. It isn't necessary to resort to slang in order——"

"Slang is always necessary," avowed Bedelia, undisturbed. "Goodness, I know I shall not sleep a wink tonight."

"Nor I," said Robin gloomily. Suddenly his face lightened. A wild, reckless gleam shot into his eyes and, to their amazement, he banged the table with his fist. "By jove, I know what I shall do. I'll go with you!"

"No!" cried Bedelia, aghast. "I—I cannot permit it, Mr. Schmidt. Can't you understand? You—*you* are the man with whom I am supposed to be carrying on atrociously. What could be more convicting than to be discovered racing over a mountain pass—Oh, it is not to be considered—not for an instant."

"Well, I can tell you flatly just what I intend to do," said he, setting his jaws. "I shall hire another car and keep you in sight every foot of the way. You may be able to elude the greatest detective agency in Europe, but you can't get away from me. I intend to keep you now that I've got you, Bedelia. You can't shake me off. Where you go, I go."

"Do you mean it?" she cried, a new thrill in her voice. He looked deep into her eyes and read there a message that invited him to perform vast though foolhardy deeds. Her eyes were suddenly sweet with the love she had never expected to know; her lips trembled with the longing for kisses. "I shall travel far," she murmured. "You may find the task an arduous one—keeping up with me, I mean."

"I am young and strong," he said, "and, if God is good to me, I shall live for fifty years to come, or even longer. I tingle with joy, Bedelia, when I think of being near you for fifty years or more. Have—have you thought of it in that light? Have you looked ahead and said to yourself: fifty years have I to live and all of them with——"

(Continued in our next issue.)

An Achievement

General Howard Carroll, captain of coastwise transportation industry, as a raconteur is somewhat negligent at times as to the vintage of the yarn spun. At a club gathering recently one of his stories had the good fortune to get a laugh at exactly the right place.

"Bully," said the General. "I thought that yarn would go here, I told it for the first time last night at home; and when I'd got through my daughter looked at me admiringly and said:

"'Why, Father, that was a new one!'"

Come to the MOVIES At My House Tonight

A Box of Film FREE With Your Machine

Description of This New Model Motion Picture Machine

This Machine is made of Russian Metal, black Japan, eight-wheel mechanism, which drives the Motion Pictures; condenser diaphragm lens, triple polished; standard double extra reflector, throwing ray of light many feet, enlarging the Picture up to three or four feet in diameter; lamp is fitted with a great safety carbide generator and produces the highest light power. Has far greater light power than the ordinary electric light, producing 800 candle power on the screen and bringing out every detail of the picture with pronounced distinctness. A child can learn in five minutes how to run this really wonderful Machine.

This Motion Picture Machine which I want to send you FREE, gives clear and life-like Motion Pictures as are shown at any of the regular Motion Picture shows. It flashes Motion Pictures on the sheet before you. This Machine and box of film are FREE—absolutely free to every boy in this land who wants to write for an Outfit, free to girls and free to older people. Read MY OFFER below.

REAL MOTION PICTURES

Made $12.00 in One Night

Received your Machine and am well pleased with it. My chum, Tom Neal, and I together, made $12.00 in one night. Every boy in the United States ought to have a Motion Picture Machine in his home. There is no end of fun.—T. M. PIERSON, Jr., Weiona, Ala.

It Is a Beauty

Dear Sir—I take pleasure in telling you I have received my Machine. It is a beauty. English language is too weak to describe it. It is a beauty and is well worth the work required by you to do for it. It is a beauty and many thanks for it.—CLARENCE A. WHITTEN, Amherst, Va.

Made $25.00 a Week

"I am making $25.00 a week and more for myself with the Machine, and some nights $15.00 and $16.00. Thank you kindly for the Machine."—J. W. SMITH, Jr., 325 Sycamore St., Memphis, Tenn.

A Motion Picture Machine Is a Greater Invention Than a Phonograph

My Wonderful Offer to You HERE IS what you are to do in order to get this amazing Motion Picture Machine and the real Motion Pictures: Send your name and address—that is all. Write name and address very plainly. Mail to-day. As soon as I receive it I will mail you 30 of the most beautiful premium pictures you ever saw—all brilliant and effective colors. There are fourteen different colors in the pictures, all wrought together in the most splendid manner. I want you to distribute these premium pictures on a special 25-cent offer among the people you know. They cannot get these pictures at the art stores at any price. When you have distributed the 30 premium pictures on my liberal offer you will have collected $5.00. Send the $5.00 to me and I will immediately send you FREE the Motion Picture Machine and Outfit and the box of film, all complete, FREE. $6,000 of these machines have made $6,000 boys happy. Answer at once. Be the first in your town to get one; write to-day.

M. DOONAN, Sec'y, 649 W. 43d St., Dept. 180 New York

TO SAVE EYES

Is the Object of This Free Prescription—Try It if your Eyes Give You Trouble.

Thousands of people suffer from eye troubles because they do not know what to do. They know some good home remedy for every other minor ailment, but none for their eye troubles. They neglect their eyes because the trouble is not sufficient to drive them to an eye specialist, who would, anyway, charge them a heavy fee. As a last resort they go to an optician or to the five and ten-cent store, and oftentimes get glasses that they do not need, or which, after being used two or three months, do their eyes more injury than good. Here is a simple prescription that everyone should use.

5 grains Optona (1 tablet).
2 ounces water.

Use three or four times a day to bathe the eyes. This prescription and the simple Optona system keeps the eyes clean, sharpens the vision and quickly overcomes inflammation and irritation; weak, watery, overworked, tired eyes and other similar troubles are greatly benefited and oftentimes cured by its use. Many reports show that wearers of glasses have discarded them after a few weeks' use. It is good for the eyes and contains no ingredient which would injure the most sensitive eyes of an infant or the aged. Any druggist can fill this prescription very easily. Try it and know for once what real eye comfort is.

Do Away With Bands of Steel and Rubber

STUART'S PLAPAO-PADS are different from the truss, being medicine applicators made self-adhesive to prevent slipping, and the resultant chafing, and shifting of the pad, out of place, and against the bone, they have therefore, proven to be an important adjunct in retaining rupture that cannot be held by a truss. No straps, buckles or springs attached. Soft as velvet—easy to apply—inexpensive. Awarded Gold Medal, Home: Grand Prix, Paris. Old and young have attested under oath that the Plapao-Pads cured their rupture—some of them most aggravated cases. No delay from work. Process of recovery is natural, so more apt to be permanent. We "show" you by sending Trial of Plapao absolutely FREE. Write for it TODAY. Address

PLAPAO LABORATORIES, Bud 1369, St. Louis, Mo.

Tobacco Habit Banished

In 48 to 72 hours. No craving for tobacco in any form after first dose. Harmless, no habit-forming drugs. Satisfactory results guaranteed in every case. Write Newell Pharmacal Co., Dept. 120, St. Louis, Mo., for FREE Booklet, "TOBACCO REDEEMER" and positive proof.

FREE GRAND SURPRISE-PACKET

6	9	22	5					
20	8	15	21	19	1	14	4	
4	15	12	12	1	18			
18	18	9	26	5	18			

WIN A PRIZE

Each one of these four lines of figures spells a word. This most interesting puzzle can be solved with a little study and a few lines. There are twenty-six letters in the alphabet, and we have used figures in spelling the four words instead of letters. Letter A is number 1, B is number 2, C number 3, etc., throughout the alphabet. IF YOU CAN SPELL OUT THE FOUR WORDS, WE WILL

★SEND YOU A SURPRISE PACKET CONTAINING 5 BEAUTIFUL GOLD EMBOSSED POST CARDS★
★ALSO A CERTIFICATE OF ENTRY in our GRAND $4,500.00 PRIZE CONTEST. All you have to do★
★is to enclose with your answer 2 cents in stamps to cover cost of packing, mailing, etc. USE★
★YOUR BRAINS! Try and puzzle out the four words. ACT QUICKLY. Write the four words on a★
★slip of paper, mail it immediately with your name and address and 4 cents in stamps. And you'll★
★with prompt receipt on your reward this SURPRISE PACKET, which is a handsome assortment of★
★five beautifully colored Gold Embossed Post Cards, together with a copy of a New York Magazine.★
★also a CERTIFICATE OF ENTRY in our GRAND $4,500.00 PRIZE CONTEST, which closes★
★Dec. 25, 1914. ACT PROMPTLY. THIS IS YOUR OPPORTUNITY TO ENTER THIS GREAT★
★CONTEST IN WHICH WE GIVE AWAY THREE AUTOMOBILES AS FOLLOWS: A 5-PASSENGER★
★1915 OVERLAND AUTOMOBILE—A 7-PASSENGER 1915 MAXWELL AUTOMOBILE—A 2-PASSEN-★
★GER 1915 FORD AUTOMOBILE—CONCERT GRAND PIANO with Player Attachment, $150.00★
★Phonograph, Cash Prizes. In case of a tie between two or more persons for any Prize, a Prize identi-★
★cal in character and value will be given each person so tied. SEND YOUR ANSWER AT ONCE.★

E. S. WEST, Mgr., 640 W. 43d St., Dept. 124 New York

Magic Tricks Send 10c and we mail you Magic Tricks with color cards, dice, ribbons, rings, etc., explained so simple you can do them at once. Amusing and mystifying and make money. Be a wizard. Send us 10 cents to your town. Write Boston Magic Co., Dept. 16, Hebron, Mass.

YOU CAN BE A NURSE

We positively guarantee to train you in your own home, furnish uniform, and assist you to position paying $25 to $35 a week. Send for free catalog and "Words of Success" to Graduate Nurses.

National School of Nursing, Dept. 12, Elmira, N.Y.

ENDLESS NECKTIES Something new, twelve ties in one. Costs no more than old style. Man made $70 three days. Woman made $80 week. Write for special agents offer.

Endless Necktie Mfg. Co., Dept. 17, Kansas City, Mo.

WANTED IDEAS Write for List of Inventions Wanted. $1,000,000 in prizes offered for inventions. Our four booklets sent FREE. Patents secured or Fee Returned.

VICTOR J. EVANS & CO., 9 Ninth, Washington, D. C.

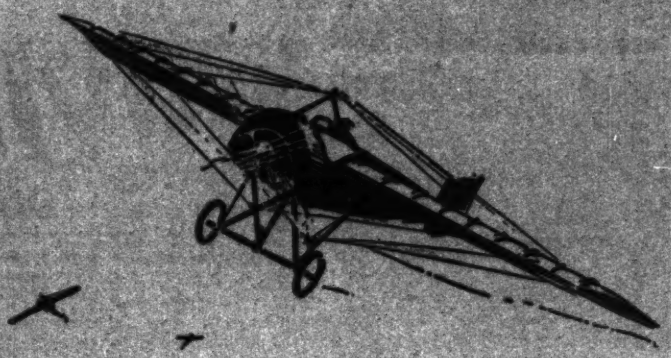

Chalmers
"Light Six"
$1650

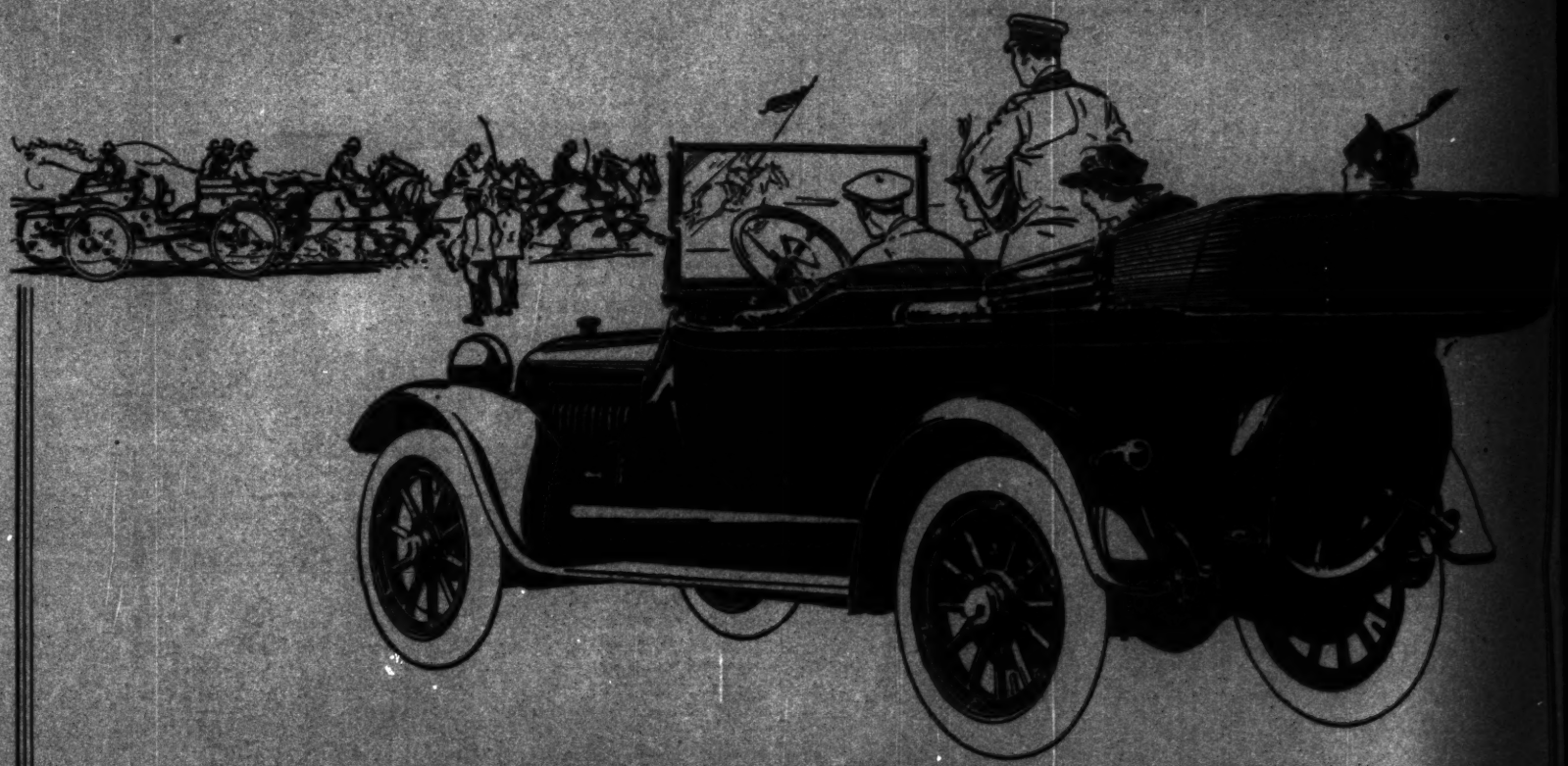

Our Fastest Selling Car

Over 40,000 people now drive Chalmers cars.

But the Chalmers 1915 "Light Six" is the fastest selling car we ever built.

First announced last May, over 3500 "Light Sixes" were delivered in three months.

In this time the motor-wise of the country tested this wonderful car in nearly 3,000,000 miles of service.

As a result of these tests in the hands of owners, the demand for "Light Sixes" is far exceeding our anticipations.

A second factory order of "Light Sixes" was started two months earlier than had been planned.

At $1650 the Chalmers "Light Six" is setting new sales records. It is the fastest selling car at its price on the market.

At this writing, sales records show that *we have delivered more cars in the last three months than in the same three months of 1913.* And this in spite of the fact that 1913 was the biggest year in the automobile industry.

There are many reasons for this tremendous sale of the Chalmers "Light Six." Here are just a few of them:

A *different* kind of automobile beauty; unusually handsome finish; Pullman-like comfort; a 48 H. P. long stroke non-stallable motor which "stays put"; graceful molded oval fenders of both strength and beauty; *4½-inch tires—"Nobby" tread on rear wheels;* unusually complete equipment including Chalmers-made one-man top of silk mohair; quick acting storm curtains; five demountable rims; one motion Chalmers-Entz electric starter; Klaxon horn; electric lights, etc. And perhaps the greatest reason of all, the unusually high quality in a car at such a price.

Get Full Value in Your Motor Car Investment—Write for Book

There are many other reasons why the 1915 "Light Six" is the fastest selling of all Chalmers models. These additional reasons are given in a special issue of Chalmers "Doings" which has just come from the press. This latest Chalmers book has a full color cover and pictures of both the "Light Six" and our larger "Master Six." It is filled with facts and information which will enable you to compare the Chalmers with all other cars. It contains complete description and photographs of all models including the Limousine, Sedan and Coupelet.

Send coupon today and get your copy of this attractive book. Every automobile buyer should read it, before investing in so important a thing as a motor car.

Please send me literature on the complete Chalmers line:

Name .....

Street .....

Town ..... State .....

(Side Road.)

Chalmers Motor Co.
Detroit